

Date: 2/23/2022

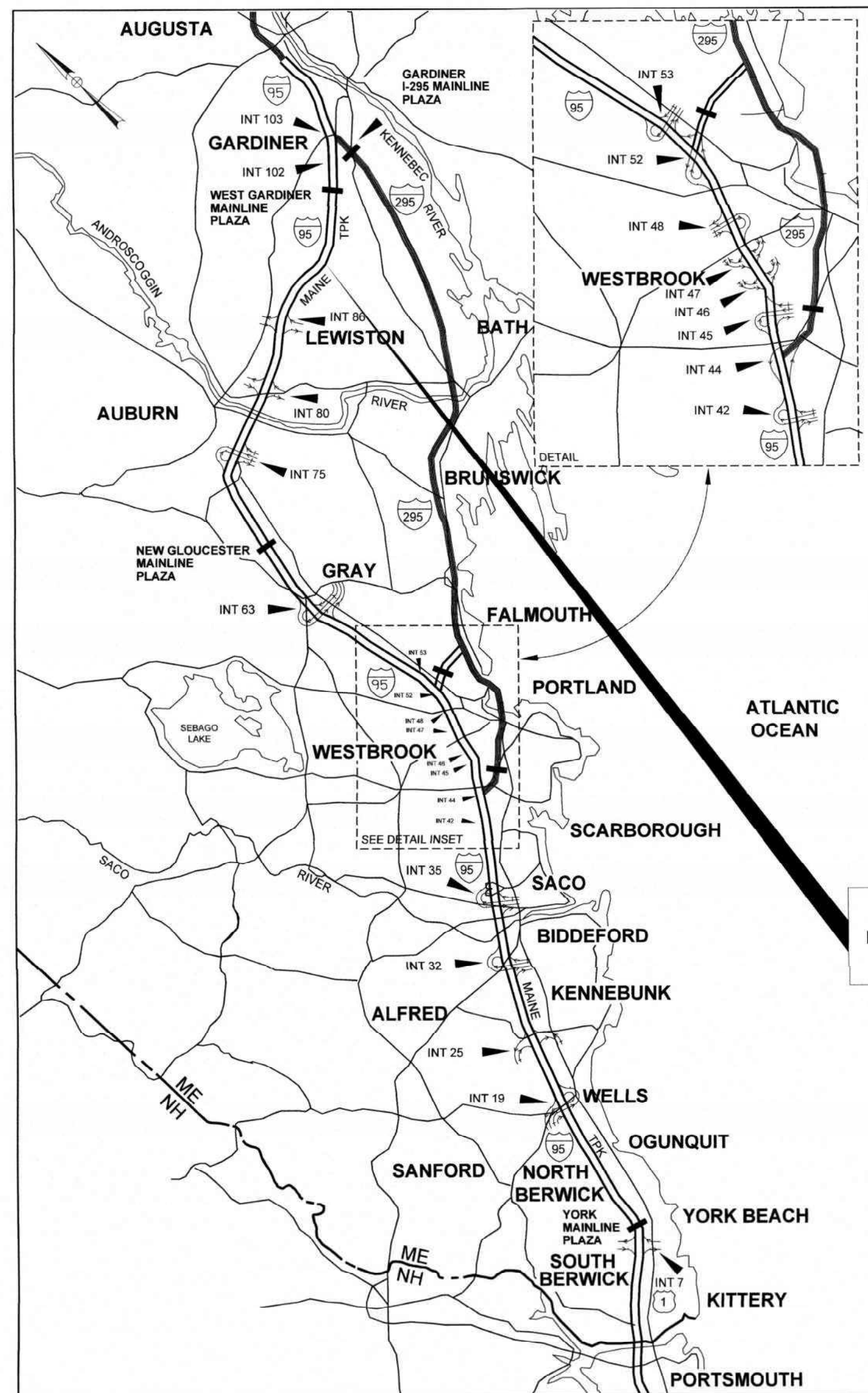

LOCATION MAP



THE GOLD STAR MEMORIAL HIGHWAY

# MAINE TURNPIKE AUTHORITY

DANIEL E. WATHEN, CHAIR  
 ROBERT D. STONE, VICE CHAIR  
 MICHAEL J. CIANCHETTE, MEMBER  
 ANN R. ROBINSON, MEMBER  
 THOMAS J. ZUKE, MEMBER  
 JANE L. LINCOLN, MEMBER  
 BRUCE A. VAN NOTE, MEMBER EX-OFFICIO

S. PETER MILLS, EXECUTIVE DIRECTOR

## CONTRACT 2022.08 LITCHFIELD 8-BAY GARAGE REPLACEMENT MILE 92.7

INDEX OF SHEETS		
PAGE NO.	SHEET NO.	DESCRIPTION
1	C-000	TITLE SHEET
2	C-001	GENERAL NOTES
3	C-101	EXISTING CONDITIONS AND REMOVALS PLAN
4	C-102	SITE AND UTILITY PLAN
5	C-103	GRADING, DRAINAGE, EROSION CONTROL PLAN
6-8	C-401-403	DETAILS
9	C-404	OIL/WATER SEPARATOR DETAIL
10	C-405	LIMIT OF DISTURBANCE
11	A-0	ARCHITECTURAL COVER SHEET
12	A-1	CODE COMPLIANCE & FIRST FLOOR PLANS
13	A-2	ROOF PLAN & DETAILS
14	A-3	ELEVATIONS
15	A-4	BUILDING SECTIONS
16	A-5	WALL SECTIONS
17	A-6	DOOR, WINDOW & FINISH SCHEDULES
18	A-7	DETAILS
19	A-8	ACCESSIBILITY DETAILS & NOTES
20	S-000	STRUCTURAL - GENERAL INFORMATION
21	SB-100	STRUCTURAL - FOUNDATION PLAN
22	SB-500	STRUCTURAL - FOUNDATION DETAILS
23	SB-501	STRUCTURAL - FOUNDATION DETAILS
24	P000	PLUMBING AND HVAC NOTES, LEGEND AND ABBREVIATIONS
25	PL100	SANITARY PIPING PLAN
26	PP100	DOMESTIC PIPING PLAN
27	PP101	WATER TREATMENT PIPING PLAN
28	MH100	MECHANICAL PLAN
29	E000	ELECTRICAL LEGEND
30	ES000	ELECTRICAL SITE LEGEND AND DETAILS
31	ES100	ELECTRICAL SITE PLAN
32	E001	ELECTRICAL GENERAL NOTES AND SCHEDULES
33	EL100	LIGHTING PLAN
34	EP100	POWER AND SYSTEMS PLAN
35	EP500	POWER RISER DIAGRAM

CONTRACT 2022.08

APPROVED: MAINE TURNPIKE AUTHORITY

*Peter S. Merfeld*  
 PETER S. MERFELD, P.E. - CHIEF OPERATIONS OFFICER

2-24-22

*Stephen R. Tartre*  
 STEPHEN R. TARTRE, P.E. - CHIEF ENGINEER/DIRECTOR OF ENGINEERING

2/24/22

*John W. Cannell*  
 JOHN W. CANNELL, P.E. - DIRECTOR OF MAINTENANCE

3/1/22



SHEETS A-0 TO A-8

Michael F. Hays  
 Michael F. Hays, R.A.  
 Grant-Hays Associates, Inc.  
 3/02/2022

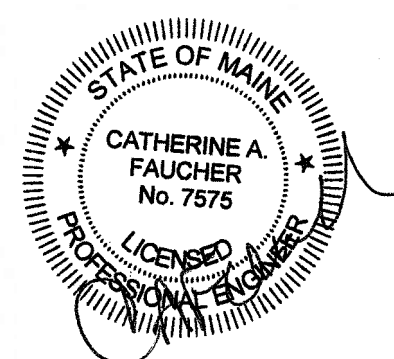

SHEETS E-000 TO EP500

Catherine A. Faucher, P.E.  
 Allied Engineering  
 3/02/2022

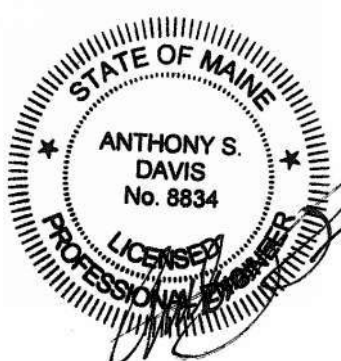

SHEETS P000 TO MH100

Anthony S. Davis P.E.  
 Allied Engineering  
 3/02/2022

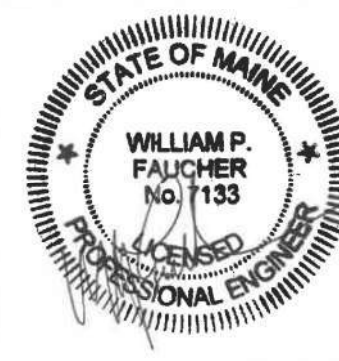

SHEETS S-000 TO SB-501

William P. Faucher, P.E.  
 Allied Engineering  
 3/02/2022

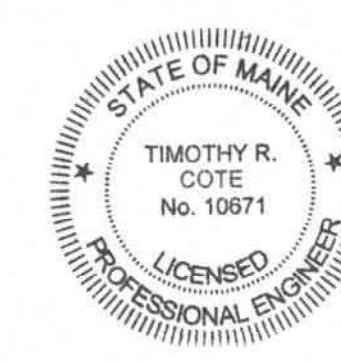

TIMOTHY R. COTE P.E.  
 VICE PRESIDENT

*Timothy R. Cote*

3/1/2022

Filename: 00X\_Title\_Sheet.dgn



GENERAL

1. ALL WORK SHALL CONFORM TO THE MAINE DEPARTMENT OF TRANSPORTATION (MAINEDOT) STANDARD DETAILS FOR HIGHWAYS AND BRIDGES (LATEST REVISION), THE MAINEDOT BEST MANAGEMENT PRACTICES FOR EROSION AND SEDIMENT CONTROL (LATEST REVISION) AND THE 2014 MAINEDOT STANDARD SPECIFICATIONS, EXCEPT AS MODIFIED BY THE MAINE TURNPIKE'S SUPPLEMENTAL SPECIFICATIONS AND SPECIAL PROVISIONS UNLESS OTHERWISE INCLUDED IN THESE PLANS.

2. THE CONTRACTOR SHALL SUBMIT THE PROPOSED STAGING AREA(S) AND FIELD TRAILER LOCATION TO THE RESIDENT.

3. ANY DAMAGE TO PAVEMENT, SLOPES, OR STRUCTURES CAUSED BY THE CONTRACTOR'S EQUIPMENT, PERSONNEL OR OPERATIONS SHALL BE REPAIRED TO THE SATISFACTION OF THE RESIDENT. ALL WORK, EQUIPMENT, AND MATERIALS REQUIRED TO MAKE REPAIRS SHALL BE AT THE CONTRACTOR'S EXPENSE.

4. LIMITED AS-BUILT PLANS FOR THE EXISTING BUILDINGS ARE AVAILABLE FROM THE AUTHORITY UPON REQUEST.

5. ALL PAVEMENT SHALL BE SAWCUT PRIOR TO REMOVAL. ALL EXISTING PAVEMENT AREAS SHOWN TO BE REMOVED SHALL BE MAINTAINED BY THE CONTRACTOR DURING CONSTRUCTION FOR MTA MAINTENANCE VEHICLES AND PERSONNEL.

6. CONTRACTOR SHALL PROVIDE MTA WITH AS-CONSTRUCTED PLANS IN PDF AND CADD FORMATS. THE PLANS SHALL NOTE ALL CHANGES TO, BUT NOT LIMITED TO: PAVEMENT, UTILITIES, DRAINAGE, FOUNDATIONS, WIRING, ETC.

7. THE CONTRACTOR SHALL BE RESPONSIBLE FOR ADVANCING THE WORK IN A MANNER THAT ALLOWS THE MAINTENANCE YARD AND ALL OF ITS FACILITIES TO REMAIN OPERATIONAL DURING THE PROJECT. OPERATIONS THAT WILL IMPEDE MTA OPERATIONS SHALL BE COORDINATED A MINIMUM OF 14 DAYS IN ADVANCE OF THE WORK.

8. GEOTECHNICAL INFORMATION FURNISHED OR REFERRED TO IN THIS PLAN SET IS FOR THE BIDDER'S AND CONTRACTOR'S USE. NO ASSURANCE IS GIVEN THAT THE INFORMATION OR INTERPRETATIONS WILL BE REPRESENTATIVE OF ACTUAL SUBSURFACE CONDITIONS AT THE TIME OF CONSTRUCTION. THE AUTHORITY SHALL NOT BE RESPONSIBLE FOR THE BIDDER'S AND CONTRACTOR'S INTERPRETATIONS OF, OR CONCLUSIONS DRAWN FROM THE GEOTECHNICAL INFORMATION. THE BORING LOGS CONTAINED IN THE PLAN SET PRESENT FACTUAL AND INTERPRETIVE SUBSURFACE INFORMATION COLLECTED AT DISCRETE LOCATIONS. DATA PROVIDED MAY NOT BE REPRESENTATIVE OF THE SUBSURFACE CONDITIONS BETWEEN BORING LOCATIONS.

9. CLEARING LIMITS SHOWN ON THE PLANS ARE APPROXIMATE. FINAL CLEARING LIMITS WILL BE APPROVED BY THE RESIDENT. CLEARING WILL NOT BE PERMITTED IN THE MONTHS OF JUNE OR JULY.

10. RIGHT OF WAY AND PROPERTY LINES ARE SHOWN FOR INFORMATIONAL PURPOSES ONLY.

11. DUST CONTROL IS REQUIRED AND IS INCIDENTAL TO THE CONTRACT.

12. A MAXIMUM OF 3 FOOT CLEAR SPACE SHALL BE PERMITTED BETWEEN BOLLARDS IN FRONT OF THE PROPANE TANKS. BOLLARDS SHALL BE PLACED ON ALL SIDES THAT COULD BE IMPACTED BY VEHICLES.

EARTHWORK

1. WASTE MATERIALS SHALL BE DISPOSED OF OFF THE PROJECT SITE, IN ACCORDANCE WITH CHAPTER 404, DEPARTMENT OF ENVIRONMENTAL PROTECTION SOLID WASTE MANAGEMENT RULES.

2. EXCAVATIONS ACCOMPLISHED AS PART OF THIS PROJECT SHALL BE CONSTRUCTED IN ACCORDANCE WITH OSHA SUBPART P OF 29 CFR PART 1926.650-652 (CONSTRUCTION STANDARDS FOR EXCAVATION).

3. THE GRUBBING DEPTH HAS BEEN ESTIMATED AS 6 INCHES IN FIELD AREAS AND 12 INCHES IN WOODED AREAS.

4. REMOVAL OF EXISTING PAVEMENT, WITHIN THE AREAS OF FULL DEPTH PAVEMENT AND FULL DEPTH RECONSTRUCTION, SHALL BE PAID FOR AS COMMON EXCAVATION. EXISTING PAVEMENT THICKNESS HAS BEEN ESTIMATED TO BE 5 INCHES.

5. GRANULAR BORROW SHALL BE USED IN THE AREAS SPECIFIED ON THE PLANS, AND TO BACKFILL AREAS OF MUCK EXCAVATION AND IN LOW WET AREAS TO 1' ABOVE THE WATER LEVEL OR OLD GROUND. GRANULAR BORROW USED TO FILL MUCK OR WET AREAS SHALL MEET THE REQUIREMENTS OF GRANULAR BORROW-UNDERWATER BACKFILL. MATERIALS EXCAVATED FROM ON SITE MEETING THE REQUIREMENTS OF GRANULAR BORROW OR GRANULAR BORROW-UNDERWATER BACKFILL SHALL BE REUSED ON SITE. EACH REQUIRED HANDLING OF THE MATERIAL SHALL BE MEASURED FOR PAYMENT AS COMMON EXCAVATION.

6. TOPSOIL STRIPPED IN AREAS OF CONSTRUCTION THAT IS SUITABLE FOR THE REUSE AS LOAM SHALL BE STOCKPILED ON SITE AT A LOCATION TO BE DESIGNATED BY THE OWNER. UNSUITABLE SOIL SHALL BE SEPARATED, REMOVED AND DISPOSED OF AT AN APPROVED DISPOSAL LOCATION OFF SITE.

7. THE CONTRACTOR SHALL ANTICIPATE THAT GROUNDWATER WILL BE ENCOUNTERED DURING CONSTRUCTION AND SHALL INCLUDE SUFFICIENT COSTS WITHIN THEIR BID TO PROVIDE DEWATERING AS NECESSARY. NO SEPARATE PAYMENT SHALL BE MADE TO THE CONTRACTOR FOR DEWATERING.

8. ALL SITE DISTURBANCE WILL REMAIN WITHIN THE GRADING LIMITS SHOWN ON PLANS. NO IMPACT TO WETLANDS ARE AUTHORIZED.

9. GEOTECHNICAL EXPLORATIONS INDICATE THE SOILS ON SITE GENERALLY CONSIST OF FILL MATERIAL PLACED OVER GLACIAL TILL. ORGANIC MATERIALS WERE ENCOUNTERED BETWEEN THE FILL MATERIAL AND GLACIAL TILL LAYERS ALONG THE WESTERLY AND NORTHERLY PORTIONS OF THE BUILDING FOOTPRINT. THE CONTRACTOR'S EXCAVATION OPERATIONS SHALL REMOVE THESE ORGANIC MATERIALS. THE QUANTITY OF COMMON EXCAVATION AND FILL MATERIALS WERE DEVELOPED ASSUMING EXCAVATION WITHIN THE BUILDING FOOTPRINT EXTENDS TO ELEVATION 347.0 FOR THE EASTERN HALF OF THE BUILDING, AND ELEVATION 345.0 FOR THE WESTERN HALF OF THE BUILDING. THE FINAL EXCAVATION LIMITS MAY VARY BASED THE ACTUAL ELEVATION OF THE GLACIAL TILL LAYER AND THE PRESENCE OF ORGANICS. EXCAVATION LIMITS SHALL BE APPROVED BY THE RESIDENT PRIOR TO THE PLACEMENT OF BACKFILL.

10. FOLLOWING APPROVAL OF THE EXCAVATION LIMITS, AND PRIOR TO THE PLACEMENT OF BACKFILL, THE EXISTING SUBGRADE SHALL BE PROOF COMPACTED AS FOLLOWS:

A) AREAS OF EXCAVATION EXTENDING TO ELEVATION 345 OR BELOW: PROOF COMPACT SUBGRADE WITH 3 TO 5 PASSES OF A VIBRATORY COMPACTOR HAVING A STATIC WEIGHT OF AT LEAST 500 POUNDS.

B) AREAS OF EXCAVATION THAT DO NOT EXTEND TO ELEVATION 345: PROOF COMPACT SUBGRADE TO AT LEAST 95 PERCENT OF ITS MAXIMUM DRY DENSITY

11. PROOF COMPACTION SHALL BE CONSIDERED INCIDENTAL TO EARTHWORKS PAY ITEMS.

12. THE MAINE TURNPIKE OWNS A STOCKPILE OF APPROXIMATELY 300 CUBIC YARDS OF COMMON FILL MATERIAL AT THE LITCHFIELD MAINTENANCE YARD. THE CONTRACTOR WILL BE PERMITTED TO USE THIS FILL MATERIAL FOR CONSTRUCTION OF THE PROPOSED BERM AT THE NORTHWEST CORNER OF THE PROJECT SITE. PAYMENT WILL BE MADE AS COMMON BORROW.

EROSION CONTROL

1. THE ANTICIPATED EROSION CONTROL DEVICE LOCATIONS ARE SHOWN ON THE PLANS. THE CONTRACTOR SHALL PROPOSE ACTUAL TYPE AND LOCATION OF DEVICES FOR APPROVAL BY THE RESIDENT. ADDITIONAL MEASURES MAY BE PROPOSED BY THE CONTRACTOR DUE TO SITE OR WEATHER CONDITIONS. THE RESIDENT MAY DIRECT THE CONTRACTOR TO IMPLEMENT ADDITIONAL MEASURES. ANY ADDITIONAL MEASURES APPROVED BY THE RESIDENT WILL BE MEASURED FOR PAYMENT UNDER THE APPROPRIATE BID ITEMS.

2. 4 INCH LOAM HAS BEEN ESTIMATED FOR 100% OF THE DISTURBED SLOPE AREA. ACTUAL PLACEMENT OF THE LOAM SHALL BE AS DESIGNATED BY THE RESIDENT.

3. UNLESS OTHERWISE NOTED, SEEDING METHOD NO. 1 SHALL BE UTILIZED ON ALL LAWNS AND DEVELOPED AREAS. SEEDING METHOD NO. 2 SHALL BE UTILIZED ON ALL OTHER AREAS.

4. MULCH SHALL BE APPLIED IN AREAS SEEDED EXCEPT WHERE EROSION CONTROL BLANKET IS SPECIFIED.

5. ALL TEMPORARY AND PERMANENT EROSION CONTROL DEVICES SHALL BE INSTALLED IN ACCORDANCE WITH THE MAINE ENVIRONMENTAL PROTECTION BEST MANAGEMENT PRACTICES.

6. TEMPORARY SEED SHALL BE APPLIED TO ALL DISTURBED AREAS THAT WILL NOT BE SEEDED WITH FINAL SEED WITHIN 30 DAYS.

7. TEMPORARY EROSION CONTROL BLANKET, ITEM 613.319 SHALL BE INSTALLED IN ALL DITCHES AND SLOPES 2:1 AND STEEPER FROM THE TOP TO TOE OF SLOPE. LOAM AND SEED SHALL BE PLACED PRIOR TO THE INSTALLATION OF THE EROSION CONTROL BLANKET. LIMITS OF THE EROSION CONTROL BLANKET IN DITCHES SHALL BE 6' WIDE UNLESS OTHERWISE SPECIFIED ON THE PLANS OR AS DESIGNATED BY THE RESIDENT.

8. TEMPORARY STABILIZATION WITH MULCH OR OTHER NON-ERODIBLE COVER IS REQUIRED ON ALL EXPOSED SOILS THAT WILL NOT BE WORKED ON FOR MORE THAN 7 DAYS. AREAS WITHIN 75 FEET OF A WETLAND OR WATERBODY SHALL BE STABILIZED WITHIN 48 HOURS OF THE INITIAL DISTURBANCE OF THE SOIL OR PRIOR TO ANY STORM EVENT, WHICHEVER COMES FIRST.

9. LAND DISTURBING ACTIVITIES SHALL BE ACCOMPLISHED IN A MANNER AND SEQUENCE THAT CAUSES THE LEAST PRACTICAL DISTURBANCE OF THE SITE.

10. PRIOR TO BEGINNING ANY LAND DISTURBING ACTIVITIES, THE CONTRACTOR SHALL INSTALL THE PERIMETER SILT FENCES AND SEDIMENTATION BARRIERS.

11. WATER FROM DEWATERING SHALL BE PUMPED THROUGH A DIRT BAG (SEE DETAIL). DIRT BAG OUTLET LOCATION SHALL NOT BE WITHIN 50' OF AN EXISTING WETLAND. NO SEPARATE PAYMENT WILL BE MADE TO CONTRACTOR FOR PROVIDING THE DIRT BAG, IT SHALL BE CONSIDERED INCIDENTAL TO THE PROJECT.

DRAINAGE

1. NO EXISTING DRAINAGE SHALL BE ABANDONED, REMOVED OR PLUGGED WITHOUT PRIOR APPROVAL OF THE RESIDENT.

2. INLETS AND OUTLETS OF ALL CULVERTS AND DRAIN OUTLETS SHALL BE RIPRAPPED UNLESS OTHERWISE NOTED ON THE PLANS OR DIRECTED BY THE RESIDENT.

3. IF FOUNDATION MATERIAL IS REQUIRED UNDER CULVERTS, IT SHALL MEET THE REQUIREMENTS FOR GRANULAR BORROW - UNDERWATER BACKFILL.

4. ONE GREEN DELINEATOR POST SHALL BE INSTALLED AT ALL UNDERDRAIN AND STORM DRAIN OUTLETS.

UTILITIES

1. EXISTING UTILITIES ON THESE PLANS WERE COMPILED FROM FIELD SURVEY AND VARIOUS OTHER SOURCES. LOCATIONS ARE NOT GUARANTEED TO BE ACCURATE NOR IS IT GUARANTEED THAT ALL UTILITIES ARE SHOWN. NO SEPARATE OR ADDITIONAL COMPENSATION WILL BE ALLOWED TO THE CONTRACTOR DUE TO ANY VARIANCE BETWEEN THE DATA SHOWN ON THE PLANS AND THE ACTUAL FIELD CONDITIONS ENCOUNTERED. NO WORK SHALL BE STARTED UNTIL THE OWNERS OF THE VARIOUS UTILITIES ARE NOTIFIED BY THE CONTRACTOR OF THE PROPOSED CONSTRUCTION. THE CONTRACTOR IS ALSO REQUIRED TO CONTACT DIG SAFE AT 1-888-344-7233, 811, OR WWW.DIGSAFE.COM IN CONFORMANCE WITH ALL STATE AND LOCAL LAWS, ORDINANCES, AND STATUTES.

2. THE MAINE TURNPIKE AUTHORITY IS A NON-MEMBER UTILITY OPERATOR AND IS NOT REGISTERED WITH THE DIG SAFE SYSTEM. THE CONTRACTOR SHALL CONTACT ALL NON-MEMBERS THROUGH WWW.OKTODIG.COM OR AS OTHERWISE REQUIRED BY THE MAINE PUBLIC UTILITIES COMMISSION. ALL PROPOSED EXCAVATION LOCATIONS SHALL BE MARKED AT THE TIME OF NOTIFICATION. NO EXCAVATION SHALL BE PERMITTED UNTIL THE AUTHORITY HAS LOCATED AND MARKED ITS UNDERGROUND UTILITIES. THE RESIDENT ENGINEER SHALL BE PROVIDED AN ELECTRONIC COPY OF ALL DIG SAFE TICKETS WITHIN 24 HOURS OF THEIR RELEASE FOR PROJECT NOTIFICATIONS AND 3RD PARTY UTILITY LOCATOR COORDINATION.

3. ALL UTILITY FACILITIES SHALL BE ADJUSTED BY THE CONTRACTOR UNLESS NOTED OTHERWISE. EACH UTILITY WILL NEED TO BE NOTIFIED A MINIMUM OF 10 DAYS PRIOR TO ANY WORK BEING DONE TO THEIR FACILITY.

4. THE UTILITIES INVOLVED IN THIS CONTRACT ARE:  
THE MAINE TURNPIKE AUTHORITY  
CENTRAL MAINE POWER COMPANY

5. CONTRACTOR SHALL PROTECT ALL NEW AND EXISTING UTILITIES FROM DAMAGE DURING THE CONSTRUCTION AS APPROVED BY THE UTILITY OWNERS. SEE SPECIFICATIONS FOR REQUIRED UTILITY COORDINATION.

6. EXCEPT AS ALLOWED IN THE PROJECT SPECIFICATIONS OR APPROVED BY THE RESIDENT, THE CONTRACTOR SHALL MAINTAIN ALL EXISTING UTILITIES IN SERVICE AT ALL TIMES.

7. IF THE CONTRACTOR DAMAGES UTILITY SERVICES, HE SHALL IMMEDIATELY NOTIFY THE RESPECTIVE UTILITY COMPANY AND SHALL IMMEDIATELY REPLACE THEM AT HIS OWN EXPENSE.

8. DURING CONSTRUCTION, THE PROPANE TANKS SHALL BE PROTECTED AT ALL TIMES.

9. THE CONTRACTOR SHALL SUBMIT DESIGN CALCULATIONS AND CONSTRUCTION DRAWINGS FOR THE CONCRETE PROPANE TANK PAD, IN ACCORDANCE WITH SPECIAL PROVISION 502.

10. THE CONTRACTOR IS RESPONSIBLE FOR MAINTAINING EMERGENCY BACKUP POWER AND WATER SERVICES ON SITE DURING CONSTRUCTION. SHORT SERVICE OUTAGES ARE PERMITTED. SEE SPECIAL PROVISIONS FOR ADDITIONAL INFORMATION.

Date: 3/2/2022

Filename: 00X\_General Notes.dgn

Scale: <b>NOT TO SCALE</b>				Designed by: <b>HNTB</b>			HNTB CORPORATION 82 Running Hill Road, Suite 201 South Portland, ME 04106 TEL (207) 774-5155 FAX (207) 228-0909			 <b>THE GOLD STAR MEMORIAL HIGHWAY</b>	LITCHFIELD 8-BAY GARAGE REPLACEMENT	
No.	Revision	By	Date	CONSULTANT PROJECT MANAGER: Timothy R. Cote, P.E.							GENERAL NOTES	
				By	Date	By	Date				SHEET NUMBER: C-001	
				Designed	PEM	03\22	Checked	DAM	03\22			
				Drawn	PEM	03\22	In Charge of	TRC	03\22			CONTRACT: 2022.08
										MTA PROJECT MANAGER: Brian Taddeo, P.E.		2 OF 35

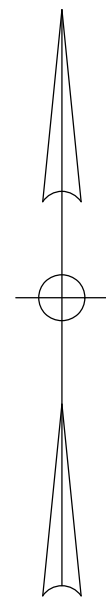

Date: 3/2/2022

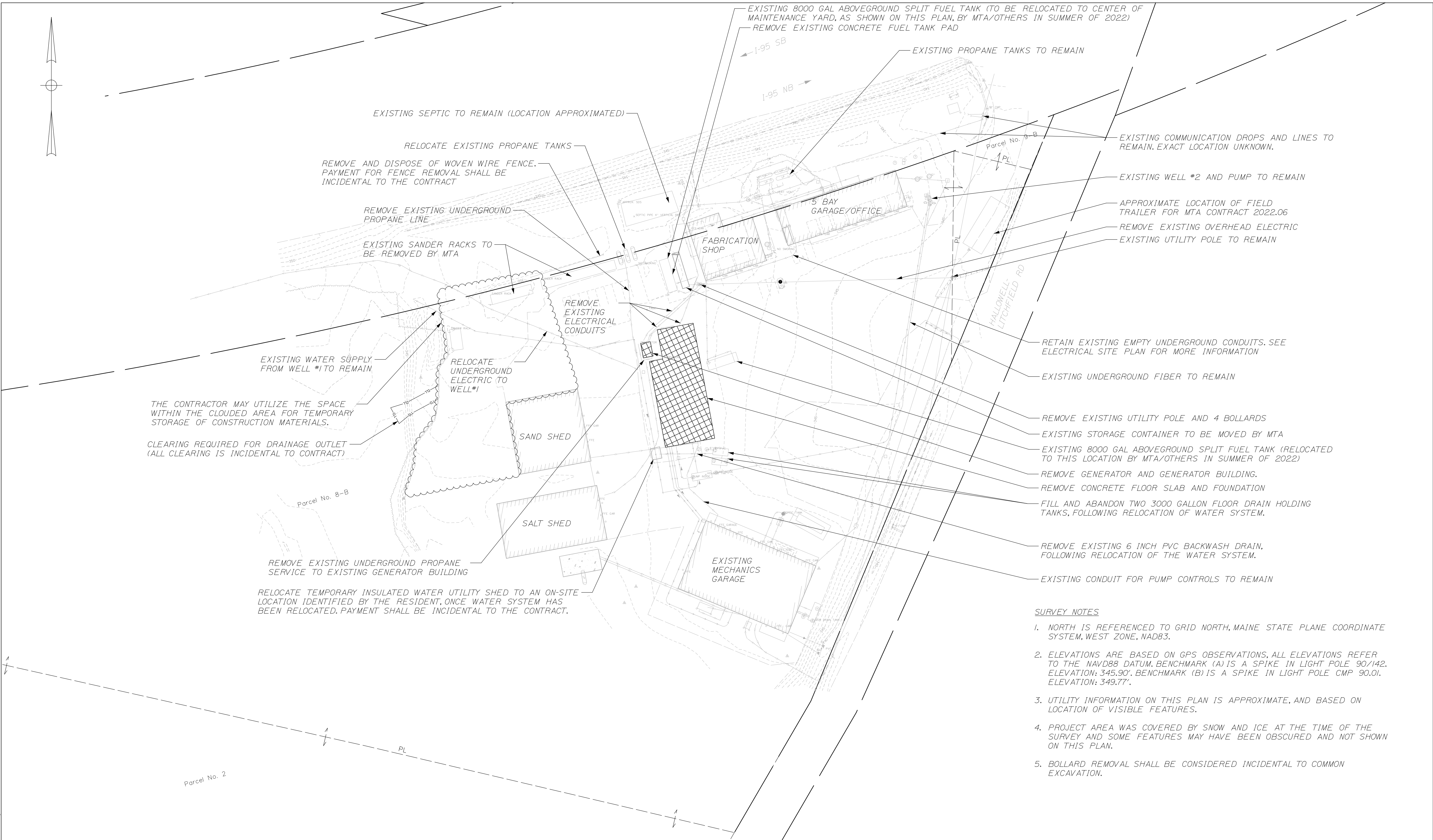

THE CONTRACTOR MAY UTILIZE THE SPACE WITHIN THE CLOUDED AREA FOR TEMPORARY STORAGE OF CONSTRUCTION MATERIALS.  
CLEARING REQUIRED FOR DRAINAGE OUTLET (ALL CLEARING IS INCIDENTAL TO CONTRACT)

RELOCATE TEMPORARY INSULATED WATER UTILITY SHED TO AN ON-SITE LOCATION IDENTIFIED BY THE RESIDENT, ONCE WATER SYSTEM HAS BEEN RELOCATED. PAYMENT SHALL BE INCIDENTAL TO THE CONTRACT.

- SURVEY NOTES**
1. NORTH IS REFERENCED TO GRID NORTH, MAINE STATE PLANE COORDINATE SYSTEM, WEST ZONE, NAD83.
  2. ELEVATIONS ARE BASED ON GPS OBSERVATIONS, ALL ELEVATIONS REFER TO THE NAVD88 DATUM. BENCHMARK (A) IS A SPIKE IN LIGHT POLE 90/142. ELEVATION: 345.90'. BENCHMARK (B) IS A SPIKE IN LIGHT POLE CMP 90.01. ELEVATION: 349.77'.
  3. UTILITY INFORMATION ON THIS PLAN IS APPROXIMATE, AND BASED ON LOCATION OF VISIBLE FEATURES.
  4. PROJECT AREA WAS COVERED BY SNOW AND ICE AT THE TIME OF THE SURVEY AND SOME FEATURES MAY HAVE BEEN OBSCURED AND NOT SHOWN ON THIS PLAN.
  5. BOLLARD REMOVAL SHALL BE CONSIDERED INCIDENTAL TO COMMON EXCAVATION.

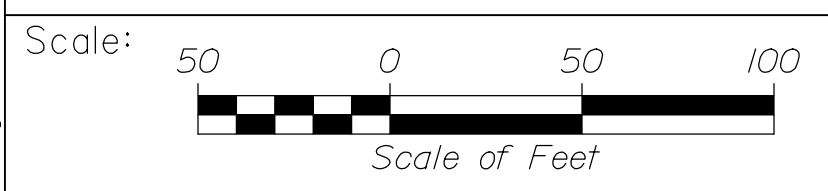

Designed by:

**HNTB**

No.	Revision	By	Date

CONSULTANT PROJECT MANAGER: Timothy R. Cote, P.E.

	By	Date		By	Date
Designed	PEM	03\22	Checked	DAM	03\22
Drawn	PEM	03\22	In Charge of	TRC	03\22

HNTB CORPORATION  
 82 Running Hill Road, Suite 201  
 South Portland, ME 04106  
 TEL (207) 774-5155  
 FAX (207) 228-0909

**THE GOLD STAR  
MEMORIAL HIGHWAY**

MTA PROJECT MANAGER: Brian Taddeo, P.E.

LITCHFIELD 8-BAY GARAGE REPLACEMENT  
 EXISTING CONDITIONS AND REMOVALS PLAN

SHEET NUMBER: C-101  
 CONTRACT: 2022.08  
 3 OF 35

Filename: 0XX\_Existing Conditions.dgn



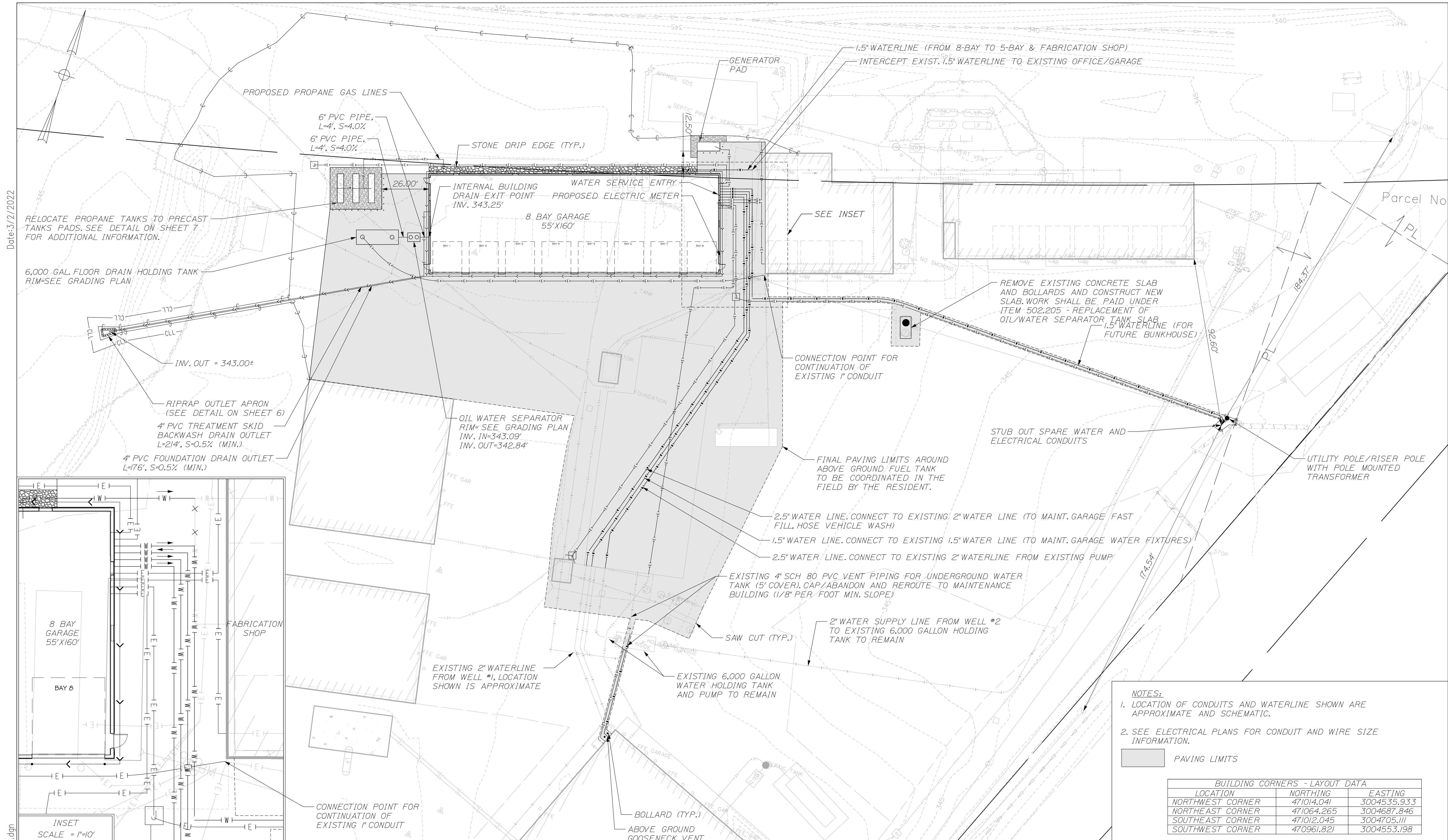

Date: 3/12/2022

Filename: OXX\_Site&UtilityPlan.dgn

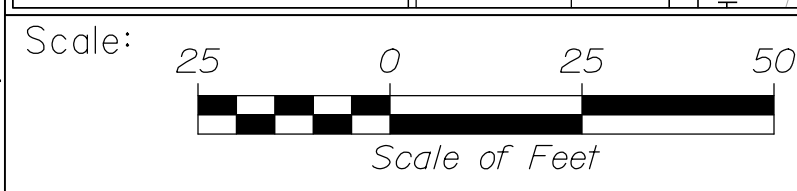
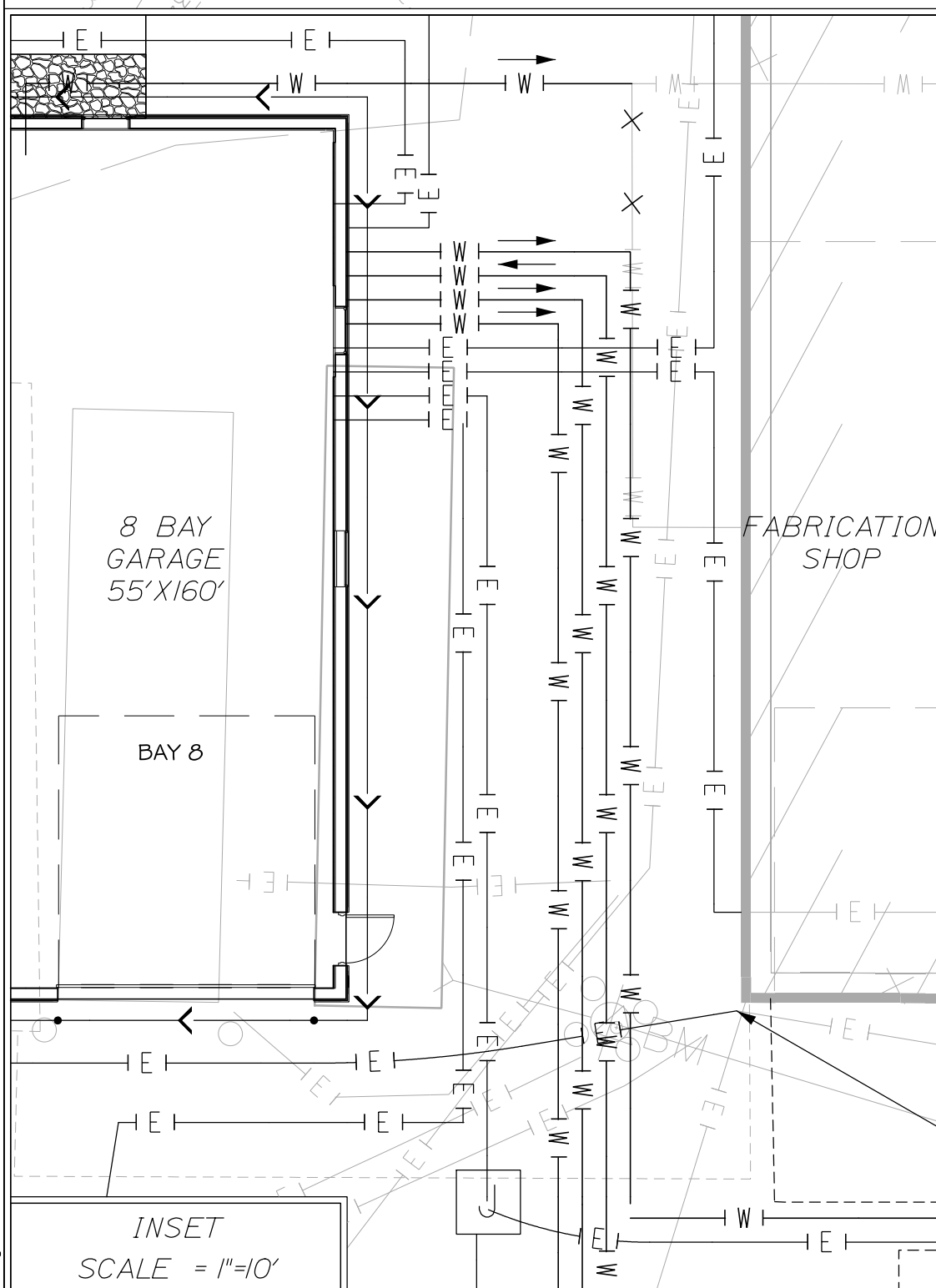

Designed by:



HNTB CORPORATION  
82 Running Hill Road, Suite 201  
South Portland, ME 04106  
TEL (207) 774-5155  
FAX (207) 228-0909

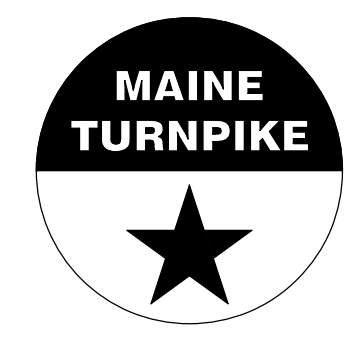

THE GOLD STAR  
MEMORIAL HIGHWAY

LITCHFIELD 8-BAY GARAGE REPLACEMENT  
SITE & UTILITY PLAN

- NOTES:
1. LOCATION OF CONDUITS AND WATERLINE SHOWN ARE APPROXIMATE AND SCHEMATIC.
  2. SEE ELECTRICAL PLANS FOR CONDUIT AND WIRE SIZE INFORMATION.

PAVING LIMITS

BUILDING CORNERS - LAYOUT DATA		
LOCATION	NORTHING	EASTING
NORTHWEST CORNER	471014.041	3004535.933
NORTHEAST CORNER	471064.265	3004687.846
SOUTHEAST CORNER	471012.045	3004705.111
SOUTHWEST CORNER	470961.821	3004553.198

CONSULTANT PROJECT MANAGER: Timothy R. Cote, P.E.					
No.	Revision	By	Date	By	Date
Designed	PEM	03\22	Checked	DAM	03\22
Drawn	PEM	03\22	In Charge of	TRC	03\22

MTA PROJECT MANAGER: Brian Taddeo, P.E.

CONTRACT: 2022.08

SHEET NUMBER: C-102

4 OF 35

Date: 3/12/2022

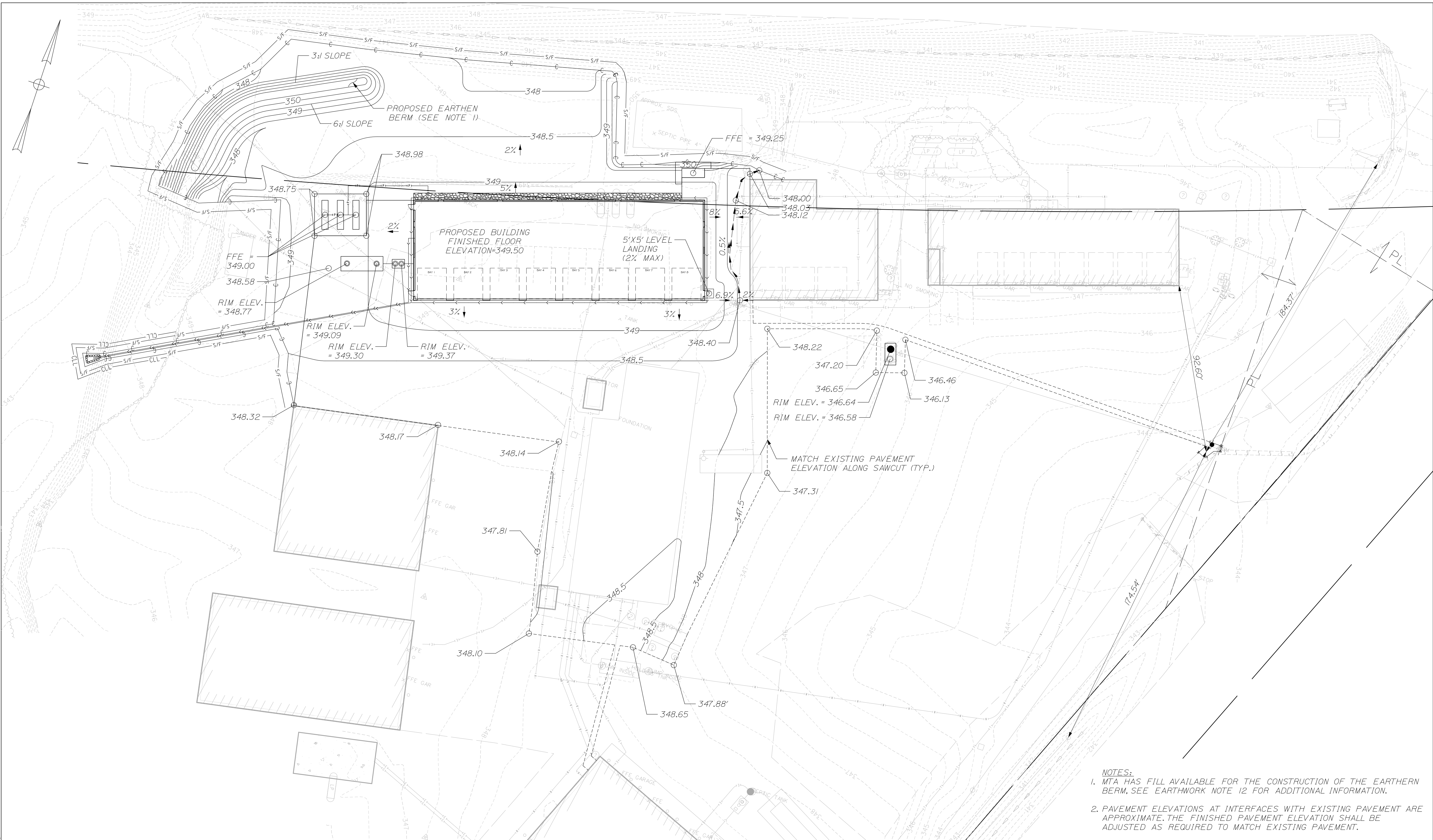

- NOTES:**
1. MTA HAS FILL AVAILABLE FOR THE CONSTRUCTION OF THE EARTHEN BERM, SEE EARTHWORK NOTE 12 FOR ADDITIONAL INFORMATION.
  2. PAVEMENT ELEVATIONS AT INTERFACES WITH EXISTING PAVEMENT ARE APPROXIMATE. THE FINISHED PAVEMENT ELEVATION SHALL BE ADJUSTED AS REQUIRED TO MATCH EXISTING PAVEMENT.

Scale: 25 0 25 50  
Scale of Feet

No.	Revision	By	Date

Designed by:

**HNTB**

CONSULTANT PROJECT MANAGER: Timothy R. Cote, P.E.

	By	Date		By	Date
Designed	PEM	03\22	Checked	CDH	03\22
Drawn	PEM	03\22	In Charge of	TRC	03\22

HNTB CORPORATION  
82 Running Hill Road, Suite 201  
South Portland, ME 04106  
TEL (207) 774-5155  
FAX (207) 228-0909

**MAINE TURNPIKE**

**THE GOLD STAR MEMORIAL HIGHWAY**

MTA PROJECT MANAGER: Brian Taddeo, P.E.

LITCHFIELD 8-BAY GARAGE REPLACEMENT

GRADING, DRAINAGE, & EROSION CONTROL PLAN

SHEET NUMBER: C-103

CONTRACT: 2022.08

5 OF 35



Date: 3/2/2022

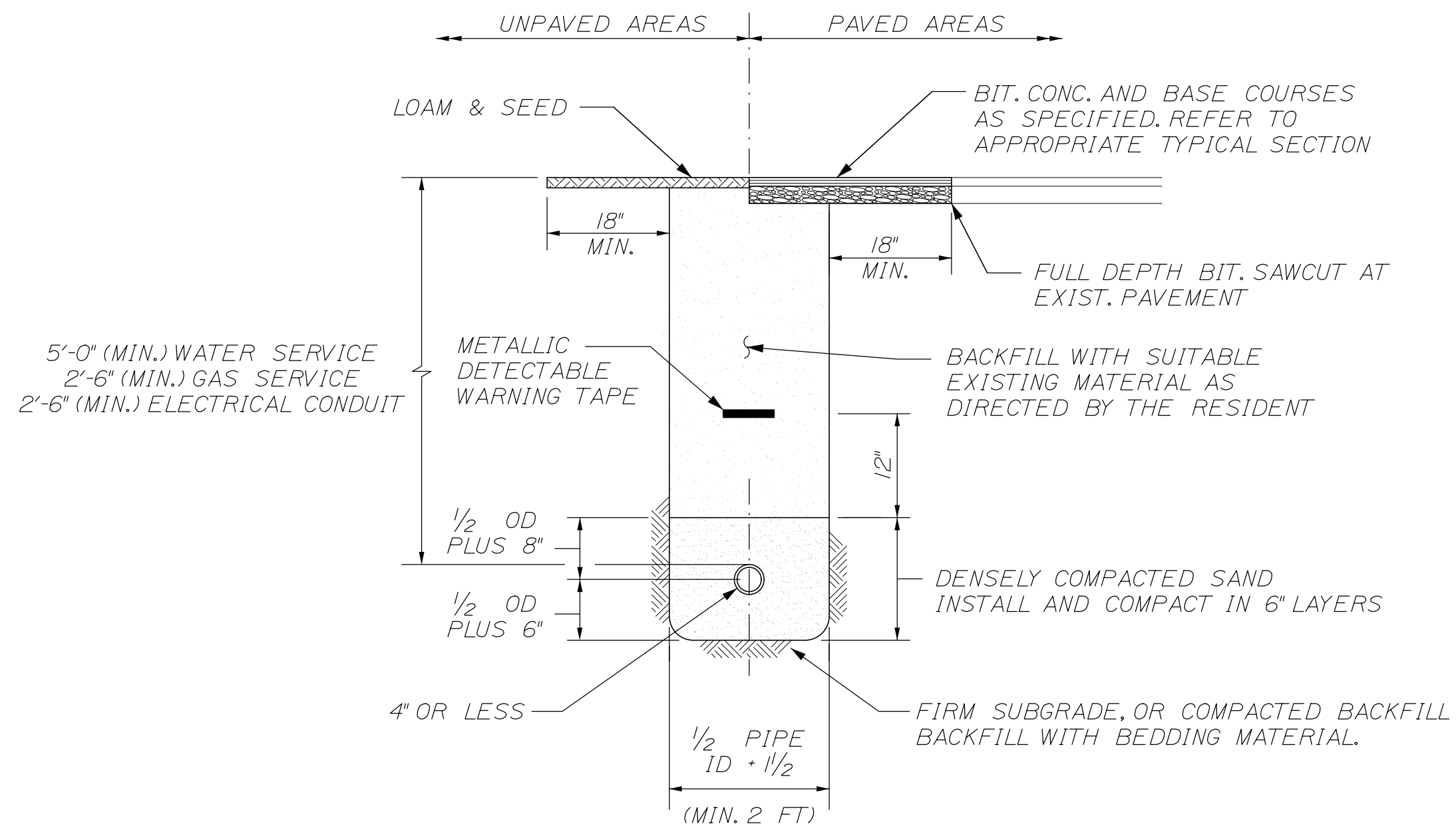

STANDARD PIPE/WATER LINE TRENCH DETAIL  
N.T.S.

- NOTES:
- BEDDING SHALL BE COMPACTED TO A MINIMUM 95% STANDARD PROCTOR DENSITY. USE HAND TAMPERS OR VIBRATORY COMPACTORS.
  - CONTRACTOR SHALL SHORE TRENCH SIDES WHEN REQUIRED OR AS DIRECTED BY THE RESIDENT.
  - CONTRACTOR TO INSTALL TRACER WIRE OVER PIPE.
  - ADJACENT CONDUITS/PIPES SHOULD BE SEPARATED HORIZONTALLY BY A MINIMUM OF 6\".
  - SEE UNDERDRAIN TRENCH DETAIL FOR UNDERDRAIN AND DRAIN OUTLET TRENCH SECTION

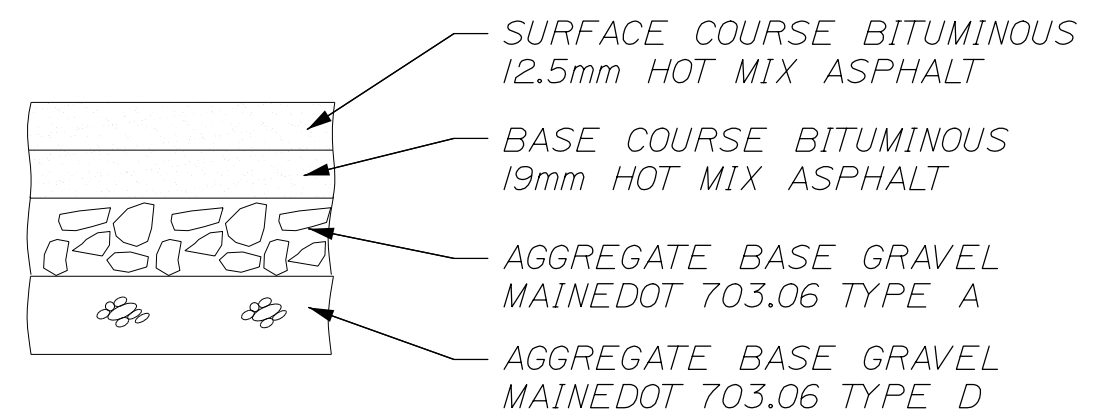

- NOTES:
- COMPACT SUBGRADE TO 95% MAXIMUM DRY DENSITY IN ACCORDANCE WITH ASTM D-1557.
  - IN AREAS OF PROPOSED PAVEMENT, OUTSIDE THE LIMITS OF EXISTING PAVEMENT, THE CONTRACTOR SHALL PROVIDE FULL DEPTH GRAVEL CONSTRUCTION.
  - WITHIN LIMITS OF EXISTING PAVEMENT, AND AS DIRECTED BY THE RESIDENT, THE CONTRACTOR SHALL NOT REMOVE AND REPLACE EXISTING SUBBASE GRAVEL THAT MEETS REQUIREMENTS OF TYPE D GRAVEL. FOLLOWING ACCEPTANCE OF THE SUBBASE MATERIAL THE CONTRACTOR SHALL SHIM THE SUBBASE LAYER AS REQUIRED TO ALLOW FOR THE SPECIFIED PAYMENT THICKNESS USING AGGREGATE BASE COURSE. TYPE A. THE CONTRACTOR WILL BE PAID BASED ON THE ACTUAL QUANTITY OF MATERIAL REMOVED AND REPLACED.

THICKNESS OF LAYERS AND ORDER	
1.5"	SURFACE COURSE BITUMINOUS 12.5mm HOT MIX ASPHALT
2.5"	BASE COURSE BITUMINOUS 19mm HOT MIX ASPHALT
6"	AGGREGATE BASE GRAVEL MAINEDOT 703.06 TYPE A
15"	AGGREGATE SUBBASE GRAVEL MAINEDOT 703.06 TYPE D

BITUMINOUS PAVEMENT SECTION  
NOT TO SCALE

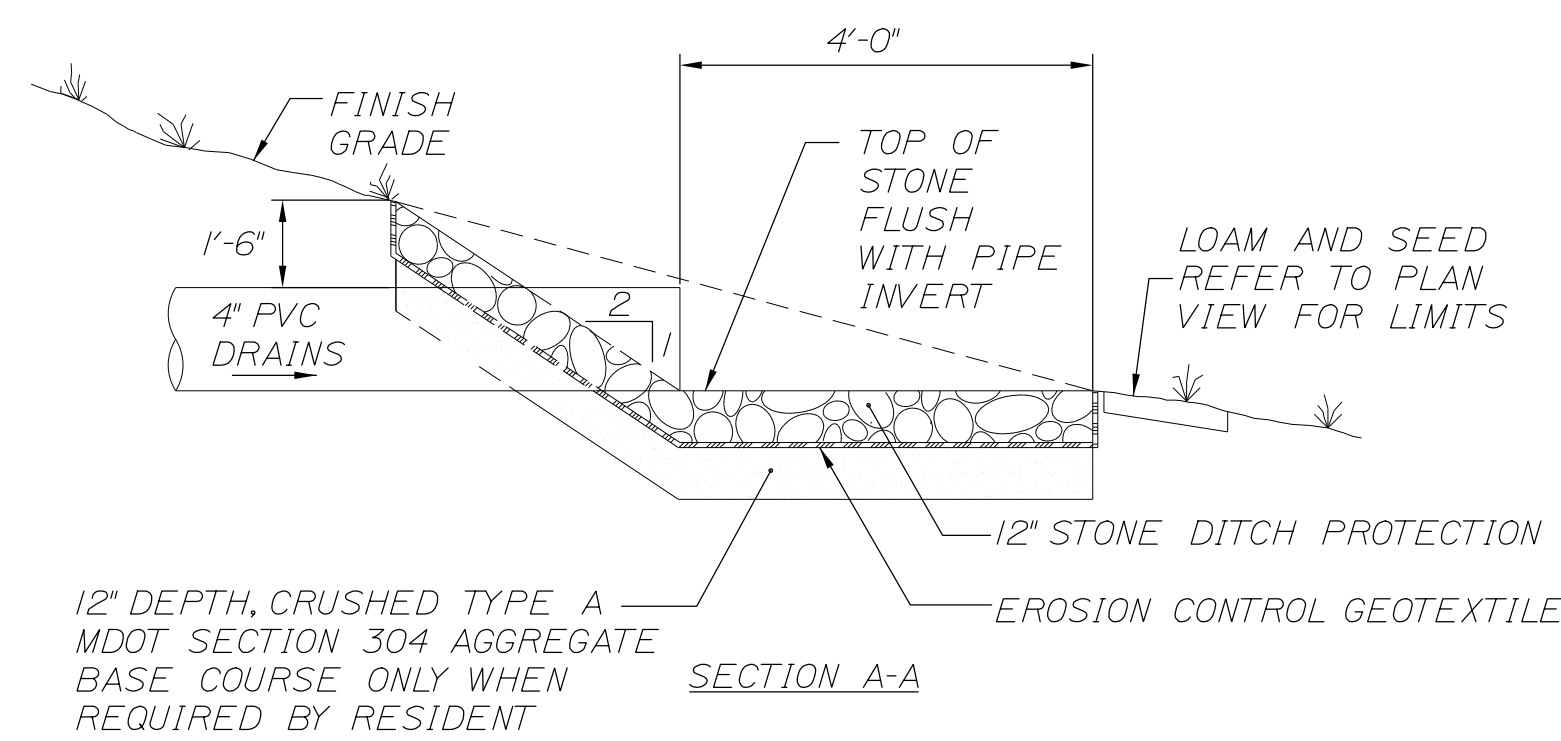
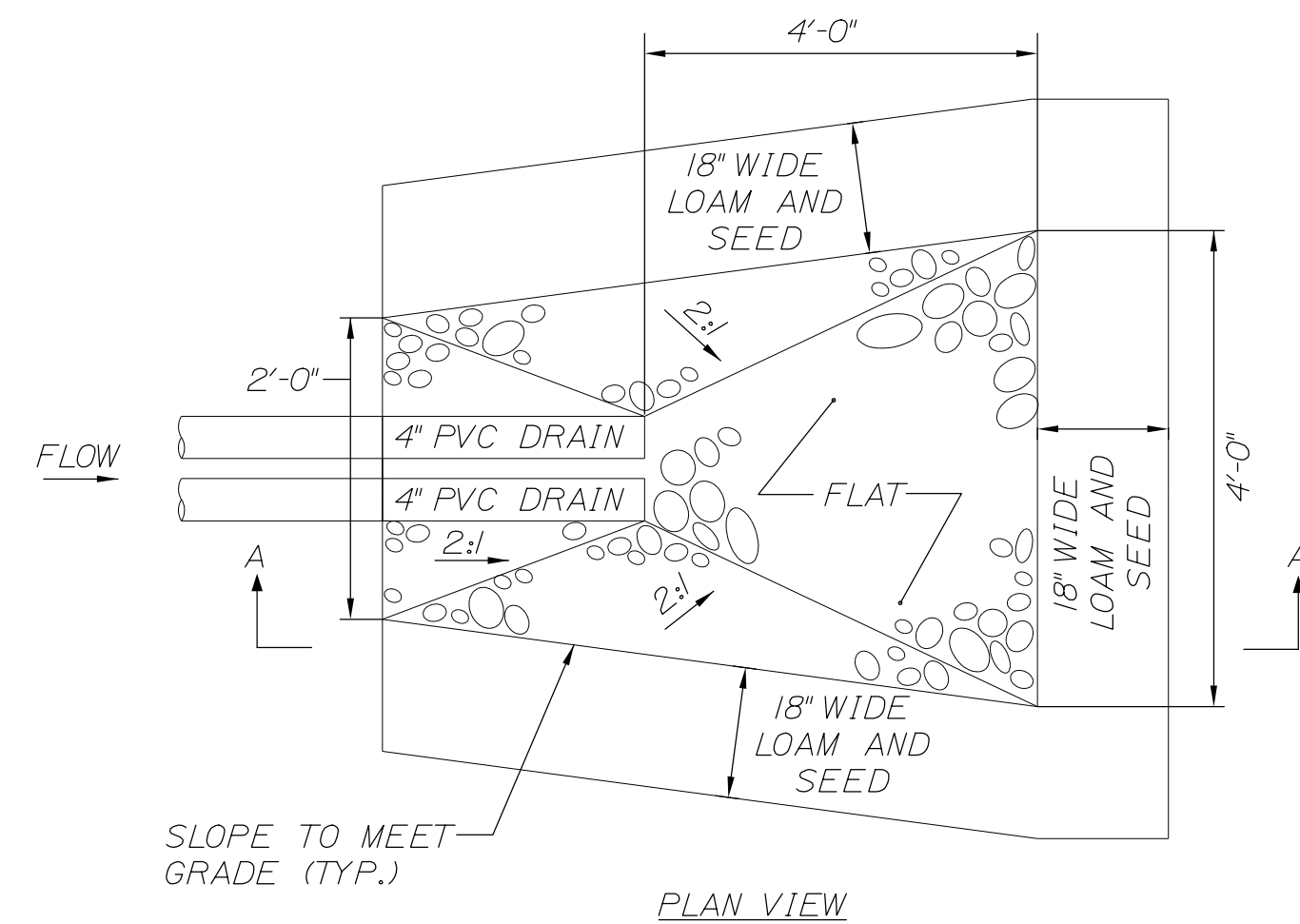

DRAIN AND CULVERT OUTLET APRON  
NOT TO SCALE

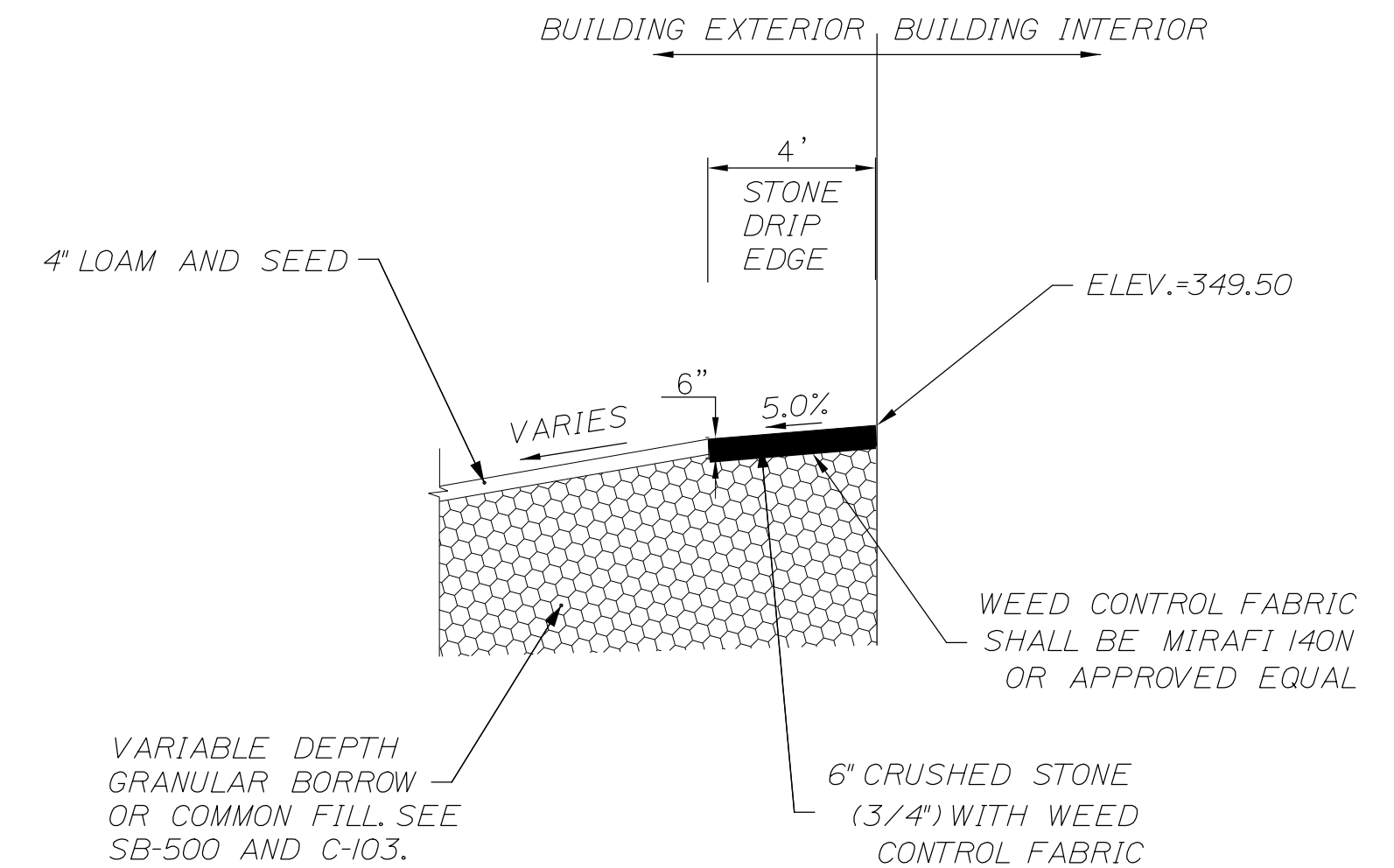

STONE DRIP EDGE DETAIL  
NOT TO SCALE

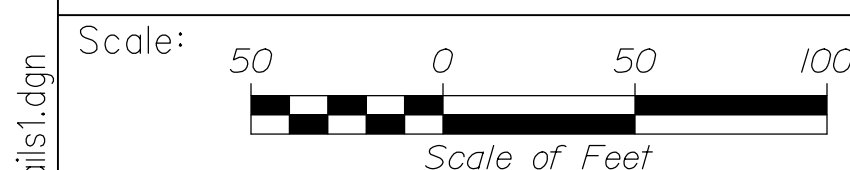

Designed by:



HNTB CORPORATION  
82 Running Hill Road, Suite 201  
South Portland, ME 04106  
TEL (207) 774-5155  
FAX (207) 228-0909

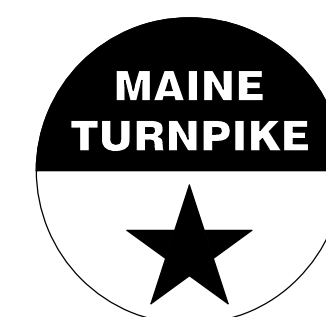

THE GOLD STAR  
MEMORIAL HIGHWAY

LITCHFIELD 8-BAY GARAGE REPLACEMENT

DETAILS SHEET 1

No.	Revision	By	Date

CONSULTANT PROJECT MANAGER: Timothy R. Cote, P.E.

	By	Date		By	Date
Designed	PEM	03\22	Checked	DAM	03\22
Drawn	PEM	03\22	In Charge of	TRC	03\22

MTA PROJECT MANAGER: Brian Taddeo, P.E.

CONTRACT: 2022.08

SHEET NUMBER: C-401

6 OF 35

Filename: OXX\_Details1.dgn

Date: 3/12/2022

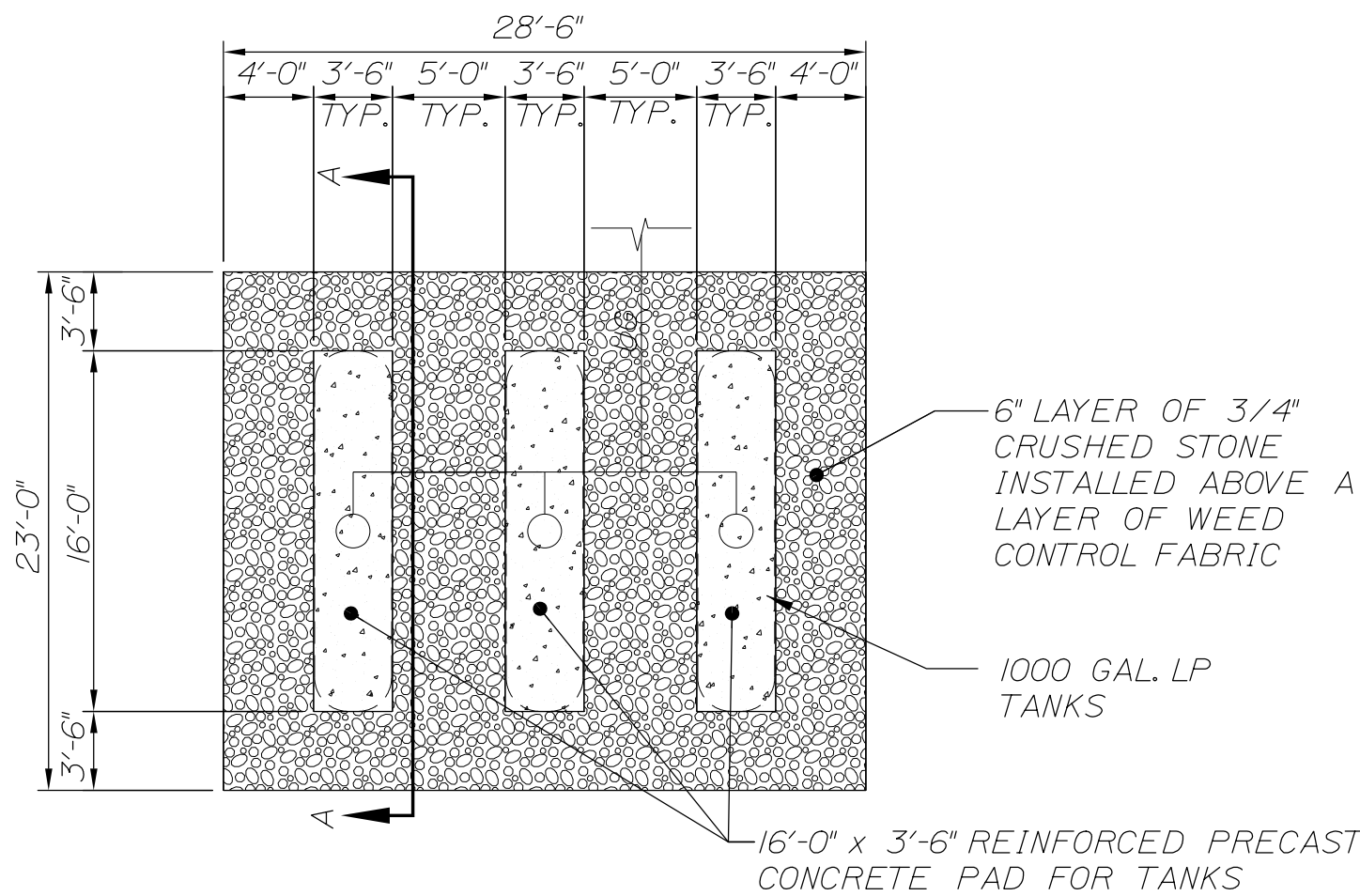
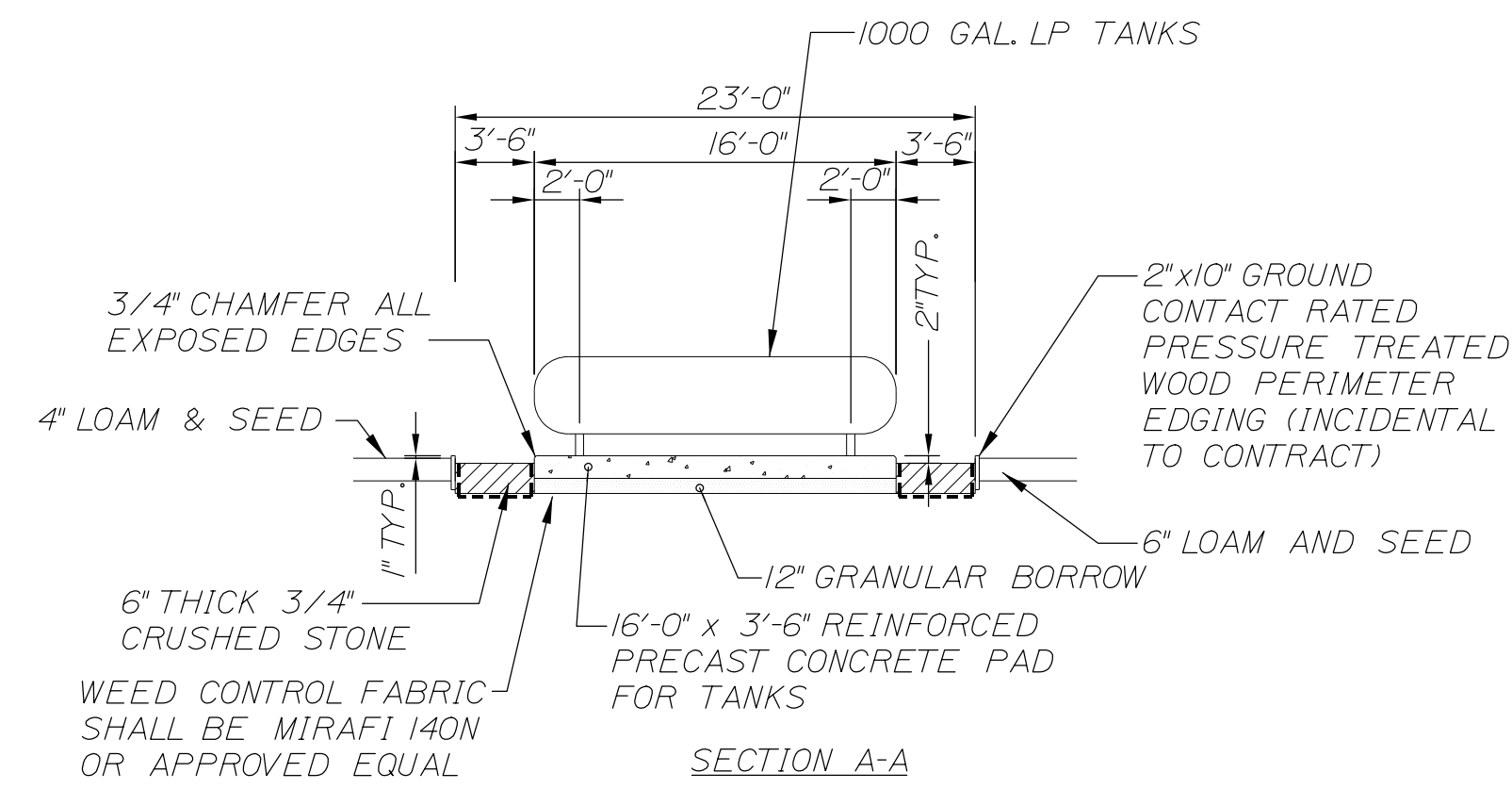

PLAN VIEW

NOTE:  
1. PROPANE TANK DIMENSIONS ARE APPROXIMATE AND SHALL BE VERIFIED BY THE CONTRACTOR.

ABOVE GROUND PROPANE GAS TANK FARM  
NOT TO SCALE

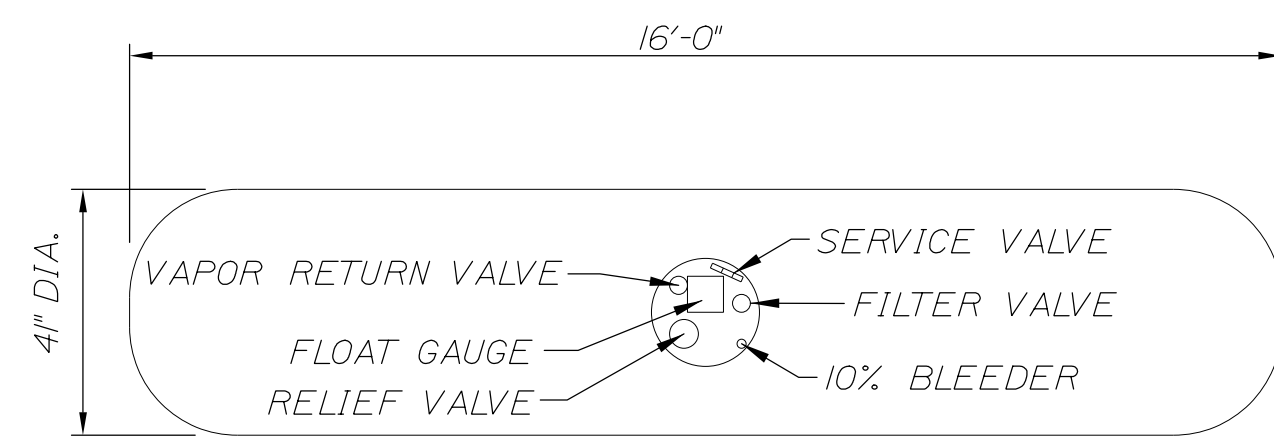

NOTE:  
1. USE EXISTING TANKS OR AMERICAN WELDING & TANK ASME TANK OR APPROVED EQUAL TANK INSTALLATION TO BE COORDINATED WITH THE LOCAL GAS UTILITY COMPANY, AND SHALL COMPLY WITH ITS STANDARDS.

1,000 GALLON PROPANE GAS STORAGE TANK  
NOT TO SCALE

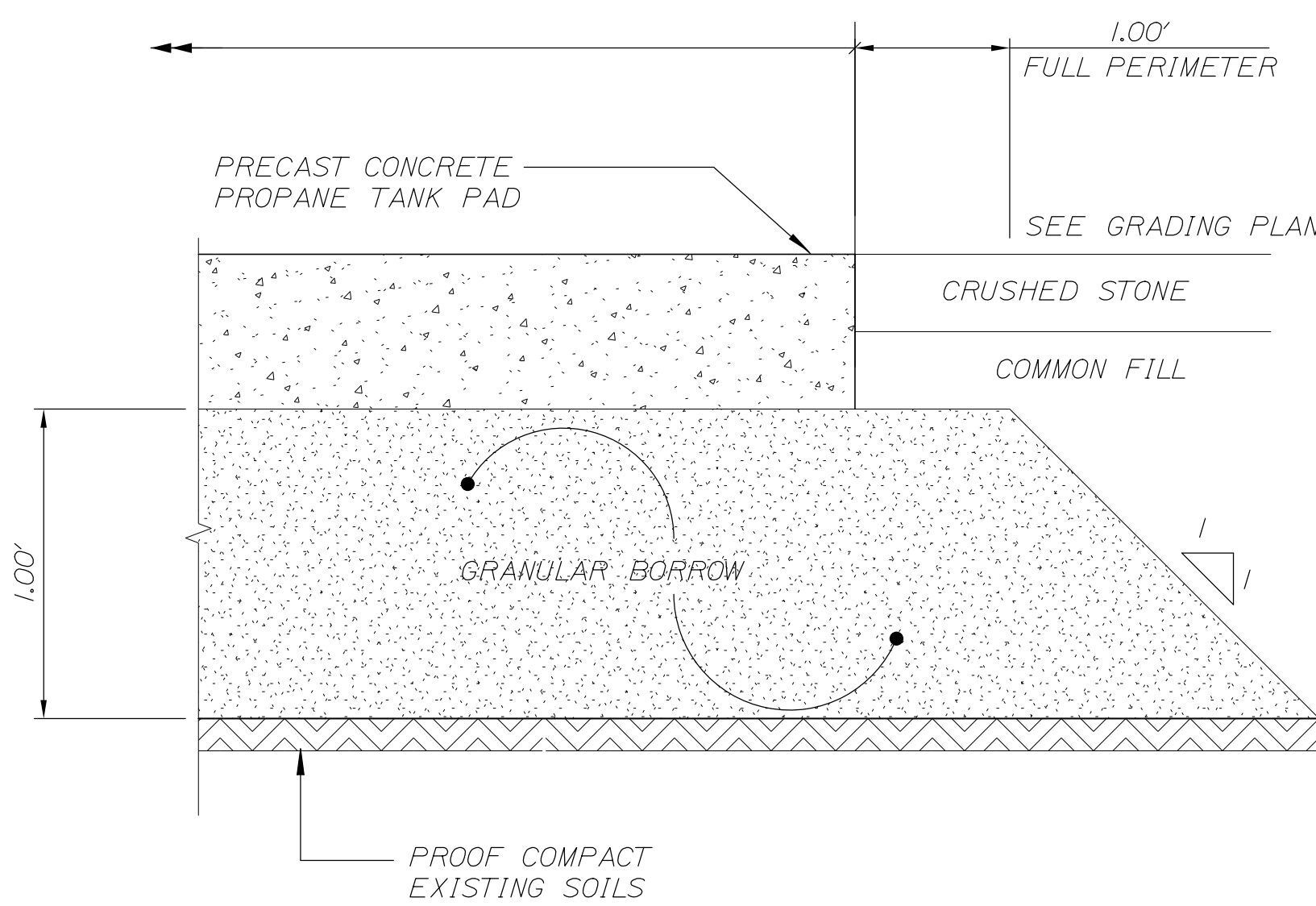

NOTE:  
1. THE CONTRACTOR SHALL SUBMIT DESIGN CALCULATIONS FOR THE CONCRETE PROPANE TANK PAD IN ACCORDANCE WITH SPECIAL PROVISION 502.

PRECAST CONCRETE PROPANE TANK PAD  
NOT TO SCALE

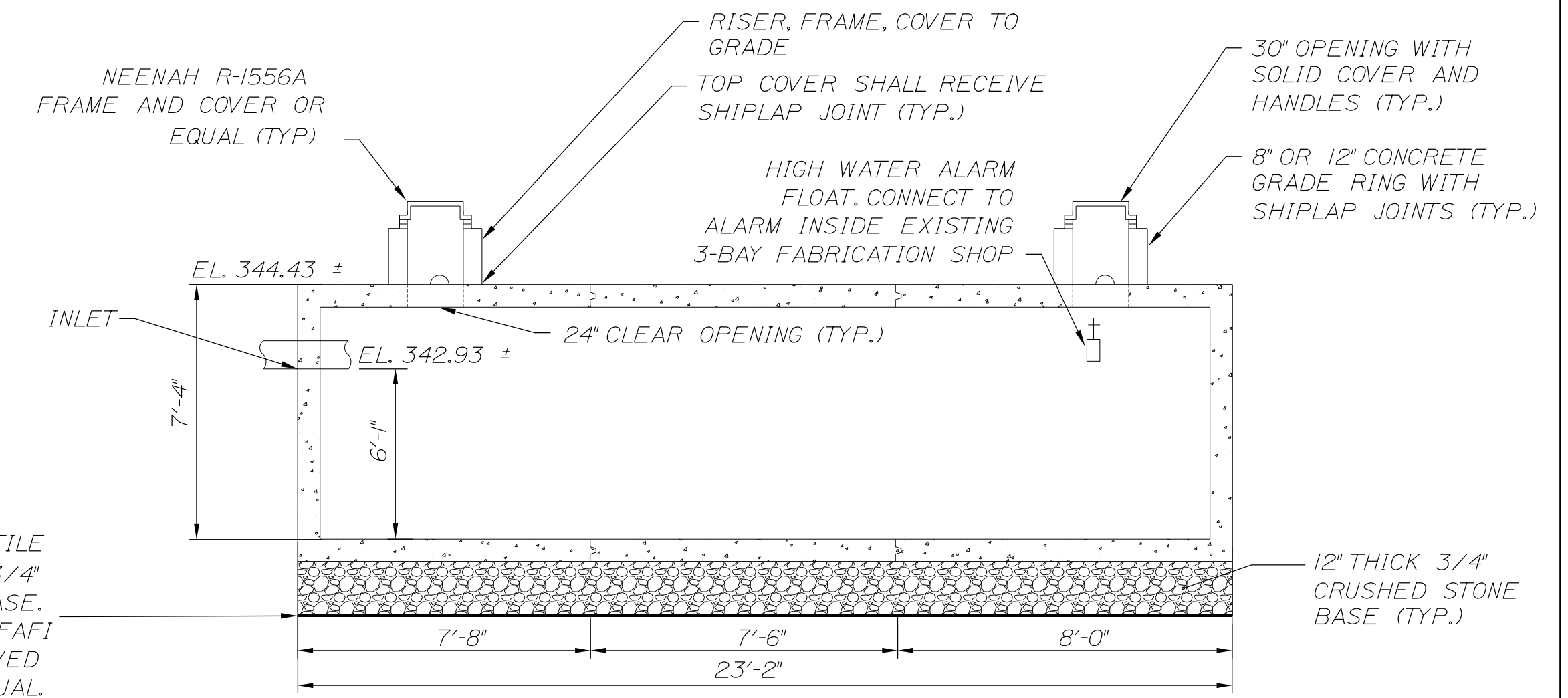
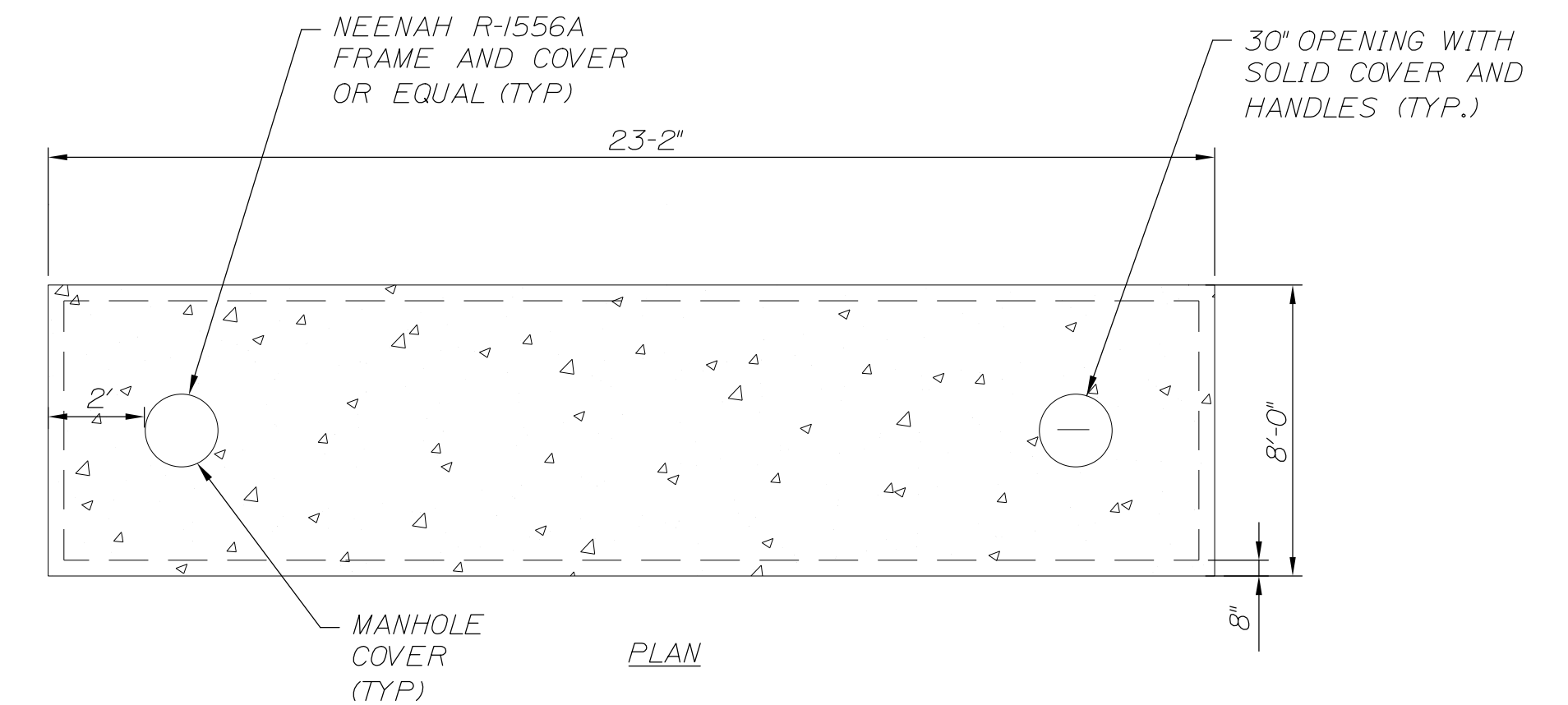

INSTALL GEOTEXTILE FABRIC UNDER 3/4" CRUSHED STONE BASE. FABRIC SHALL BE MIFAFI 600X OR APPROVED EQUAL.

SECTION  
6,000 GALLON HOLDING TANK  
NOT TO SCALE

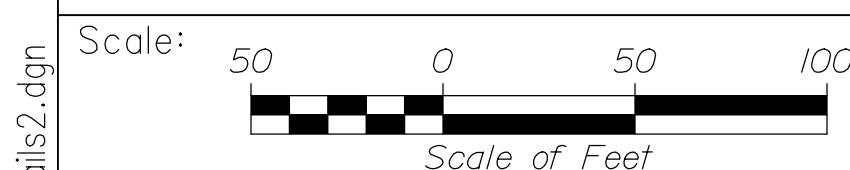

Designed by:



HNTB CORPORATION  
82 Running Hill Road, Suite 201  
South Portland, ME 04106  
TEL (207) 774-5155  
FAX (207) 228-0909

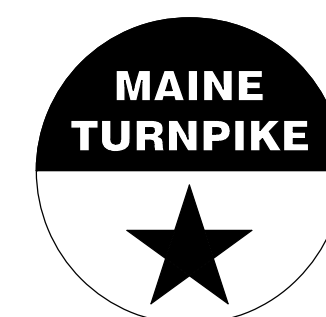

THE GOLD STAR  
MEMORIAL HIGHWAY

LITCHFIELD 8-BAY GARAGE REPLACEMENT

DETAILS SHEET 2

No.	Revision	By	Date

CONSULTANT PROJECT MANAGER: Timothy R. Cote, P.E.

	By	Date	Checked	By	Date
Designed	PEM	03\22	Checked	DAM	03\22
Drawn	PEM	03\22	In Charge of	TRC	03\22

MTA PROJECT MANAGER: Brian Taddeo, P.E.

CONTRACT: 2022.08

SHEET NUMBER: C-402

7 OF 35

Filename: 0XX\_Details2.dgn

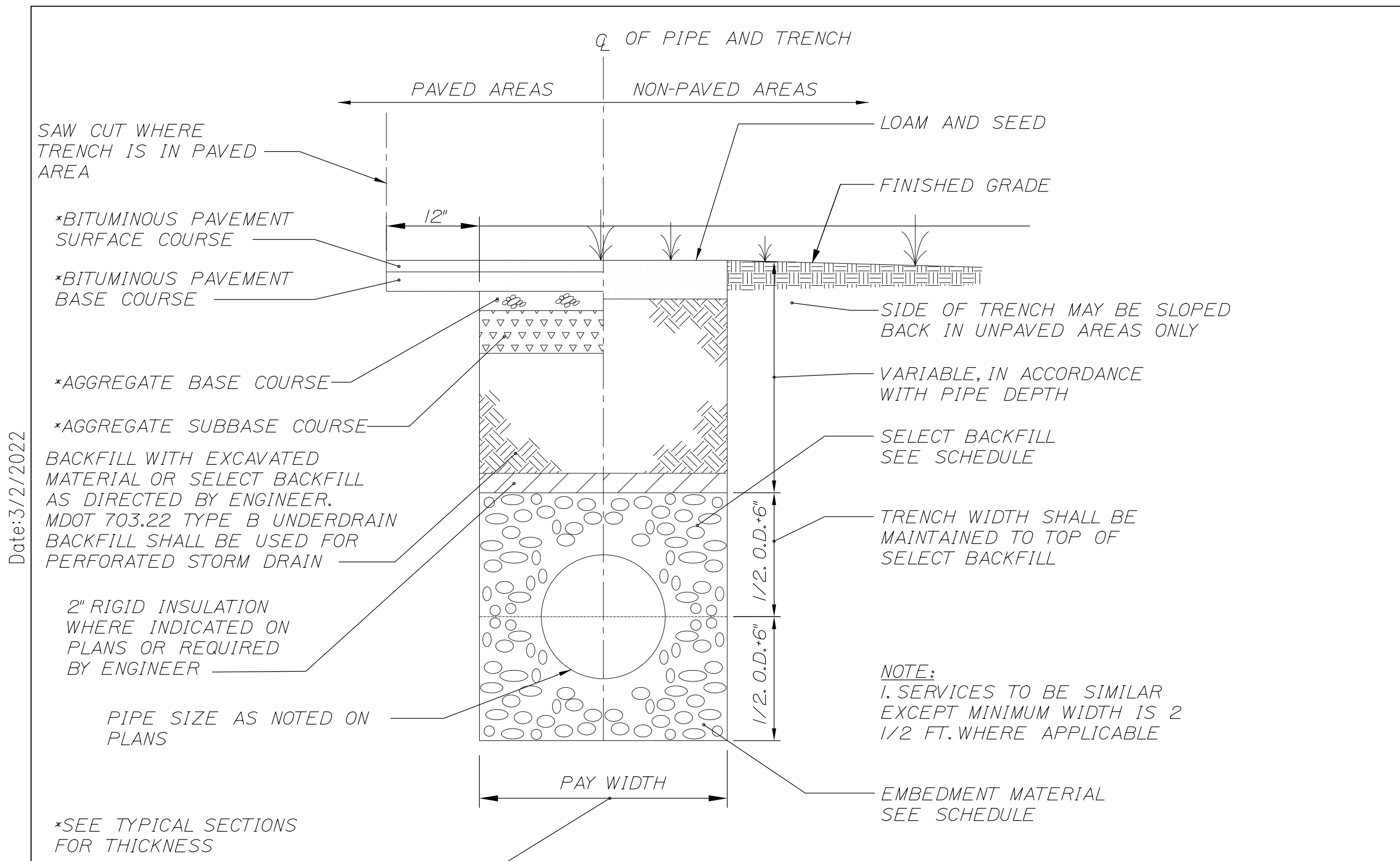

4/3 I.D. PIPE • 1'-6" (MIN. 2'-0")

SCHEDULE OF TRENCH BACKFILL		
TYPE OF PIPE	EMBEDMENT MATERIAL	SELECT BACKFILL
4" PVC PIPE (FOUNDATION DRAIN/ EFFLUENT DRAIN)	MDOT 703.22 TYPE C 3/4" CRUSHED STONE	MDOT 703.22 TYPE B UD BACKFILL
PERFORATED PVC-SDR35 HDPE	MDOT 703.22 TYPE C 3/4" CRUSHED STONE	MDOT 703.22 TYPE C 3/4" CRUSHED STONE

MINIMUM COVER 2'-6" PIPE DRAIN (1)

(1) COVER BETWEEN 2'-6" AND 3' SHALL INCLUDE 4" RIGID INSULATION. COVER BETWEEN 3' AND 4' SHALL INCLUDE 2" RIGID INSULATION.

NOTES:  
 1. BRACING AND SHEETING OR OTHER TRENCH PROTECTION TO BE PROVIDED TO MEET APPLICABLE STATE AND O.S.H.A. SAFETY STANDARDS. ALL SUCH TRENCH PROTECTION TO BE THE RESPONSIBILITY OF THE CONTRACTOR.  
 2. INSTALL WARNING TAPE DIRECTLY ABOVE UTILITIES, 12" BELOW FINISH GRADE.

**UNDERDRAIN TRENCH DETAIL**  
NOT TO SCALE

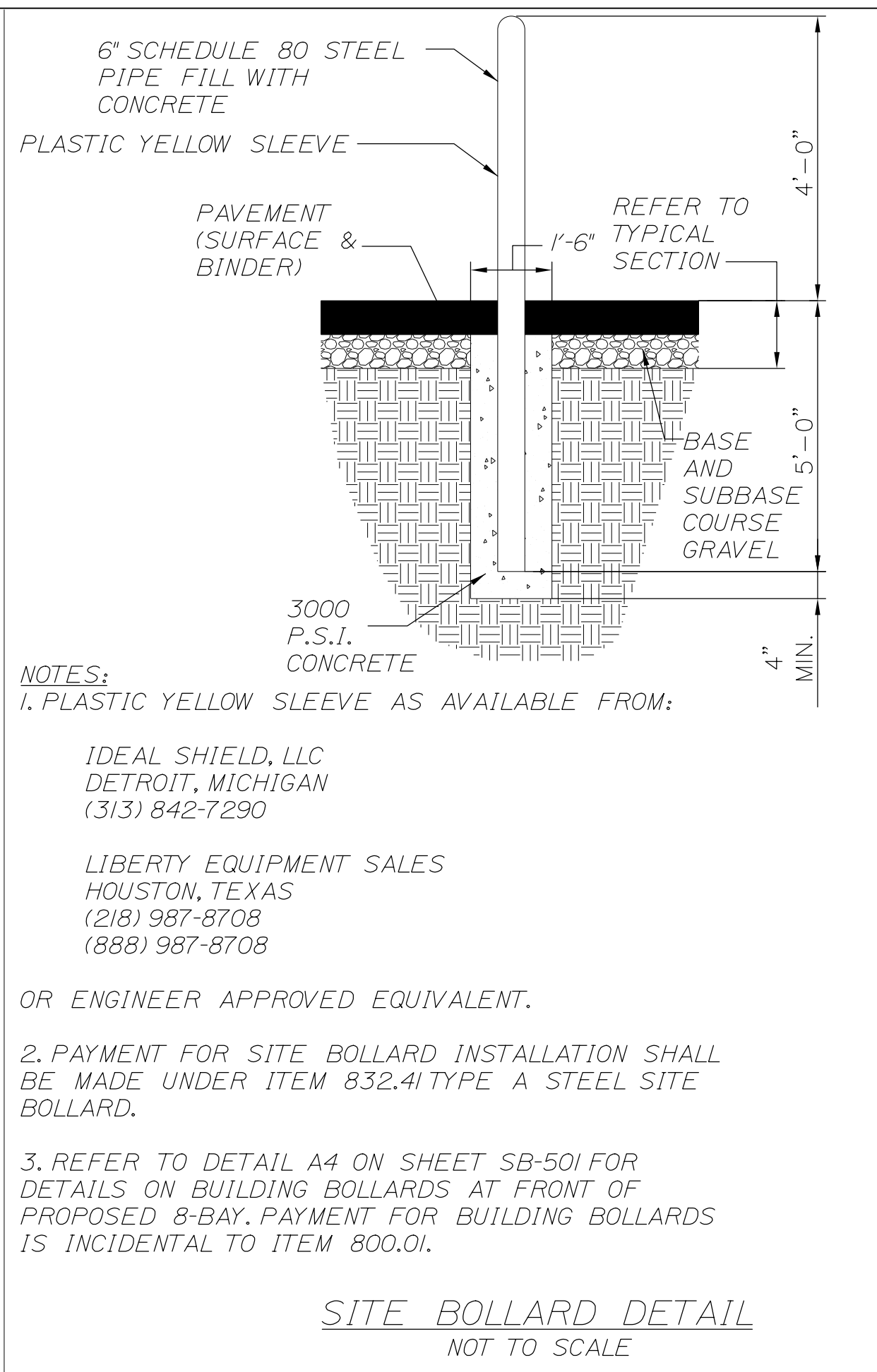

NOTES:  
 1. PLASTIC YELLOW SLEEVE AS AVAILABLE FROM:  
 IDEAL SHIELD, LLC  
 DETROIT, MICHIGAN  
 (313) 842-7290  
 LIBERTY EQUIPMENT SALES  
 HOUSTON, TEXAS  
 (281) 987-8708  
 (888) 987-8708  
 OR ENGINEER APPROVED EQUIVALENT.  
 2. PAYMENT FOR SITE BOLLARD INSTALLATION SHALL BE MADE UNDER ITEM 832.41 TYPE A STEEL SITE BOLLARD.  
 3. REFER TO DETAIL A4 ON SHEET SB-501 FOR DETAILS ON BUILDING BOLLARDS AT FRONT OF PROPOSED 8-BAY. PAYMENT FOR BUILDING BOLLARDS IS INCIDENTAL TO ITEM 800.01.

**SITE BOLLARD DETAIL**  
NOT TO SCALE

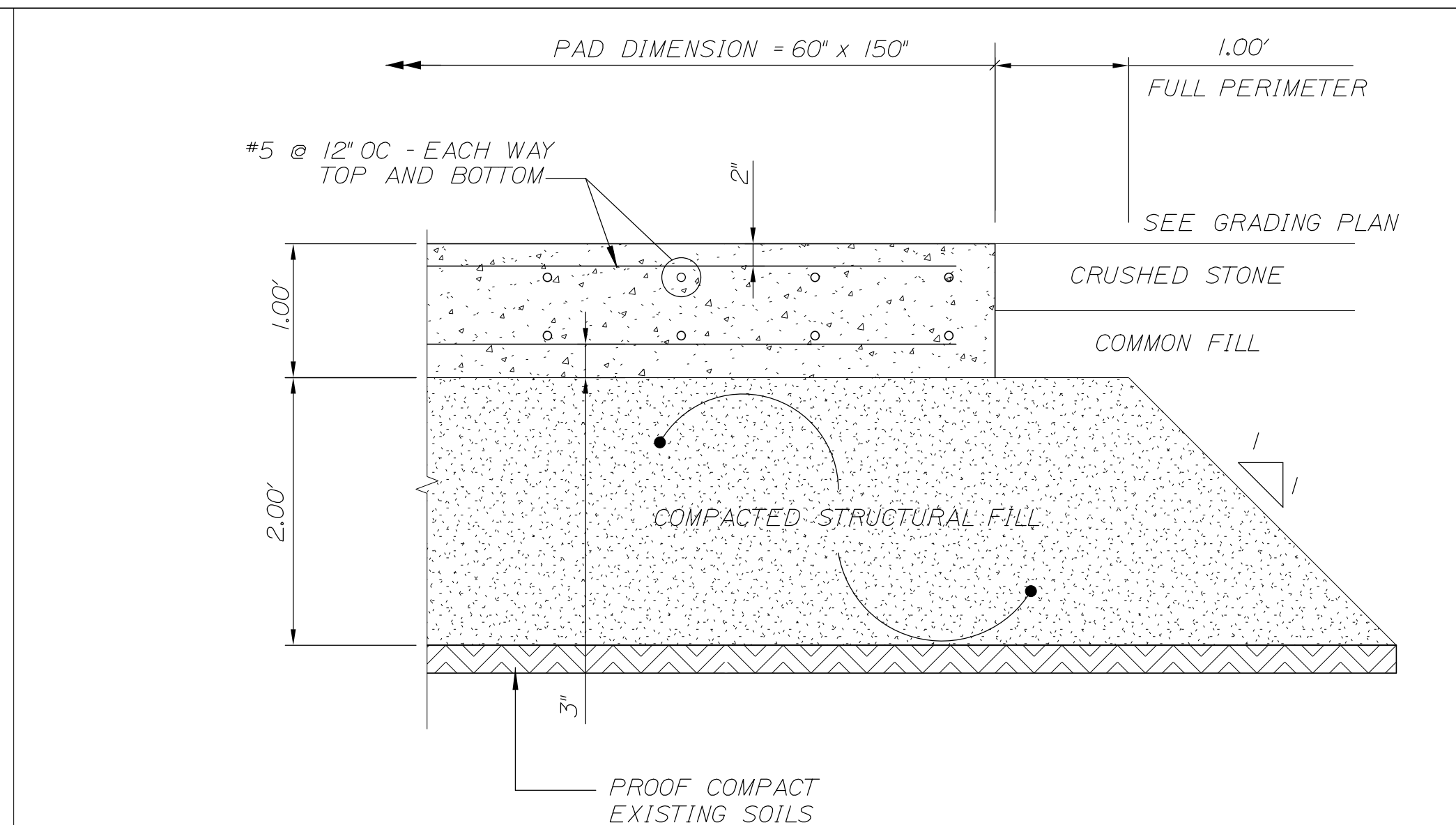

NOTES:  
 1) INSTALL CRUSHED STONE AROUND UNPAVED PERIMETER OF GENERATOR PAD. SEE ABOVE GROUND PROPANE GAS TANK FARM DETAIL.

**GENERATOR PAD**  
NOT TO SCALE

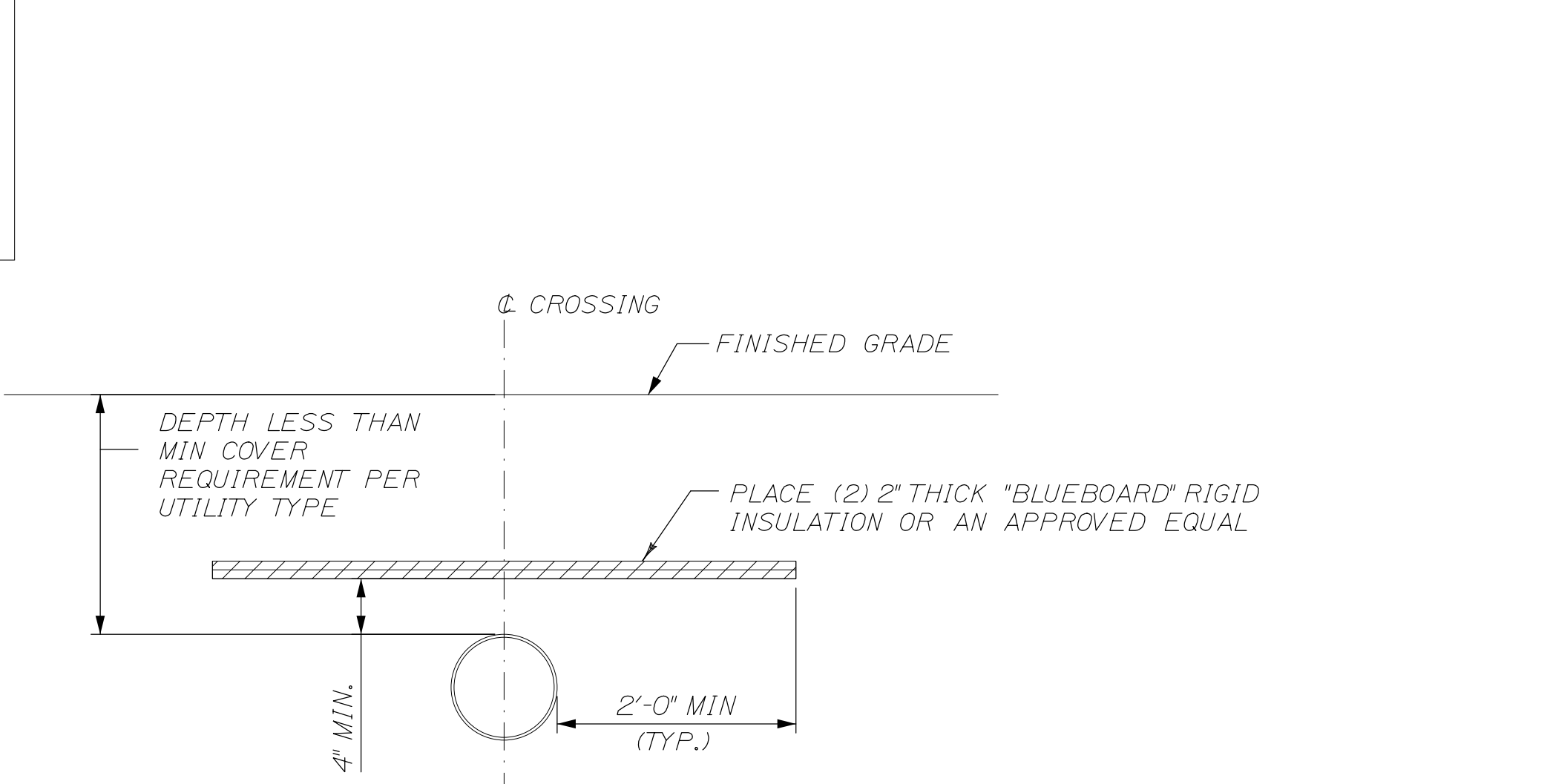

NOTES:  
 1. APPLIES TO WATER LINE, DRAINS, AND SANITARY SEWER.  
 2. PIPE SHALL BE CENTERED UNDER INSULATION UNLESS OTHERWISE SPECIFIED.  
 3. BOARDS SHALL BE STAGGERED SO TRANSVERSE JOINTS OF FIRST LAYER ARE COVERED BY SECOND LAYER.  
 4. POLYSTYRENE INSULATION BOARD INSTALLTION WILL NOT BE MEASURED FOR PAYMENT SEPARATELY, BUT SHALL BE INCIDENTAL TO THE RESPECTIVE UNDERDRAIN OR PVC PIPE ITEM.

**POLYSTYRENE INSULATION BOARD DETAIL**  
NOT TO SCALE

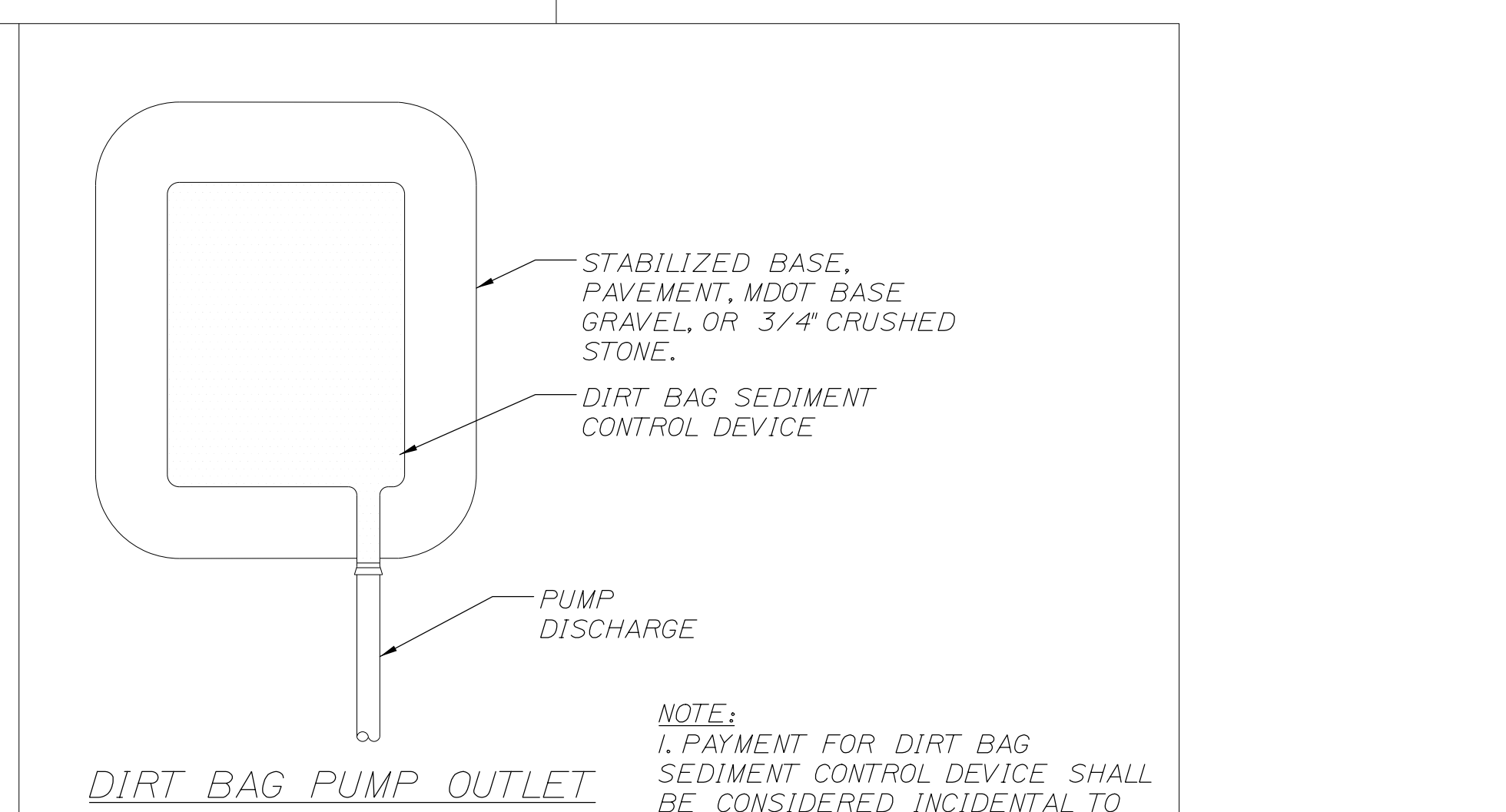
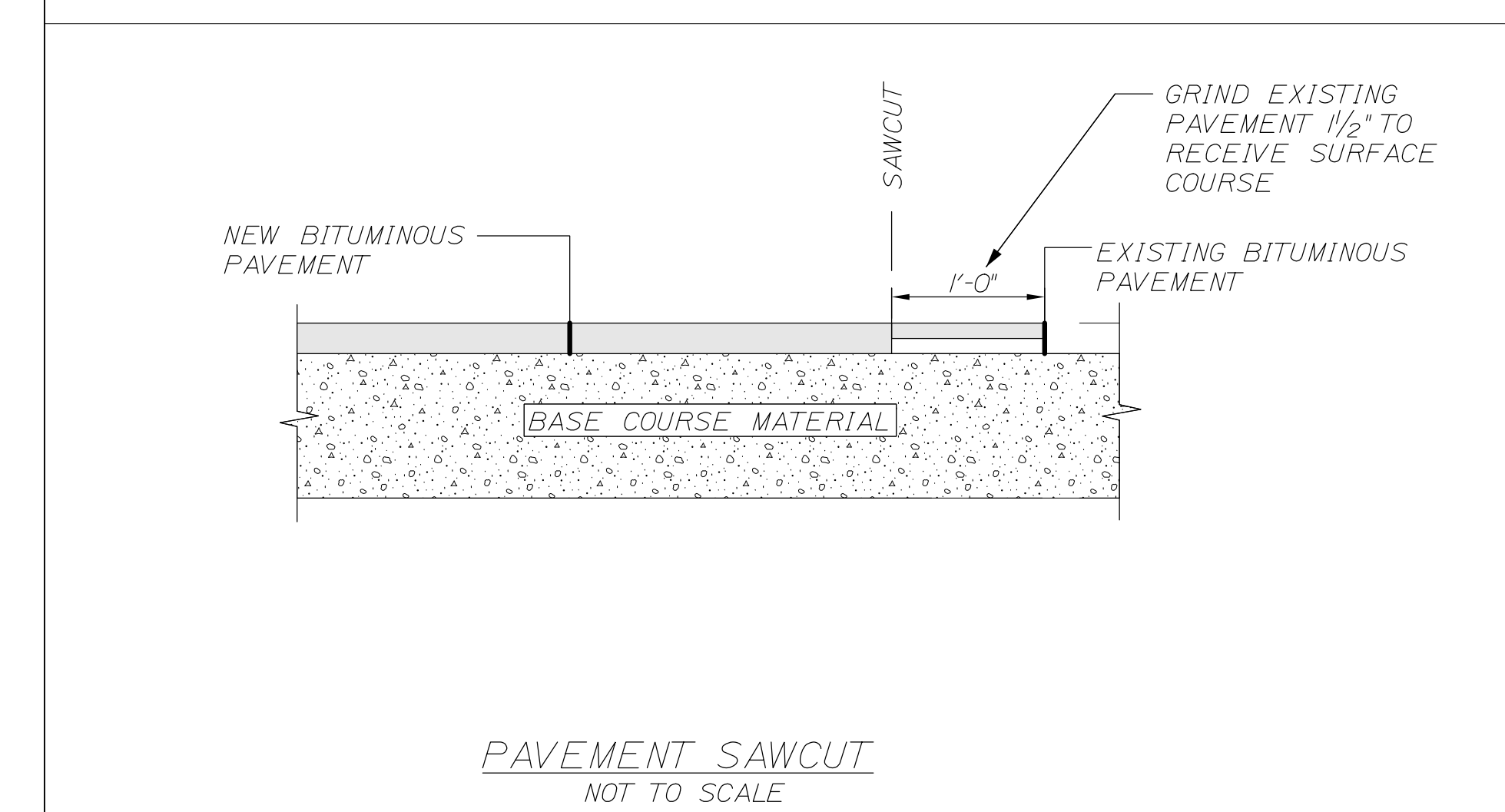

Scale: 50 0 50 100  
Scale of Feet

No.	Revision	By	Date

Designed by:

**HNTB**

CONSULTANT PROJECT MANAGER: Timothy R. Cote, P.E.

	By	Date	Checked	By	Date
Designed	PEM	03\22	Checked	DAM	03\22
Drawn	PEM	03\22	In Charge of	TRC	03\22

HNTB CORPORATION  
 82 Running Hill Road, Suite 201  
 South Portland, ME 04106  
 TEL (207) 774-5155  
 FAX (207) 228-0909

**MAINE TURNPIKE**

**THE GOLD STAR MEMORIAL HIGHWAY**

MTA PROJECT MANAGER: Brian Taddeo, P.E.

LITCHFIELD 8-BAY GARAGE REPLACEMENT

DETAILS SHEET 3

SHEET NUMBER: C-403

CONTRACT:2022.08

8 OF 35



Date: 3/2/2022

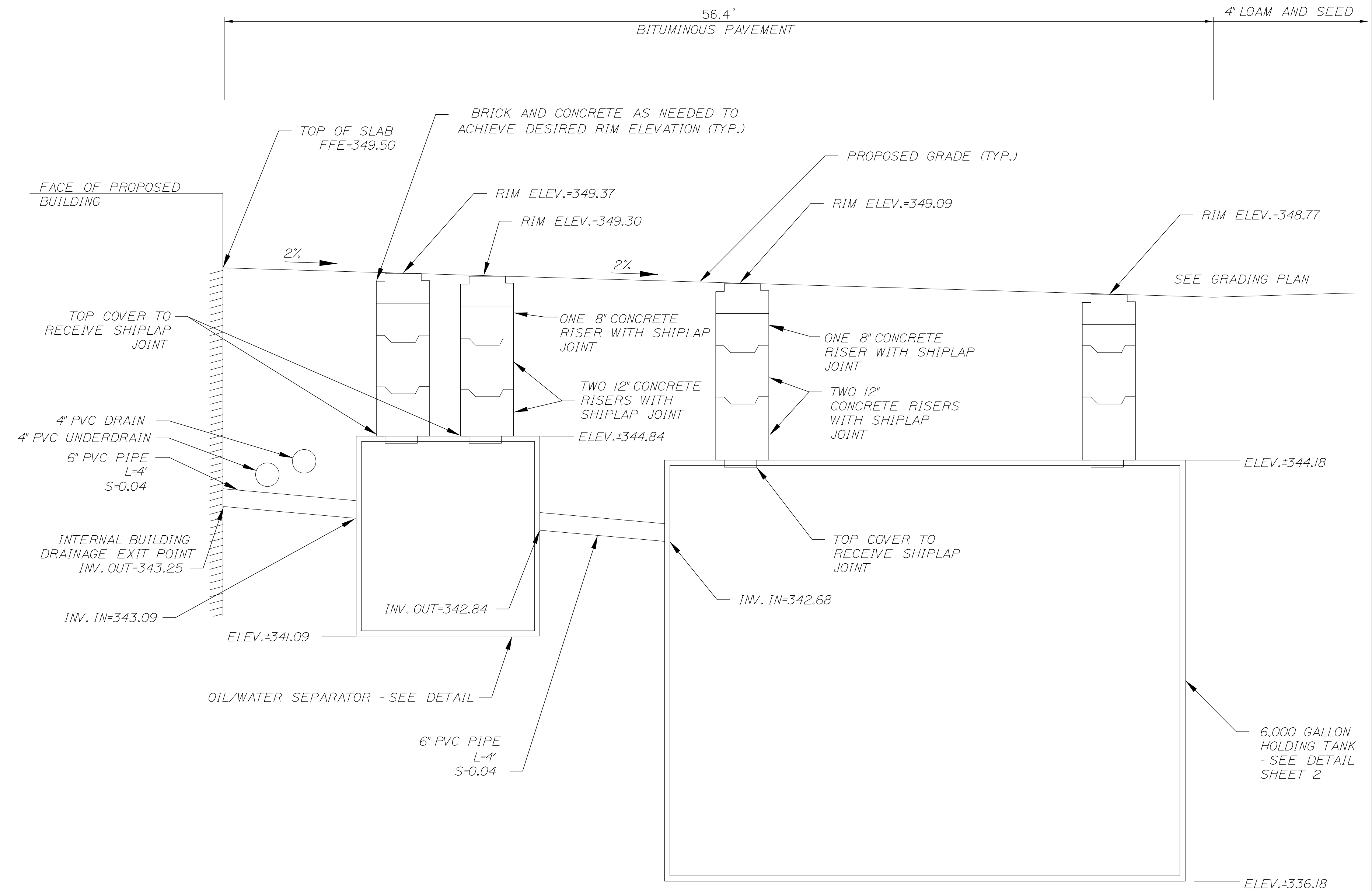

**HOLDING TANK AND OIL/WATER SEPARATOR DETAIL**  
NOT TO SCALE

**NOTE:**  
DESIGN SHOWN IS FOR ILLUSTRATIVE PURPOSES. CONTRACTOR IS RESPONSIBLE FOR DESIGN, FURNISHING, AND INSTALLATION OF HOLDING TANK AND OIL/WATER SEPARATOR. REFER TO SPECIAL PROVISION 604 FOR ADDITIONAL INFORMATION.

Scale: 50 0 50 100  
Scale of Feet

No.	Revision	By	Date

Designed by:

**HNTB**

CONSULTANT PROJECT MANAGER: Timothy R. Cote, P.E.					
	By	Date		By	Date
Designed	PEM	03\22	Checked	DAM	03\22
Drawn	PEM	03\22	In Charge of	TRC	03\22

HNTB CORPORATION  
82 Running Hill Road, Suite 201  
South Portland, ME 04106  
TEL (207) 774-5155  
FAX (207) 228-0909

THE GOLD STAR  
MEMORIAL HIGHWAY

MTA PROJECT MANAGER: Brian Taddeo, P.E.

LITCHFIELD 8-BAY GARAGE REPLACEMENT

OIL/WATER SEPARATOR DETAIL

SHEET NUMBER: C-404  
CONTRACT: 2022.08  
9 OF 35

Date: 3/2/2022

Filename: OXX\_Limit of Disturbance.dgn

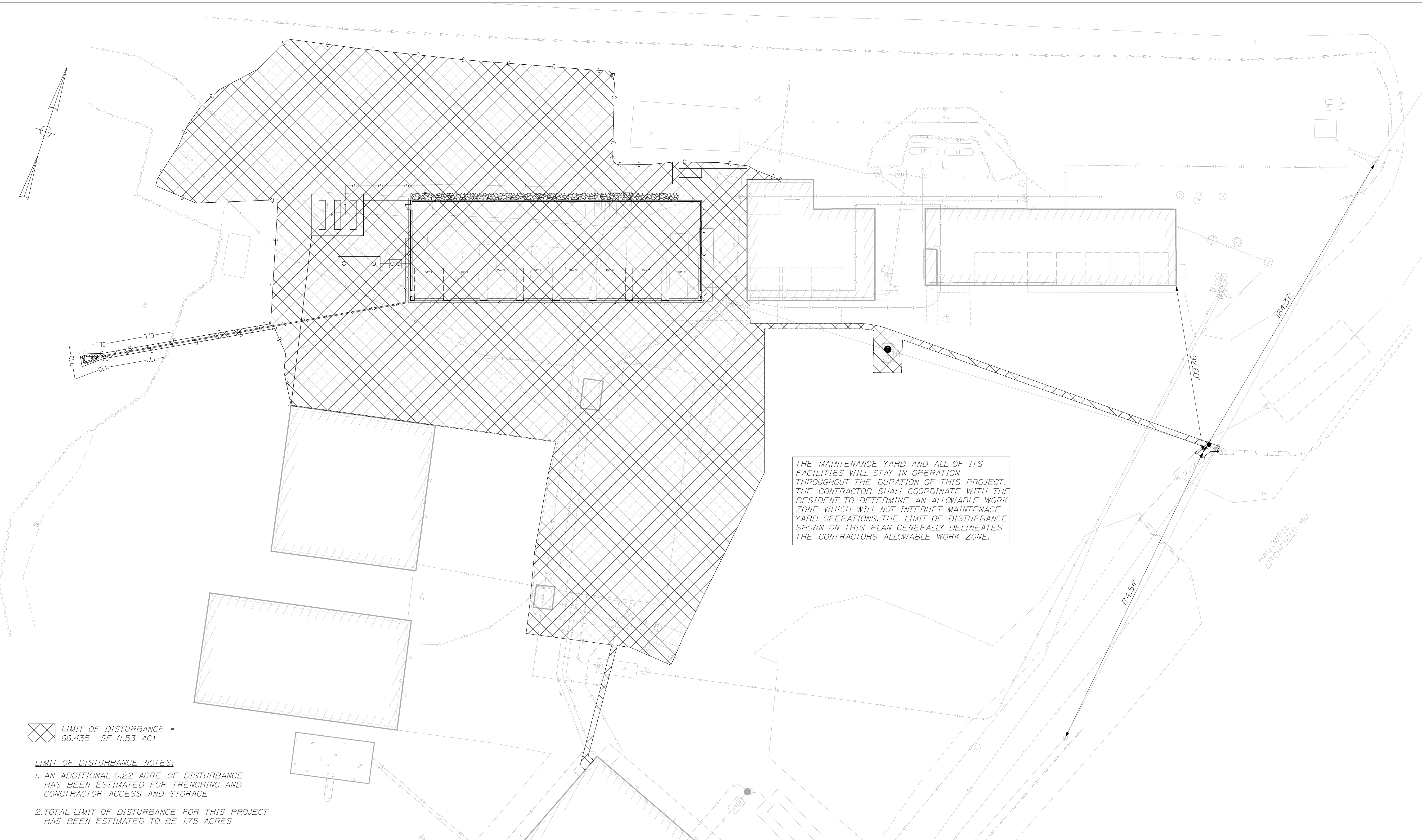

 LIMIT OF DISTURBANCE = 66,435 SF (1.53 AC)

- LIMIT OF DISTURBANCE NOTES:**
1. AN ADDITIONAL 0.22 ACRE OF DISTURBANCE HAS BEEN ESTIMATED FOR TRENCHING AND CONTRACTOR ACCESS AND STORAGE
  2. TOTAL LIMIT OF DISTURBANCE FOR THIS PROJECT HAS BEEN ESTIMATED TO BE 1.75 ACRES

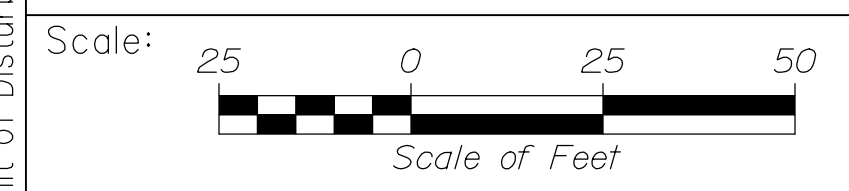

Designed by:

**HNTB**

CONSULTANT PROJECT MANAGER: Timothy R. Cote, P.E.

No.	Revision	By	Date

	By	Date		By	Date
Designed	PEM	03\22	Checked	CDH	03\22
Drawn	PEM	03\22	In Charge of	TRC	03\22

HNTB CORPORATION  
 82 Running Hill Road, Suite 201  
 South Portland, ME 04106  
 TEL (207) 774-5155  
 FAX (207) 228-0909

 **THE GOLD STAR MEMORIAL HIGHWAY**

MTA PROJECT MANAGER: Brian Taddeo, P.E.

LITCHFIELD 8-BAY GARAGE REPLACEMENT

LIMIT OF DISTURBANCE

SHEET NUMBER: C-405

CONTRACT: 2022.08

10 OF 35







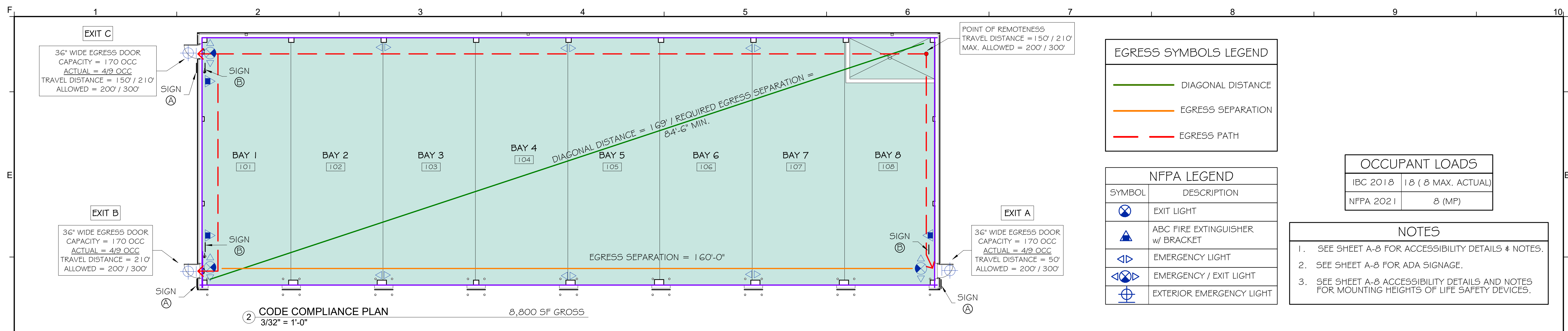

EGRESS SYMBOLS LEGEND	
	DIAGONAL DISTANCE
	EGRESS SEPARATION
	EGRESS PATH

NFPA LEGEND	
	EXIT LIGHT
	ABC FIRE EXTINGUISHER w/ BRACKET
	EMERGENCY LIGHT
	EMERGENCY / EXIT LIGHT
	EXTERIOR EMERGENCY LIGHT

OCCUPANT LOADS	
IBC 2018	1.8 (8 MAX. ACTUAL)
NFPA 2021	8 (MP)

- NOTES**
- SEE SHEET A-8 FOR ACCESSIBILITY DETAILS & NOTES.
  - SEE SHEET A-8 FOR ADA SIGNAGE.
  - SEE SHEET A-8 ACCESSIBILITY DETAILS AND NOTES FOR MOUNTING HEIGHTS OF LIFE SAFETY DEVICES.

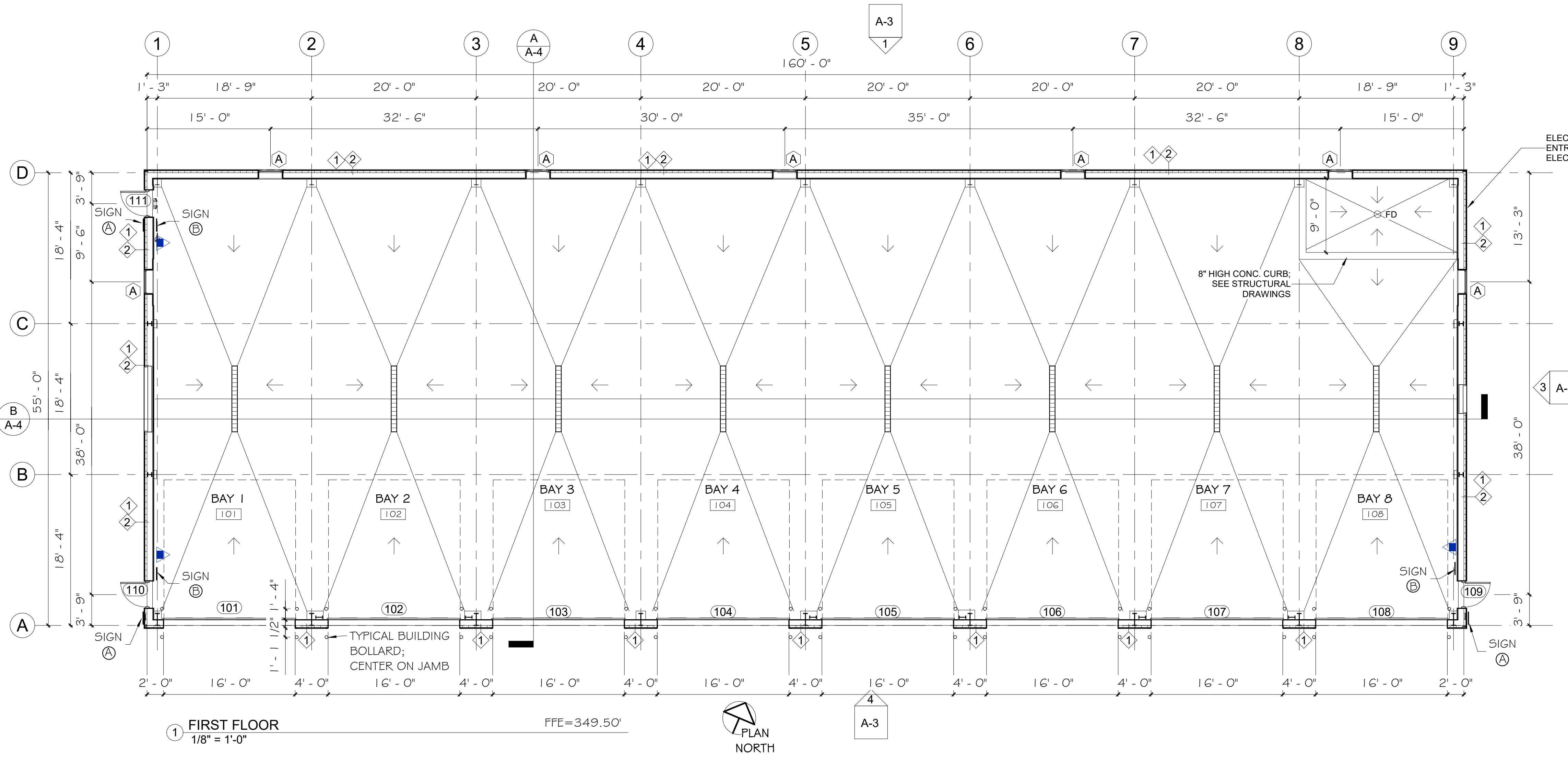

WALL TYPES	

Scale: As indicated

No.	Revision	By	Date

Designed by: MICHAEL F. HAYS, RA  
ISSUED FOR BID

By	Date	By	Date
Designed: MFH	03/01/2022	Checked: MFH	03/01/2022
Drawn: MGK	03/01/2022		

GRANT HAYS ASSOCIATES  
ARCHITECTURE & INTERIOR DESIGN  
P.O. BOX 6179 FALMOUTH MAINE 04105  
207.871.5900 www.granthays.com

MAINE TURNPIKE  
THE GOLD STAR MEMORIAL HIGHWAY  
MTA PROJECT MANAGER: Brian A. Taddeo, P.E.

LITCHFIELD 8-BAY GARAGE REPLACEMENT  
CODE COMPLIANCE & FIRST FLOOR PLANS  
SHEET NUMBER: A-1  
CONTRACT: 2022.08  
12 OF 35





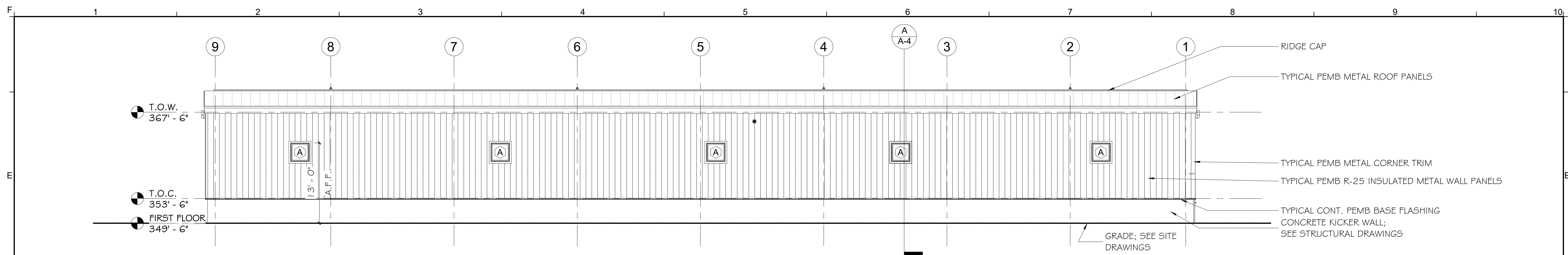

1 SOUTH ELEVATION  
1/8" = 1'-0"

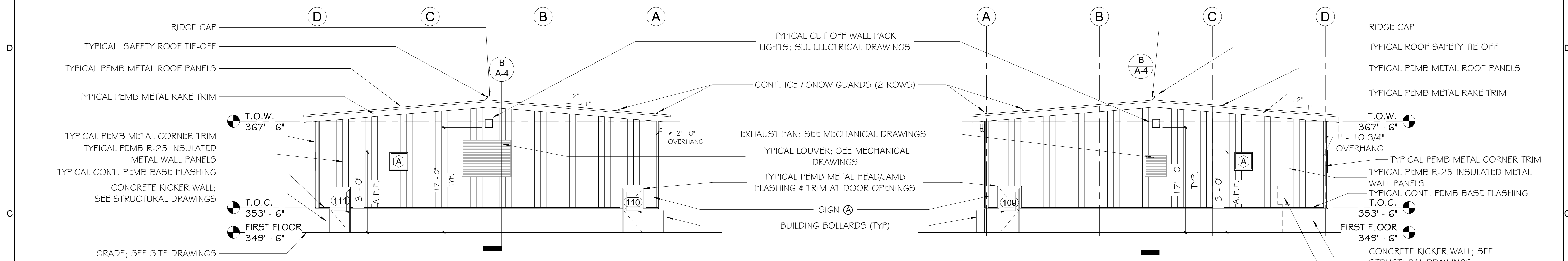

2 EAST ELEVATION  
1/8" = 1'-0"

3 WEST ELEVATION  
1/8" = 1'-0"

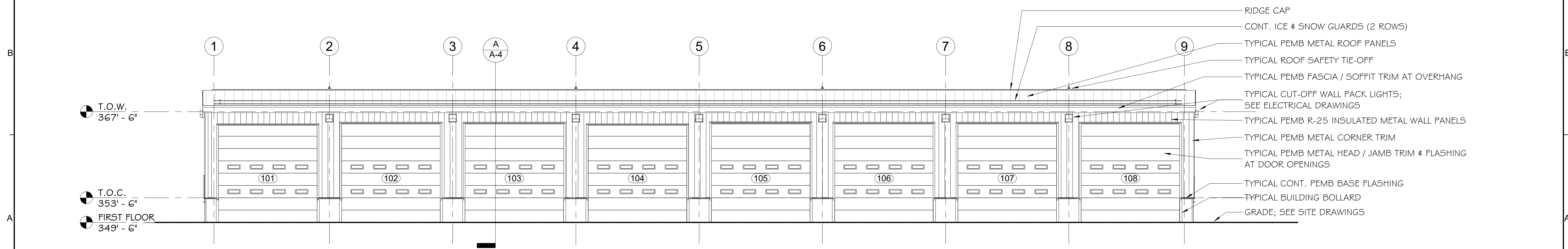

4 NORTH ELEVATION  
1/8" = 1'-0"

Scale:  
1/8" = 1'-0"

No.	Revision	By	Date

Designed by:

MICHAEL F. HAYS, RA  
ISSUED FOR BID

Designed:	By	Date	Checked:	By	Date
	MFH	03/01/2022		MFH	03/01/2022
Drawn:	MGK	03/01/2022			

**GRANT HAYS ASSOCIATES**  
ARCHITECTURE & INTERIOR DESIGN  
P.O. BOX 6179 FALMOUTH MAINE 04105  
207.871.5900 www.granthays.com

AEI PROJ. NO.: 21116 | CAD FILE:

**THE GOLD STAR MEMORIAL HIGHWAY**

MTA PROJECT MANAGER: Brian A. Taddeo, P.E.

**LITCHFIELD 8-BAY GARAGE REPLACEMENT**

**ELEVATIONS**

SHEET NUMBER: A-3

CONTRACT: 2022.08

14 OF 35



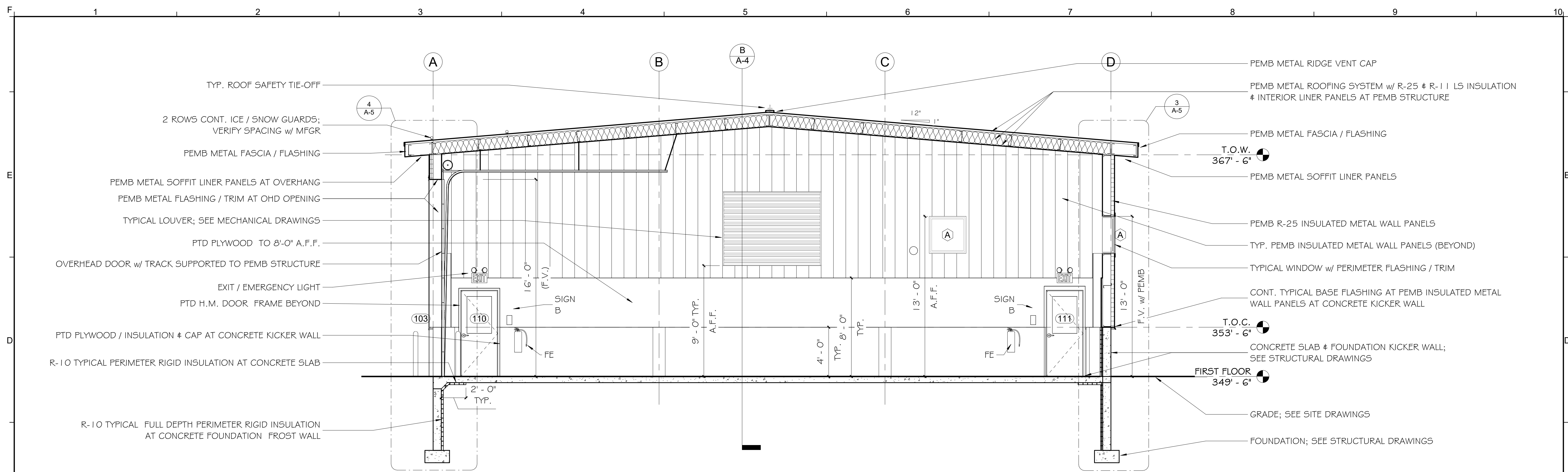

**(A) BUILDING SECTION A**  
1/4" = 1'-0"

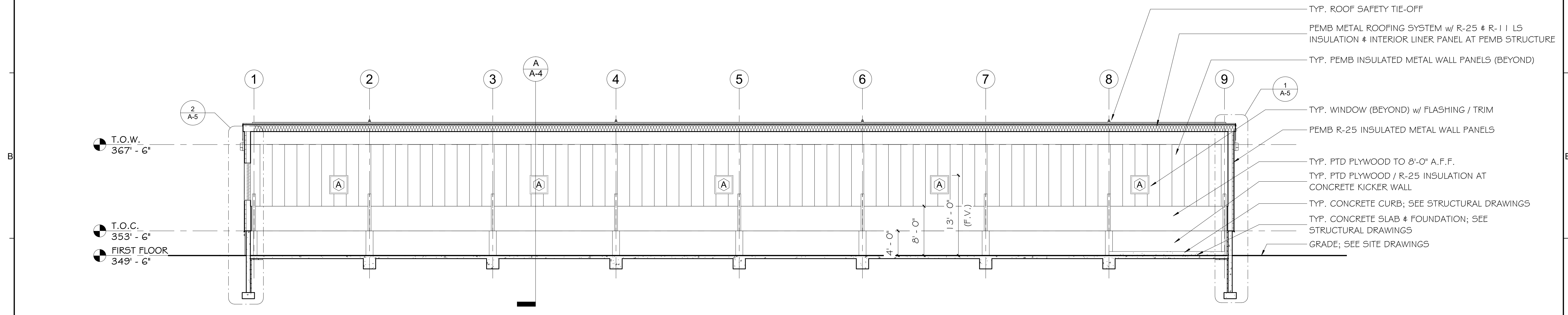

**(B) BUILDING SECTION B**  
1/8" = 1'-0"

Scale:  
As indicated

No.	Revision	By	Date

Designed by:

MICHAEL F. HAYS, RA  
ISSUED FOR BID

By	Date	By	Date
Designed: MFH	03/01/2022	Checked: MFH	03/01/2022
Drawn: MGK	03/01/2022		

**GRANT HAYS ASSOCIATES**  
ARCHITECTURE & INTERIOR DESIGN  
P.O. BOX 6179 FALMOUTH MAINE 04105  
207.871.5900 www.granthays.com

MTA PROJECT MANAGER: Brian A. Taddeo, P.E.

**LITCHFIELD 8-BAY GARAGE REPLACEMENT**

**BUILDING SECTIONS**

SHEET NUMBER: A-4

CONTRACT: 2022.08

15 OF 35

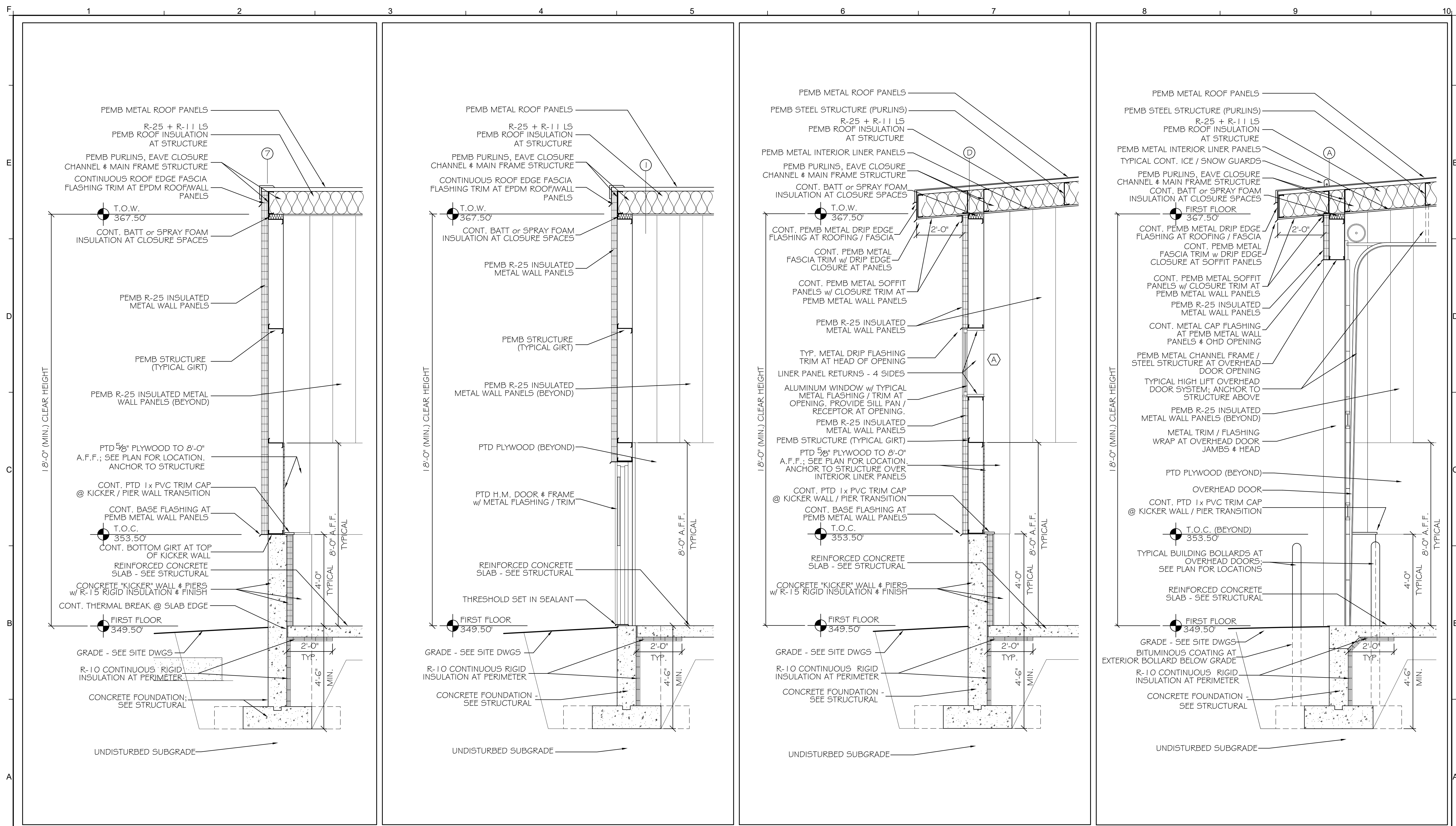

① TYPICAL WALL SECTION 1/2" = 1'-0"      ② TYP. WALL SECTION AT H.M. DOOR 1/2" = 1'-0"      ③ TYP. WALL SECTION AT WINDOW 1/2" = 1'-0"      ④ TYP. WALL SECTION AT OVERHEAD DOOR 1/2" = 1'-0"

Scale: As indicated

No.	Revision	By	Date

Designed by:

MICHAEL F. HAYS, RA  
ISSUED FOR BID

By	Date	By	Date
Designed: MFH	03/01/2022	Checked: MFH	03/01/2022
Drawn: MGK	03/01/2022		

**GRANT HAYS ASSOCIATES**  
 ARCHITECTURE & INTERIOR DESIGN  
 P.O. BOX 6179 FALMOUTH MAINE 04105  
 207.871.5900 www.granthays.com

**THE GOLD STAR MEMORIAL HIGHWAY**  
 MTA PROJECT MANAGER: Brian A. Taddeo, P.E.

**LITCHFIELD 8-BAY GARAGE REPLACEMENT**  
**WALL SECTIONS**  
 SHEET NUMBER: A-5  
 CONTRACT: 2022.08  
 16 OF 35



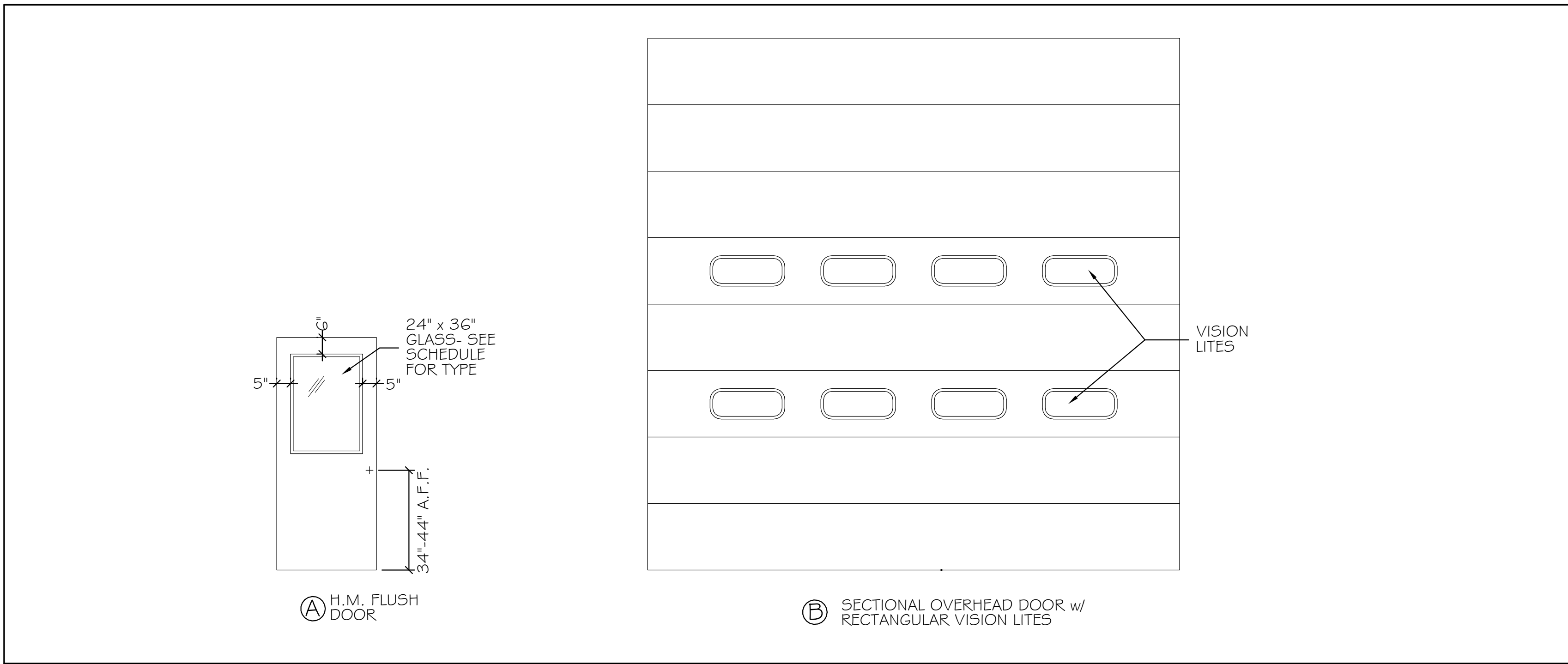

DOOR TYPES 3/8" = 1'-0"

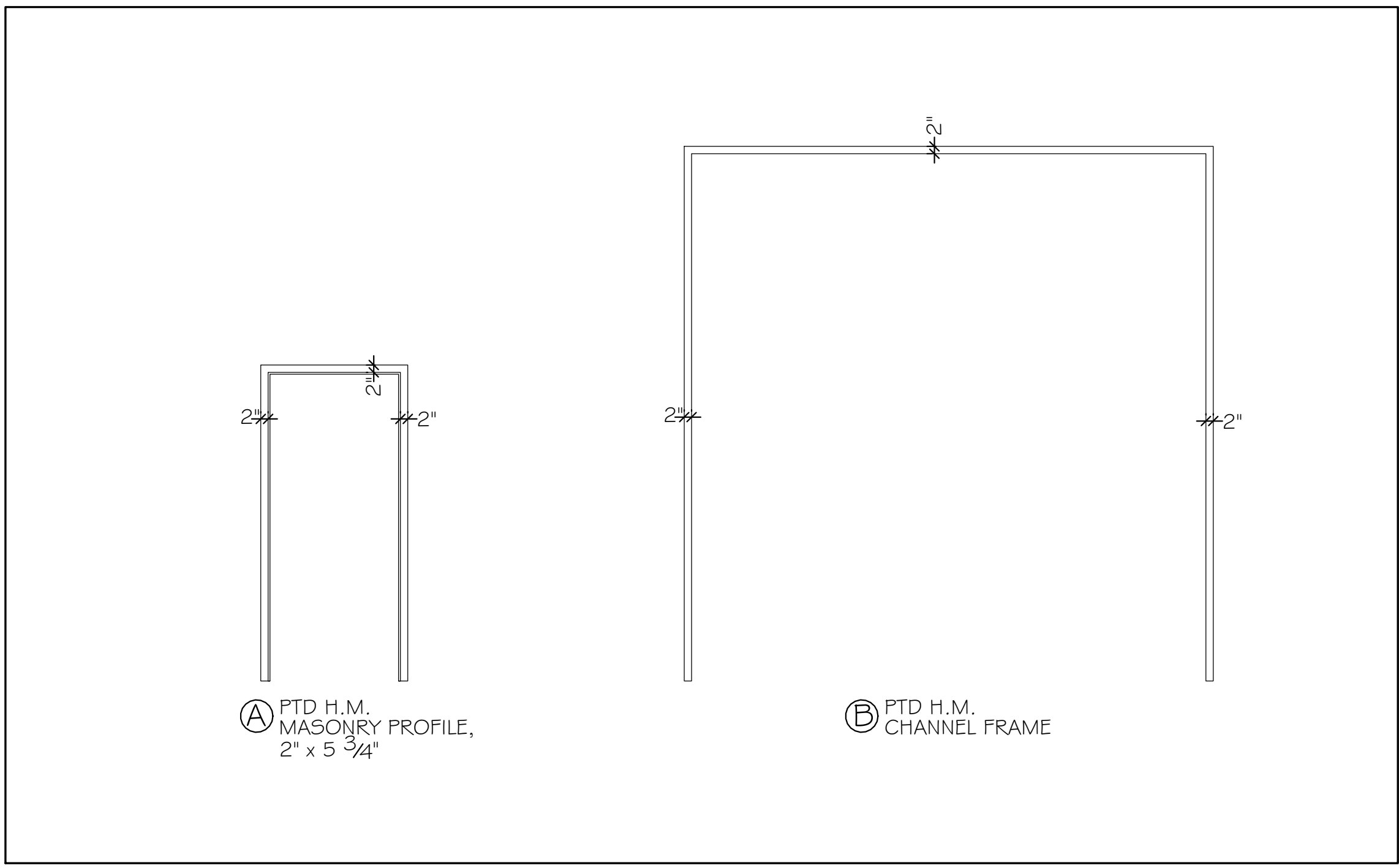

FRAME TYPES 3/8" = 1'-0"

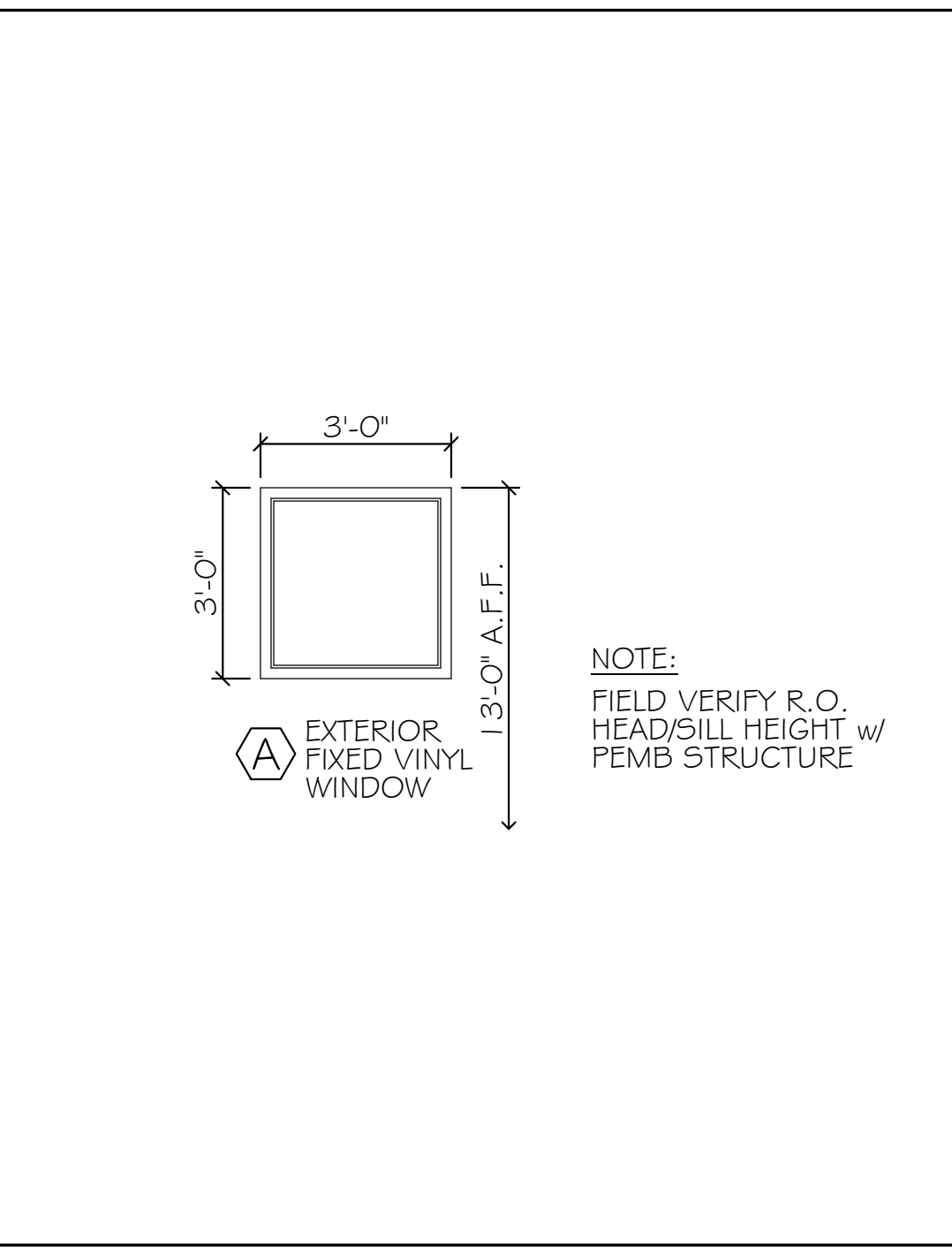

WINDOW TYPE 3/8" = 1'-0"

DOOR SCHEDULE

ABBREVIATIONS

ALUM	ALUMINUM	MAS	MASONRY
DW	DRYWALL	MFGR	MANUFACTURER
ES	EDGE STRIP	OCD	OVERHEAD COILING DOOR
EMHO	ELECTRO MAGNETIC HOLD OPENER	OHD	OVERHEAD DOOR
GL	GLASS	T	TEMPERED
HM	HOLLOW METAL	T-BREAK	THERMAL BREAK
INSUL	INSULATED	TH	THERMAL INSULATED
		TS	TRANSITION STRIP

NO.	TYPE	SIZE (w x h)	THK	INSUL	HDWE	FR	GLASS		REMARKS	FRAMES				THRESHOLDS			
							TYPE	SIZE		TYPE	FR	PROFILE	DETAILS		MATERIAL	DETAILS	
													HEAD	JAMB		SILL	FIN
101	B	16x16' OHD	MFGR	YES	MFGR	---	MFGR	MFGR		B	---	MAS	5-A7	6-A7	---	---	7-A7
102	B	16x16' OHD	MFGR	YES	MFGR	---	MFGR	MFGR		B	---	MAS	5-A7	6-A7	---	---	7-A7
103	B	16x16' OHD	MFGR	YES	MFGR	---	MFGR	MFGR		B	---	MAS	5-A7	6-A7	---	---	7-A7
104	B	16x16' OHD	MFGR	YES	MFGR	---	MFGR	MFGR		B	---	MAS	5-A7	6-A7	---	---	7-A7
105	B	16x16' OHD	MFGR	YES	MFGR	---	MFGR	MFGR		B	---	MAS	5-A7	6-A7	---	---	7-A7
106	B	16x16' OHD	MFGR	YES	MFGR	---	MFGR	MFGR		B	---	MAS	5-A7	6-A7	---	---	7-A7
107	B	16x16' OHD	MFGR	YES	MFGR	---	MFGR	MFGR		B	---	MAS	5-A7	6-A7	---	---	7-A7
108	B	16x16' OHD	MFGR	YES	MFGR	---	MFGR	MFGR		B	---	MAS	5-A7	6-A7	---	---	7-A7
109	A	3' x 7'	1 3/4"	YES	HW-1	---	T / TH	24" x 36"		A	---	MAS	9-A7	10-A7	ALUM	11-A7	---
110	A	3' x 7'	1 3/4"	YES	HW-1	---	T / TH	24" x 36"		A	---	MAS	9-A7	10-A7	ALUM	11-A7	---
111	A	3' x 7'	1 3/4"	YES	HW-1	---	T / TH	24" x 36"		A	---	MAS	9-A7	10-A7	ALUM	11-A7	---

WINDOW SCHEDULE

ABBREVIATION MFGR MANUFACTURER

NO.	TYPE	MANUFACTURER		NOMINAL SIZE		DETAILS				REMARKS	
		MFGR	MODEL	WIDTH	HEIGHT	HEAD	JAMB	SILL	MUNT		MULL
A	FIXED	VINYL	MFGR	3'-0"	3'-0"	13-A7	14-A7	15-A7	---	---	LOW 'E' INSULATED GLASS

FINISH SCHEDULE

ABBREVIATIONS

CH	CONCRETE w/ HARDENER	IMP	INSULATED METAL PANEL
CMU	CONCRETE MASONRY UNIT	MLP	METAL LINER PANEL
DFF	DRY FALL PAINT	P	PAINT
E	EXISTING	RB	RUBBER BASE
EP	EPOXY PAINT	RT	RUBBER TILE
FRP	FIBERGLASS REINFORCED PANELS	SAT	SUSPENDED ACOUSTICAL TILE
FV	FIELD VERIFY	SS	STAINLESS STEEL
GL	GLASS	WD	WOOD
GWB	GYPSON WALL BOARD		

RM NO.	NAME	WALLS				FLOORS				CEILING A		CEILING B		REMARKS
		N	E	S	W	MAT'L	BASE	MAT'L	BASE	TYPE	HT.	TYPE	HT.	
101	BAY 1	P / IMP	P / IMP	P / IMP	---	CONC	---	---	---	MLP	STRUCT.	---	---	
102	BAY 2	P / IMP	---	P / IMP	---	CONC	---	---	---	MLP	STRUCT.	---	---	
103	BAY 3	P / IMP	---	P / IMP	---	CONC	---	---	---	MLP	STRUCT.	---	---	
104	BAY 4	P / IMP	---	P / IMP	---	CONC	---	---	---	MLP	STRUCT.	---	---	
105	BAY 5	P / IMP	---	P / IMP	---	CONC	---	---	---	MLP	STRUCT.	---	---	
106	BAY 6	P / IMP	---	P / IMP	---	CONC	---	---	---	MLP	STRUCT.	---	---	
107	BAY 7	P / IMP	---	P / IMP	---	CONC	---	---	---	MLP	STRUCT.	---	---	
108	BAY 8	P / IMP	---	P / IMP	P / IMP	CONC	---	---	---	MLP	STRUCT.	---	---	

Scale: 12" = 1'-0"

No.	Revision	By	Date

Designed by: MICHAEL F. HAYS, RA  
ISSUED FOR BID

By	Date	By	Date
MFH	03/01/2022	MFH	03/01/2022
MGK	03/01/2022		

ARCHITECTURE & INTERIOR DESIGN, P.C.  
P.O. BOX 6179 FALMOUTH MAINE 04105  
207.871.5900 www.granthays.com

THE GOLD STAR MEMORIAL HIGHWAY  
MAINE TURNPIKE

LITCHFIELD 8-BAY GARAGE REPLACEMENT  
DOOR, WINDOW & FINISH SCHEDULES

SHEET NUMBER: A-6  
CONTRACT: 2022.08  
17 OF 35

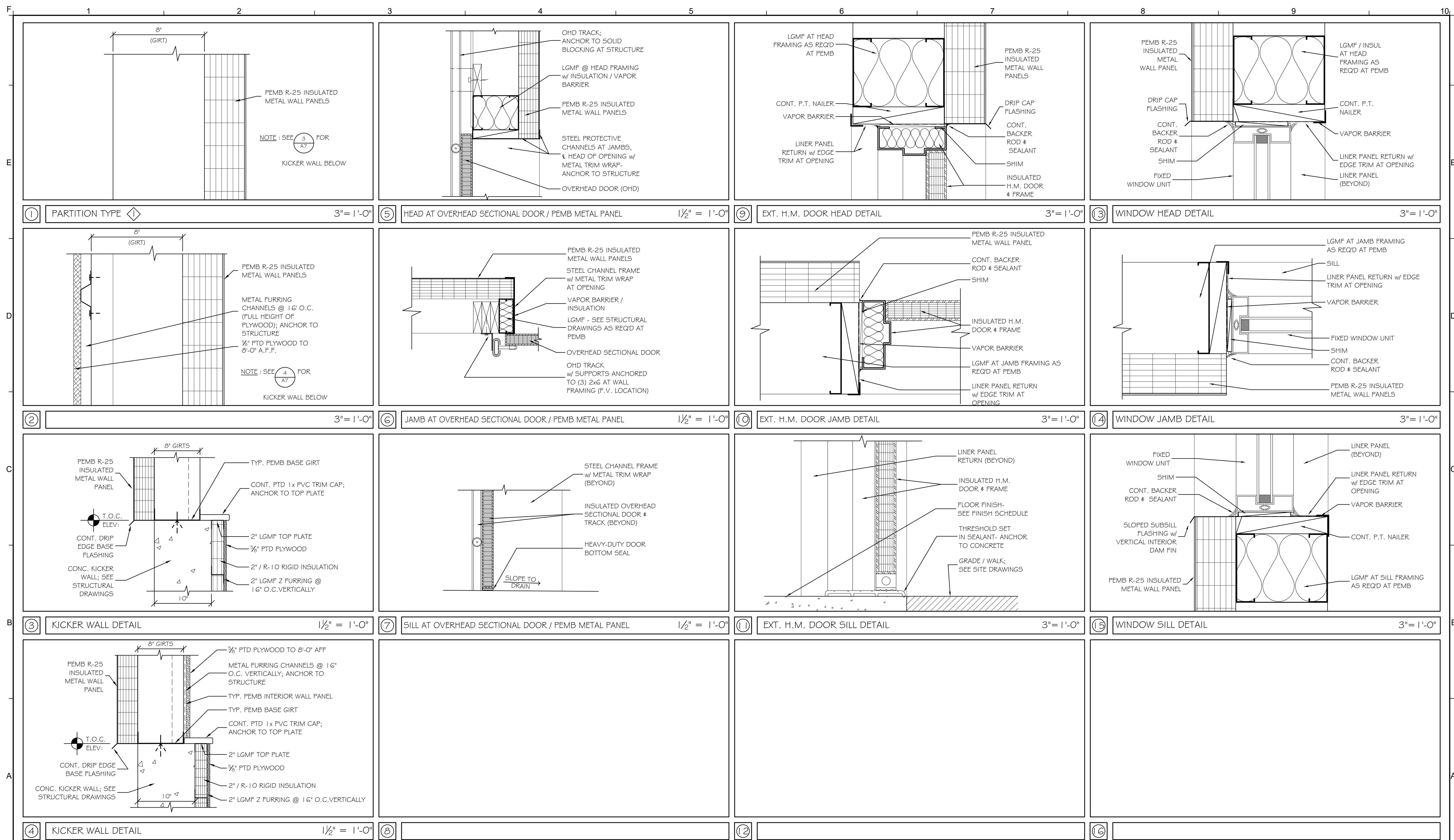

Scale: 12" = 1'-0"

No.	Revision	By	Date

Designed by: MICHAEL F. HAYS, RA  
ISSUED FOR BID

By	Date	By	Date
Designed: MFH	03/01/2022	Checked: MFH	03/01/2022
Drawn: MGK	03/01/2022		

  
**GRANT HAYS ASSOCIATES**  
 ARCHITECTURE & INTERIOR DESIGN  
 P.O. BOX 6179 FALMOUTH MAINE 04105  
 207.871.5900 www.granthays.com

  
**THE GOLD STAR MEMORIAL HIGHWAY**  
 MTA PROJECT MANAGER: Brian A. Taddeo, P.E.

**LITCHFIELD 8-BAY GARAGE REPLACEMENT**  
**DETAILS**  
 SHEET NUMBER: A-7  
 CONTRACT: 2022.08  
 18 OF 35

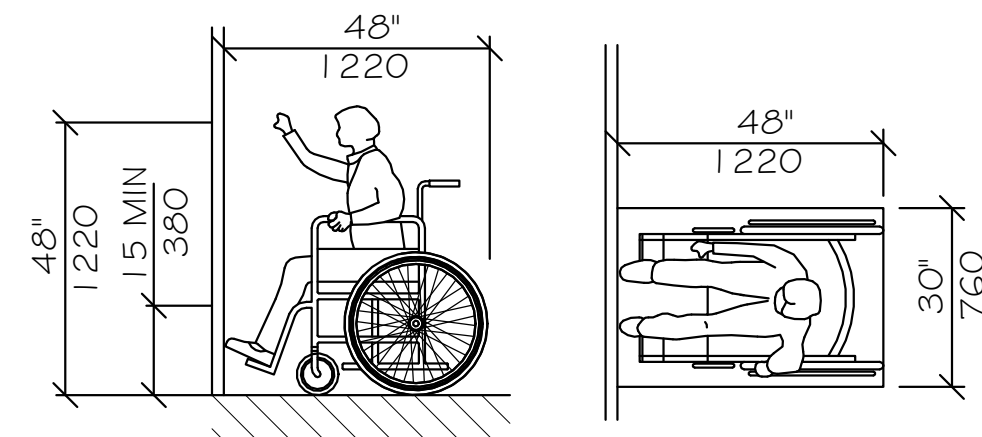

HIGH FORWARD REACH LIMIT  
NTS

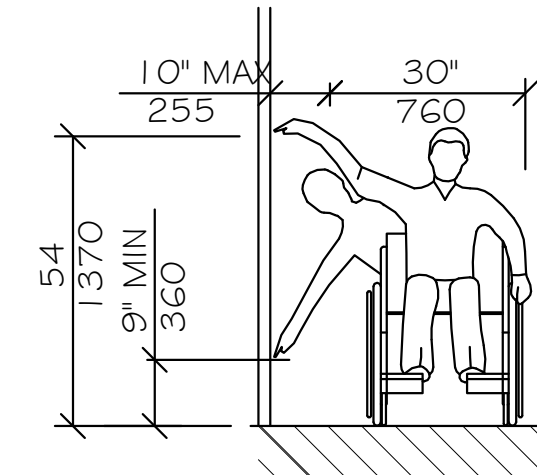

HIGH AND LOW SIDE REACH LIMITS  
NTS

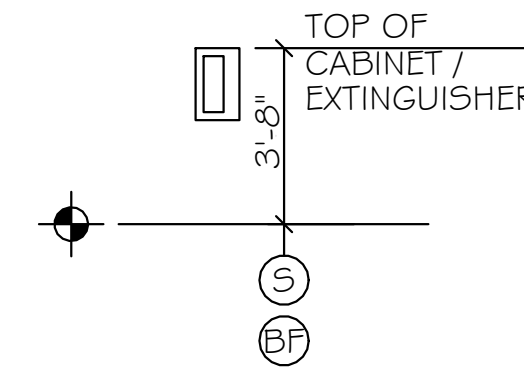

FIRE EXTINGUISHER  
CABINET (FEC)  
NTS

- LEGEND**
- Ⓢ STANDARD MOUNTING HEIGHT
  - Ⓟ BARRIER FREE ADULT MOUNTING HEIGHT
  - ⦿ FINISH FLOOR LINE

**NOTE**  
MOUNT ALL FIXTURES AT STANDARD MOUNTING HEIGHT UNLESS INDICATED ON PLAN BY A Ⓢ SYMBOL. A Ⓟ SYMBOL AT ANY ROOM SHALL INCLUDE ONE OF ANY FIXTURE AND ACCESSORY WITHIN THE ROOM.

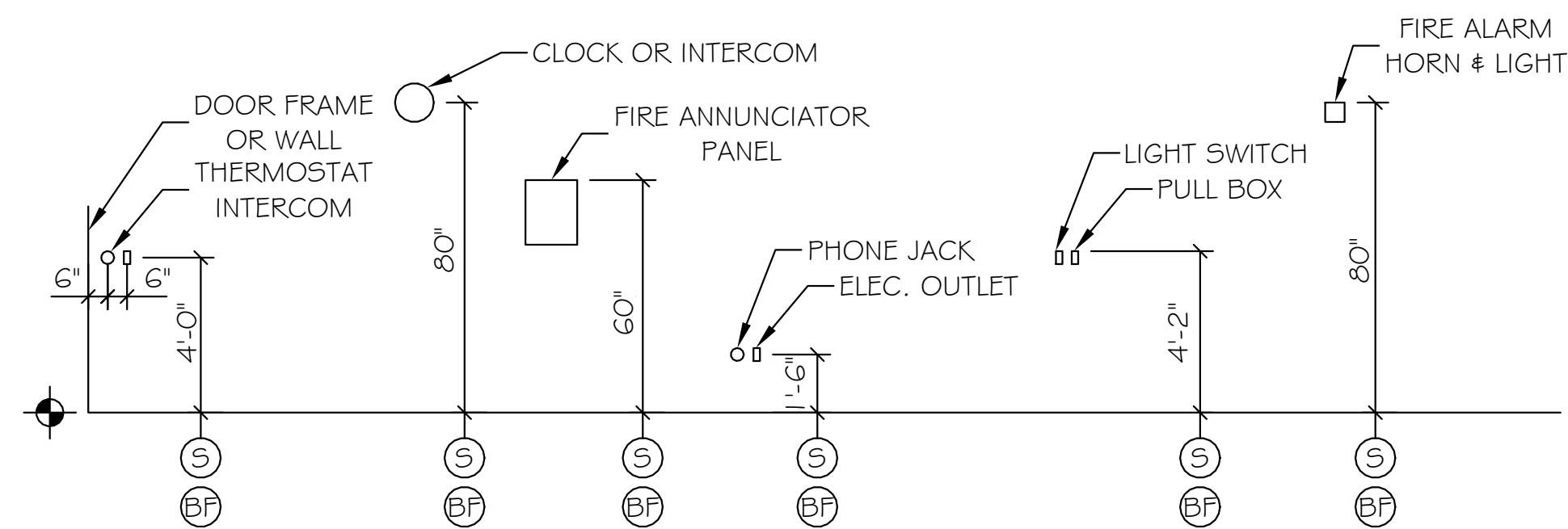

ELECTRICAL & FIRE PROTECTION DEVICES (TYPICAL U.O.N.)  
NTS

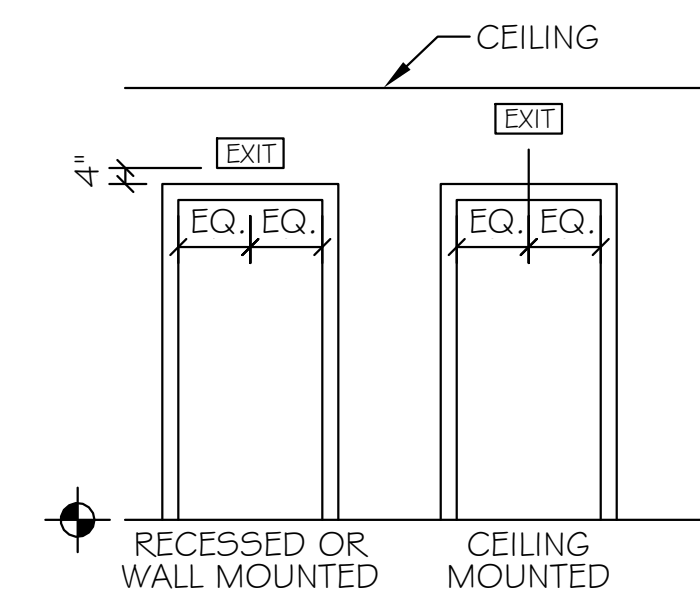

EXIT SIGNS  
(TYPICAL UNLESS OTHERWISE NOTED)  
NTS

**ACCESSIBILITY GENERAL NOTES**

1. DOORWAYS SHALL HAVE A MINIMUM CLEAR WIDTH OF 32" WITH THE DOOR OPEN 90 DEGREES, MEASURED BETWEEN THE FACE OF THE DOOR AND THE OPPOSITE STOP.
2. ALL DOORS SHALL HAVE LEVER HANDLE HARDWARE, EXCEPT AT SECURED STORAGE ROOMS, MECHANICAL ROOMS, AND ELEVATOR MACHINE ROOMS.
3. ALL CLOSERS SHALL BE 5LB PULL MAXIMUM AT DOORS EQUIPPED WITH LEVER HANDLE HARDWARE.
4. ALL DOORS WITH CLOSERS SHALL HAVE 18" CLEAR DISTANCE FROM THE LATCHSIDE OF THE OPENING TO ANY ADJACENT WALL OR OBSTRUCTION ON THE PULL SIDE OF THE OPENING.
5. ALL DOORS WITH CLOSERS SHALL HAVE 12" CLEAR DISTANCE FROM THE LATCHSIDE OF THE OPENING TO ANY ADJACENT WALL OR OBSTRUCTION ON THE PUSH SIDE OF THE OPENING.
6. ALL SIGNAGE SHALL BE MOUNTED 60" AFF TO BRAILLE COMPONENT AT LATCH-SIDE WALL OF DOORS AND OPENINGS.
7. COMPLY WITH 2010 EDITION OF THE AMERICANS WITH DISABILITIES ACT.

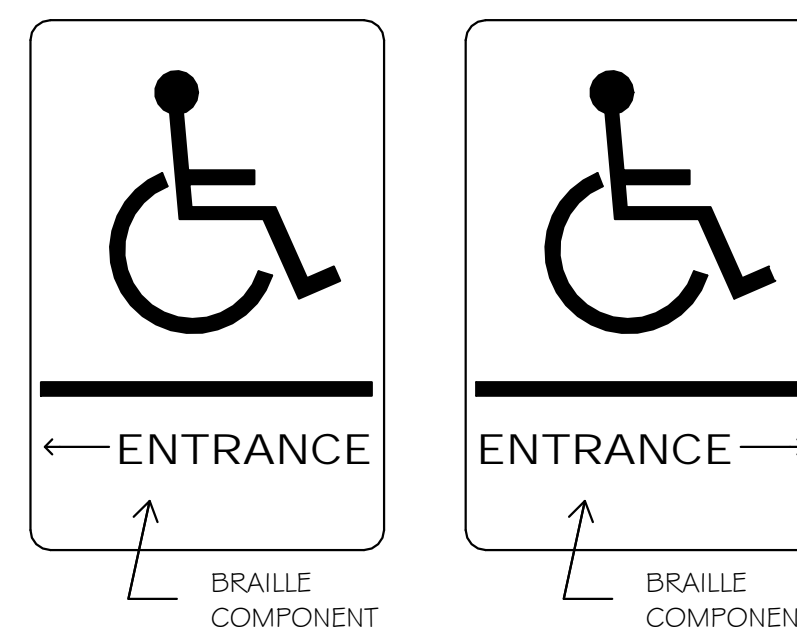

SIGN (A)



SIGN (B)

Scale:  
12" = 1'-0"

No.	Revision	By	Date

Designed by:

MICHAEL F. HAYS, RA  
ISSUED FOR BID

By	Date	By	Date
Designed: MFH	03/01/2022	Checked: MFH	03/01/2022
Drawn: MGK	03/01/2022		

ARCHITECT

MICHAEL F. HAYS  
No. 1724  
STATE OF MAINE

*Michael F. Hays*

GRANT HAYS  
ASSOCIATES

ARCHITECTURE & INTERIOR DESIGN  
P.O. BOX 6179 FALMOUTH MAINE 04105  
207.871.5900 www.granthays.com

MAINE  
TURNPIKE

★

THE GOLD STAR  
MEMORIAL HIGHWAY

MTA PROJECT MANAGER: Brian A. Taddeo, P.E.

LITCHFIELD 8-BAY GARAGE REPLACEMENT

ACCESSIBILITY DETAILS & NOTES

SHEET NUMBER: A-8

CONTRACT: 2022.08

19 OF 35



SPECIAL INSPECTIONS

- 1. SPECIAL INSPECTIONS: AN INDEPENDENT INSPECTIONS PROGRAM AND SCHEDULE SHALL BE INCLUDED.
2. A QUALIFIED PERSON APPROVED BY THE BUILDING OFFICIALS SHALL MAKE SPECIAL INSPECTIONS IN ACCORDANCE WITH CHAPTER 17 OF THE IBC-2015, AND AS DEFINED. SPECIAL INSPECTOR SHALL OBSERVE WORK FOR CONFORMANCE WITH THE APPROVED DRAWINGS AND SPECIFICATIONS.
3. INSPECTION REPORTS SHALL BE FURNISHED TO THE OWNER, BUILDING OFFICIAL, ARCHITECT AND SER. DISCREPENCIES SHALL BE BROUGHT TO THE ATTENTION OF THE CONTRACTOR AND IF NOT CORRECTED, SHALL BE REPORTED TO THE OWNER, BUILDING OFFICIAL, ARCHITECT AND SER.
4. THE FOLLOWING TYPES OF WORK SHALL RECEIVE SPECIAL INSPECTION OVERSITE: STRUCTURAL STEEL FABRICATION, ERECTION AND CONNECTIONS, METAL DECK FASTENING, INSTALLATION OF REINFORCING STEEL FOR CONCRETE, ALL CONCRETE PLACEMENT AND STRENGTH TESTING, AND STRUCTURAL FILL PLACEMENT.

FIELD TESTING

- 1. BOLTED CONNECTIONS: 100% OF COMPONENTS AND FASTENERS IN SLIP CRITICAL CONNECTIONS, AS IDENTIFIED IN THE PROJECT CONTRACT DOCUMENTS, SHALL BE VISUALLY INSPECTED AND TESTED FOR TIGHTNESS IN ACCORDANCE WITH AISC SPECIFICATIONS FOR STRUCTURAL JOINTS, PARTS 8 AND 9.
2. CHECK BY CALIBRATION TORQUE WRENCH: 25% OF BOLTS IN EACH NON-SC SHEAR CONNECTION, BUT NOT LESS THAN (2) PER CONNECTION.
3. FIELD-WELDED CONNECTIONS: PERFORM TESTING IN ACCORDANCE WITH ANSII/AWS D1.1, CHAPTER 6.
4. CONDUCT TESTING OF 10% OF WELDS ON STRUCTURAL STEEL BY DYE PENETRATION OR MAGNETIC PARTICLE TESTING.
5. CONDUCT TESTING OF 100% OF GROOVE, PLUG, OR SLOT WELDS IN STRUCTURAL STEEL BY ULTRASONIC TESTING OR OTHER NONDESTRUCTIVE TESTING, APPROVED BY ENGINEER OF RECORD.
6. RADIOGRAPHICALLY TEST 5% OF ALL FULL-PENETRATION WELDS.
7. WELDED SHEAR STUDS: 10% OF STUDS SHALL BE TESTED BY BENDING OR TORQUEING IN ACCORDANCE WITH ANSII/AWS D1.1 SECTION 7.8.
8. THE STRUCTURAL FABRICATOR AND ERECTOR SHALL SCHEDULE ALL WORK TO ALLOW THE ABOVE INSPECTION AND TESTING REQUIREMENTS TO BE COMPLETED.

ROOF TIE-OFF ANCHOR NOTES:

- 1. PEMB DESIGN SHALL INCLUDE DESIGN CALCULATION AND ALL SUPPLEMENTAL STRUCTURAL FRAMING INTEGRAL WITH THE PEMB DESIGN AT THESE LOCATIONS. SYSTEM SHALL BE DESIGNED FOR A 5,000 # HORIZONTAL LOADING APPLIED IN ANY DIRECTION AT THE TOP OF THE TIE-OFF ANCHORAGE SYSTEM
2. PROVIDE GUARDIAN FALL PROTECTION CB-18 ROOF ANCHORS (OR EQUAL) DIRECT CONNECTED TO PRE-ENGINEERED BUILDING ROOF

CONCRETE:

- 1. CONCRETE WORK SHALL COMPLY WITH ACI 301 "SPECIFICATIONS FOR STRUCTURAL CONCRETE BUILDINGS"; ACI 318 "BUILDING CODE REQUIREMENTS FOR REINFORCED CONCRETE"; AND ACI 315 "ACI DETAIL MANUAL", AND CRSI "MANUAL OF STANDARD PRACTICE".
2. CONTRACTOR SHALL PROVIDE TIES AND BRACING WHERE NECESSARY DURING CONSTRUCTION, TO REMAIN IN PLACE UNTIL THE STRUCTURE(S) IS/ARE COMPLETE.
3. CONCRETE SHALL BE:
A. FOOTINGS, PIERS AND FOUNDATION WALLS: 3,500 PSI AT (28) DAYS. SLUMP SHALL NOT EXCEED 6 INCHES (W/C RANGE: 0.48 - 0.52) - (AIR ENTRAINED).
B. INTERIOR SLABS-ON-GRADE: (NO AIR)
a. MAINTENANCE AREA - 4,000 PSI CONCRETE AT (28) DAYS. SLUMP SHALL NOT EXCEED 6 INCHES (W/C RANGE: 0.47 - 0.50).
b. OFFICE AREAS - 3,500 PSI CONCRETE AT (28) DAYS. SLUMP SHALL NOT EXCEED 6-INCHES (W/C RANGE: 0.47 - 0.50).
C. EXTERIOR SLABS ON GRADE SIDEWALKS, AND STAIRS SHALL BE 4000 PSI AT (28) DAYS. SLUMP SHALL NOT EXCEED 6-INCHES (W/C = 0.45 - 0.47) - (AIR ENTRAINED).
4. CONCRETE MATERIALS:
A. PORTLAND CEMENT: ASTM C150, TYPE I OR II. USE ONE TYPE THROUGHOUT PROJECT.
B. NORMAL WEIGHT AGGREGATES: ASTM C33. PROVIDE FROM SINGLE SOURCE FOR ENTIRE PROJECT. NO AGGREGATE CONTAINING SOLUBLE SALTS, IRON SULFIDES, PYRITE, MARCASITE, OR OCHRE WHICH CAN CAUSE STAINS ON EXPOSED CONCRETE SURFACES.
C. LIGHTWEIGHT AGGREGATES: ASTM C330
D. WATER: POTABLE
E. AIR-ENTRAINING ADMIXTURE: ASTM C260
F. HIGH RANGE WATER REDUCING ADMIXTURES (SUPER PLASTICIZER): ASTM C494, TYPE F OR G CONTAINING NOT MORE THAN 1% CHLORIDE IONS.
G. NORMAL RANGE WATER REDUCING ADMIXTURES: ASTM C494 TYPE A CONTAINING NO CALCIUM CHLORIDE.
H. ACCELERATING ADMIXTURES: ASTM C494, TYPE C OR E.
5. PROVIDE METAL OR CONCRETE SLEEVES WHERE PIPES PASS THROUGH CONCRETE WALLS OR SLABS.
6. REINFORCING BARS IN WALLS AND FOOTINGS SHALL CONFORM TO ASTM A615 GRADE 60 DEFORMED BARS, AND SHALL BE DETAILED, FABRICATED AND ERECTED IN ACCORDANCE WITH ACI 315-LATEST EDITION.
7. REINFORCING BARS FOR INTERIOR SLABS-ON-GRADE SHALL CONFORM TO ASTM A775 GRADE 60 EPOXY COATED BARS, AND SHALL BE DETAILED, FABRICATED AND ERECTED IN ACCORDANCE WITH ACI 315-LATEST EDITION. DAMAGE IN SURFACE COATING SHALL BE LIMITED TO LESS THAN 2 PERCENT DAMAGED COATING IN EACH 12-INCH BAR LENGTH
8. COMPLETE SHOP DRAWINGS AND SCHEDULES OF ALL REINFORCING STEEL SHALL BE PREPARED BY CONTRACTOR AND SUBMITTED TO THE OWNER, FOR REVIEW BY EOR PRIOR TO COMMENCEMENT OF THAT PORTION OF THE WORK. ALL ACCESSORIES MUST BE SHOWN ON THE SHOP DRAWINGS.
9. WELDING OF REINFORCEMENT IS NOT PERMITTED.
10. CONSTRUCTION JOINTS FOR SLABS SHALL BE KEY JOINTED AT MID-SPAN WITH REINFORCING DISCONTINUOUS AT JOINT AND FILLED WITH AN APPROPRIATE SEALANT FOR THE INTENDED USE.
11. CONTRACTOR WILL CHECK WITH EACH TRADE TO ASSURE CORRECT LOCATION, SIZE, LINE AND ELEVATION OF SLEEVES, BOND-OUTS, ETC. REQUIRED IN CONCRETE FLOORS AND WALLS.
12. CONTRACTOR SHALL BE RESPONSIBLE FOR FLOOR DRAIN SETTING AND EXTENTS OF AREA SLOPE TO DRAIN DEVELOPMENT. VERIFY WITH ARCHITECTURAL AND PLUMBING PLANS TO ENSURE COMPLETE AREA DRAINAGE PLAN MATCHES THE DESIGN INTENT.
13. MECHANICAL EQUIPMENT RESTING ON THE CONCRETE FLOOR SLAB SHALL HAVE A 4-INCH HIGH CONCRETE PAD UNDERNEATH; EXTENDING A MINIMUM OF 6-INCHES BEYOND UNIT EDGE (EACH DIRECTION), REINFORCED WITH #3 BARS AT 18-INCHES ON-CENTER, EACH WAY.
14. ADMIXTURES CONTAINING CALCIUM CHLORIDE SHALL NOT BE USED. CONCRETE SHALL NOT BE IN DIRECT CONTACT WITH ALUMINUM.
15. PROVIDE IN SLABS-ON-GRADE: (2) #4 EPOXY COATED BARS, 4'-0" LONG, AT EACH REENTRANT CORNER AND BOTH SIDES OF EACH DOOR OPENING.
16. COORDINATE SLAB DEPRESSIONS AND ALL INTERIOR FLOOR SLOPES TO DRAIN LOCATIONS WITH ARCHITECTURAL DRAWINGS.
17. SLAB THICKNESSES (ON-GRADE) INDICATED ON THE DRAWINGS ARE MINIMUMS. PROVIDE SUFFICIENT CONCRETE TO ACCOUNT FOR SUBGRADE FLUCTUATIONS IN ORDER TO OBTAIN SPECIFIED SLAB ELEVATIONS AND SLOPES TO FLOOR DRAINS/TRENCHES. FLATNESS AND LEVELNESS INDICATED IN THE SPECIFICATION.
18. ANCHOR BOLTS SHALL CONFORM TO ASTM A1554 - GRADE 36 UNLESS NOTED OTHERWISE ON PLAN.

STRUCTURAL NOTES:

MINIMUM LOADING REQUIREMENTS:

- 1. DESIGN CODES:
A. INTERNATIONAL BUILDING CODE - 2015 EDITION
B. ASCE/SEI 7-10 - MINIMUM DESIGN LOADS FOR BUILDINGS AND OTHER STRUCTURES
C. AISC SEISMIC DESIGN MANUAL - 2012
D. MBMA'S METAL BUILDING SYSTEMS MANUAL
2. DESIGN PARAMETERS:
A. ROOF SNOW LOADS: (EXCEPT AT DRIFTING SNOW LOCATIONS AND THOSE LISTED BELOW. PEMB EOR TO DETERMINE WHERE DRIFTING SNOW MAY APPLY.)
a. GROUND SNOW LOAD: P<sub>G</sub> = 60.0 PSF
1. IMPORTANCE FACTOR: I<sub>s</sub> = 1.20 (CATEGORY IV)
2. COLD ROOF SLOPE FACTOR: C<sub>s</sub> = 1.0
3. THERMAL FACTOR: C<sub>t</sub> = 1.10
4. EXPOSURE FACTOR: C<sub>e</sub> = 1.0
5. TERRAIN CATEGORY: "B"
b. FLAT ROOF SNOW LOAD: P<sub>f</sub> = 55.4 PSF
B. ROOF DEAD LOAD: 20 PSF (INCL. 8.0 PSF, FOR FUTURE SOLAR ARRAY)
C. ROOF LIVE LOAD:
a. STANDARD ROOF LIVE LOAD: 20 PSF
D. FLOOR LIVE LOADS:
a. OFFICE BUILDINGS
1. VEHICLE MAINTENANCE FLOOR - DESIGN FOR TRUCKS AND BUSES PER AASHTO LRFD BRIDGE DESIGN SPECIFICATIONS; HOWEVER, PROVISIONS FOR FATIGUE AND DYNAMIC LOAD ALLOWANCE HAVE NOT BEEN APPLIED.
E. WIND:
a. FACTORS:
1. ASCE-7-10 V<sub>ult</sub> = 127 MPH
2. EXPOSURE CATEGORY: B
3. BUILDING HEIGHT: <30'
F. SEISMIC:
a. DESIGN DATA:
1. BUILDING RISK CATEGORY: IV - ESSENTIAL FACILITY
2. MAPPED RESPONSE SPECTRAL ACC. (0.2 SEC.): S<sub>s</sub> = 0.232G
3. MAPPED RESPONSE SPECTRAL ACC. (1.0 SEC.): S<sub>1</sub> = 0.079G
4. SOIL SITE CLASSIFICATION: D
5. DESIGN RESPONSE SPECTRAL ACC. @ 5% DAMPED DESIGN: S<sub>DS</sub> = 0.247G
S<sub>DI</sub> = 0.126G
6. SEISMIC DESIGN CATEGORY: C
7. BASIC SEISMIC FORCE-RESISTING SYSTEM: H1 (SEE BELOW)
8. SEISMIC BASE SHEAR: 21.8 KIPS
9. SEISMIC RESPONSE COEFFICIENT: C<sub>s</sub> = 0.124
10. ANALYSIS PROCEDURE: EQUIVALENT LATERAL FORCE PROCEDURE
b. DESIGN COEFFICIENTS AND FACTORS FOR SEISMIC FORCE RESISTING SYSTEMS
1. STEEL SYSTEMS NOTE SPECIFICALLY DETAILED FOR SEISMIC RESISTANCE
A. RESPONSE MODIFICATION: R = 3
B. SYSTEM OVERSTRENGTH FACTOR: Ω<sub>o</sub> = 3
C. DEFLECTION AMPLIFICATION FACTOR: C<sub>d</sub> = 3

GENERAL NOTES:

- 1. CONTRACTOR SHALL CONFORM TO SAFETY REQUIREMENTS OF THE OWNER, CONTRACT DOCUMENTS, OSHA SAFETY AND HEALTH STANDARDS, AND OTHER LOCAL AUTHORITIES IN CONNECTION WITH THE PERFORMANCE OF THIS PROJECT.
2. ALL REFERENCED STANDARDS OR PUBLICATIONS SHALL PERTAIN TO THE MOST CURRENT DATA, STANDARD OR PUBLICATION, UNLESS NOTED OTHERWISE.
3. STRUCTURAL DRAWINGS SHALL BE USED IN CONJUNCTION WITH THE ARCHITECTURAL, MECHANICAL, PLUMBING, ELECTRICAL AND CIVIL DRAWINGS AND/OR NARRATIVES, WHICH DESCRIBE THE SCOPE OF WORK.
4. CONTRACTOR SHALL VISIT THE SITE AT A DESIGNATED TIME APPROVED BY THE OWNER, TO VERIFY EXISTING CONDITIONS, DIMENSIONS, LOCATION OF EXISTING UTILITIES, ETC. CONTRACTOR SHALL NOTIFY ENGINEER OF ANY DISCREPANCIES, WITHOUT EXCEPTION.
5. THE STRUCTURE SHALL BE DESIGNED AS A SELF-SUPPORTING SYSTEM ONCE ALL WORK HAS BEEN COMPLETED. CONTRACTOR IS SOLELY RESPONSIBLE FOR ERECTION PROCEDURES AND SEQUENCE OF INSTALLATION TO ENSURE SAFETY OF THE BUILDING AND ITS OCCUPANTS DURING CONSTRUCTION. CONTRACTOR SHALL BE RESPONSIBLE FOR MEANS AND METHODS AND TEMPORARY SHORING, PRECAUTIONS DURING BUILDING OPERATIONS, PROTECTION OF PUBLIC AND WORKERS, REMOVAL OF WASTE MATERIAL, PROTECTION OF ADJACENT PROPERTY, PROTECTION OF HAZARDOUS OPENINGS, SAFETY PRECAUTIONS, AND SANITARY PROVISIONS OF EMPLOYEES AND SUB-CONTRACTORS, AS REQUIRED, FOR THE DURATION OF THE CONTRACT.
6. WORK SHALL BE DONE IN AN ORDERLY AND PROFESSIONAL MANNER. CONTRACTOR IS RESPONSIBLE FOR COORDINATING ALL WORK TO BE DONE BY SUB-CONTRACTORS, LOCAL AUTHORITIES, STATE AGENCIES AND/OR UTILITY COMPANIES WHICH MAY HAVE JURISDICTION OVER THIS PROJECT.
7. UTILITY EXTENSIONS AND CONNECTIONS SHALL BE IN ACCORDANCE WITH STATE AND LOCAL CODES.
8. CONTRACTOR SHALL REVIEW AND SUBMIT COMPLETE SHOP DRAWINGS FOR ALL SPECIFIED PARTS OF THE WORK. NO PORTION OF THE WORK COVERED BY THESE SHOP DRAWINGS SHALL COMMENCE UNTIL RETURNED APPROVED SHOPS ARE RECEIVED BY CONTRACTOR. SHOP SUBMITTAL PACKAGES SHALL INCLUDE, BUT NOT BE LIMITED TO:
A. SITE: SHORING AND CONSTRUCTION METHODS/SEQUENCING, WHERE APPLICABLE.
B. CONCRETE: MIX DESIGNS, ADMIXTURES, MIX HISTORIES; REBAR ORIGIN STRENGTH/GRADE; REBAR PLACEMENT DRAWINGS.
C. COLD-FORMED METAL FRAMING: COLD-FORMED METAL CUT SHEETS, CONNECTIONS, PLACEMENT DRAWINGS ALONG WITH HEADER/JAMB AT OPENINGS AND FRAMING ELEMENT CALCULATIONS SIGNED BY A PE, REGISTERED IN THE PROJECT STATE.
D. PRE-ENGINEERED BUILDING: PRE-ENGINEERED BUILDING CALCULATIONS AND DRAWINGS, STEEL FRAMING COMPONENTS AND CONNECTIONS, ALL SEALED BY A PE REGISTERED IN THE PROJECT STATE.
E. STRUCTURAL STEEL: MISCELLANEOUS STEEL FRAMING COMPONENT SHOP DRAWINGS, ALONG WITH APPLICABLE FRAMING COMPONENT AND CONNECTION CALCULATIONS, ALL SEALED BY A PE REGISTERED IN THE PROJECT STATE.
9. CONTRACTOR IS RESPONSIBLE FOR REPLACING ANY EXISTING ITEMS DAMAGED BY NEW CONSTRUCTION, AND FOR ANY INCIDENTAL REPAIRS OF EXISTING FINISHED SURFACES DISTURBED BY NEW CONSTRUCTION; SUCH REPAIRS SHALL MATCH EXISTING TO THE OWNER'S SATISFACTION.
10. CONTRACTOR IS RESPONSIBLE FOR COORDINATING, HANDLING, AND STORAGE OF ITEMS/MATERIALS TO REMAIN THE PROPERTY OF THE OWNER WITH THE OWNER'S REPRESENTATIVE.
11. SPECIAL INSPECTIONS, AS REQUIRED BY IBC 2015 SECTION 1704, SHALL BE PERFORMED BY AN INSPECTION AGENCY CONTRACTED BY THE OWNER FOR THE FOLLOWING ELEMENTS:
1. CONCRETE/FOUNDATIONS: REBAR PLACEMENTS FOR CONFORMANCE WITH CONTRACT DOCUMENTS, CONCRETE DELIVERY TICKET MIX CONFIRMATION, VOLUME TEST SAMPLES FOR CONCRETE PLACEMENTS WITH 7, 14, AND 28 DAY BREAK TEST RESULTS.
2. SOILS: COMPACTION TESTING AND GRADATION CONFIRMATION
3. STEEL INCLUDING PEMB BUILDING FRAMING: STEEL PLACEMENTS FOR CONFORMANCE WITH CONTRACT DOCUMENTS, 100% OF BOLTED CONNECTIONS TESTING, 10% OF FIELD WELDED CONNECTIONS.

FOUNDATION NOTES:

- 1. THE SITE SHALL BE PREPARED IN ACCORDANCE WITH THE GEOTECHNICAL REPORT "EXPLORATIONS AND GEOTECHNICAL ENGINEERING SERVICES PROJECT 8-BAY MAINTENANCE GARAGE, MAINE TURNPIKE AUTHORITY LITCHFIELD MAINTENANCE YARD, LITCHFIELD, MAINE, PREPARED BY S.W. COLE ENGINEERING, INC. DATED 02-10-2022. NET ALLOWABLE BEARING FOR DESIGN IS 3.5 KSF PER REPORT REFERENCED ABOVE. BEARING PRESSURE SHALL BE VERIFIED BY THE OWNERS TESTING AGENCY PRIOR TO PLACING FOOTING CONCRETE.
2. EXTERIOR STRIP AND SPREAD FOOTINGS SHALL HAVE MINIMUM 5'-0" GRADE COVER TO BOTTOM OF FOOTING ELEVATIONS.
3. 10 MIL VAPOR BARRIER REQUIREMENTS BENEATH SLABS THROUGHOUT.
4. UNDERDRAINS SHALL BE PLACED AS SHOWN ON THE SITE DRAWINGS. UNDERDRAINS SHALL BE INSTALLED TO POSITIVELY DRAIN TO A SUITABLE DISCHARGE POINT AWAY FROM THE STRUCTURE. REFER TO SITE DRAWINGS FOR ADDITIONAL INFORMATION.
5. EXCAVATIONS FOR BUILDING FOUNDATIONS AND STRUCTURES SHALL BE IN ACCORDANCE WITH OSHA REQUIREMENTS. BRACED EXCAVATIONS SHALL BE DESIGNED BY A PROFESSIONAL ENGINEER REGISTERED IN THE PROJECT STATE. DO NOT UNDERMINE EXISTING ADJACENT FOUNDATIONS.
6. IN NO CASE SHALL HEAVY EQUIPMENT BE PERMITTED CLOSER THAN 8'-0" FROM ANY FOUNDATION/BASEMENT WALL. IF THE CONTRACTOR DEEMS IT NECESSARY TO OPERATE SUCH EQUIPMENT CLOSER THAN 8'-0", THE CONTRACTOR SHALL BE SOLELY RESPONSIBLE AND, AT HIS OWN EXPENSE, PROVIDE ADEQUATE SUPPORTS OR WALL BRACES TO WITHSTAND THE ADDITIONAL LOADS SUPERIMPOSED FROM SUCH EQUIPMENT.
7. CONCRETE SHALL NOT BE PLACED ON FROZEN GROUND OR IN WATER.

Table with 4 columns: No., Revision, By, Date. Includes a revision history table.

Designed by: WILLIAM P. FAUCHER, P.E. ISSUED FOR BID. Includes professional engineer seal for William P. Faucher, No. 1133, State of Maine.

Allied Engineering logo and contact information: 160 Veranda Street, Portland, Maine 04103. P: 207.221.2260, F: 207.221.2266, Web: www.allied-eng.com

MAINE TURNPIKE logo and THE GOLD STAR MEMORIAL HIGHWAY text.

LITCHFIELD 8-BAY GARAGE REPLACEMENT STRUCTURAL - GENERAL INFORMATION. SHEET NUMBER: S-000. CONTRACT: 2022.08. 20 OF 35.



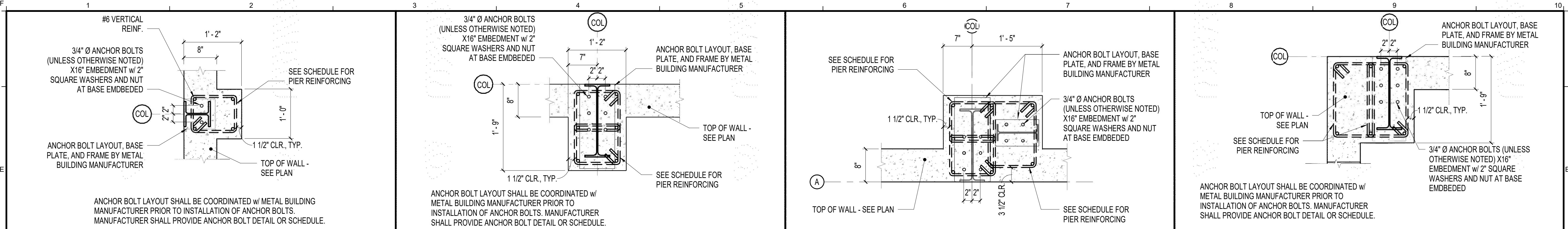

E1 PIER DETAIL ~ END WALL COLUMNS 1" = 1'-0"  
 E3 PIER DETAIL ~ MAIN FRAME COLUMNS 1" = 1'-0"  
 E6 PIER DETAIL ~ PORTAL FRAME 1" = 1'-0"  
 E9 PIER DETAIL ~ CORNER COLUMNS 1" = 1'-0"

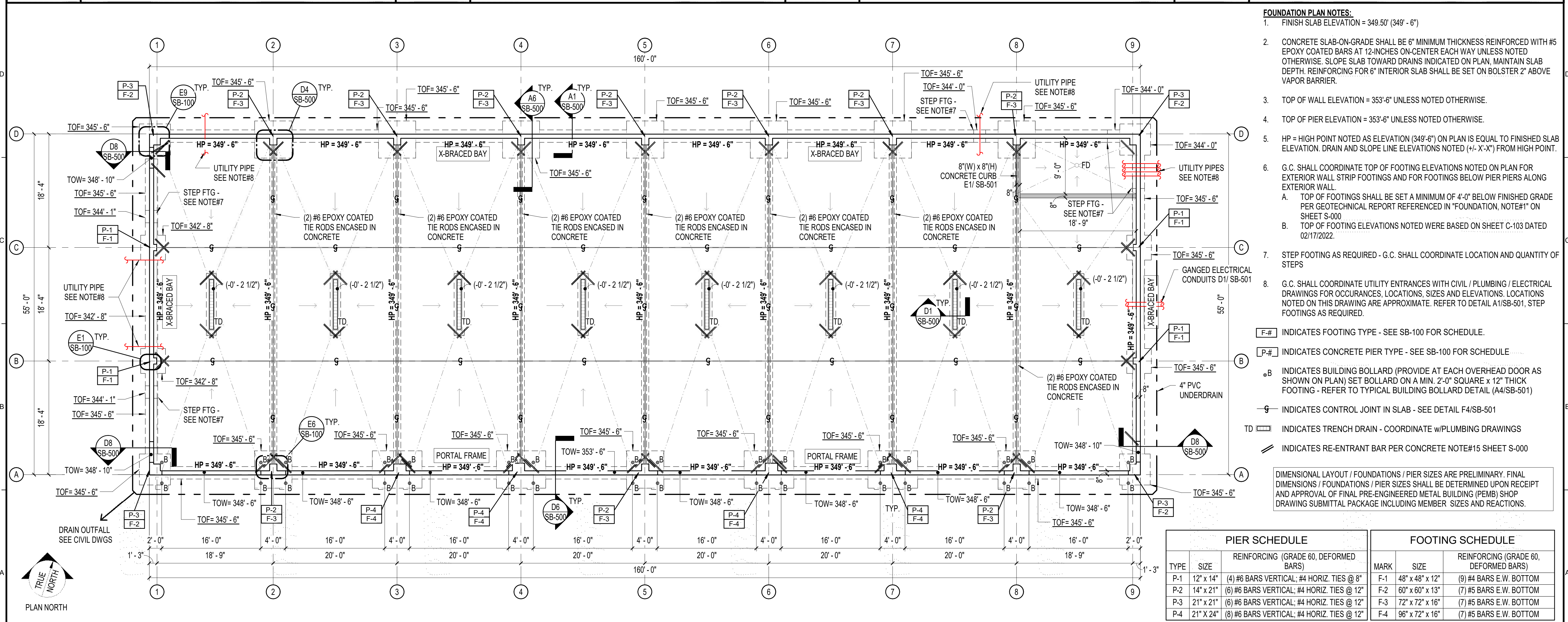

- FOUNDATION PLAN NOTES:**
- FINISH SLAB ELEVATION = 349.50' (349' - 6")
  - CONCRETE SLAB-ON-GRADE SHALL BE 6" MINIMUM THICKNESS REINFORCED WITH #5 EPOXY COATED BARS AT 12-INCHES ON-CENTER EACH WAY UNLESS NOTED OTHERWISE. SLOPE SLAB TOWARD DRAINS INDICATED ON PLAN, MAINTAIN SLAB DEPTH. REINFORCING FOR 6" INTERIOR SLAB SHALL BE SET ON BOLSTER 2" ABOVE VAPOR BARRIER.
  - TOP OF WALL ELEVATION = 353'-6" UNLESS NOTED OTHERWISE.
  - TOP OF PIER ELEVATION = 353'-6" UNLESS NOTED OTHERWISE.
  - HP = HIGH POINT NOTED AS ELEVATION (349'-6") ON PLAN IS EQUAL TO FINISHED SLAB ELEVATION. DRAIN AND SLOPE LINE ELEVATIONS NOTED (+/- X'-X") FROM HIGH POINT.
  - G.C. SHALL COORDINATE TOP OF FOOTING ELEVATIONS NOTED ON PLAN FOR EXTERIOR WALL STRIP FOOTINGS AND FOR FOOTINGS BELOW PIER PIERS ALONG EXTERIOR WALL.
    - TOP OF FOOTINGS SHALL BE SET A MINIMUM OF 4'-0" BELOW FINISHED GRADE PER GEOTECHNICAL REPORT REFERENCED IN "FOUNDATION, NOTE#1" ON SHEET S-000
    - TOP OF FOOTING ELEVATIONS NOTED WERE BASED ON SHEET C-103 DATED 02/17/2022.
  - STEP FOOTING AS REQUIRED - G.C. SHALL COORDINATE LOCATION AND QUANTITY OF STEPS
  - G.C. SHALL COORDINATE UTILITY ENTRANCES WITH CIVIL / PLUMBING / ELECTRICAL DRAWINGS FOR OCCURANCES, LOCATIONS, SIZES AND ELEVATIONS. LOCATIONS NOTED ON THIS DRAWING ARE APPROXIMATE. REFER TO DETAIL A1/SB-501, STEP FOOTINGS AS REQUIRED.
- F-# INDICATES FOOTING TYPE - SEE SB-100 FOR SCHEDULE  
 P-# INDICATES CONCRETE PIER TYPE - SEE SB-100 FOR SCHEDULE  
 B INDICATES BUILDING BOLLARD (PROVIDE AT EACH OVERHEAD DOOR AS SHOWN ON PLAN) SET BOLLARD ON A MIN. 2'-0" SQUARE x 12" THICK FOOTING - REFER TO TYPICAL BUILDING BOLLARD DETAIL (A4/SB-501)  
 S INDICATES CONTROL JOINT IN SLAB - SEE DETAIL F4/SB-501  
 TD INDICATES TRENCH DRAIN - COORDINATE w/PLUMBING DRAWINGS  
 RE-ENTRANT BAR PER CONCRETE NOTE#15 SHEET S-000
- DIMENSIONAL LAYOUT / FOUNDATIONS / PIER SIZES ARE PRELIMINARY. FINAL DIMENSIONS / FOUNDATIONS / PIER SIZES SHALL BE DETERMINED UPON RECEIPT AND APPROVAL OF FINAL PRE-ENGINEERED METAL BUILDING (PEMB) SHOP DRAWING SUBMITTAL PACKAGE INCLUDING MEMBER SIZES AND REACTIONS.

PIER SCHEDULE			FOOTING SCHEDULE		
TYPE	SIZE	REINFORCING (GRADE 60, DEFORMED BARS)	MARK	SIZE	REINFORCING (GRADE 60, DEFORMED BARS)
P-1	12" x 14"	(4) #6 BARS VERTICAL; #4 HORIZ. TIES @ 8"	F-1	48" x 48" x 12"	(9) #4 BARS E.W. BOTTOM
P-2	14" x 21"	(6) #6 BARS VERTICAL; #4 HORIZ. TIES @ 12"	F-2	60" x 60" x 13"	(7) #5 BARS E.W. BOTTOM
P-3	21" x 21"	(6) #6 BARS VERTICAL; #4 HORIZ. TIES @ 12"	F-3	72" x 72" x 16"	(7) #5 BARS E.W. BOTTOM
P-4	21" x 24"	(8) #6 BARS VERTICAL; #4 HORIZ. TIES @ 12"	F-4	96" x 72" x 16"	(7) #5 BARS E.W. BOTTOM

A1 STRUCTURAL ~ FOUNDATION PLAN 1/8" = 1'-0"

Scale: As indicated

No.	Revision	By	Date

Designed by: WILLIAM P. FAUCHER, P.E.  
 ISSUED FOR BID

By	Date	By	Date
WPF	03/01/2022	WPF	03/01/2022
PED	03/01/2022		

**Allied Engineering**  
 Structural Mechanical Electrical Plumbing  
 160 Veranda Street  
 Portland, Maine 04103  
 P: 207.221.2260  
 F: 207.221.2266  
 Web: www.allied-eng.com

**MAINE TURNPIKE**  
 THE GOLD STAR MEMORIAL HIGHWAY  
 MTA PROJECT MANAGER: Brian A. Taddeo, P.E.

LITCHFIELD 8-BAY GARAGE REPLACEMENT  
 STRUCTURAL - FOUNDATION PLAN  
 SHEET NUMBER: SB-100  
 CONTRACT: 2022.08  
 21 OF 35







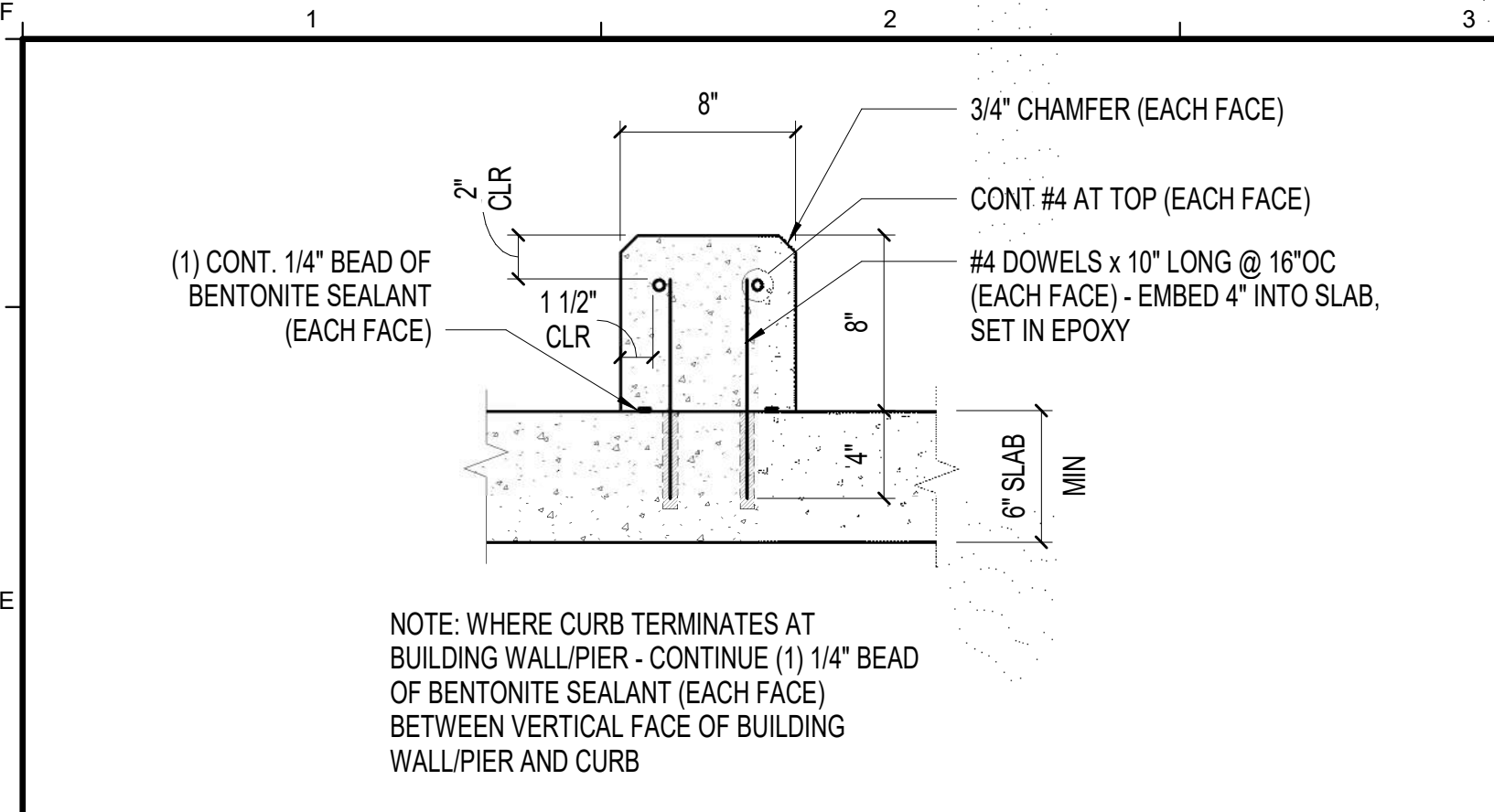

**E1 CURB DETAIL**  
1 1/2" = 1'-0"

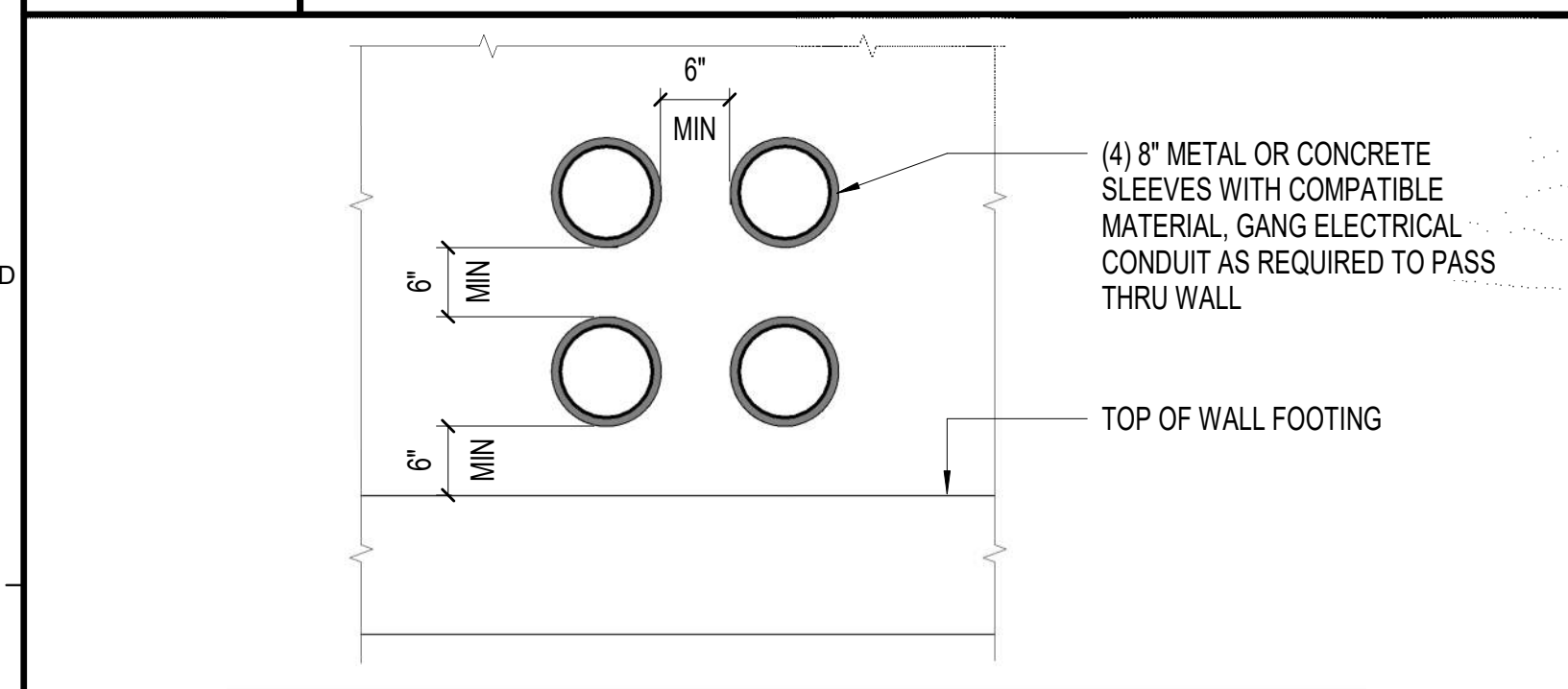

**D1 MULTI-GANGED ELECTRICAL CONDUIT THRU FDN WALL**  
3/4" = 1'-0"

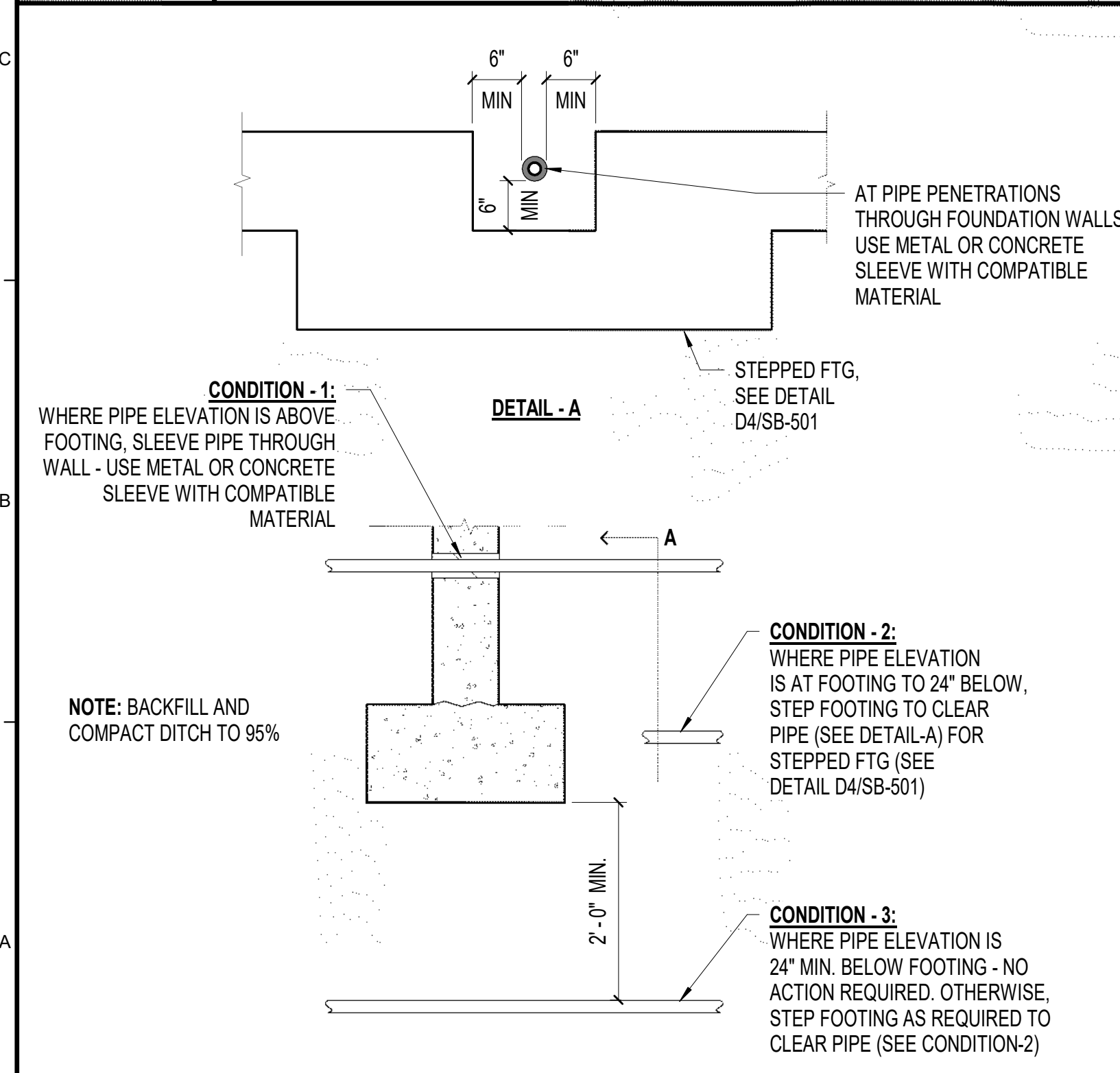

**A1 TYPICAL PIPE AT FOOTING DETAIL**  
3/4" = 1'-0"

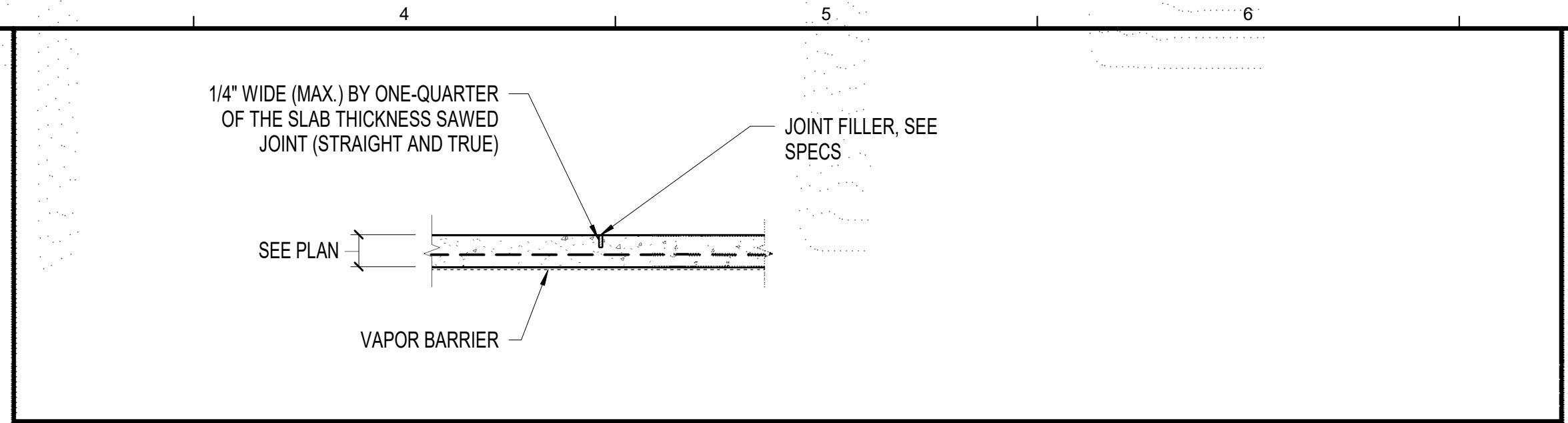

**F4 TYPICAL CONTROL JOINT IN SLAB DETAIL**  
3/4" = 1'-0"

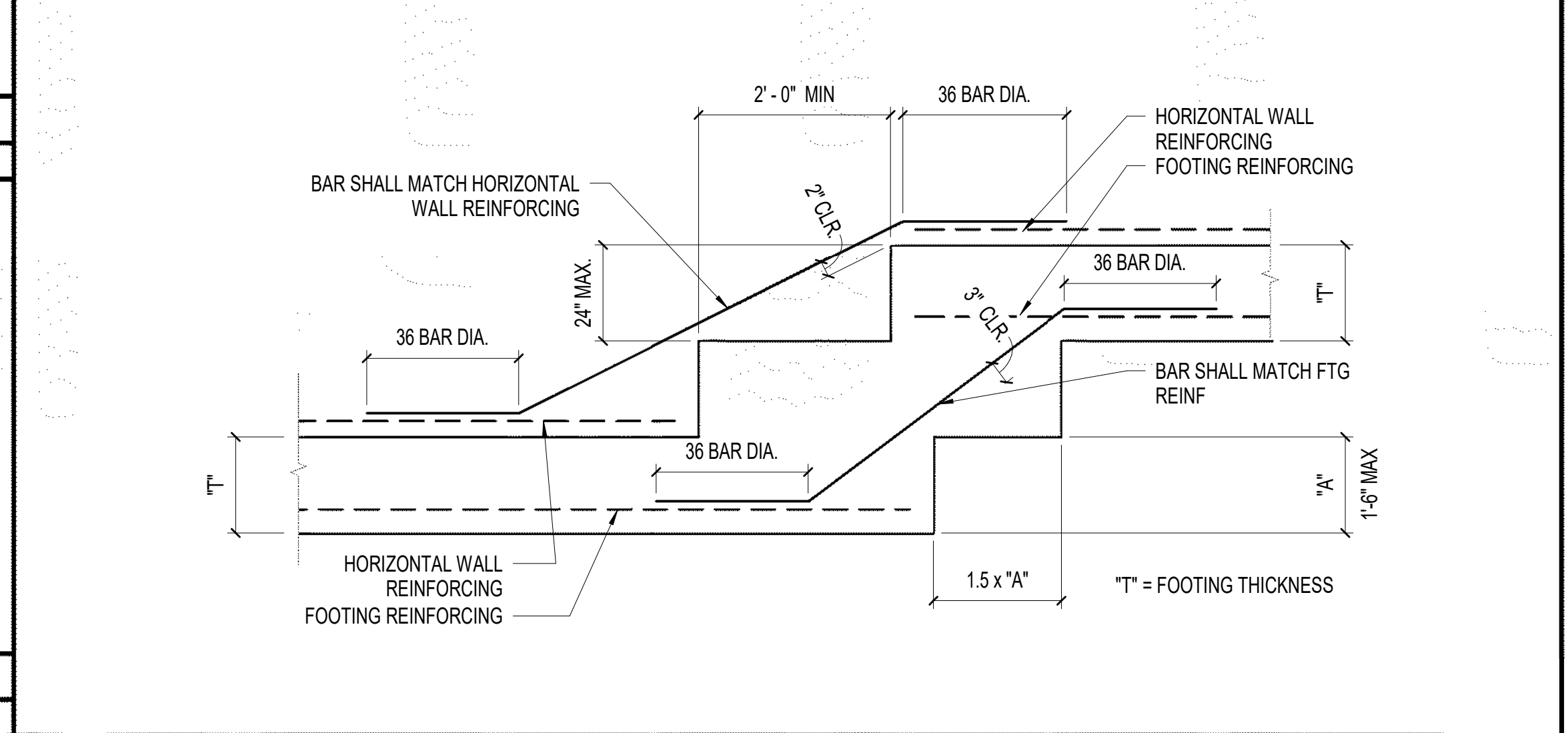

**D4 TYPICAL STEPPED FOOTING DETAIL**  
3/4" = 1'-0"

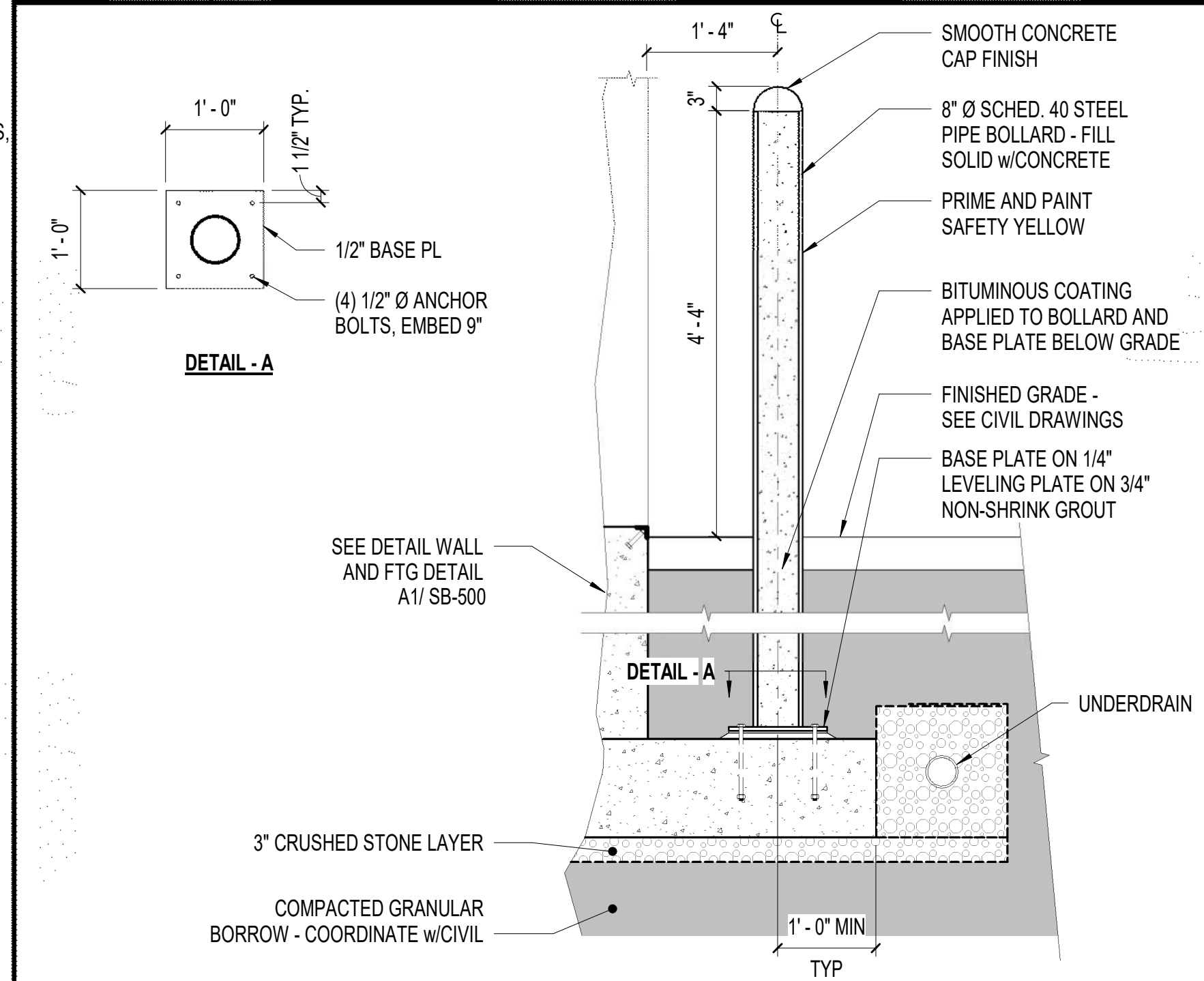

**A4 TYPICAL BUILDING BOLLARD DETAIL**  
3/4" = 1'-0"

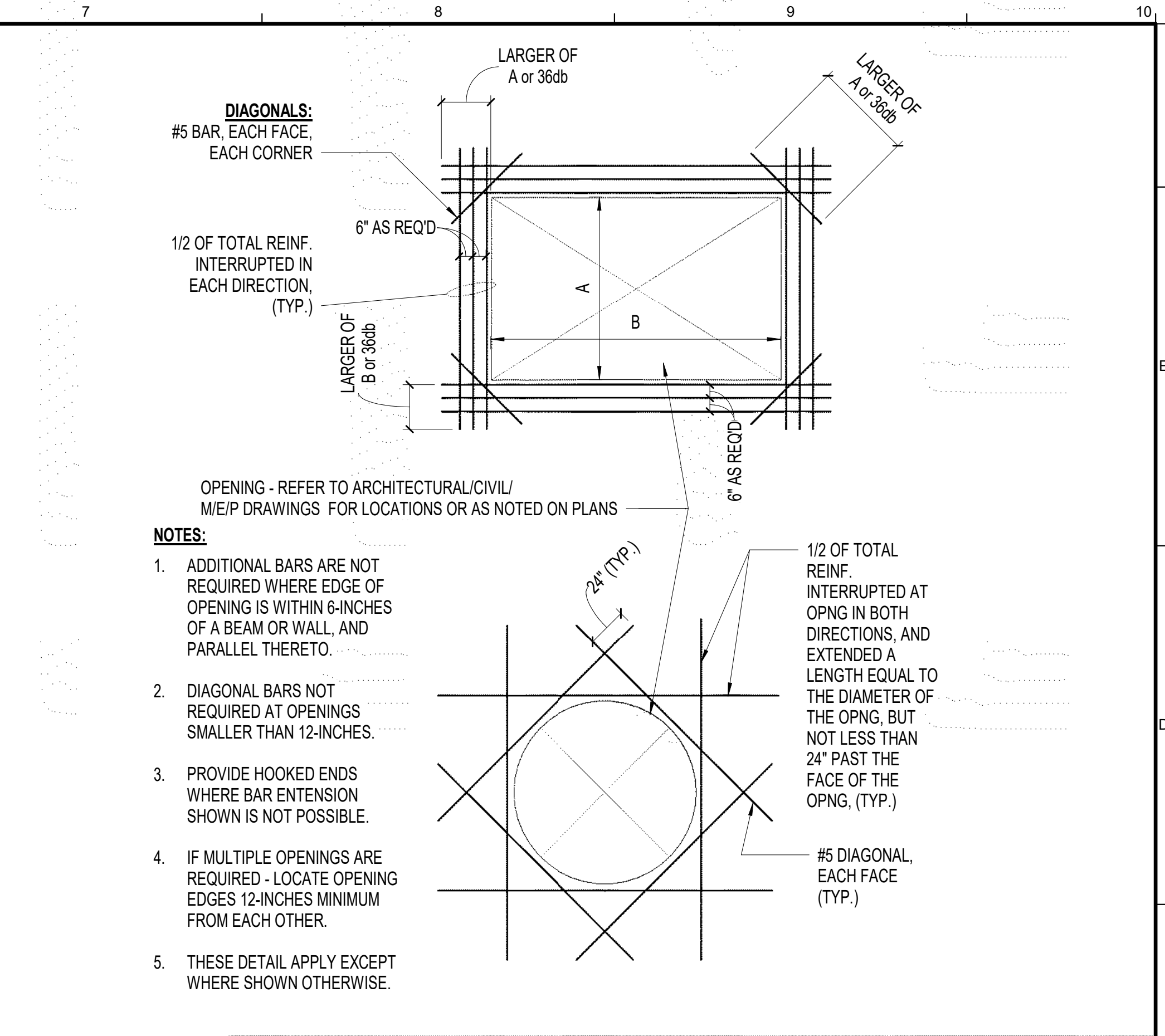

**D8 TYPICAL ADDITIONAL REINFORCING FOR OPENING IN CONCRETE WALL/SLAB**  
3/4" = 1'-0"

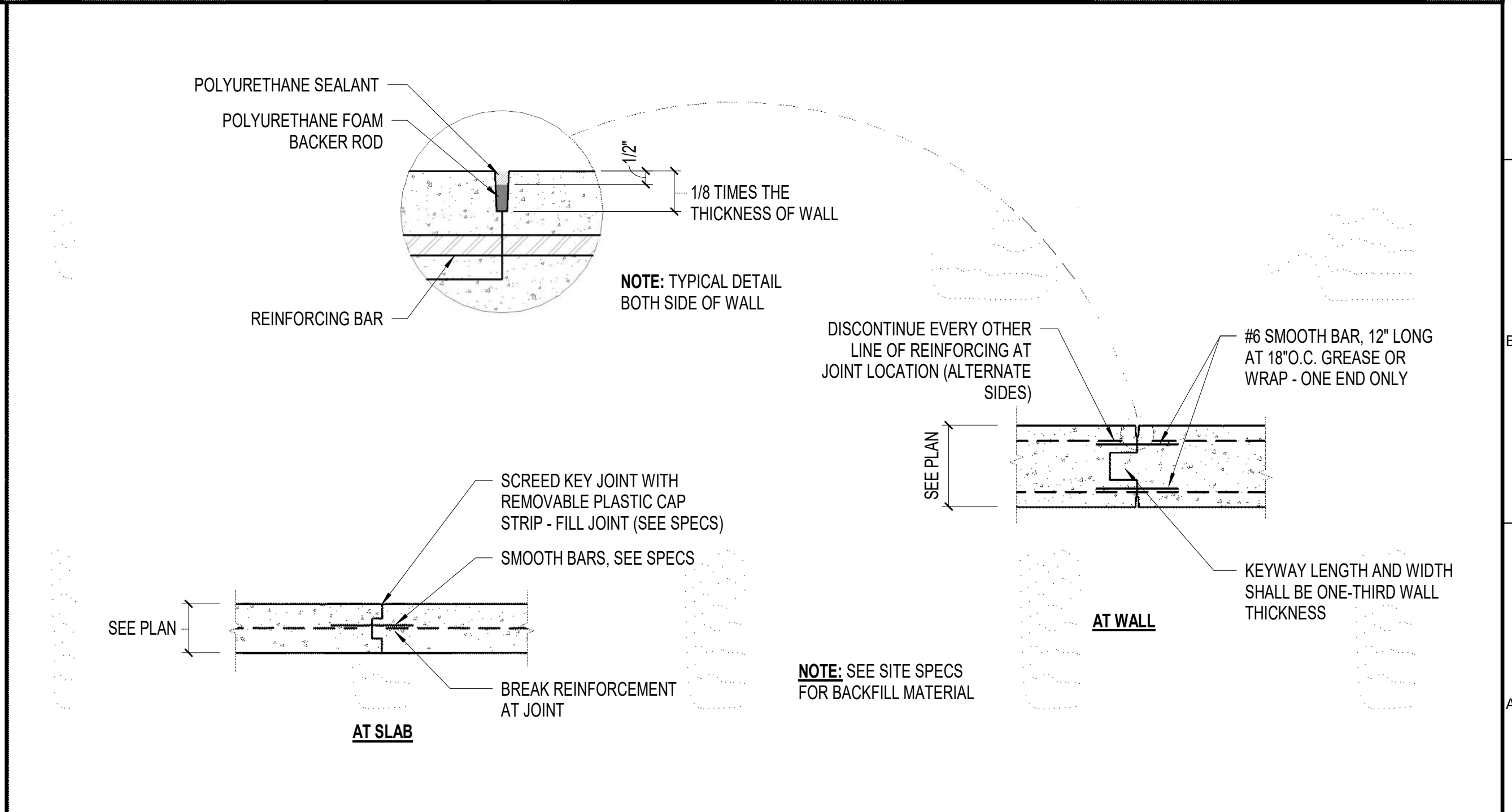

**A7 TYPICAL WALL AND SLAB CONSTRUCTION JOINT DETAIL**  
3/4" = 1'-0"

Scale: As indicated

No.	Revision	By	Date

Designed by: WILLIAM P. FAUCHER, P.E.  
ISSUED FOR BID

By	Date	By	Date
WPF	03/01/2022	WPF	03/01/2022
PED	03/01/2022		

**Allied Engineering**  
160 Veranda Street  
Portland, Maine 04103  
P: 207.221.2260  
F: 207.221.2266  
Web: www.allied-eng.com

**MAINE TURNPIKE**  
**THE GOLD STAR MEMORIAL HIGHWAY**

MTA PROJECT MANAGER: Brian A. Taddeo, P.E.

**LITCHFIELD 8-BAY GARAGE REPLACEMENT**  
**STRUCTURAL - FOUNDATION DETAILS**

SHEET NUMBER: SB-501  
CONTRACT: 2022.08  
23 OF 35

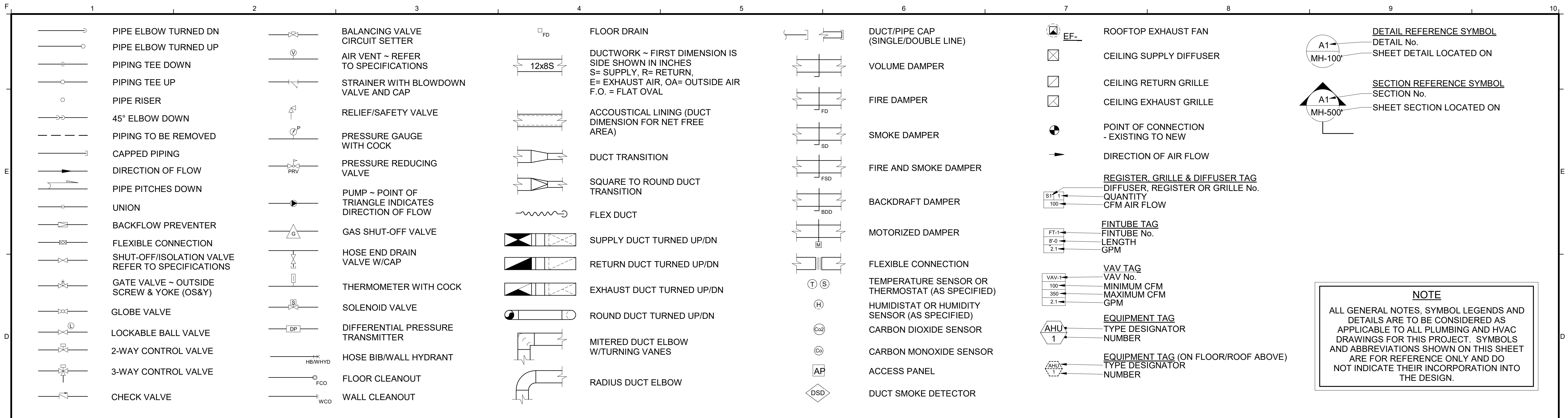

**NOTE**  
 ALL GENERAL NOTES, SYMBOL LEGENDS AND DETAILS ARE TO BE CONSIDERED AS APPLICABLE TO ALL PLUMBING AND HVAC DRAWINGS FOR THIS PROJECT. SYMBOLS AND ABBREVIATIONS SHOWN ON THIS SHEET ARE FOR REFERENCE ONLY AND DO NOT INDICATE THEIR INCORPORATION INTO THE DESIGN.

**D1 SYMBOLS LEGEND**

NONE													
—AW—	ACID WASTE	—HCR—	HEAT/COOL RETURN	—RL—	REFRIGERANT LIQUID	AAV	AUTOMATIC AIR VENT	ENC	ENCLOSURE	MBH	1000 BTUH/hr.	SPLR	SPRINKLER
—ATV—	AIR RELIEF	—HCS—	HEAT/COOL SUPPLY	—RS—	REFRIGERANT SUCTION	AD	ACCESS DOOR	ERU	ENERGY RECOVERY UNIT	MFR	MANUFACTURER	SQ. FT; SF	SQUARE FEET
—BBD—	BOILER BLOWDOWN	—HPWR—	HEAT PUMP WATER RETURN	—RO—	REVERSE OSMOSIS WATER	AFF; A.F.F.	ABOVE FINISHED FLOOR	ET	EXPANSION TANK	MIN	MINIMUM	S.S.	STAINLESS STEEL
—C—	CONDENSATE (HVAC DRAIN PAN)	—HPWS—	HEAT PUMP WATER SUPPLY	—RW—	RAIN WATER - ABOVE FLOOR	AHU	AIR HANDLING UNIT	(E)	EXISTING	MOD	MOTOR OPERATED DAMPER	TD	TRENCH DRAIN
—CA—	COMPRESSED AIR	—HPC—	HIGH PRESSURE CONDENSATE	—RW—	RAIN WATER - BELOW GRADE	AP	ACCESS PANEL	FC	FLEXIBLE CONNECTION	MTD	MOUNTED	TP	TRAP PRIMER
—CHWR—	CHILLED WATER RETURN	—HPS—	HIGH PRESSURE STEAM	—RWO—	RAIN WATER OVERFLOW - ABOVE FLOOR	APPROX.	APPROXIMATE; APPROXIMATELY	FCO	FLOOR CLEANOUT	MTG	MOUNTING	TSP	TOTAL STATIC PRESSURE
—CHWS—	CHILLED WATER SUPPLY	—HTWR—	HIGH-TEMP HOT WATER RETURN	—RWO—	RAIN WATER OVERFLOW - BELOW GRADE	ATC	AUTOMATIC TEMPERATURE CONTROL	FD#	FLOOR DRAIN TAG	MUA	MAKE UP AIR	TTS	TIGHT TO STEEL
—CTR—	COOLING TOWER RETURN	—HWR—	HOT WATER RETURN	—SP—	SPRINKLER MAIN PIPING	AV	AIR VENT	FD	FIRE DAMPER	N.C.	NORMALLY CLOSED	TYP	TYPICAL
—CTS—	COOLING TOWER SUPPLY	—HWS—	HOT WATER SUPPLY	—SWR—	SOLAR WATER RETURN	BDD	BACKDRAFT DAMPER	FTG	FOOTING	N.O.	NORMALLY OPEN	UH	UNIT HEATER
—CWR—	CONDENSER WATER RETURN	—IND—	INDUSTRIAL WASTE	—SWS—	SOLAR WATER SUPPLY	BFP	BACKFLOW PREVENTER	GC	GENERAL CONTRACTOR	NG	NATURAL GAS	UIC	UP IN CHASE
—CWS—	CONDENSER WATER SUPPLY	—IW—	INDIRECT WASTE	—TP—	TRAP PRIMER - ABOVE FLOOR	BLDG	BUILDING	GPM	GALLONS PER MINUTE	NIC	NOT IN CONTRACT	UIW	UP IN WALL
— — —	DOMESTIC COLD WATER	—LN—	LIQUID NITROGEN	—TP—	TRAP PRIMER - BELOW GRADE	BOD	BOTTOM OF DUCT	GRV	GRAVITY ROOF VENTILATOR	NPT	NATIONAL PIPE THREAD	VAC	VACUUM
— — —	DOMESTIC HOT WATER	—LOX—	LIQUID OXYGEN	—TWR—	TEMPERED WATER RETURN	CONV.	CONVECTOR	H	HUMIDIFIER	NTS	NOT TO SCALE	VCCF	VALVE & CAP FOR FUTURE
— — —	DOMESTIC HOT WATER RECIRC.	—LP—	LIQUID PETROLEUM GAS	—TWS—	TEMPERED WATER SUPPLY	CFM	CUBIC FEET PER MINUTE	HB	HOSE BIBB	OD	OUTSIDE DIAMETER	W/	WITH
—D—	DRAIN	—LPR—	LOW PRESSURE CONDENSATE	—V—	SANITARY SOIL VENT - ABOVE FLOOR	CLG	CEILING	HC; HDC	HANDICAP ACCESS	OED	OPEN ENDED DUCT	WB	WET BULB TEMPERATURE, °F
—FM—	PUMP FORCE MAIN	—LPS—	LOW PRESSURE STEAM	—V—	SANITARY SOIL VENT - BELOW GRADE	CO	CLEANOUT	HGT; HT	HEIGHT	P#	PLUMBING FIXTURE TAG	WCO	WALL CLEANOUT
—FOF—	FUEL OIL FILL	—MA—	MEDICAL AIR	—VAC—	VACUUM (AIR)	CONN	CONNECT; CONNECTION	HP	HEAT PUMP	PRS	PRESSURE REDUCING STATION	WH	WATER HEATER
—FOR—	FUEL OIL RETURN	—MPR—	MEDIUM PRESSURE CONDENSATE	—VC—	VACUUM CLEANING (HOUSE)	CONT.	CONTINUE; CONTINUATION	HRU	HEAT RECOVERY UNIT	RD	ROOF DRAIN	WHYD	WALL HYDRANT
—FOS—	FUEL OIL SUPPLY	—MPS—	MEDIUM PRESSURE STEAM	—VPD—	VACUUM PUMP DISCHARGE	COORD.	COORDINATE	HVAC	HEATING, VENTILATING AND AC	RHC	REHEAT COIL		
—FOV—	FUEL OIL TANK VENT	—MPS—	MEDIUM PRESSURE STEAM	—W—	SANITARY SOIL WASTE - ABOVE FLOOR	CTE	CONNECT TO EXISTING	HW	HOT WATER	RM	ROOM		
—FW—	FEEDWATER	—MUW—	MAKE-UP WATER	—W—	SANITARY SOIL WASTE - BELOW GRADE	CTR	CENTER	HWR	HOT WATER RETURN	RPZ	REDUCED PRESSURE BFP		
—GR—	GLYCOL RETURN	—N2—	NITROGEN	—WV—	SANITARY WET VENT - ABOVE FLOOR	CU	COPPER; CONDENSING UNIT	HWS	HOT WATER SUPPLY	RR	RETURN REGISTER		
—GS—	GLYCOL SUPPLY	—NG—	NATURAL GAS	—WV—	SANITARY WET VENT - BELOW GRADE	DDC	DIRECT DIGITAL CONTROL	HX	HEAT EXCHANGER	RV	RELIEF VALVE		
—GW—	GREASE WASTE	—NO—	NITROUS OXIDE			DIC	DOWN IN CHASE	INCL.	INCLUDING	RW	RAIN WATER		
—GWR—	GEOTHERMAL WATER RETURN	—NPW—	NON-POTABLE WATER			DIW	DOWN IN WALL	LP	LIQUID PETROLEUM GAS	S	SUPPLY AIR		
—GWS—	GEOTHERMAL WATER SUPPLY	—OX—	OXYGEN			DN	DOWN	LPR	LOW PRESSURE STEAM RETURN	SA-"	SHOCK ABSORBER OF PDI SIZE (" ") AS INDICATED		
—H—	HUMIDIFICATION LINE	—PC—	PUMPED CONDENSATE			EF	EXHAUST FAN	LPS	LOW PRESSURE STEAM SUPPLY	SCV	SELF-CONTAINED VALVE		
—H2—	HYDROGEN GAS	—PCWR—	PROCESS COLD WATER RETURN			ELEV	ELEVATION	MAX	MAXIMUM				
		—PCWS—	PROCESS COLD WATER SUPPLY										
		—RD—	REFRIGERANT DISCHARGE										

**A1 PIPING LINETYPE LEGEND**      **A5 ABBREVIATIONS**

Scale: 12" = 1'-0"				Designed by: Anthony S. Davis, P.E.																<b>LITCHFIELD 8-BAY GARAGE REPLACEMENT</b> <b>PLUMBING AND HVAC NOTES, LEGEND AND ABBREVIATIONS</b>																			
<table border="1"> <thead> <tr> <th>No.</th> <th>Revision</th> <th>By</th> <th>Date</th> </tr> </thead> <tbody> <tr> <td> </td> <td> </td> <td> </td> <td> </td> </tr> </tbody> </table>				No.	Revision	By	Date					<table border="1"> <thead> <tr> <th>By</th> <th>Date</th> <th>By</th> <th>Date</th> </tr> </thead> <tbody> <tr> <td>ASD</td> <td>03/01/2022</td> <td>ASD</td> <td>03/01/2022</td> </tr> <tr> <td>CRG</td> <td>03/01/2022</td> <td> </td> <td> </td> </tr> </tbody> </table>				By	Date	By	Date	ASD	03/01/2022	ASD	03/01/2022	CRG	03/01/2022			AEI PROJ.NO.: 21116 CAD FILE: 20019S_R20.rvt				MTA PROJECT MANAGER: Brian A. Taddeo, P.E.				SHEET NUMBER: P000 CONTRACT: 2022.08 24 OF 35			
No.	Revision	By	Date																																				
By	Date	By	Date																																				
ASD	03/01/2022	ASD	03/01/2022																																				
CRG	03/01/2022																																						

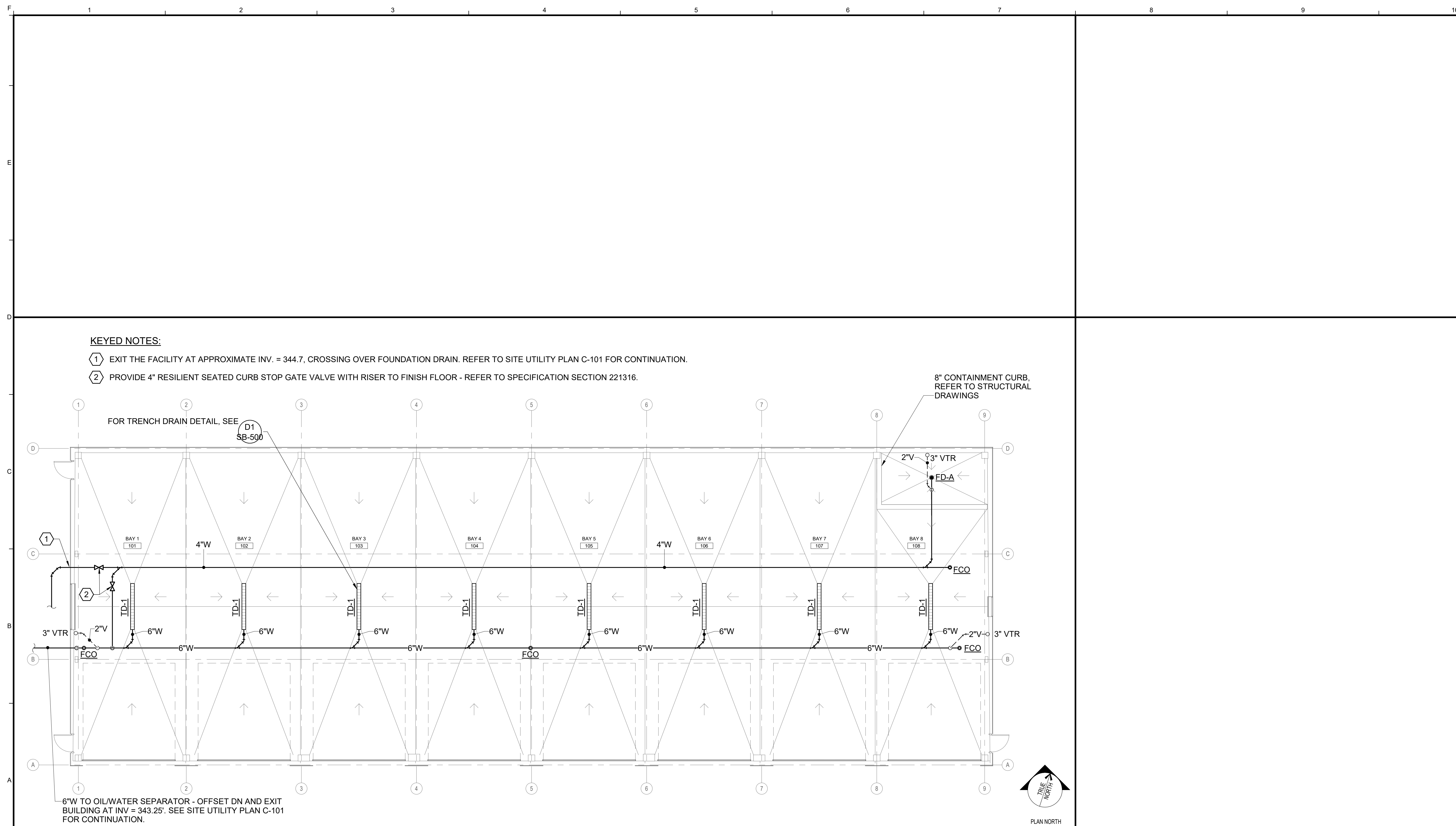

**KEYED NOTES:**

- ① EXIT THE FACILITY AT APPROXIMATE INV. = 344.7, CROSSING OVER FOUNDATION DRAIN. REFER TO SITE UTILITY PLAN C-101 FOR CONTINUATION.
- ② PROVIDE 4" RESILIENT SEATED CURB STOP GATE VALVE WITH RISER TO FINISH FLOOR - REFER TO SPECIFICATION SECTION 221316.

8" CONTAINMENT CURB, REFER TO STRUCTURAL DRAWINGS

FOR TRENCH DRAIN DETAIL, SEE D1 SB-500

6"W TO OIL/WATER SEPARATOR - OFFSET DN AND EXIT BUILDING AT INV = 343.25'. SEE SITE UTILITY PLAN C-101 FOR CONTINUATION.

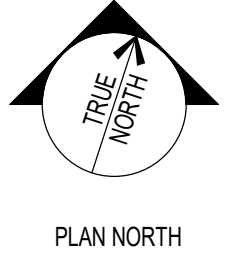

A1	SANITARY PIPING PLAN
1/8" = 1'-0"	

Scale:			
1/8" = 1'-0"			
No.	Revision	By	Date

Designed by:					
Anthony S. Davis, P.E.					
ISSUED FOR BID					
	By	Date		By	Date
Designed:	ASD	03/01/2022	Checked:	ASD	03/01/2022
Drawn:	CRG	03/01/2022			

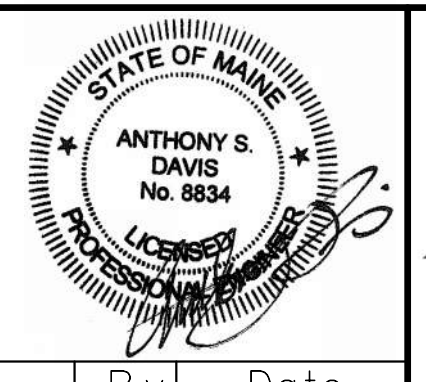

**Allied Engineering**  
 Structural Mechanical Electrical Plumbing  
 160 Veranda Street  
 Portland, Maine 04103  
 P: 207.221.2260  
 F: 207.221.2266  
 Web: www.allied-eng.com

**THE GOLD STAR  
MEMORIAL HIGHWAY**

MTA PROJECT MANAGER: Brian A. Taddeo, P.E.

**LITCHFIELD 8-BAY GARAGE REPLACEMENT**

**SANITARY PIPING PLAN**

SHEET NUMBER: PL100

CONTRACT: 2022.08

25 OF 35



ELECTRIC WATER HEATER SCHEDULE												
TAG	MANUFACTURER	MODEL	VOLTS	PHASE	HEAT INPUT (KW)	GPH RECOVERY	TEMP RISE (DEG-F)	WATER STORAGE (GAL)	HEIGHT (INCHES)	DIAMETER (INCHES)	APPROX WEIGHT (LBS.)	
WH-1	AO SMITH	EJC-10	120	1	1.65	8	90	10	18	16	130	

Note: Water Heater suspended in wall pan shelf equal to Holdrite #30-SWHP-M

EXPANSION TANK SCHEDULE	
SYSTEM	DOMESTIC HOT WATER
PIPE SIZE	3/4"
BLADDER-TYPE EXPANSION TANK	
MFR-MODEL	AMTROL ST-5
TANK DIAMETER	8
TANK HEIGHT	13
ACCEPTANCE VOLUME	2
WEIGHT LBS	5

AIR COMPRESSOR SCHEDULE														
TAG	MANUFACTURER	MODEL	TYPE	MAXIMUM FLOW EA. PUMP (acfm)	MAXIMUM PUMP PRESS. (psig)	RECEIVER			ELECTRICAL			PHYSICAL		NOTES
						SIZE (gal.)	RECEIVER TYPE	DIA. (in.)	MOTOR QUAN.	MOTOR SIZE (hp)	MOTOR SPEED (rpm)	VOLT/PH	LENGTH/ WIDTH/ HEIGHT (in.)	
AC-1	INGERSOLL RAND	2475N7.5	2-STAGE RECIP	24	175	80	VERTICAL	38	1	7.5	---	230/1	38/26/70	

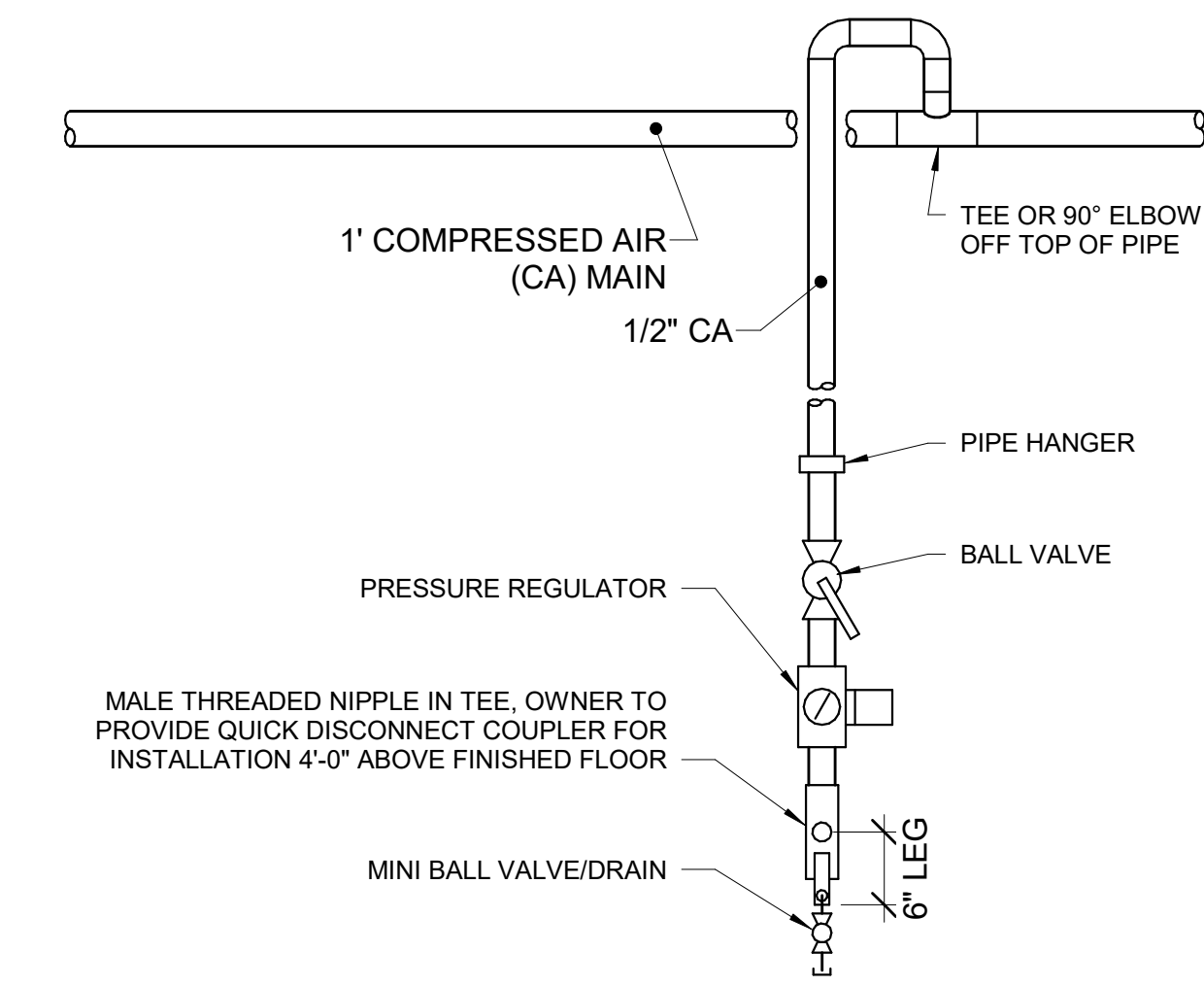

D1 PLUMBING SCHEDULES

NONE

KEYED NOTES:

- 1 FURNISH AND INSTALL AN APPLIANCE GAS PRESSURE REGULATOR AS SPECIFIED, SIZED FOR 2psig INLET PRESSURE AND 10" W.C. OUTLET PRESSURE, IN ACCORDANCE WITH THE HEATER MANUFACTURER'S REQUIREMENTS.
- 2 REFER TO CIVIL DRAWINGS FOR CONTINUATION.
- 3 DRAINS ASSOCIATED WITH COALESCING FILTERS SHALL DISCHARGE ON THE GARAGE SLAB SIDE OF THE CONTAINMENT CURB.

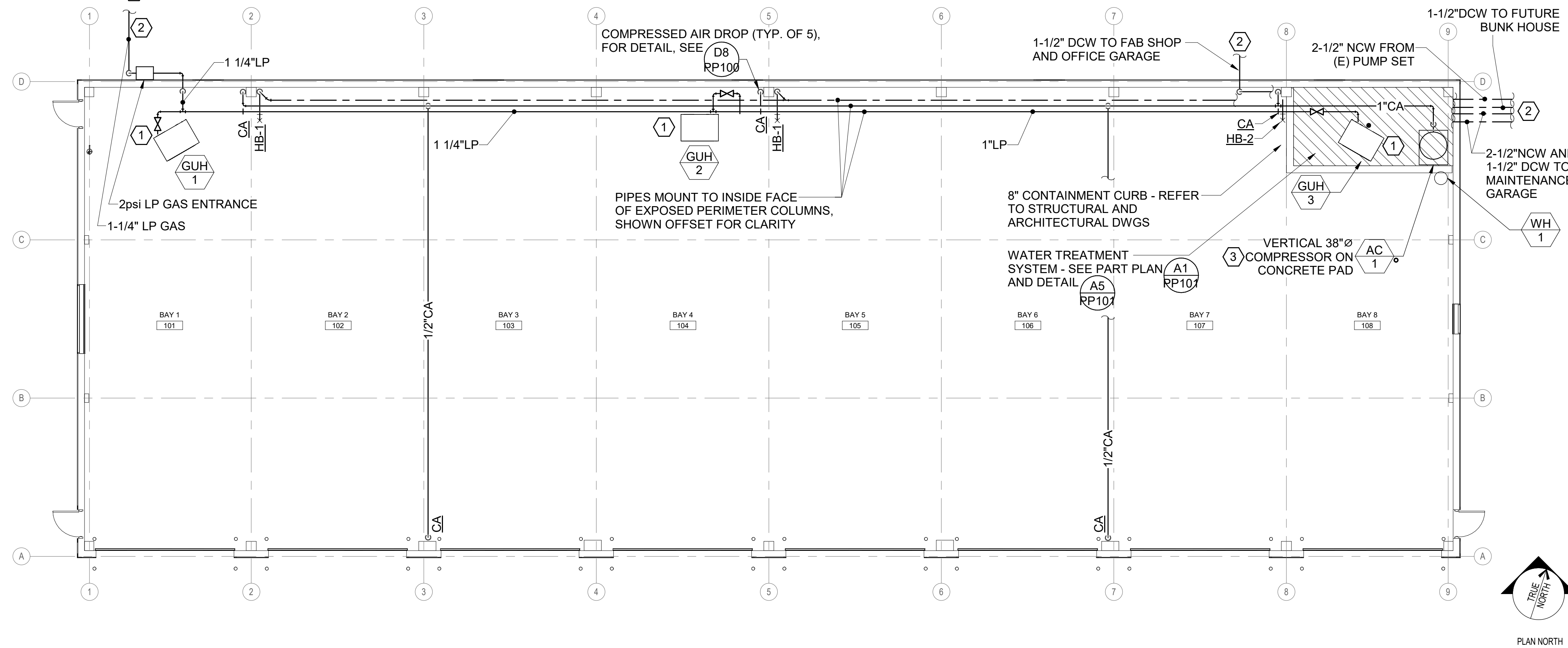

A1 DOMESTIC PIPING PLAN

1/8" = 1'-0"

D8 DETAIL ~ COMPRESSED AIR TOOL CONNECTION PIPING

NOT TO SCALE

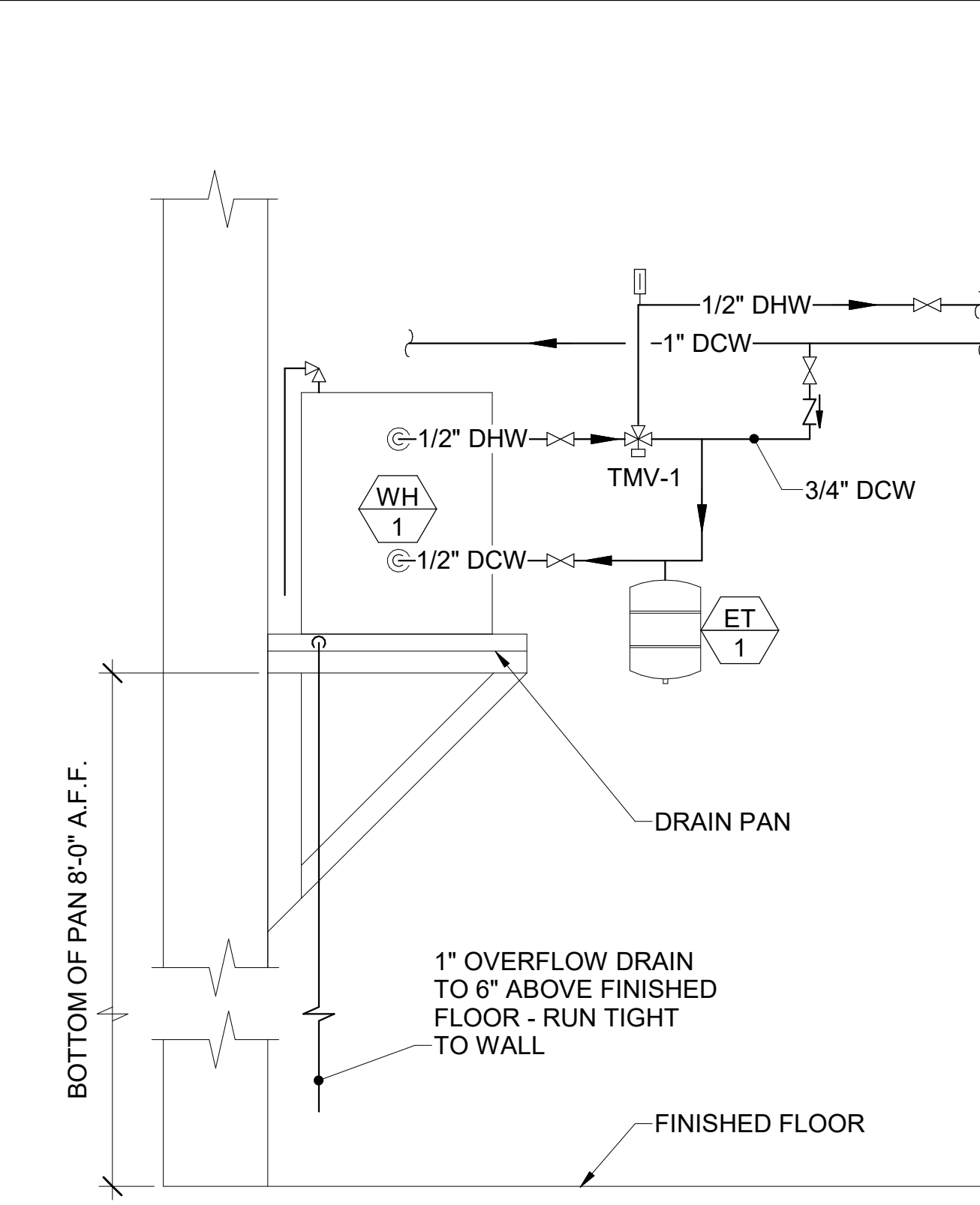

A8 DETAIL - DOMESTIC WATER HEATER PIPING SCHEMATIC - WH-1

NOT TO SCALE

Scale:				Designed by:			
As indicated				Anthony S. Davis, P.E.			
No.	Revision	By	Date	ISSUED FOR BID			

Designed:	ASD	03/01/2022	Checked:	ASD	03/01/2022
Drawn:	CRG	03/01/2022			

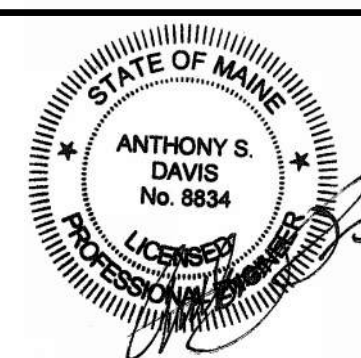

**Allied Engineering**  
 Structural Mechanical Electrical Plumbing  
 160 Veranda Street  
 Portland, Maine 04103  
 P: 207.221.2260  
 F: 207.221.2266  
 Web: www.allied-eng.com

**MAINE TURNPIKE**  
 THE GOLD STAR MEMORIAL HIGHWAY  
 MTA PROJECT MANAGER: Brian A. Taddeo, P.E.

LITCHFIELD 8-BAY GARAGE REPLACEMENT  
 DOMESTIC PIPING PLAN  
 SHEET NUMBER: PP100  
 CONTRACT: 2022.08  
 26 OF 35

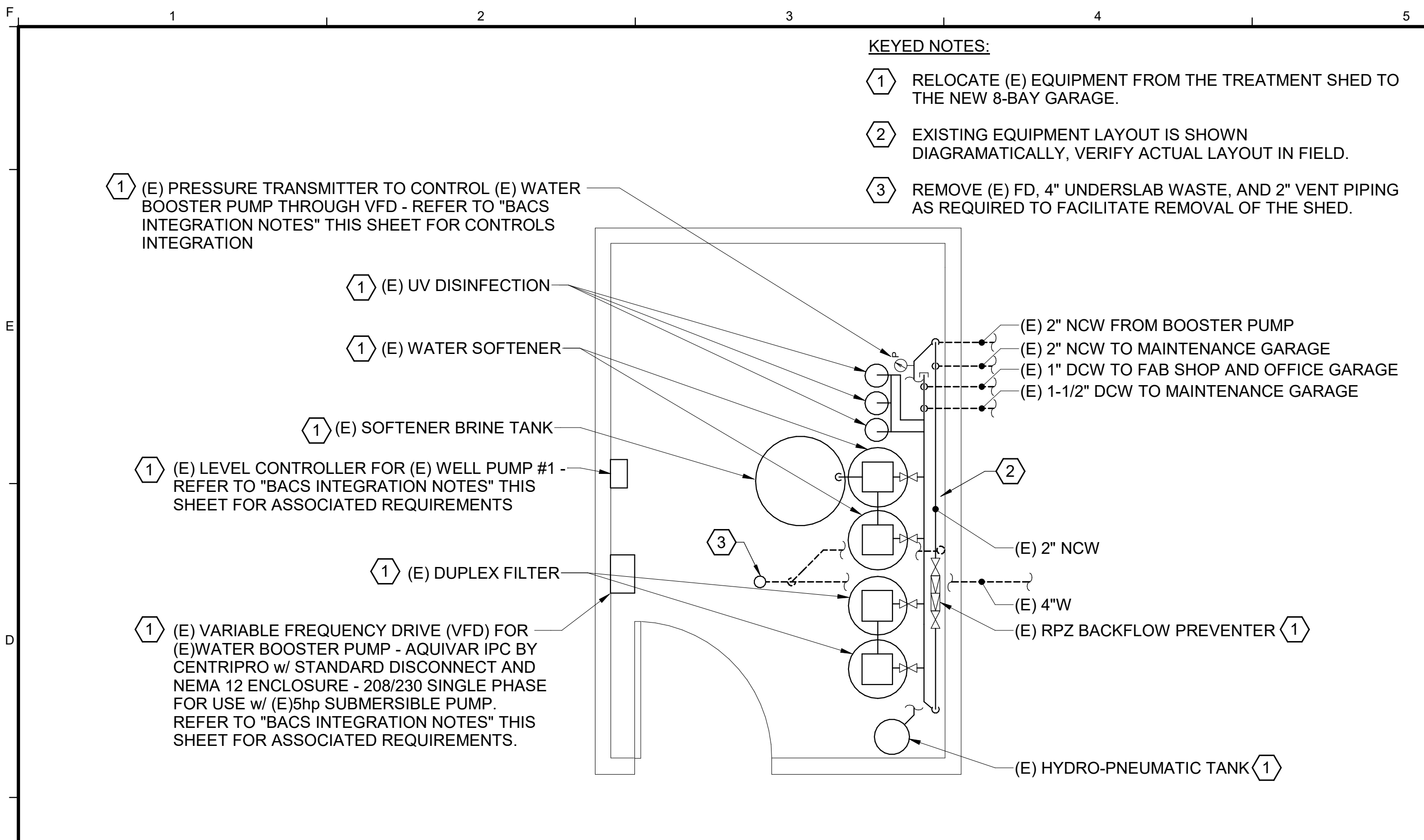

C1 EXISTING WATER TREATMENT SHED

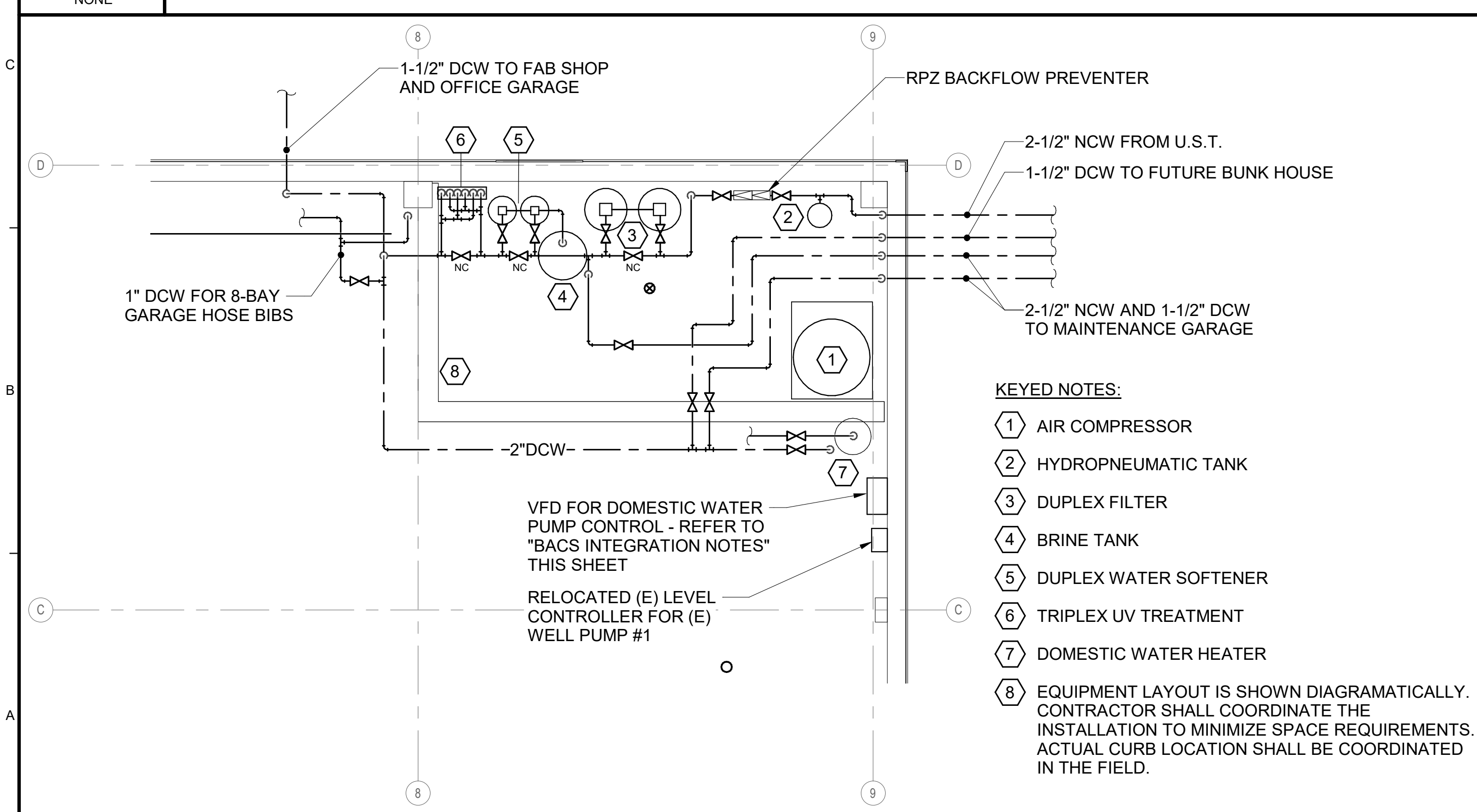

A1 WATER TREATMENT PART PLAN

Scale: As indicated

No.	Revision	By	Date

Designed by:  
 Anthony S. Davis, P.E.  
 ISSUED FOR BID

By	Date	By	Date
Designed: ASD	03/01/2022	Checked: ASD	03/01/2022
Drawn: CRG	03/01/2022		

**Allied Engineering**  
 Structural Mechanical Electrical Plumbing  
 160 Veranda Street  
 Portland, Maine 04103  
 P: 207.221.2260  
 F: 207.221.2266  
 Web: www.allied-eng.com

AEI PROJ.NO.: 21116 CAD FILE: 20019S\_R20.rvt

- ### BACS INTEGRATION REQUIREMENTS
- THE PROJECT SCOPE SHALL INCLUDE RESTORATION OF THE EXISTING BUILDING AUTOMATION CONTROL SYSTEM (BACS) INTERFACE FOR WATER PUMPING AND TREATMENT SYSTEM. REFER TO SPECIFICATION SECTIONS 230900 AND 230993. THE BACS WORK SHALL BE FURNISHED AND INSTALLED BY XL AUTOMATION SOLUTIONS - DAVID TANNER.
  - RESTORATION SCOPE SHALL INCLUDE VARIABLE SPEED CONTROL FOR THE EXISTING BOOSTER PUMPS FROM THE RELOCATED VFD IN THE NEW 8-BAY AND RESTORATION FOR MONITORING THE WATER SOFTENER SYSTEM - RELOCATED FROM THE TEMPORARY SHED TO THE NEW 8-BAY.
  - THE PROJECT SCOPE SHALL ADD LOW WATER LEVEL ALARM FOR THE EXISTING WATER TANK, BOTH THROUGH THE EXISTING BACS CONTROL FRONT END AT THE MAINTENANCE GARAGE AND VIA VISUAL ALARM AT THE MAINTENANCE GARAGE. THE ALARM SYSTEM SHALL INCLUDE AN ULTRASONIC LEVEL SENSOR BY FLOWLINE, MODEL UG03-0001-40 MOUNTED IN THE TANK UNDER THE SCOPE OF THIS PROJECT PER MANUFACTURER'S REQUIREMENTS.
  - THE PROJECT SCOPE SHALL RESTORE CONTROL FOR WELL PUMP #1 FROM THE RELOCATED CONTROLLER IN THE NEW 8-BAY. PUMP SHALL OPERATE IN CONJUNCTION WITH (E) WELL PUMP #2 TO MAINTAIN WATER LEVEL IN (E) WATER STORAGE TANK.
  - COORDINATE WITH ELECTRICAL SITE PLAN ES-100 FOR REQUIRED UNDERGROUND CONDUIT INSTALLATIONS AT THE SITE.

E5 BACS INTEGRATION NOTES

- KEYED NOTES:
- 1 DOUBLE CHECK BACKFLOW PREVENTER.
  - 2 HIGH EFFICIENCY DUPLEX DEPTH FILTER EQUAL TO CULLIGAN CTM-DF21 PROGRESSIVE FLOW FILTER W/SMART METER AND BYPASS KIT - 48 GPM @ 5psig DROP.
  - 3 TWIN WATER SOFTENER SYSTEM EQUAL TO CULLIGAN CTM-60 TWIN WATER SOFTENER KIT W/SMART METER AND BYPASS KIT - 50 GPM @ 3psig DROP.
  - 4 UV DISINFECTION SYSTEM EQUAL TO VIQUA MODEL VH410M, TRIPLEX, 54 GPM CAPACITY.
  - 5 WATER SOFTENER SALT TANK.
  - 6 (1)20gal. HYDROPNEUMATIC TANK (LOCATE IN (E)8 BAY BUILDING)

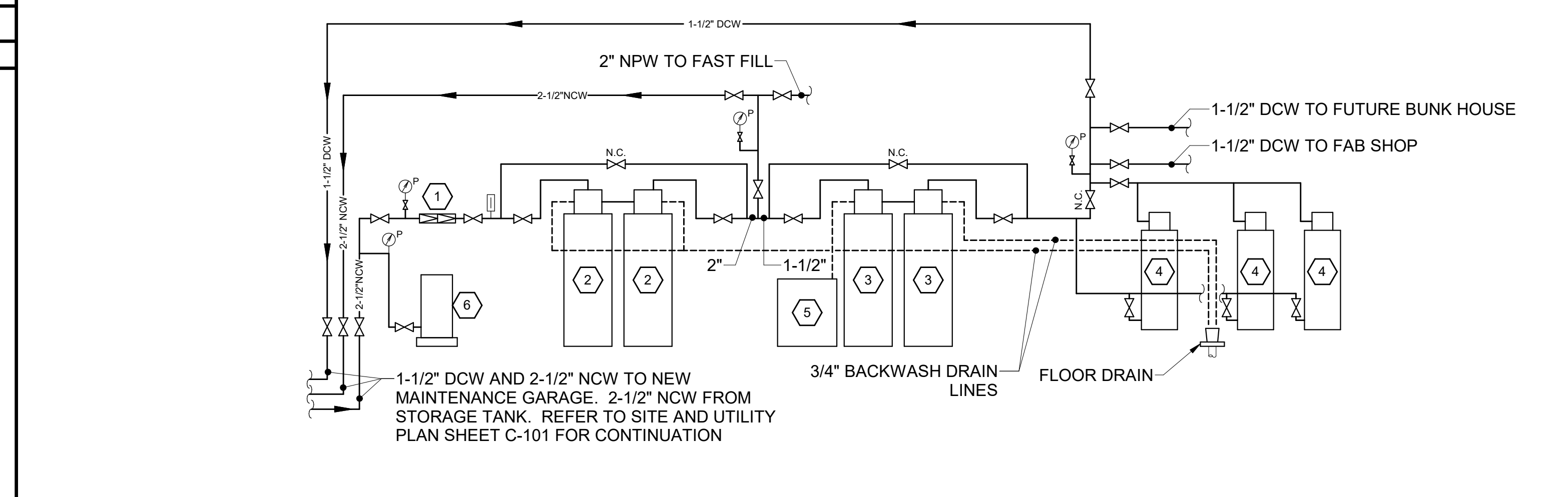

- GENERAL NOTES:
- COORDINATE w/ DIVISION 26 FOR POWER REQUIREMENTS ASSOCIATED WITH ALL COMPONENTS OF THE WATER TREATMENT SYSTEM.
  - ALL COMPONENTS OF THE WATER TREATMENT SYSTEM SHOWN HEREIN UNLESS OTHERWISE NOTED ARE CURRENTLY IN OPERATION AT THE SITE, LOCATED IN THE TEMPORARY WATER TREATMENT SHED (SEE SITE PLAN FOR LOCATION). UNDER THE SCOPE OF THIS PROJECT, THE CONTRACTOR SHALL RELOCATE THE OWNER FURNISHED EQUIPMENT FOR USE AND LOCATION IN THE NEW 8-BAY GARAGE AS DETAILED. THE CONTRACTOR SHALL STRICTLY SCHEDULE THE WORK WITH MTA AND SHALL PHASE THE WORK IN A MANNER WHICH MINIMIZES DOWNTIME OF THE SYSTEM TO THE EXTENT POSSIBLE. REFER TO EXISTING WATER TREATMENT SHED PLAN - THIS SHEET.
  - BASIS OF DESIGN FOR TREATMENT SYSTEM IS CULLIGAN COMMERCIAL REPRESENTED BY WATER TREATMENT, INC (WTE, INC), YARMOUTH, MAINE. IN THE EVENT THAT EXISTING EQUIPMENT IS DISCOVERED TO VARY FROM THAT DETAILED HEREIN, THE CONTRACTOR SHALL IMMEDIATELY NOTIFY MTA AND HNTB TO DOCUMENT AND CLARIFY THE DISCREPANCY.

A5 DETAIL - DOMESTIC WATER ENTRANCE PIPING

MTA PROJECT MANAGER: Brian A. Taddeo, P.E.

**THE GOLD STAR MEMORIAL HIGHWAY**

**LITCHFIELD 8-BAY GARAGE REPLACEMENT**  
**WATER TREATMENT PIPING PLAN**

SHEET NUMBER: PP101  
 CONTRACT: 2022.08  
 27 OF 35



TAG	MAKE - MODEL	AIR SYSTEM	DUTY	CFM	DIMENSIONS						BEGINNING POINT OF WATER PENETRATI...	MAX P.D. MAX W.C.	SCREEN	NOTES
					HEIGHT (IN.)	WIDTH (IN.)	MIN. FREE AREA (SF)	NET VELOCITY (FT/MIN)	% FREE AREA	BLADE DEPTH				
L-1	RUSKIN ELF445DX	EF-1	INTAKE	13,500	72	96	26	519.2	54.2%	4"	873 FPM	0.06	SEE SPEC	

TAG	SERVES	MANUFACTURER-MODEL	TYPE	DRIVE	CFM	ESP	MOTOR HP	VOLTS/PH	VFD	MAX SONES	DAMPER	WEIGHT (LBS.)	NOTES
EF-1	GARAGE EXHAUST	LOREN COOK - 36XMMWH	WALL MOUNT w/HOOD	DIRECT	13,500	0.6	3	230/3	YES	30.0	MOD	500	1, 3, 4, 5
DF-1 thru 4	DESTRATIFICATION	ZOO FANS H60 PREMIUM	DESTRAT. FAN	DIRECT	1,500	--	106w	115/1	NO	--	N/A	23	2

NOTES:  
 1. PROVIDE UNIT MOUNTED FACTORY DISCONNECT SWITCH.  
 2. PROVIDE WALL MOUNTED VARIABLE SPEED CONTROLLER  
 3. INTERLOCK WITH LOUVER AND EF MOD'S  
 4. PROVIDE WALL MOUNTED TIMER SWITCH AS MANUFACTURED BY INTERMATIC, MODEL FF2H OR EQUAL. COORDINATE WITH DIVISION 26 FOR OPERATION AS SPECIFIED.  
 5. PROVIDE WALL MOUNTED VARIABLE SPEED DRIVE EQUAL TO INVERTEK E3 SERIES, 230 SINGLE PHASE INPUT AND 230 THREE PHASE OUTPUT.

TAG	SERVES	MFR. -MODEL	SIZE	TYPE	EXPOSED FACE DIM.	DEPTH DIM.	WEIGHT LBS	INPUT MBH	OUTPUT MBH	DISCHARGE TEMP RISE	GAS PRESSURE RANGE (MIN-MAX)	GAS CONN. SIZE	CFM	VENT CONN.	COMB. AIR	MOTOR HP	MOP (AMPS)	ELECT	NOTES
GUH - 1	GARAGE	REZNOR - UDZ	300	LP GAS FIRED SEPARATED COMBUSTION	41" x 34"	48"	331	300	249	50-60F	7" -14"	3/4"	3840	6"	6"	1/2	20	115/1/60	1,2
GUH - 2	GARAGE	REZNOR - UDZ	300	LP GAS FIRED SEPARATED COMBUSTION	41" x 34"	48"	331	300	249	50-60F	7" -14"	3/4"	3840	6"	6"	1/2	20	115/1/60	1,2
GUH - 3	GARAGE	REZNOR - UDZ	300	LP GAS FIRED SEPARATED COMBUSTION	41" x 34"	48"	331	300	249	50-60F	7" -14"	3/4"	3840	6"	6"	1/2	20	115/1/60	1,2

NOTES: 1. Standard Built-in (20A) Disconnect Switch  
 2. Concentric Venting

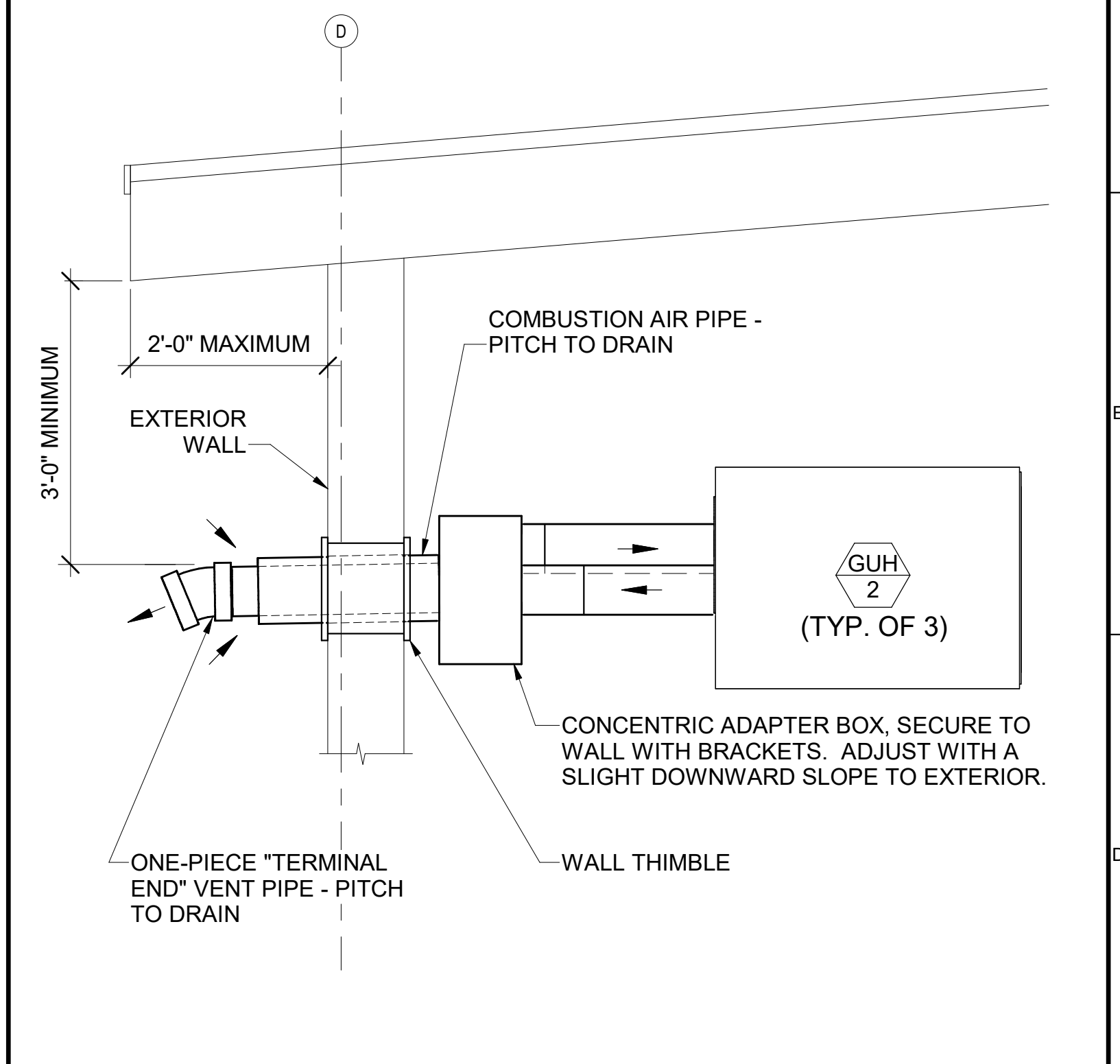

D1 MECHANICAL SCHEDULES

D8 DETAIL - GAS FIRED UNIT HEATER CONCENTRIC VENTING

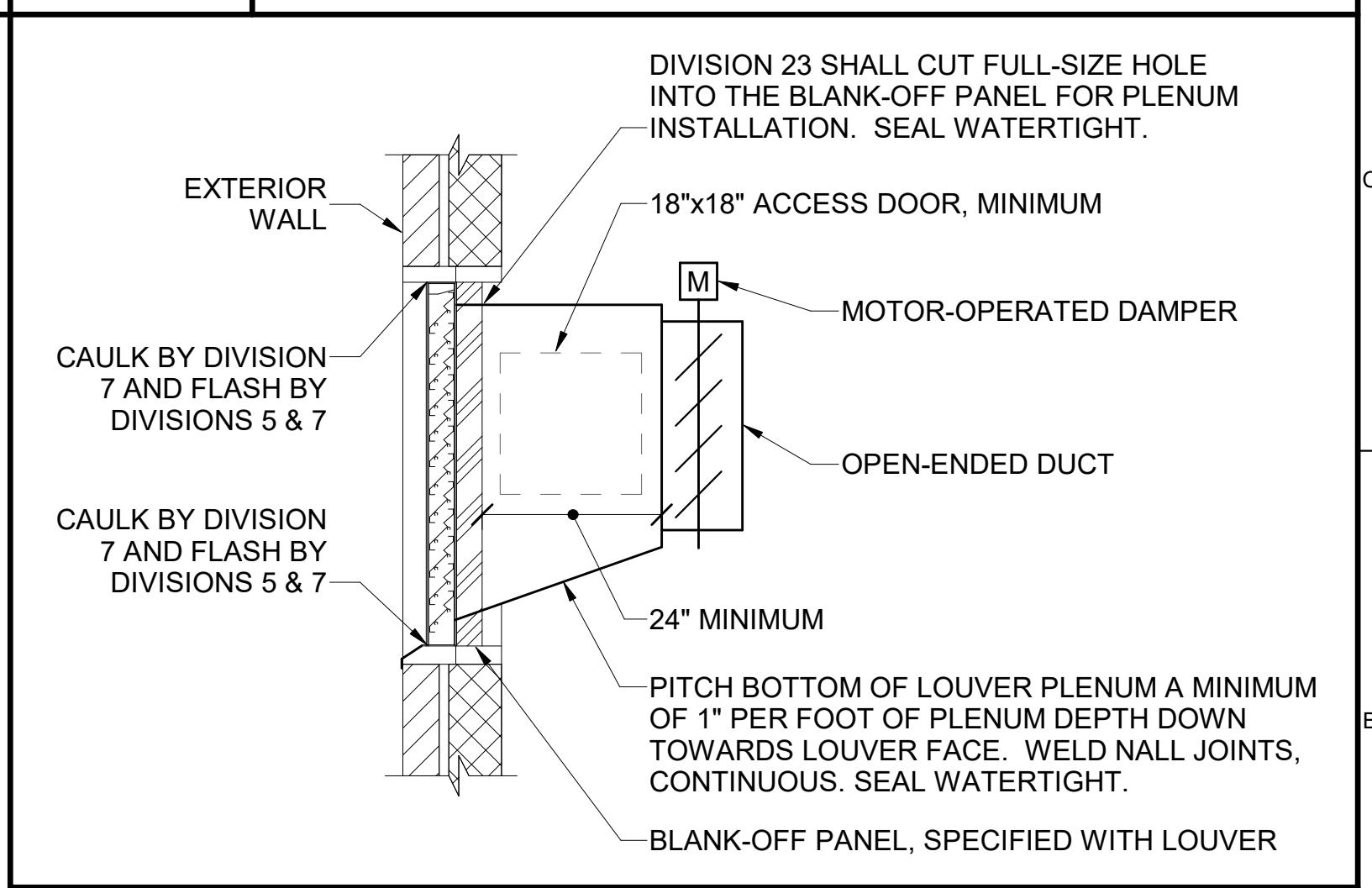
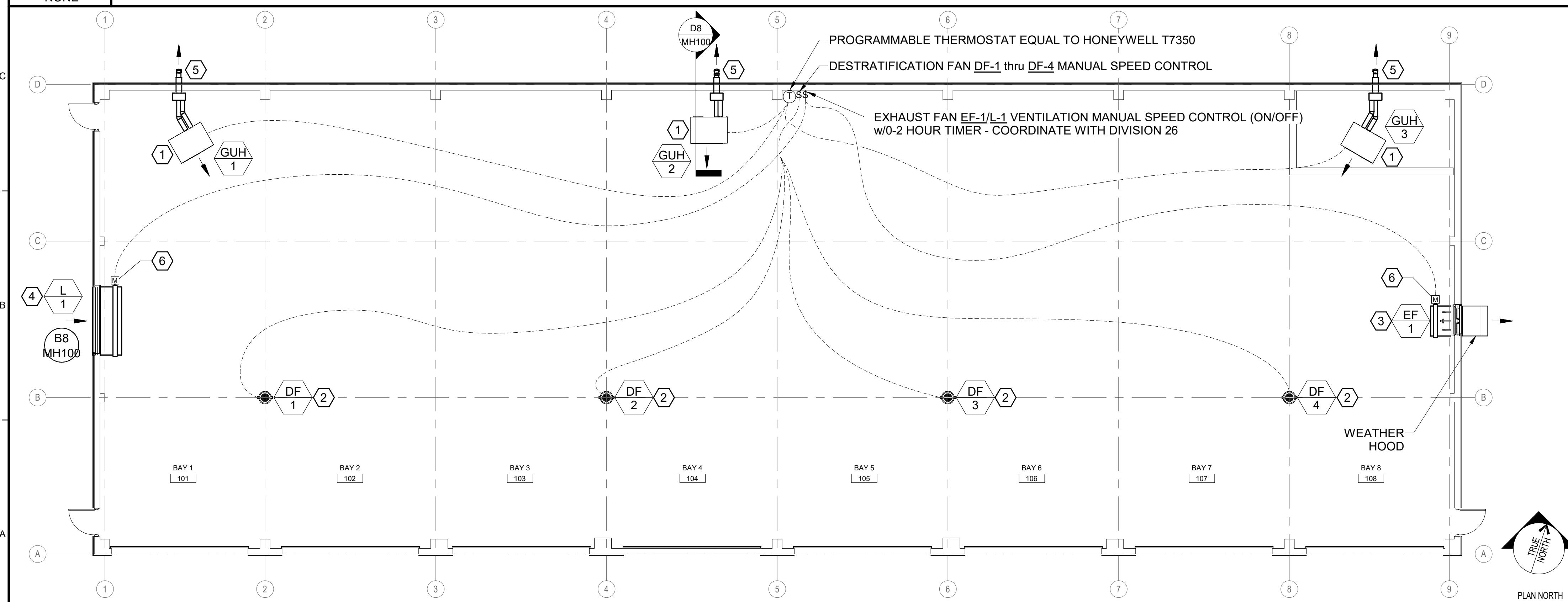

A1 MECHANICAL PLAN

B8 DETAIL - EXTERIOR LOUVER

- NOT TO SCALE
- ① MOUNT UNIT HIGH AS POSSIBLE, TIGHT TO ROOF STRUCTURE, MAINTAINING MANUFACTURER'S MINIMUM RECOMMENDED CLEARANCES - APPROXIMATELY 13'-0" ABOVE FINISHED FLOOR.
  - ② BOTTOM OF FAN = 14'-0" ABOVE FINISHED FLOOR.
  - ③ BOTTOM OF FAN = 8'-0" ABOVE FINISHED FLOOR.
  - ④ BOTTOM OF LOUVER = 6'-0" ABOVE FINISHED FLOOR.
  - ⑤ CONCENTRIC 6" EXHAUST VENT / 8" OUTSIDE AIR VENT THRU EXTERIOR WALL.
  - ⑥ LINE VOLTAGE MOD (110V) - COORDINATE WITH DIVISION 26.

Scale: As indicated

No.	Revision	By	Date

Designed by: Anthony S. Davis, P.E.  
 ISSUED FOR BID

By	Date	By	Date
ASD	03/01/2022	ASD	03/01/2022
CRG	03/01/2022		

**Allied Engineering**  
 Structural Mechanical Electrical Plumbing  
 160 Veranda Street  
 Portland, Maine 04103  
 P: 207.221.2260  
 F: 207.221.2266  
 Web: www.allied-eng.com

**MAINE TURNPIKE**  
**THE GOLD STAR MEMORIAL HIGHWAY**  
 MTA PROJECT MANAGER: Brian A. Taddeo, P.E.

**LITCHFIELD 8-BAY GARAGE REPLACEMENT**  
**MECHANICAL PLAN**  
 SHEET NUMBER: MH100  
 CONTRACT: 2022.08  
 28 OF 35

A AMPERE		MC MICROPHONE		<p><b>SWITCHES</b></p> <p>\$a LIGHT SWITCH, 20A, 125/277V</p> <p>\$3 THREE-WAY LIGHT SWITCH</p> <p>\$4 FOUR-WAY LIGHT SWITCH</p> <p>\$2 TWO-POLE SWITCH</p> <p>\$M MOTOR RATED SWITCH WITH THERMAL OVERLOAD</p> <p>\$P SINGLE POLE SWITCH WITH RED PILOT LIGHT ~ RED LIGHT SHALL GLOW WHEN CIRCUIT IS ENERGIZED</p> <p>\$a MULTI-GANGED SWITCHES, GANG UNDER ONE PLATE, LETTER INDICATES SWITCHING</p> <p>\$b</p> <p>\$os OCCUPANCY SENSOR SWITCH, WALL MOUNTED</p> <p>OS OCCUPANCY SENSOR, CEILING MOUNTED</p> <p>OS OCCUPANCY SENSOR, WALL MOUNTED</p> <p>\$LV LOW VOLTAGE LIGHT SWITCH, MOMENTARY CONTACT GROUPS</p> <p>\$LVab LOW VOLTAGE LIGHT SWITCH CONTROLLING MULTIPLE LIGHTING</p> <p>LTC LIGHTING TIME CLOCK</p> <p>LC LIGHTING CONTACTOR</p> <p>LCP LIGHTING CONTROL PANEL</p> <p>PC OUTDOOR PHOTOELECTRIC SWITCH</p> <p>NOTES:</p> <ol style="list-style-type: none"> <li>MOUNT LIGHT SWITCHES WITH CENTERLINE 54" AFF, UNO</li> <li>LOWER CASE LETTER AT SWITCH INDICATES SWITCHING</li> </ol> <p><b>EMERGENCY LIGHTING</b></p> <p>EM HATCHING INDICATES EGRESS FIXTURE WITH BATTERY BALLAST ~ "EM" INDICATES EMERGENCY WHERE SYMBOL HATCHING IS UNCLEAR</p> <p>EXIT SIGN, CEILING MOUNTED, SHADING INDICATES FACE(S) ARROWHEAD INDICATES CHEVRON(S) REQUIRED, CONNECT TO UNSWITCHED PORTION OF AREA LIGHTING BRANCH CIRCUIT, U.N.O.</p> <p>EXIT SIGN, WALL MOUNTED, SHADING INDICATES FACE(S) MOUNT AT 7'-6" AFF OR OVER DOOR, CONNECT TO UNSWITCHED PORTION OF AREA LIGHTING BRANCH CIRCUIT, U.N.O.</p> <p>INV CENTRAL LIGHTING INVERTER</p> <p>REFER TO LUMINAIRE SCHEDULE FOR FIXTURE TYPES</p> <p><b>TYPICAL FOR ALL FIXTURE TYPES :</b></p> <p>R1 INDICATES LUMINAIRE TYPE ON SCHEDULE</p> <p>a LOWER CASE LETTER INDICATES SWITCH GROUP</p>	<p><b>SINGLE RECEPTACLES</b></p> <p>MOUNT 54" AFF U.N.O.</p> <p>REFER TO SPECIAL RECEPTACLE SCHEDULE</p> <p>OVERHEAD SINGLE RECEPTACLE CORD DROP</p> <p><b>NOTE:</b></p> <p>PROVIDE MATCHING CORD AND PLUG FOR SINGLE RECEPTACLES FOR NEW EQUIPMENT AND WHERE NOTED FOR RELOCATED EQUIPMENT</p> <p><b>FLOOR AND CEILING DEVICES</b></p> <p>F DUPLEX RECEPTACLE, 20A, 125V, 2P, 3W, NEMA 5-20R, MOUNT IN FLUSH FLOOR BOX</p> <p>F DOUBLE DUPLEX RECEPTACLE, 20A, 125V, 2P, 3W, NEMA 5-20R, MOUNT IN FLUSH FLOOR BOX</p> <p>P DUPLEX RECEPTACLE, PEDESTAL MOUNTED</p> <p>P SINGLE RECEPTACLE, PEDESTAL MOUNTED</p> <p>C DUPLEX RECEPTACLE, FLUSH MOUNTED IN CEILING</p> <p>C DOUBLE DUPLEX RECEPTACLE, FLUSH MOUNTED IN CEILING</p> <p>C DUPLEX GFCI RECEPTACLE, FLUSH MOUNTED IN CEILING</p> <p>C DOUBLE DUPLEX GFCI RECEPTACLE, FLUSH MOUNTED IN CEILING</p> <p>CR OVERHEAD RECEPTACLE DROP, DUPLEX ~ CR= CORD REEL</p> <p>CR OVERHEAD RECEPTACLE DROP, DOUBLE DUPLEX ~ CR= CORD REEL</p> <p>CR OVERHEAD RECEPTACLE DROP, GFCI ~ CR= CORD REEL</p> <p><b>RECEPTACLES</b></p> <p>DUPLEX RECEPTACLE ~ 20A, 125V, 2P, 3W, NEMA 5-20R</p> <p>DOUBLE DUPLEX RECEPTACLE</p> <p>GFCI DUPLEX RECEPTACLE, MOUNT 54" AFF UNO</p> <p>GFCI DOUBLE DUPLEX RECEPTACLE, MOUNT 54" AFF UNO</p> <p>EWC GFCI RECEPTACLE FOR ELECTRIC WATER COOLER - COORDINATE LOCATION WITH DIVISION 22.</p> <p>WP GFCI RECEPTACLE WITH WEATHERPROOF COVER</p> <p>WP GFCI RECEPTACLE IN WP ENCLOSURE ON ROOF</p> <p><b>NOTES:</b></p> <ol style="list-style-type: none"> <li>MOUNT RECEPTACLES WITH CENTERLINE 18" AFF UNO</li> <li>MOUNT EXTERIOR RECEPTACLES WITH CENTERLINE 24" AFF UNO</li> </ol>	<p><b>POWER DISTRIBUTION</b></p> <p>PANELBOARD ~ SURFACE MOUNTED</p> <p>PANELBOARD ~ FLUSH MOUNTED</p> <p>FUSED DISCONNECT SWITCH</p> <p>NON-FUSED DISCONNECT SWITCH</p> <p>MOTOR STARTER ~ NUMBER INDICATES NEMA SIZE</p> <p>COMBINATION MOTOR STARTER/FUSED DISCONNECT</p> <p>MOTOR OR FAN</p> <p>METER AND CABINET</p> <p>JUNCTION BOX</p> <p>JUNCTION BOX ~ WALL MOUNTED</p> <p>DOUBLE GANG JUNCTION BOX ~ WALL MTD 18" AFF</p> <p>JUNCTION BOX ~ FLUSH CEILING MOUNTED</p> <p>JUNCTION BOX ~ PEDESTAL MOUNTED</p> <p>TRANSFORMER ~ NUMBER INDICATES DESIGNATION SEE TRANSFORMER SCHEDULE</p> <p>VARIABLE FREQUENCY DRIVE</p> <p>TRANSIENT VOLTAGE SURGE SUPPRESSOR</p> <p>POWER SHUTOFF SWITCH ~ WALL MOUNTED 48" TO CENTER LINE</p> <p>CONDUIT TURNING UP</p> <p>CONDUIT TURNING DOWN</p> <p>WIRING UNDERGROUND OR UNDERSLAB</p> <p>HOMERUN ~ (2)#12+(1)#12G UNO (EXCEPT LIGHTING CIRCUITS: (1)#12+(1)#10N+(1)#12G UNO)</p> <p>SINGLE-PHASE HOMERUN OR MULTIPLE HOMERUN UTILIZING THE SAME CONDUIT</p> <p>3-PHASE HOMERUN OR MULTIPLE HOMERUN UTILIZING THE SAME CONDUIT</p> <p>FLEXIBLE CONNECTION</p> <p>GROUNDING SYSTEM</p> <p>MOTORIZED DOOR OPERATOR AND PUSH PADDLE ~ FURNISHED BY DIV 08, WIRED BY DIV 26</p> <p>ENCLOSED CIRCUIT BREAKER</p> <p>AUTOMATIC TRANSFER SWITCH</p> <p>HAND DRYER, COORDINATE HEIGHT WITH ARCHITECTURAL PLANS</p> <p>ENCLOSED CONTACTOR</p> <p>HANDHOLE, MINIMUM 18"x36"x24", SIZE PER NEC FOR NUMBER OF CONDUITS INSTALLED.</p> <p>GAS DETECTOR, LOCAL ALARM ONLY</p> <p>CARBON MONOXIDE DETECTOR, LOCAL ALARM ONLY</p> <p>CR CARD READER ~ PROVIDE RECESSED WALL MOUNTED SINGLE-GANG BOX 44" AFF WITH 3/4" CONDUIT. EXTERIOR BOXES SHALL BE WEATHERPROOF. DIVISION 26 TO PROVIDE 3/4" CONDUIT FROM CARD READER TO JUNCTION BOX WHICH SHALL BE LOCATED 24" ABOVE DOOR ON THE INTERIOR. CARD READER (MODEL ALLEGIAN MT15) PROVIDED BY OTHERS.</p> <p>DOOR LOCK ~ PROVIDE EMPTY 1/2" RECESSED CONDUIT WITH PULL STRING IN DOOR FRAME, RUN FROM DOOR LOCK LOCATION IN FRAME TO DOOR LOCK POWER LOCATION.</p> <p>DOOR LOCK POWER ~ POWER SUPPLIES BY OTHERS.</p> <p><b>NOTES</b></p> <ol style="list-style-type: none"> <li>DOOR HARDWARE BY DIV 8 U.N.O.</li> <li>LOW VOLTAGE WIRING AND DEVICES BY OWNER UNLESS NOTED OTHERWISE.</li> <li>DIVISION 26 SHALL PROVIDE 120 VOLT POWER WHERE INDICATED. DIV 26 SHALL PROVIDE EMPTY BOXES AND CONDUITS WITH PULL STRING U.N.O.</li> </ol>
AC ALTERNATING CURRENT	MW MICROWAVE	AFF ABOVE FINISHED FLOOR	MLO MAIN LUG ONLY			
AFG ABOVE FINISHED GRADE	MT MOUNT	AHU AIR HANDLING UNIT	MTS MANUAL TRANSFER SWITCH			
AIC AMPERES INTERRUPTING CAPACITY	MCP MOTOR CONTROL PANEL	ATS AUTOMATIC TRANSFER SWITCH	MH METAL HALIDE			
AWG AMERICAN WIRE GAUGE	MDP MAIN DISTRIBUTION PANEL	BAS BUILDING AUTOMATION SYSTEM	MIN MINIMUM			
BKBD BACKBOARD	N NEUTRAL	C CONDUIT	NC NORMALLY CLOSED			
CAT CATALOG, CATEGORY	NEC NATIONAL ELECTRICAL CODE	CATV CABLE TV	NEMA NATIONAL ELECTRICAL MANUFACTURERS ASSOCIATION			
CB CIRCUIT BREAKER	NFPA NATIONAL FIRE PROTECTION ASSOCIATION	CCTV CLOSED CIRCUIT TELEVISION	NIC NOT IN CONTRACT			
CM CIRCULAR MILS	NF NON-FUSED	COMM COMMUNICATIONS	NO NORMALLY OPEN			
CU MECH CONDENSING UNIT	NO, # NUMBER	CU COPPER	NTS NOT TO SCALE			
CUH CABINET UNIT HEATER	OC ON CENTER	CR CORD REEL				
DC DIRECT CURRENT	OCC OCCUPANCY	DDC DIGITAL DIRECT CONTROL	OH OVERHEAD			
DN DOWN	P POLE	DW DISHWASHER	PA PUBLIC ADDRESS			
DWG DRAWING	PB PULLBOX	EF EXHAUST FAN	PH, Ø PHASE			
ELEV ELEVATOR	PIR PASSIVE INFRARED	EMT ELECTRICAL METALLIC TUBING	PNL PANELBOARD			
EP EXPLOSION PROOF	P/O PART OF	ERU ENERGY RECOVERY UNIT	PV PHOTOVOLTAIC			
EWC ELECTRIC WATER COOLER	PVC POLY-VINYL CHLORIDE	FB FLOOR BOX	REF REFRIGERATOR			
FACP FIRE ALARM CONTROL PANEL	REC RECEPTACLE	FLA FULL LOAD AMPS	RF RETURN FAN			
FWE FURNISHED WITH EQUIPMENT	RGS RIGID GALVANIZED STEEL	G, GND GROUND	RM ROOM			
GFCI GROUND FAULT CIRCUIT INTERRUPTER	RMC RIGID METAL CONDUIT	GFP GROUND FAULT PROTECTION	RTU ROOFTOP UNIT			
HID HIGH INTENSITY DISCHARGE	REF REFRIGERATOR	HOA HAND-OFF-AUTO SELECTOR SWITCH	SF SUPPLY FAN			
HP HORSEPOWER	SPDT SINGLE POLE, DOUBLE THROW	HVAC HEATING, VENTILATION AND COOLING UNIT	SQ SQUARE			
IDS INTRUSION DETECTION SYSTEM	TEL TELEPHONE	IG ISOLATED GROUND	TVSS TRANSIENT VOLTAGE SURGE SUPPRESSOR			
IMC INTERMEDIATE METAL CONDUIT	TYP TYPICAL	IR INFRARED	UF UNDER FLOOR			
K KILO	UG UNDERGROUND	KCMIL KILO CIRCULAR MILS	UH UNIT HEATER			
KW KILOWATT	UL UNDERWRITER'S LABORATORY	KVA KILO VOLT-AMPS	UNO UNLESS NOTED OTHERWISE			
LAN LOCAL AREA NETWORK	UPS UNINTERRUPTIBLE POWER SUPPLY	LC LIGHTING CONTACTOR	V VOLTS			
LF LINEAR FEET	VFD VARIABLE FREQUENCY DRIVE	LC LOADCENTER	W WATT			
LCP LIGHTING CONTROL PANEL	WP WEATHERPROOF	LED LIGHT EMITTING DIODE	WG WIREGUARD			
LTG LIGHTING	XFMR TRANSFORMER	LTS LIGHTS				
MAX MAXIMUM	(E) EXISTING ITEM TO REMAIN	MECH MECHANICAL	(ER) RELOCATED ITEM AT NEW LOCATION			
MCB MAIN CIRCUIT BREAKER	(R) REMOVE ITEM AND DISPOSE OF PROPERLY	MH MOUNTING HEIGHT	(RL) REMOVE AND RELOCATE			

A1	ABBREVIATIONS	A3	LIGHTING	A5	RECEPTACLES	A7	POWER DISTRIBUTION	A9	SECURITY LEGEND
NONE		NONE		NONE		NONE		NONE	

Scale: 12" = 1'-0"	Designed by: Catherine A. Faucher				<p><b>THE GOLD STAR MEMORIAL HIGHWAY</b></p>	<p><b>LITCHFIELD 8-BAY GARAGE REPLACEMENT</b></p> <p><b>ELECTRICAL LEGEND</b></p>																			
<table border="1"> <thead> <tr> <th>No.</th> <th>Revision</th> <th>By</th> <th>Date</th> </tr> </thead> <tbody> <tr> <td></td> <td></td> <td></td> <td></td> </tr> </tbody> </table>	No.						Revision	By	Date					<table border="1"> <thead> <tr> <th>By</th> <th>Date</th> <th>By</th> <th>Date</th> </tr> </thead> <tbody> <tr> <td>Designed: CAF</td> <td>03/01/2022</td> <td>Checked: CAF</td> <td>03/01/2022</td> </tr> <tr> <td>Drawn: PMC</td> <td>03/01/2022</td> <td></td> <td></td> </tr> </tbody> </table>	By	Date	By	Date	Designed: CAF	03/01/2022	Checked: CAF	03/01/2022	Drawn: PMC	03/01/2022	
No.	Revision	By	Date																						
By	Date	By	Date																						
Designed: CAF	03/01/2022	Checked: CAF	03/01/2022																						
Drawn: PMC	03/01/2022																								
<p>AEI PROJ.NO.: 21116 CAD FILE: 20019S_R20.rvt</p>						<p>CONTRACT: 2022.08</p>	<p>29 OF 35</p>																		



—OH—	OVERHEAD WIRING, TYPE AS INDICATED
—	UNDERGROUND OR UNDERSLAB WIRING, TYPE AS INDICATED
⊕	UTILITY POLE
⊞	FUSED DISCONNECT SWITCH
⊞	NON-FUSED DISCONNECT SWITCH
⊞	MOTOR
⊞	GROUNDING SYSTEM
⊞	JUNCTION BOX, WALL MOUNTED
⊞	JUNCTION BOX, IN-GROUND
M	ELECTRICAL MANHOLE, COORDINATE LOCATION WITH OTHER UNDERGROUND UTILITIES
T	PADMOUNT TRANSFORMER
PB	4'X6' PULL BOX WITH 32" COVER PLATE IN ACCORDANCE WITH UTILITY STANDARDS
P	PEDESTAL LOCATION, PEDESTAL BY SERVICE PROVIDER, STUB UP (2) 2" CONDUITS WITH CONNECTORS AND BUSHINGS FROM HANDHOLE
H	HANDHOLE, MINIMUM 18"x36"x24". SIZE PER NEC FOR NUMBER OF CONDUITS INSTALLED
M	METER & CT CABINET, PEDESTAL MOUNTED
⊞	SINGLE POLE MOUNTED LIGHT
⊞	DOUBLE POLE MOUNTED LIGHT
⊞	WALL MOUNTED LIGHT FIXTURE
BL	EMERGENCY BLUE LIGHT CALL BOX STATION
EVSE	ELECTRIC VEHICLE DUAL CHARGING STATION POST
←	SINGLE POLE HOMERUN: (2)#12+(1)#12G UNO, CONNECT TO PANEL INDICATED
←	SINGLE-PHASE HOMERUN OR MULTIPLE HOMERUN UTILIZING THE SAME CONDUIT, CONNECT TO PANEL INDICATED
←	3-PHASE HOMERUN OR MULTIPLE HOMERUN UTILIZING THE SAME CONDUIT, CONNECT TO PANEL INDICATED
A1 ES-000	DETAIL CALL-OUT
A1 ES-000	SECTION/ELEVATION CALL-OUT
AFF	ABOVE FINISHED FLOOR (E) EXISTING ITEM TO REMAIN
AFG	ABOVE FINISHED GRADE (R) REMOVE ITEM AND DISPOSE OF PROPERLY
BAS	BUILDING AUTOMATION SYSTEM (ER) RELOCATED ITEM AT NEW LOCATION
CATV	CABLE TV
CB	CIRCUIT BREAKER (RL) REMOVE AND RELOCATE
P/O	PART OF
MT	MOUNT
NEC	NATIONAL ELECTRICAL CODE
TEL	TELEPHONE
UNO	UNLESS NOTED OTHERWISE
WP	WEATHERPROOF
WG	WIREGUARD

A1 ELECTRICAL SITE LEGEND

Scale:			
AS NOTED			
No.	Revision	By	Date

Designed by:					
Catherine Faucher, P.E.					
ISSUED FOR BID					
	By	Date		By	Date
Designed:	CAF	03/01/2022	Checked:	CAF	03/01/2022
Drawn:	REW	03/01/2022			



**Allied Engineering**  
Structural Mechanical Electrical Plumbing  
160 Veranda Street  
Portland, Maine 04103  
P: 207.221.2260  
F: 207.221.2266  
Web: www.allied-eng.com



**THE GOLD STAR  
MEMORIAL HIGHWAY**

MTA PROJECT MANAGER: Brian A. Taddeo, P.E.

LITCHFIELD 8-BAY GARAGE REPLACEMENT

**ELECTRICAL SITE LEGEND  
AND DETAILS**

SHEET NUMBER: ES000

CONTRACT: 2022.08

30 OF 35

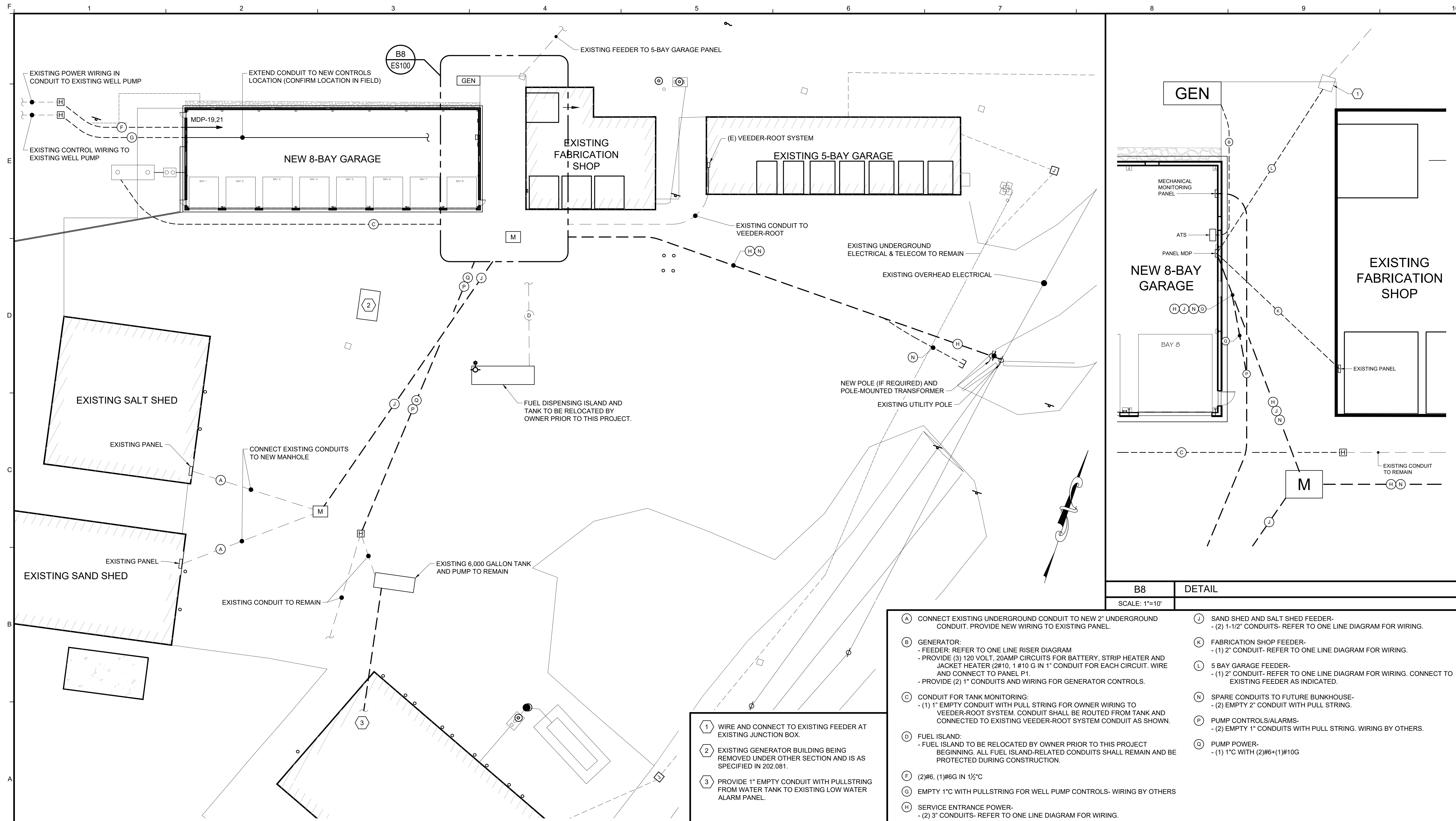

**B8** **DETAIL**  
SCALE: 1"=10'

- A** CONNECT EXISTING UNDERGROUND CONDUIT TO NEW 2" UNDERGROUND CONDUIT. PROVIDE NEW WIRING TO EXISTING PANEL.
- B** GENERATOR:  
- FEEDER: REFER TO ONE LINE RISER DIAGRAM  
- PROVIDE (3) 120 VOLT, 20AMP CIRCUITS FOR BATTERY, STRIP HEATER AND JACKET HEATER (2#10, 1 #10 G IN 1" CONDUIT FOR EACH CIRCUIT. WIRE AND CONNECT TO PANEL P1.  
- PROVIDE (2) 1" CONDUITS AND WIRING FOR GENERATOR CONTROLS.
- C** CONDUIT FOR TANK MONITORING:  
- (1) 1" EMPTY CONDUIT WITH PULL STRING FOR OWNER WIRING TO VEEDER-ROOT SYSTEM. CONDUIT SHALL BE ROUTED FROM TANK AND CONNECTED TO EXISTING VEEDER-ROOT SYSTEM CONDUIT AS SHOWN.
- D** FUEL ISLAND:  
- FUEL ISLAND TO BE RELOCATED BY OWNER PRIOR TO THIS PROJECT BEGINNING. ALL FUEL ISLAND-RELATED CONDUITS SHALL REMAIN AND BE PROTECTED DURING CONSTRUCTION.
- E** (2)#6, (1)#6G IN 1 1/2" C
- F** EMPTY 1" C WITH PULLSTRING FOR WELL PUMP CONTROLS- WIRING BY OTHERS
- H** SERVICE ENTRANCE POWER-  
- (2) 3" CONDUITS- REFER TO ONE LINE DIAGRAM FOR WIRING.
- J** SAND SHED AND SALT SHED FEEDER-  
- (2) 1-1/2" CONDUITS- REFER TO ONE LINE DIAGRAM FOR WIRING.
- K** FABRICATION SHOP FEEDER-  
- (1) 2" CONDUIT- REFER TO ONE LINE DIAGRAM FOR WIRING.
- L** 5 BAY GARAGE FEEDER-  
- (1) 2" CONDUIT- REFER TO ONE LINE DIAGRAM FOR WIRING. CONNECT TO EXISTING FEEDER AS INDICATED.
- N** SPARE CONDUITS TO FUTURE BUNKHOUSE-  
- (2) EMPTY 2" CONDUIT WITH PULL STRING.
- P** PUMP CONTROLS/ALARMS-  
- (2) EMPTY 1" CONDUITS WITH PULL STRING. WIRING BY OTHERS.
- Q** PUMP POWER-  
- (1) 1" C WITH (2)#6+(1)#10G

- 1** WIRE AND CONNECT TO EXISTING FEEDER AT EXISTING JUNCTION BOX.
- 2** EXISTING GENERATOR BUILDING BEING REMOVED UNDER OTHER SECTION AND IS AS SPECIFIED IN 202.081.
- 3** PROVIDE 1" EMPTY CONDUIT WITH PULLSTRING FROM WATER TANK TO EXISTING LOW WATER ALARM PANEL.

<b>A1</b>	<b>ELECTRICAL SITE PLAN</b>	<b>C9</b>	<b>KEYNOTES</b>	<b>A9</b>	<b>CONDUIT KEY</b>
-----------	-----------------------------	-----------	-----------------	-----------	--------------------

Scale: AS NOTED		Designed by: Catherine Faucher, P.E. ISSUED FOR BID								<b>LITCHFIELD 8-BAY GARAGE REPLACEMENT</b>  <b>ELECTRICAL SITE PLAN</b>	
No.	Revision	By	Date	By	Date	By	Date	AEI PROJ.NO.: 21116 CAD FILE:21116_ES.dwg		MTA PROJECT MANAGER: Brian A. Taddeo, P.E.	
				Designed:	CAF 03/01/2022	Checked:	CAF 03/01/2022			CONTRACT: 2022.08	
				Drawn:	REW 03/01/2022					SHEET NUMBER: ES100 31 OF 35	

F	1	2	3	4	5	6	7	8	9	10
E										
D										
C										
B										
A										



VOLTAGE DROP CHART			
MAXIMUM LOAD (VA)	MAXIMUM LENGTH PER CONDUCTOR SIZE		
	#12	#10	#8
120 VOLT CIRCUITS			
800	155	245	390
1000	125	195	310
1200	105	165	260
1400	90	140	220
1600	80	125	195
1800	70	110	175
277 VOLT CIRCUITS			
2000	330	525	830
2500	265	420	665
3000	220	350	555
3500	190	300	475
4000	165	260	415

BRANCH CIRCUITS SCHEDULE	
CIRCUIT BREAKER	CONDUCTOR
120 OR 277 VOLT, 1 PH., 2W CIRCUITS	
15A-1P, 20A-1P	2#12 & 1#12 GND - 3/4" C.
30A-1P	2#10 & 1#10 GND - 3/4" C.
40A-1P	2#8 & 1#10 GND - 3/4" C.
50A-1P	2#6 & 1#10 GND - 3/4" C.
60A-1P	2#6 & 1#10 GND - 3/4" C.
208 OR 480 VOLT, 1PH., 2W CIRCUITS	
15A-2P, 20A-2P	2#12 & 1#12 GND - 3/4" C.
30A-2P	2#10 & 1#10 GND - 3/4" C.
40A-2P	2#8 & 1#10 GND - 3/4" C.
50A-2P	2#6 & 1#10 GND - 3/4" C.
60A-2P	2#6 & 1#10 GND - 3/4" C.
208 OR 480 VOLT, 3PH., 3W CIRCUITS	
15A-3P, 20A-3P	3#12 & 1#12 GND - 3/4" C.
30A-3P	3#10 & 1#10 GND - 3/4" C.
40A-3P	3#8 & 1#10 GND - 3/4" C.
50A-3P	3#6 & 1#10 GND - 3/4" C.
60A-3P	3#6 & 1#10 GND - 3/4" C.

**BRANCH CIRCUIT SCHEDULE NOTES:**

- TYPE MC CABLE SHALL INCLUDE FULL SIZE INSULATED GROUND CONDUCTOR. SIZES AS INDICATED IN SCHEDULE
- WIRING BASED ON MAXIMUM FEEDER LENGTH OF 150 FEET FOR 120 VOLT CIRCUITS AND 300 FEET FOR 277...
- UPGRADE WIRE AND CONDUIT SIZE AS REQUIRED TO ADDRESS VOLTAGE DROP

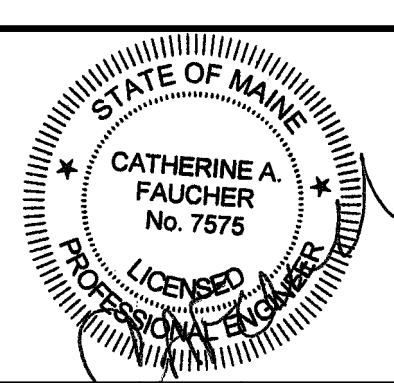
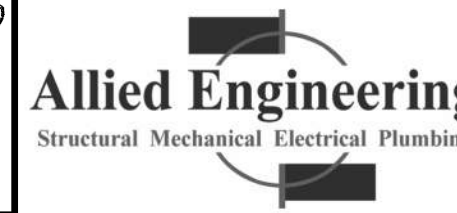
SPECIAL RECEPTACLE SCHEDULE				
TAG	NEMA	DESCRIPTION (SINGLE DEVICE)	OCPD	BRANCH CIRCUIT
A	5-15R	15A-125V,2P,3W	15A-1P	2#12 & 1#12GND - 3/4" C
B	5-20R	20A-125V,2P,3W	20A-1P	2#12 & 1#12GND - 3/4" C
C	5-30R	30A-125V,2P,3W	30A-1P	2#10 & 1#10GND - 3/4" C
D	5-50R	50A-125V,2P,3W	50A-1P	2#6 & 1#10GND - 3/4" C
E	6-20R	20A-250V,2P,3W	20A-2P	2#12 & 1#12GND - 3/4" C
F	L6-20R	20A-250V,2P,3W	20A-2P	2#12 & 1#12GND - 3/4" C
G	6-30R	30A-250V,2P,3W	30A-2P	2#10 & 1#10GND - 3/4" C
H	L6-50R	50A-250V,2P,3W-LOCKING	50A-2P	2#6 & 1#10GND - 3/4" C
I	14-20R	20A-125/250V,3P,4W	20A-2P	3#12 & 1#12GND - 3/4" C
J	14-30R	30A-125/250V,3P,4W	30A-2P	2#10 & 1#10GND - 3/4" C
K	14-50R	50A-125/250V,3P,4W	50A-2P	3#6 & 1#10GND - 1" C
L	14-60R	60A-125/250V,3P,4W	60A-2P	3#6 & 1#10GND - 1" C
M	L15-20R	20A-250V,3PH,3P,4W	20A-3P	3#12 & 1#12GND - 3/4" C
N	15-30R	30A-250V,3PH,3P,4W	30A-3P	3#10 & 1#10GND - 3/4" C
P	15-50R	50A-250V,3PH,3P,4W	50A-3P	3#6 & 1#10GND - 1" C
Q	15-60R	60A-250V,3PH,3P,4W	60A-3P	3#6 & 1#10GND - 1" C
R	L5-20R	20A-125V,2P,3W, TWIST LOCK	20A-1P	2#12 & 1#12GND - 3/4" C
S	L5-30R	30A-125V,2P,3W, TWIST LOCK	30A-1P	2#10 & 1#10GND - 3/4" C
T	L6-15R	15A-250V,2P,3W, TWIST LOCK	15A-2P	2#12 & 1#12GND - 3/4" C
U	L6-20R	20A-250V,2P,3W, TWIST LOCK	20A-2P	2#12 & 1#12GND - 3/4" C
V	L6-30R	30A-250V,2P,3W, TWIST LOCK	30A-2P	2#10 & 1#10GND - 3/4" C
W	L14-20R	20A -125/250V,3P,4W,TWIST LOCK	20A-2P	3#12 & 1#12GND - 3/4" C
X	L14-30R	30A -125/250V,3P,4W,TWIST LOCK	30A-2P	3#10 & 1#10GND - 3/4" C
Y	L16-20R	20A-480V, 3P,4W, TWIST LOCK	20A-3P	3#12 & 1#12GND - 3/4" C
Z	L11-20R	20A-250V, 3P,4W, TWIST LOCK	20A-3P	3#12 & 1#10GND - 3/4" C

A1		ELECTRICAL SCHEDULES													
Scale:		Designed by:													
<table border="1"> <thead> <tr> <th>No.</th> <th>Revision</th> <th>By</th> <th>Date</th> </tr> </thead> <tbody> <tr> <td> </td> <td> </td> <td> </td> <td> </td> </tr> <tr> <td> </td> <td> </td> <td> </td> <td> </td> </tr> </tbody> </table>		No.	Revision	By	Date									Catherine A. Faucher <b>ISSUED FOR BID</b>	
No.	Revision	By	Date												
<table border="1"> <thead> <tr> <th>By</th> <th>Date</th> <th>By</th> <th>Date</th> </tr> </thead> <tbody> <tr> <td>CAF</td> <td>03/01/2022</td> <td>CAF</td> <td>03/01/2022</td> </tr> <tr> <td>PMC</td> <td>03/01/2022</td> <td> </td> <td> </td> </tr> </tbody> </table>		By	Date	By	Date	CAF	03/01/2022	CAF	03/01/2022	PMC	03/01/2022				
By	Date	By	Date												
CAF	03/01/2022	CAF	03/01/2022												
PMC	03/01/2022														
															
160 Veranda Street Portland, Maine 04103 P: 207.221.2260 F: 207.221.2266 Web: www.allied-eng.com		<b>THE GOLD STAR MEMORIAL HIGHWAY</b>													
AEI PROJ.NO.: 21116   CAD FILE: 20019S_R20.rvt		MTA PROJECT MANAGER: Brian A. Taddeo, P.E.													
LITCHFIELD 8-BAY GARAGE REPLACEMENT		ELECTRICAL GENERAL NOTES AND SCHEDULES													
CONTRACT: 2022.08		SHEET NUMBER: E001													
32 OF 35															



LUMINAIRE SCHEDULE- KEY NOTE 1,2									
TYPE	DESCRIPTION	MFR	CATALOG SERIES NUMBER - SEE KEY NOTE 1	MOUNTING	VOLTS	LAMP/LIGHT ENGINE			KEY NOTES
						WATTS	DELIVERED LUMENS	TYPE	
P1	8' PENDANT	STARTEK	SPW8S	PENDANT 16" AFF	120V	87	12540	LED 3500K	4,5
W1	WALL MOUNT VERSION OF P1			WALL 16" AFF				LED 4000K	4
W2	EXTERIOR WALL MOUNT	MCGRAW EDISON	GWC-AF-01-LED-E1-T4W	WALL 17" AFF	120V	67	7084	LED 4000K	6
W3	4' WALL MOUNT	STARTEK	SSF-4	MOUNT 7-6" AFF	120V	47	6846	LED 4000K	4
	EXIT LIGHT	SURELITES	LPX		120VAC/ 12VDC	1		LED	3

- KEY NOTES**
- NOTE THAT THESE NUMBERS ARE NOT COMPLETE CATALOG NUMBERS. PROVIDE ALL REQUIREMENTS ON SCHEDULE, NOTES, SPECS, AND DRAWINGS COMBINED.
  - VERIFY CEILING STRUCTURE AND MOUNTING HEIGHT PRIOR TO ORDERING ANY LIGHT FIXTURES.
  - PROVIDE WALL, CEILING, OR PENDANT MOUNTING AS INDICATED ON PLANS. PROVIDE NUMBER OF FACES AND ARROWS AS INDICATED.
  - PROVIDE SMOOTH POLYCARBONATE LENS
  - PROVIDE RIGID STEMS FOR PENDANT MOUNTED FIXTURE.
  - PROVIDE INTEGRAL PHOTOCELL AND MOTION SENSOR THAT WILL BE AUTO ON/AUTO OFF VIA MOTION SENSOR ONLY AFTER DUSK

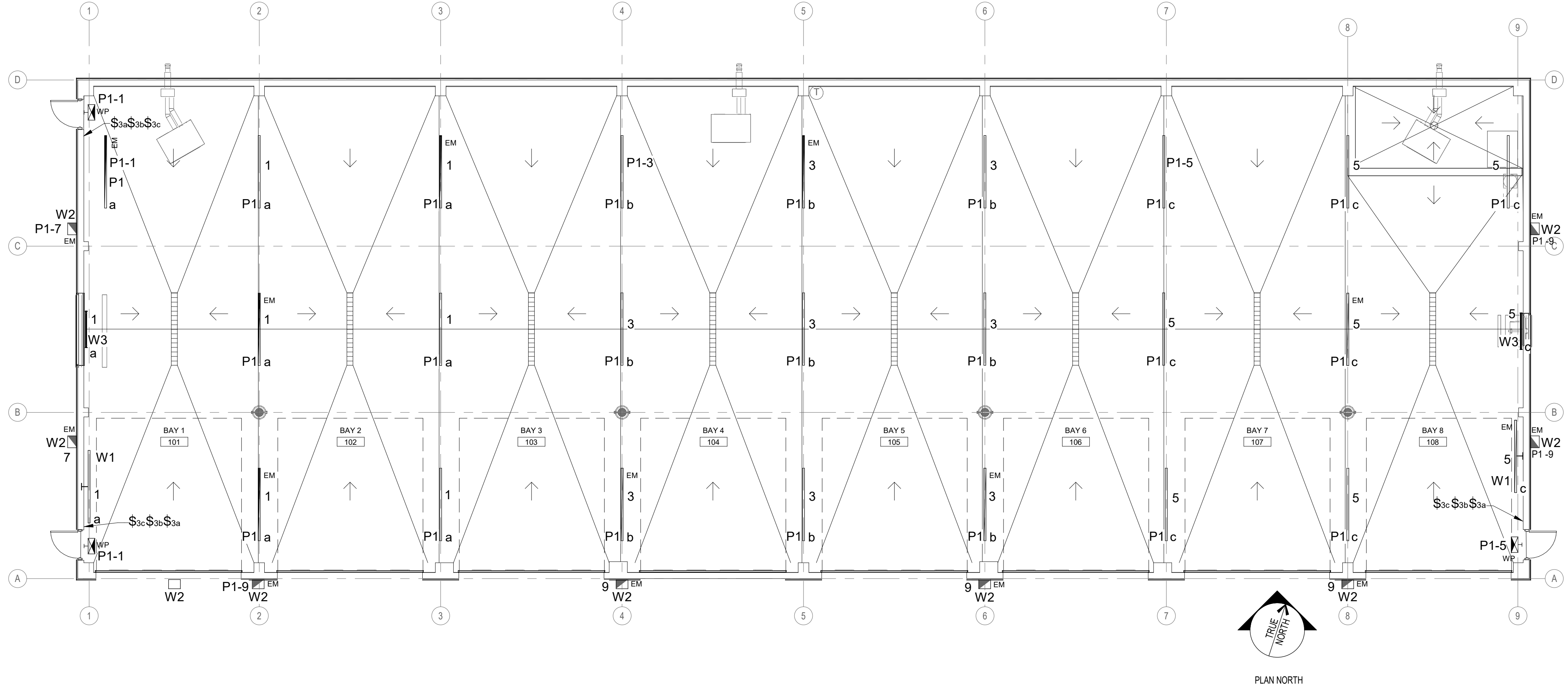

A1 LIGHTING PLAN  
1/8" = 1'-0"

Scale:  
1/8" = 1'-0"

No.	Revision	By	Date

Designed by:  
Catherine A. Faucher  
ISSUED FOR BID

By	Date	By	Date
Designed: CAF	03/01/2022	Checked: CAF	03/01/2022
Drawn: PMC	03/01/2022		

**Allied Engineering**  
Structural Mechanical Electrical Plumbing

160 Veranda Street  
Portland, Maine 04103  
P: 207.221.2260  
F: 207.221.2266  
Web: www.allied-eng.com

**MAINE TURNPIKE**

**THE GOLD STAR MEMORIAL HIGHWAY**

MTA PROJECT MANAGER: Brian A. Taddeo, P.E.

LITCHFIELD 8-BAY GARAGE REPLACEMENT

LIGHTING PLAN

SHEET NUMBER: EL100

CONTRACT: 2022.08

33 OF 35

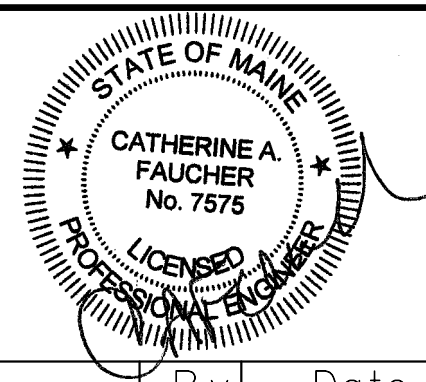

ELECTRICAL SCHEDULE OF MECHANICAL EQUIPMENT- REFER TO PANEL SCHEDULES FOR CIRCUITING																
TAG	DESCRIPTION/ AREA SERVED	VOLTS	PH	LOAD	FLA	MCA	MOPD	DISCONNECT SWITCH				STARTER (NEMA)		CBD	WIRING IN CONDUIT (2 #12, 1#12 G UNO)	NOTES
								FRAME	POLES	FUSE	NEMA...	FBD	SIZE/...			
AC-1	AIR COMPRESSOR	240	1	7.5 HP	40	46	80			FWE		22	22	22	3 #4 , 1 #8G	
GUH-1	BLOWER HEATER	120	1	.5 hp	9.8		20			FWE		23	23	23	3 #12, 1 #12G	
GUH-2	BLOWER HEATER	120	1		9.8		20			FWE		23	23	23	3 #12, 1 #12G	
GUH-3	BLOWER HEATER	120	1		9.8		20			FWE		23	23	23	3 #12, 1 #12G	
DF-1,2,3,4	DESTRATIFICATION FANS	120	1	106W	1.0		15			MRT		26	23	23	3 #12, 1 #12G	
EF-1	EXHAUST FAN	240	1	3 HP	17.0		30			FWE		23	23	23	4#10, 1 #10G	1,2
WH-1	ELECTRIC WATER HEATER	120	1	1650W	14.0		20			MRT		23	23	23	3 #12, 1 #12G	
L-1	INTAKE LOUVER	120	1		2.0		20			-		23	23	23	3#12, 1 #12G	1
UV-1	ULTRAVIOLET WATER DISINFECTION	120	1	60W	0.5		20			FWE		23	23	23	3#12, 1 #12G	3
VFD-1	VFD FOR DOM. WATER PUMP CONTROL	240	1	4800W	20.0		40			FWE		23	23	23	3#8, 1 #10G	
WF-1	WATER FILTER SYSTEM	120	1		2.0		20			FWE		23	23	23	3#12, 1 #12G	3
WS-1	WATER SOFTNER SYSTEM	120	1		2.0		20			FWE		23	23	23	3#12, 1 #12G	3
NOTES:													ABBREVIATIONS:			
1	LINE VOLTAGE CONTROL WIRING BY DIVISION 26, CONTROL DEVICES FURNISHED BY DIVISION 23. L-1/EF-1 SHALL BE INTERLOCKED. CONDUIT AND WIRING BETWEEN EXHAUST FAN, LOUVERS AND CONTROL DEVICES BY DIV 26.											FWE	FURNISHED WITH EQUIPMENT			
2	VFD FURNISHED BY DIV 23 TO BE INSTALLED BY DIV 26											NF	NOT FUSED			
3	CORD AND PLUG FURNISHED WITH EQUIPMENT, PROVIDE NEMA 5-20 GFCI RECEPTACLE. COORDINATE EXACT LOCATION FOR RECEPTACLE IN FIELD.											SWBD	SWITCHBOARD			
												FBD	FURNISHED BY DIVISION			
												CBD	CONTROL WIRING BY DIVISION			
												MRT	MOTOR RATED TOGGLE SWITCH (VOLTAGE, CURRENT RATING AND POLE QUANTITY AS REQUIRED)			

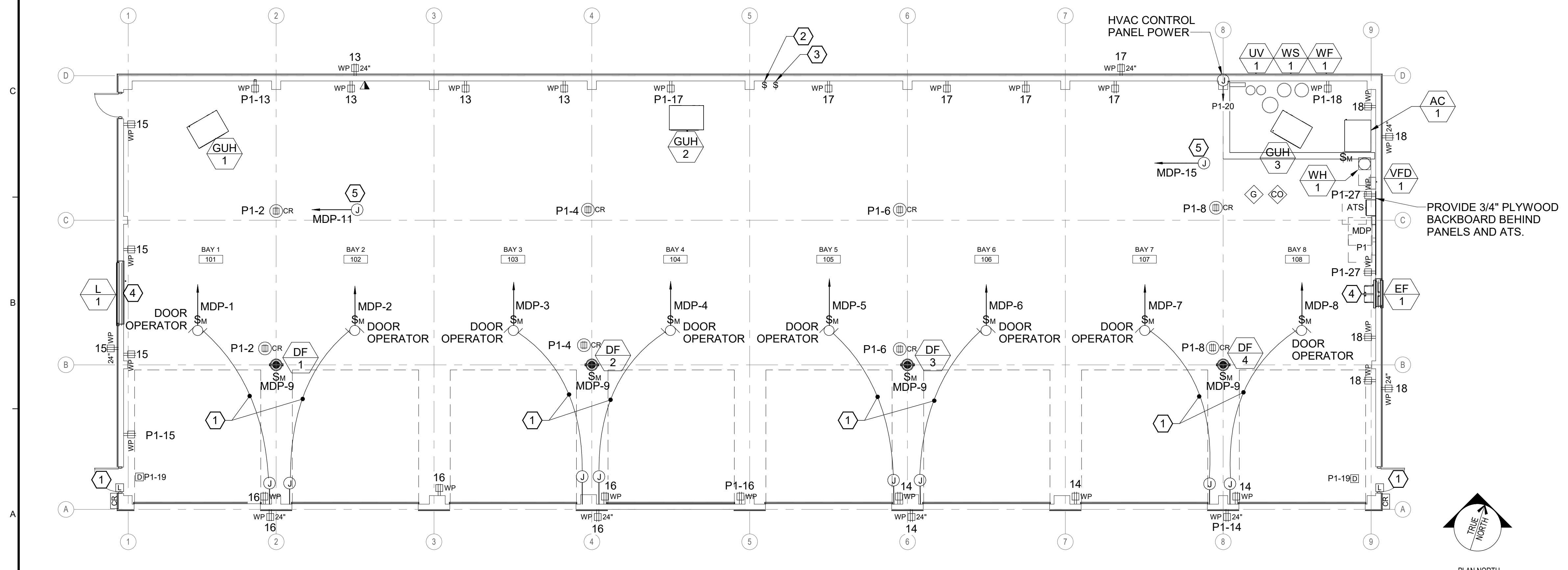

- KEYED NOTES:**
- ① PROVIDE EMPTY J-BOX 44" ABOVE FINISHED FLOOR AND 1-1/2" EMPTY CONDUIT FOR DOOR CONTROL WIRING AND CONTROLS BY OTHERS.
  - ② DESTRATIFICATION FAN DF-1 thru DF-4 MANUAL SPEED CONTROL-CONTROLS BY OTHERS
  - ③ EXHAUST FAN EF-1/L-1 VENTILATION MANUAL CONTROL-CONTROLS BY OTHERS. CONDUIT AND WIRING BETWEEN EF-1/L-1 BY DIV. 26.
  - ④ WIRE AND CONNECT MOTORIZED DAMPERS TO CIRCUIT MDP-20. COORDINATE CONTROL WITH DIV 23
  - ⑤ PROVIDE 120 VOLT POWER FOR HVAC CONTROLS AT UNDERSIDE OF DECK. CONTROLS BY OTHERS.

<b>A1 POWER AND SYSTEMS PLAN</b>	
1/8" = 1'-0"	
Scale:	Designed by:
1/8" = 1'-0"	Catherine A. Faucher
No.	ISSUED FOR BID
Revision	By
By	Date
Designed:	Checked:
By: CAF	By: CAF
Date: 03/01/2022	Date: 03/01/2022
Drawn:	Date:
By: PMC	Date: 03/01/2022

**STATE OF MAINE**  
CATHERINE A. FAUCHER  
No. 7575  
LICENSED PROFESSIONAL ENGINEER

**Allied Engineering**  
160 Veranda Street  
Portland, Maine 04103  
P: 207.221.2260  
F: 207.221.2266  
Web: www.allied-eng.com

**MAINE TURNPIKE**

**THE GOLD STAR MEMORIAL HIGHWAY**

**LITCHFIELD 8-BAY GARAGE REPLACEMENT**

**POWER AND SYSTEMS PLAN**

SHEET NUMBER: EP100

CONTRACT: 2022.08

34 OF 35

**Lighting and Appliance Panelboard: P1**

Location: BAY 8 108  
Supply From: MDP  
Mounting: Surface

Volts: 120/240 Single  
Phases: 1  
Wires: 3

A.I.C. Rating: 42KA  
Mains Type: MLO  
Bus Rating: 100 A  
MCB Rating:

CKT	Circuit Description	Trip Amps	Poles	A (kVA)	B (kVA)	Poles	Trip Amps	Circuit Description	CKT	
1	Lighting, Switch a	20	1	0.7	0.7	1	20	CORD REELS BAYS 1-2	2	
3	Lighting, Switch b	20	1		0.8	0.7	1	CORD REELS BAYS 3-4	4	
5	Lighting, Switch c	20	1	0.7	0.7	1	20	CORD REELS BAYS 5-6	6	
7	EXTERIOR BUILDING LIGHTING	20	1		0.1	0.7	1	CORD REELS BAYS 7-8	8	
9	EXTERIOR BUILDING LIGHTING	20	1	0.5	0.5	1	20	GENERATOR BATTERY CHARGER	10	
11	GENERATOR START	20	1		0.5	1.4	1	GEN JACKET WH AND STRIP HEATER	12	
13	Receptacles	20	1	0.9	0.9	1	20	Receptacles	14	
15	Receptacles	20	1		0.9	1.1	1	Receptacles	16	
17	Receptacles	20	1	1.1	1.1	1	20	Receptacles	18	
19	DOOR POWER	20	1		0	0.5	1	HVAC CONTROL PANELS	20	
21	SPARE	20	1	0	0		1	SPARE	22	
23	SPARE	20	1		0	0	1	SPARE	24	
25	SPARE	20	1		0	0	1	SPARE	26	
27	Receptacle	20	1		0.4	0	1	SPARE	28	
29	SPARE	20	1		0	0	1	SPARE	30	
				<b>Total Load:</b>	6.7 kVA	6.4 kVA				
				<b>Total Amp:</b>	55 A	53 A				

Notes:

**Lighting and Appliance Panelboard: MDP**

Location: BAY 8 108  
Supply From:  
Mounting: Surface

Volts: 120/240 Single  
Phases: 1  
Wires: 3

A.I.C. Rating: 42KA  
Mains Type: MCB  
Bus Rating: 600 A  
MCB Rating: 600A

CKT	Circuit Description	Trip Amps	Poles	A (kVA)	B (kVA)	Poles	Trip Amps	Circuit Description	CKT	
1	DOOR OPERATOR BAY 1	20	1	1.4	1.4	1	20	DOOR OPERATOR BAY 2	2	
3	DOOR OPERATOR BAY 3	20	1		1.4	1.4	1	DOOR OPERATOR BAY 4	4	
5	DOOR OPERATOR BAY 5	20	1	1.4	1.4	1	20	DOOR OPERATOR BAY 6	6	
7	DOOR OPERATOR BAY 7	20	1		1.4	1.4	1	DOOR OPERATOR BAY 8	8	
9	DESTRA FANS	15	1	0.5	1.2	1	20	GAS UNIT HEATER 1	10	
11	HVAC CONTROL POWER	20	1		0.5	1.2	1	GAS UNIT HEATER 2	12	
13	WATER HEATER	20	1	1.7	1.2	1	20	GAS UNIT HEATER 3	14	
15	HVAC CONTROL POWER	20	1		0.5	0.2	1	HVAC - WF-1	16	
17	HVAC - UV-1	20	1	0.2	0.2	1	20	HVAC - WS-1	18	
19	EXISTING WELL PUMP	30	2		1.8	0.2	1	HVAC - LOUVER POWER L-1	20	
21				1.8	0		1	SPARE	22	
23				2.4	0	2.4	0	SPARE	24	
25	HVAC - VFD-1 WATER PUMP	40	2		2.4	0	1	SPARE	26	
27				2.2	4.8	2.2	4.8	AC-1 AIR COMPRESSOR	28	
29				2.2	4.8		2	80	30	
31	SPARE	100	2	0	0	0	0	SPARE	32	
33				0	0		2	100	34	
35				0	0		2	225	36	
37	EXISTING 3 BAY FAB SHOP PANEL	200	2	0	0	0	0	EXISTING 5 BAY PANEL	38	
39				0	0		2	100	40	
41	P2 PANEL	100	2	6.4	0	6.7	0	SPARE (BUNKHOUSE)	42	
				<b>Total Load:</b>	28.3 kVA	26.1 kVA				
				<b>Total Amp:</b>	235 A	218 A				

Notes:

**FEEDER SCHEDULE**

TAG	DESCRIPTION	CONDUCTORS (NOTE 1)	CONDUIT (NOTE...)
(A)	600 AMP FEEDER	2 SETS OF (3) #350KCMIL	(2) 3"
(B)	100 AMP FEEDER	(3) #2, (1) #8 G	1 1/2"
(C)	600 AMP FEEDER	2 SETS OF (3) #350KCMIL, (1) #1 G	(2) 3"
(D)	225 AMP FEEDER	(3) 4/0, (1) #4 G	2"

FEEDER SCHEDULE NOTES:  
1. WIRING BASED ON COPPER THWN/THHN  
2. CONDUIT SIZE BASED ON EMT

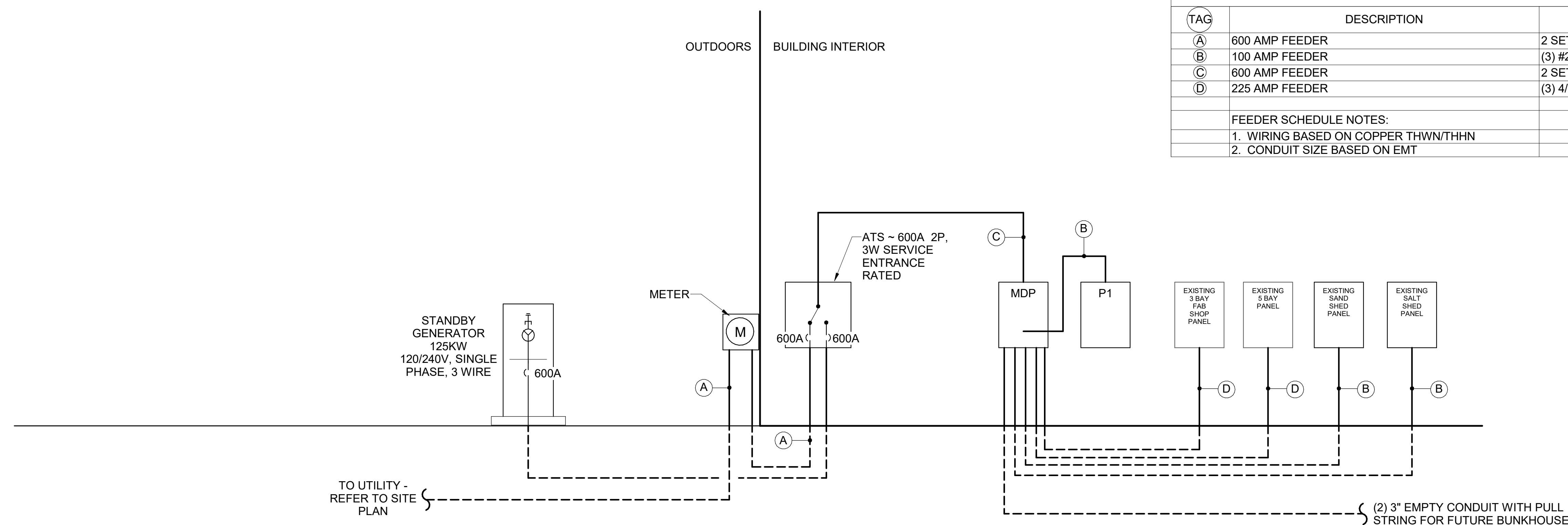

<b>A1</b>	<b>POWER RISER DIAGRAM</b>		
<b>NONE</b>			
Scale: 12" = 1'-0"	Designed by: Catherine A. Faucher ISSUED FOR BID		
No.	Revision	By	Date
Designed:	By: CAF	Date: 03/01/2022	Checked: CAF 03/01/2022
Drawn:	By: PMC	Date: 03/01/2022	

**Allied Engineering**  
Structural Mechanical Electrical Plumbing  
160 Veranda Street  
Portland, Maine 04103  
P: 207.221.2260  
F: 207.221.2266  
Web: www.allied-eng.com

**THE GOLD STAR  
MEMORIAL HIGHWAY**

**LITCHFIELD 8-BAY GARAGE REPLACEMENT**

**POWER RISER DIAGRAM**

SHEET NUMBER: EP500

CONTRACT: 2022.08

35 OF 35

MTA PROJECT MANAGER: Brian A. Taddeo, P.E.