

Date: 10/7/2022

Filename: ... \WSTA_Title_Volume2.dgn

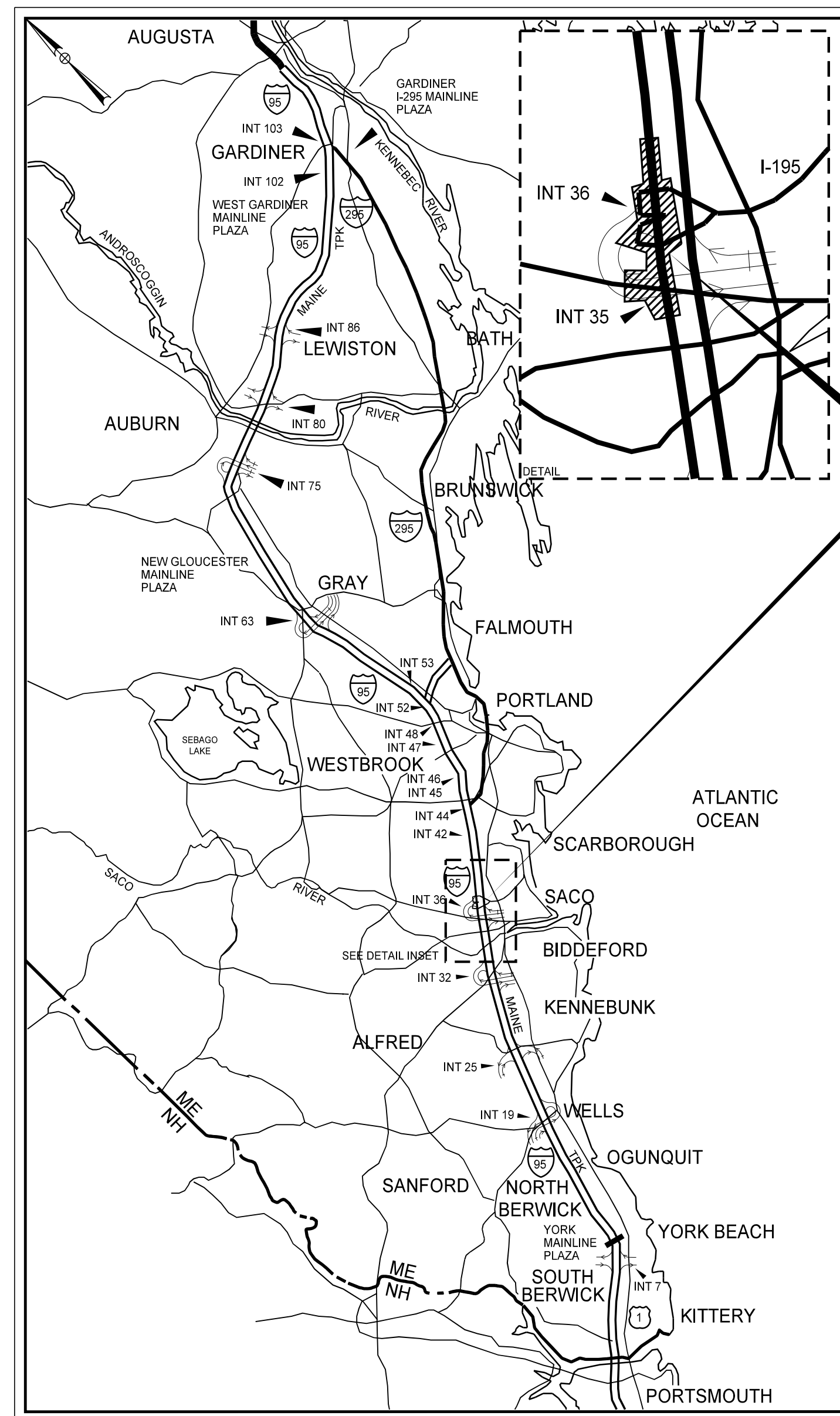

LOCATION MAP

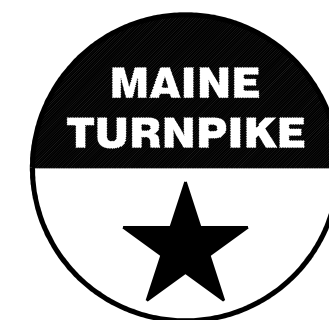

THE GOLD STAR MEMORIAL HIGHWAY

MAINE TURNPIKE AUTHORITY

DANIEL E. WATHEN, CHAIR
 ROBERT D. STONE, VICE CHAIR
 MICHAEL J. CIANCHETTE, MEMBER
 JANE L. LINCOLN, MEMBER
 ANDREW MCLEAN, MEMBER
 THOMAS J. ZUKE, MEMBER
 BRUCE A. VAN NOTE, MEMBER EX-OFFICIO

S. PETER MILLS, EXECUTIVE DIRECTOR

CONTRACT 2022.07

INTERCHANGE IMPROVEMENTS

SACO (EXITS 35 & 36)

MM 34.7 TO MM 36.6

VOLUME 2 OF 3

SHEET NO.	DESCRIPTION
<u>INDEX OF SHEETS</u>	
<u>VOLUME 1 - HIGHWAY</u>	
1	TITLE SHEET
2-11	ESTIMATE QUANTITIES & EARTHWORK SUMMARY
12-21	TYPICAL SECTIONS
22-98	MAINTENANCE OF TRAFFIC PLANS
99-108	DETAILS
109-133	GENERAL PLANS
134-156	PROFILES
157-180	GEOMETRIC PLANS
181-182	INTERSECTION GRADING PLANS
183-192	PAVEMENT PLANS
193-245	SIGNING & STRIPING PLANS
246-266	POWER AND COMMUNICATIONS PLANS
267-278	TRAFFIC SIGNAL & ITS PLANS
279-289	SITE & UTILITY PLANS
290	LANDSCAPING PLAN
291-293	PRELOAD PLANS
294-297	UNDERDRAINED SOIL FILTER PLANS
298-301	LIMIT OF DISTURBANCE PLANS
	APPENDIX A: MAINE WATER PLANS & DETAILS
<u>VOLUME 2 - HIGHWAY</u>	
302-586	CROSS SECTIONS
<u>VOLUME 3 - STRUCTURAL & BUILDING</u>	
<u>BRIDGE STRUCTURAL</u>	
587-596	ROUTE 112 BRIDGE PLANS
<u>WALL STRUCTURAL</u>	
597-599	SOIL NAIL WALL PLANS & DETAILS
600-608	GOOSEFARE BROOK WALL PLANS & DETAILS
<u>PLAZA</u>	
609-644	PLAZA STRUCTURAL
645-646	PLAZA MECHANICAL, ELECTRICAL & PLUMBING PLANS
647-663	TOLLING SYSTEM PLANS
<u>BUILDING</u>	
664-692	BUILDING ARCHITECTURAL PLANS
693-702	BUILDING STRUCTURAL PLANS
703-711	BUILDING MECHANICAL PLANS
712-719	BUILDING PLUMBING PLANS
720-732	BUILDING ELECTRICAL PLANS
733-735	UTILITY BUILDING PLANS

CONTRACT 2022.07



Date: 10/17/2022

Filename: ...000\HIGHWAY\MSTA_xsect.dgn

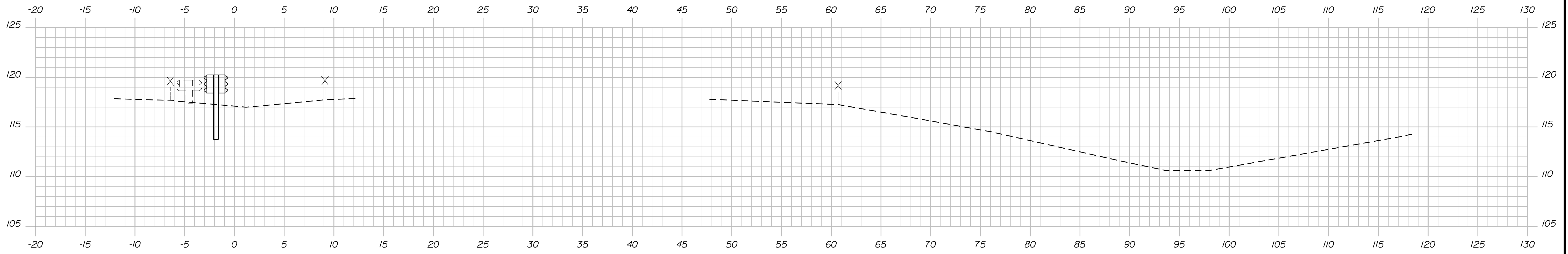

1667+50.00

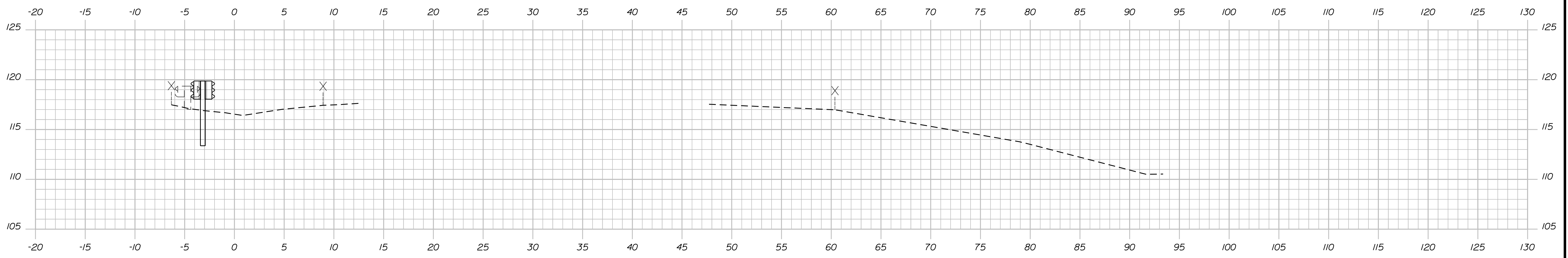

1667+00.00

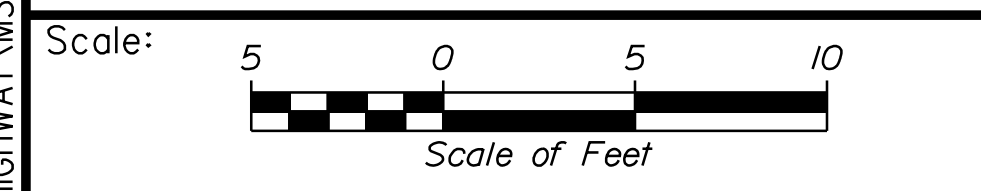

Designed by:

Stantec

CONSULTANT PROJECT MANAGER: LAUREN MEEK, P.E.

No.	Revision	By	Date

	By	Date		By	Date
Designed	PLP	10\22	Checked	JRH	10\22
Drawn	THG	10\22	In Charge of	LEM	10\22

STANTEC CONSULTING SERVICES INC.
 2211 CONGRESS STREET SUITE 380
 PORTLAND, ME 04102
 TEL (207) 887-3448
 FAX (207) 883-3376

THE GOLD STAR MEMORIAL HIGHWAY

MTA PROJECT MANAGER: RYAN BARNES, PE, CPESC

INTERCHANGE IMPROVEMENTS
 SACO (EXITS 35 & 36)
 EXIT 35 NB OFF RAMP
 STA. 1667+00.00 TO STA. 1667+50.00

SHEET NUMBER: XS-01
 CONTRACT: 2022.07
 302 OF 735

Date: 10/17/2022

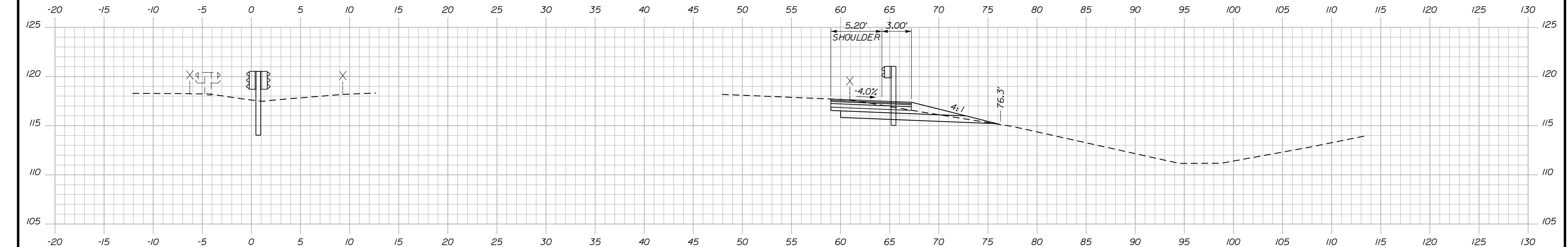

C = 29.1 C.Y.
 F = 0 C.Y.
 G = 2 C.Y.
 M = 0 C.Y.

1668+50.00

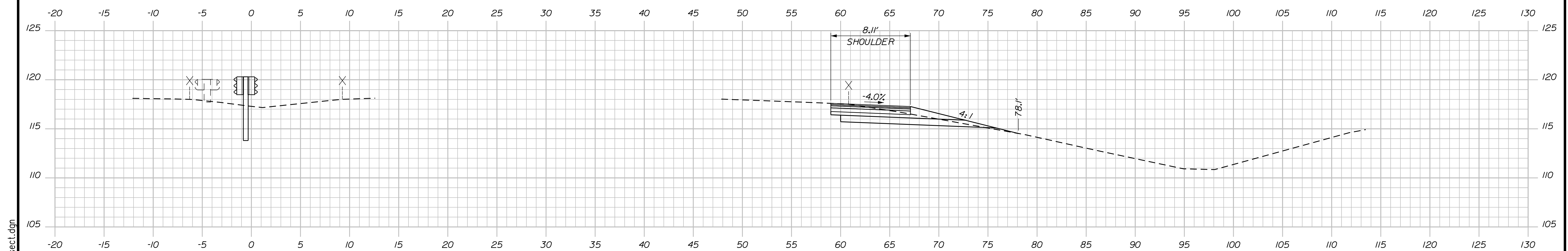

C = 29.6 C.Y.
 F = 0.3 C.Y.
 G = 2.4 C.Y.
 M = 0 C.Y.

1668+00.00

Scale: 5 0 5 10
 Scale of Feet

No.	Revision	By	Date

Designed by:

Stantec

CONSULTANT PROJECT MANAGER: LAUREN MEEK, P.E.

	By	Date	Checked	By	Date
Designed	PLP	10\22	Checked	JRH	10\22
Drawn	THG	10\22	In Charge of	LEM	10\22

STANTEC CONSULTING SERVICES INC.
 2211 CONGRESS STREET SUITE 380
 PORTLAND, ME 04102
 TEL (207) 887-3448
 FAX (207) 883-3376

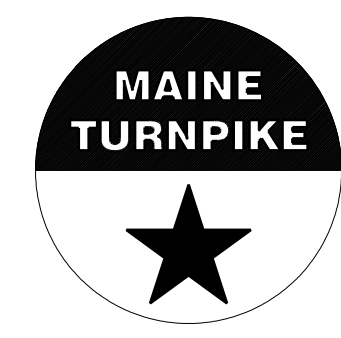

**THE GOLD STAR
 MEMORIAL HIGHWAY**

MTA PROJECT MANAGER: RYAN BARNES, PE, CPESC

INTERCHANGE IMPROVEMENTS
 SACO (EXITS 35 & 36)
 EXIT 35 NB OFF RAMP
 STA. 1668+00.00 TO STA. 1668+50.00

SHEET NUMBER: XS-02
 CONTRACT: 2022.07
 303 OF 735

Filename: ...000\HIGHWAY\MSTA_xsect.dgn

Date: 10/17/2022

C = 28.8 C.Y.
 F = 0 C.Y.
 G = 1.9 C.Y.
 M = 0 C.Y.

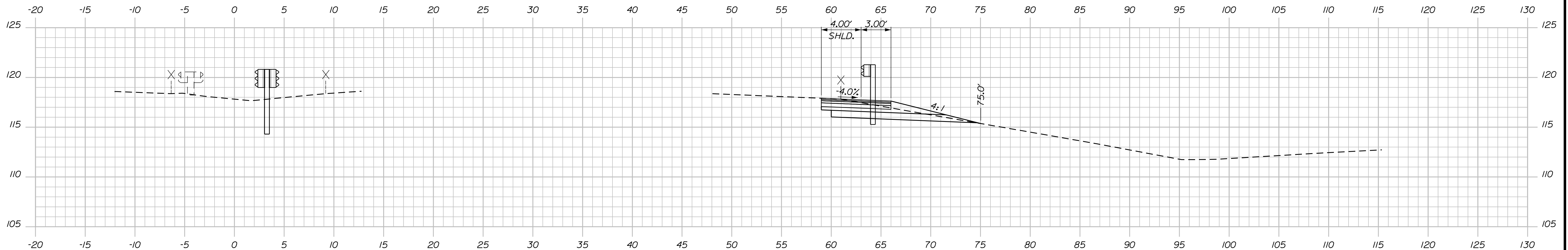

1669+50.00

C = 28.4 C.Y.
 F = 0 C.Y.
 G = 1.9 C.Y.
 M = 0 C.Y.

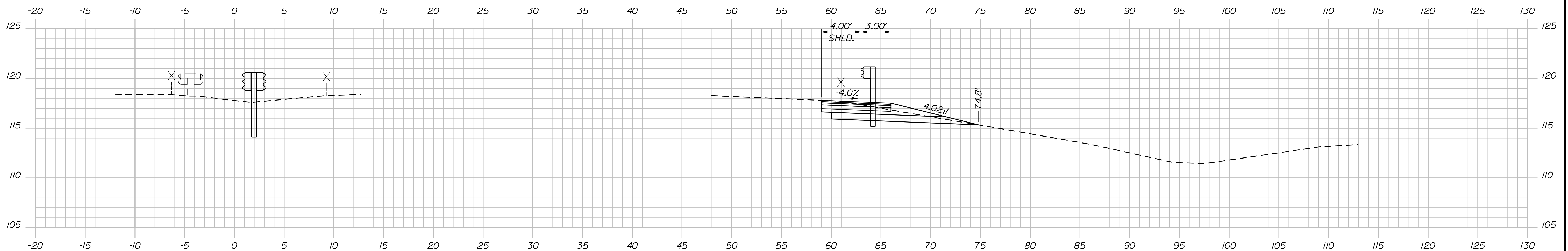

1669+00.00

Filename: ...:\00\HIGHWAY\MSTA_xsect.dgn

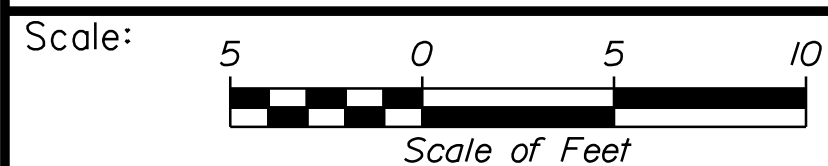

Designed by:



STANTEC CONSULTING SERVICES INC.
 2211 CONGRESS STREET SUITE 380
 PORTLAND, ME 04102
 TEL (207) 887-3448
 FAX (207) 883-3376

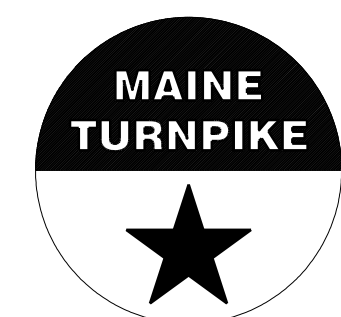

THE GOLD STAR
 MEMORIAL HIGHWAY

INTERCHANGE IMPROVEMENTS
 SACO (EXITS 35 & 36)
 EXIT 35 NB OFF RAMP
 STA. 1669+00.00 TO STA. 1669+50.00

No.	Revision	By	Date

CONSULTANT PROJECT MANAGER: LAUREN MEEK, P.E.					
	By	Date	Checked	By	Date
Designed	PLP	10\22	JRH	JRH	10\22
Drawn	THG	10\22	LEM	LEM	10\22

MTA PROJECT MANAGER: RYAN BARNES, PE, CPESC

CONTRACT: 2022.07

SHEET NUMBER: XS-03

304 OF 735

Date: 10/17/2022

C = 28.7 C.Y.
 F = 0 C.Y.
 G = 1.8 C.Y.
 M = 0 C.Y.

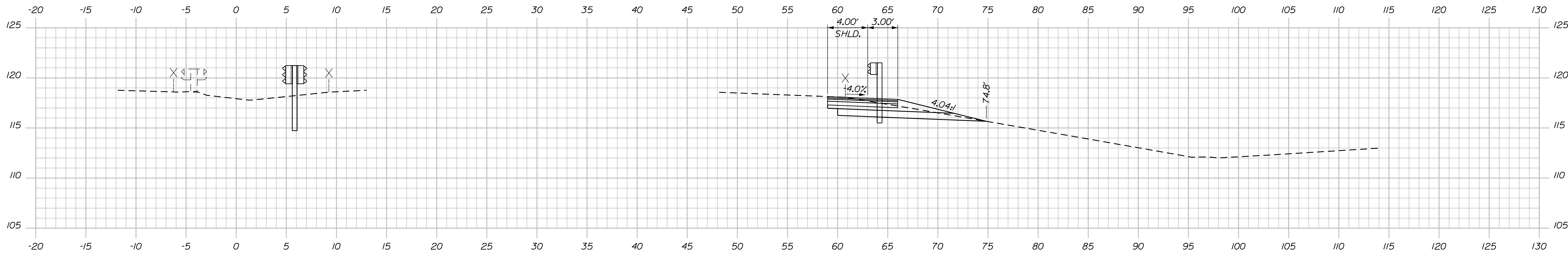

C = 29.1 C.Y.
 F = 0 C.Y.
 G = 1.8 C.Y.
 M = 0 C.Y.

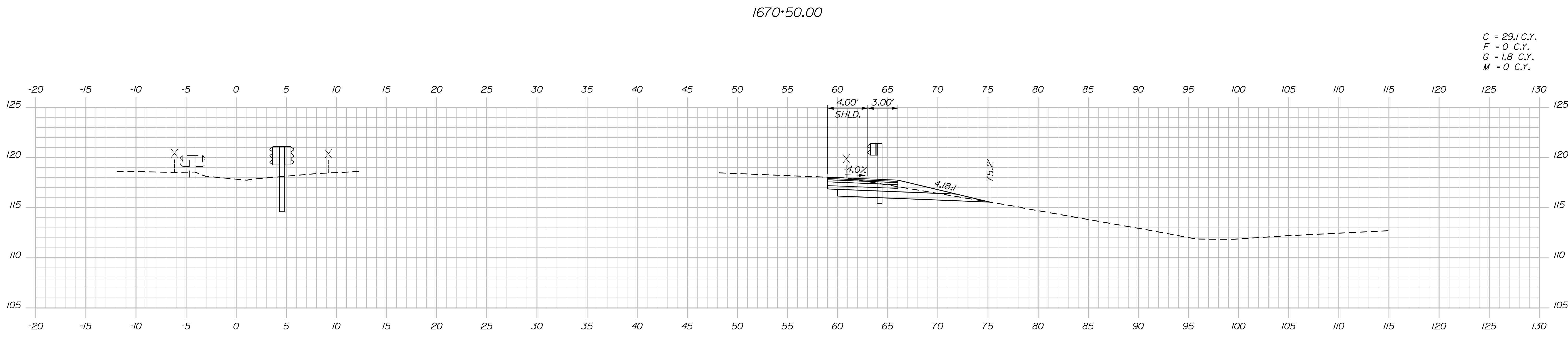

Filename: ...:\00\HIGHWAY\MSTA_xsect.dgn

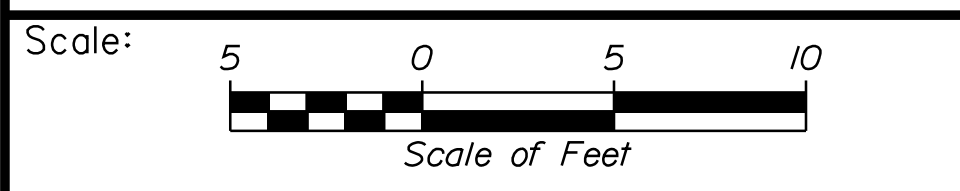

Designed by:

Stantec

CONSULTANT PROJECT MANAGER: LAUREN MEEK, P.E.

No.	Revision	By	Date

	By	Date		By	Date
Designed	PLP	10\22	Checked	JRH	10\22
Drawn	THG	10\22	In Charge of	LEM	10\22

STANTEC CONSULTING SERVICES INC.
 2211 CONGRESS STREET SUITE 380
 PORTLAND, ME 04102
 TEL (207) 887-3448
 FAX (207) 883-3376

MAINE TURNPIKE

THE GOLD STAR MEMORIAL HIGHWAY

MTA PROJECT MANAGER: RYAN BARNES, PE, CPESC

INTERCHANGE IMPROVEMENTS
 SACO (EXITS 35 & 36)
 EXIT 35 NB OFF RAMP
 STA. 1670+00.00 TO STA. 1670+50.00

SHEET NUMBER: XS-04
 305 OF 735

CONTRACT: 2022.07

Date: 10/17/2022

Filename: ...000\HIGHWAY\MSTA_xsect.dgn

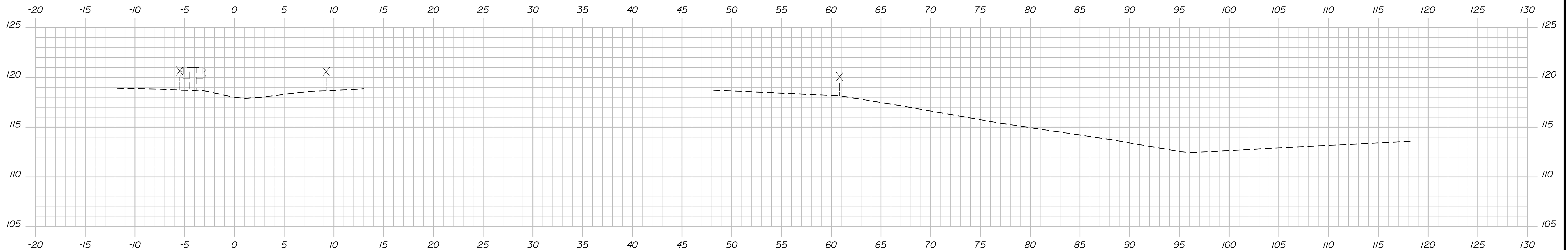

1671+50.00

C = 26.5 C.Y.
 F = 0 C.Y.
 G = 1.8 C.Y.
 M = 0 C.Y.

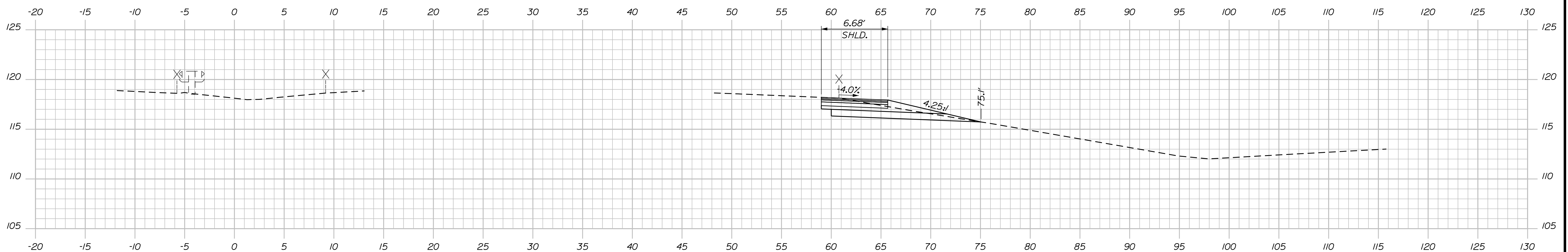

1671+00.00

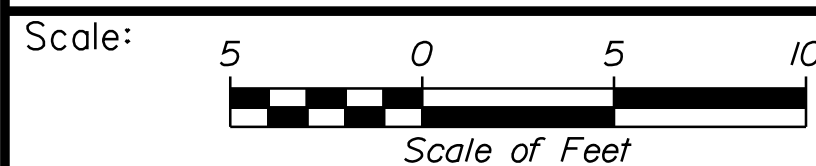

No.	Revision	By	Date

Designed by:

Stantec

CONSULTANT PROJECT MANAGER: LAUREN MEEK, P.E.

	By	Date		By	Date
Designed	PLP	10\22	Checked	JRH	10\22
Drawn	THG	10\22	In Charge of	LEM	10\22

STANTEC CONSULTING SERVICES INC.
 2211 CONGRESS STREET SUITE 380
 PORTLAND, ME 04102
 TEL (207) 887-3448
 FAX (207) 883-3376

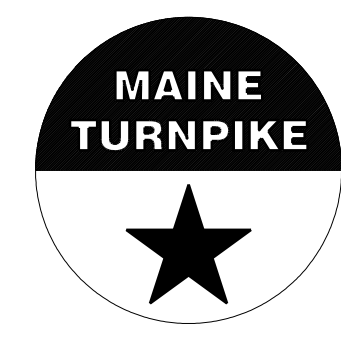

**THE GOLD STAR
 MEMORIAL HIGHWAY**

MTA PROJECT MANAGER: RYAN BARNES, PE, CPESC

**INTERCHANGE IMPROVEMENTS
 SACO (EXITS 35 & 36)
 EXIT 35 NB OFF RAMP
 STA. 1671+00.00 TO STA. 1671+50.00**

SHEET NUMBER: XS-05
 CONTRACT: 2022.07
 306 OF 735

Date: 10/7/2022

Filename: ...00.HIGHWAY\MSTA\...xsect.dgn

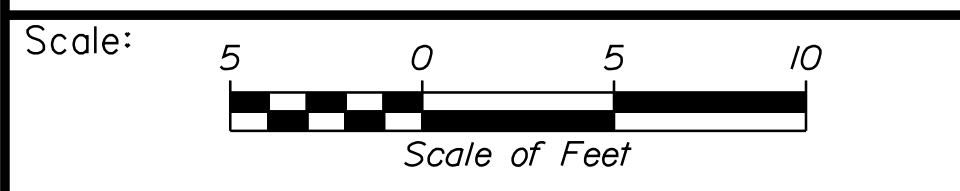
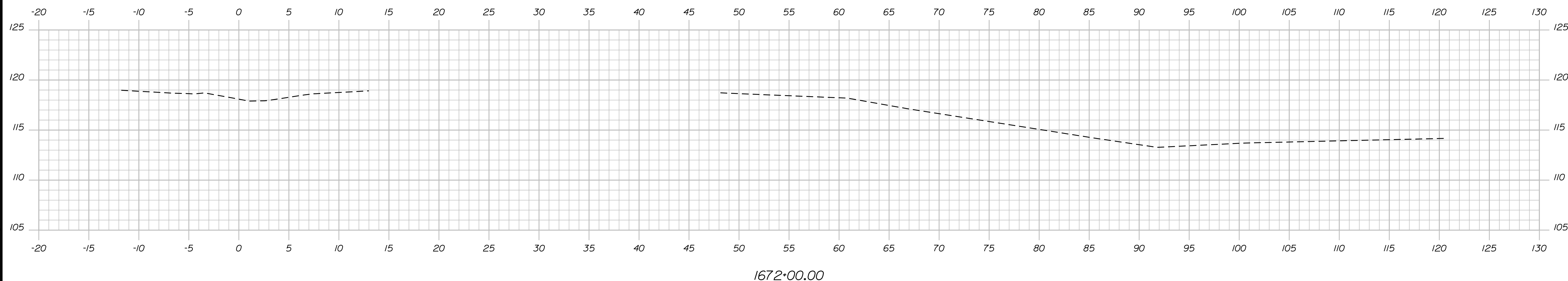

Designed by:

No.	Revision	By	Date

CONSULTANT PROJECT MANAGER: LAUREN MEEK, P.E.

	By	Date		By	Date
Designed	PLP	10\22	Checked	JRH	10\22
Drawn	THG	10\22	In Charge of	LEM	10\22

STANTEC CONSULTING SERVICES INC.
 2211 CONGRESS STREET SUITE 380
 PORTLAND, ME 04102
 TEL (207) 887-3448
 FAX (207) 883-3376

**THE GOLD STAR
MEMORIAL HIGHWAY**

MTA PROJECT MANAGER: RYAN BARNES, PE, CPESC

INTERCHANGE IMPROVEMENTS
 SACO (EXITS 35 & 36)
 EXIT 35 NB OFF RAMP
 STA. 1672+00.00 TO STA. 1672+00.00

SHEET NUMBER: XS-06
 CONTRACT: 2022.07
 307 OF 735

Date: 10/17/2022

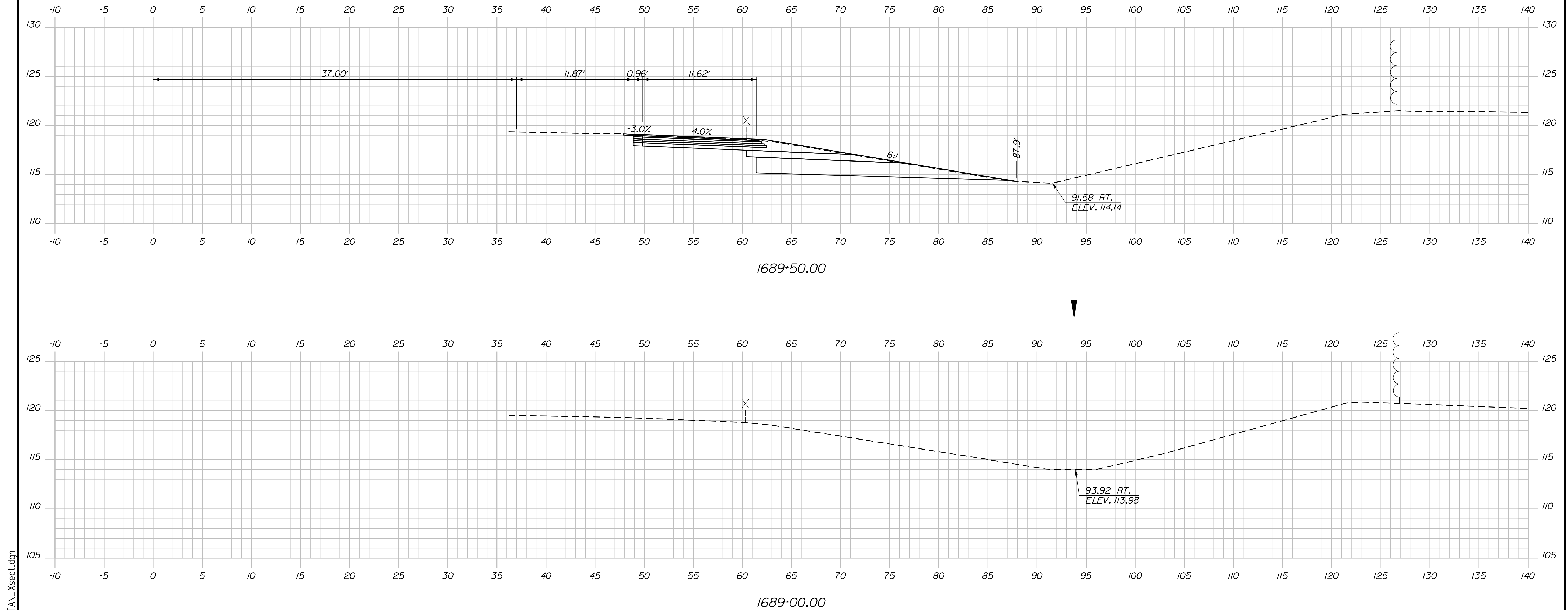

C = 107.4 C.Y.
 F = 0 C.Y.
 G = 1.9 C.Y.
 M = 0 C.Y.

Scale: Scale of Feet

No.	Revision	By	Date

Designed by:

CONSULTANT PROJECT MANAGER: LAUREN MEEK, P.E.

	By	Date		By	Date
Designed	PLP	10\22	Checked	JRH	10\22
Drawn	THG	10\22	In Charge of	LEM	10\22

STANTEC CONSULTING SERVICES INC.
 2211 CONGRESS STREET SUITE 380
 PORTLAND, ME 04102
 TEL (207) 887-3448
 FAX (207) 883-3376



**THE GOLD STAR
 MEMORIAL HIGHWAY**

MTA PROJECT MANAGER: RYAN BARNES, PE, CPESC

INTERCHANGE IMPROVEMENTS
 SACO (EXITS 35 & 36)
 EXIT 35 NB OFF RAMP
 STA. 1689+00.00 TO STA. 1689+50.00

SHEET NUMBER: XS-07
 CONTRACT: 2022.07
 308 OF 735

Filename: ...\\00\HIGHWAY\MTA\...xsect.dgn

Date: 10/17/2022

Filename: ... \00\HIGHWAY\MSTA_xsect.dgn

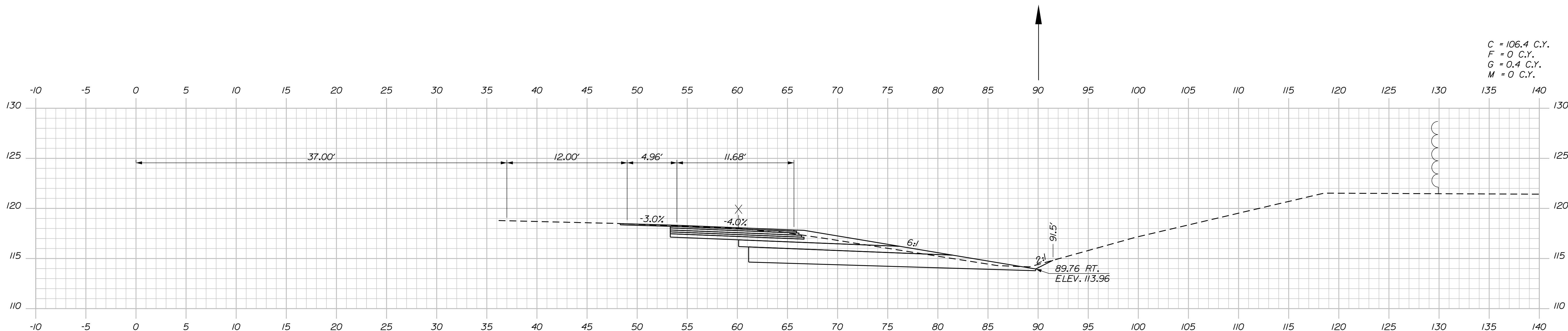

C = 106.4 C.Y.
 F = 0 C.Y.
 G = 0.4 C.Y.
 M = 0 C.Y.

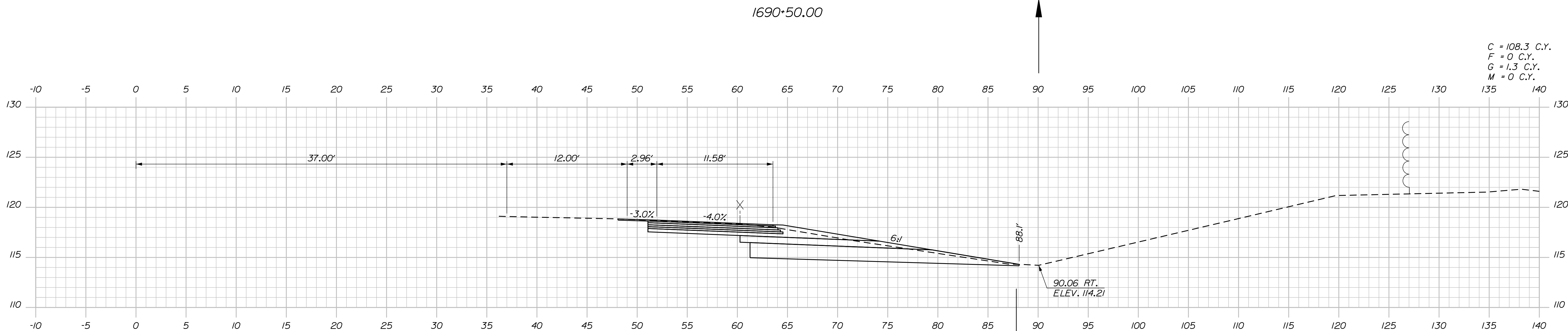

C = 108.3 C.Y.
 F = 0 C.Y.
 G = 1.3 C.Y.
 M = 0 C.Y.

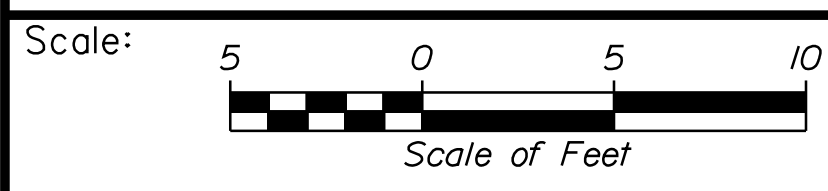

Designed by:

Stantec

CONSULTANT PROJECT MANAGER: LAUREN MEEK, P.E.

No.	Revision	By	Date

	By	Date	Checked	By	Date
Designed	PLP	10\22	Checked	JRH	10\22
Drawn	THG	10\22	In Charge of	LEM	10\22

STANTEC CONSULTING SERVICES INC.
 2211 CONGRESS STREET SUITE 380
 PORTLAND, ME 04102
 TEL (207) 887-3448
 FAX (207) 883-3376

MAINE TURNPIKE

THE GOLD STAR MEMORIAL HIGHWAY

MTA PROJECT MANAGER: RYAN BARNES, PE, CPESC

INTERCHANGE IMPROVEMENTS
 SACO (EXITS 35 & 36)
 EXIT 35 NB OFF RAMP
 STA. 1690+00.00 TO STA. 1690+50.00

SHEET NUMBER: XS-08
 309 OF 735

CONTRACT: 2022.07

Date: 10/17/2022

Filename: ...00\HIGHWAY\MSTA_xsect.dgn

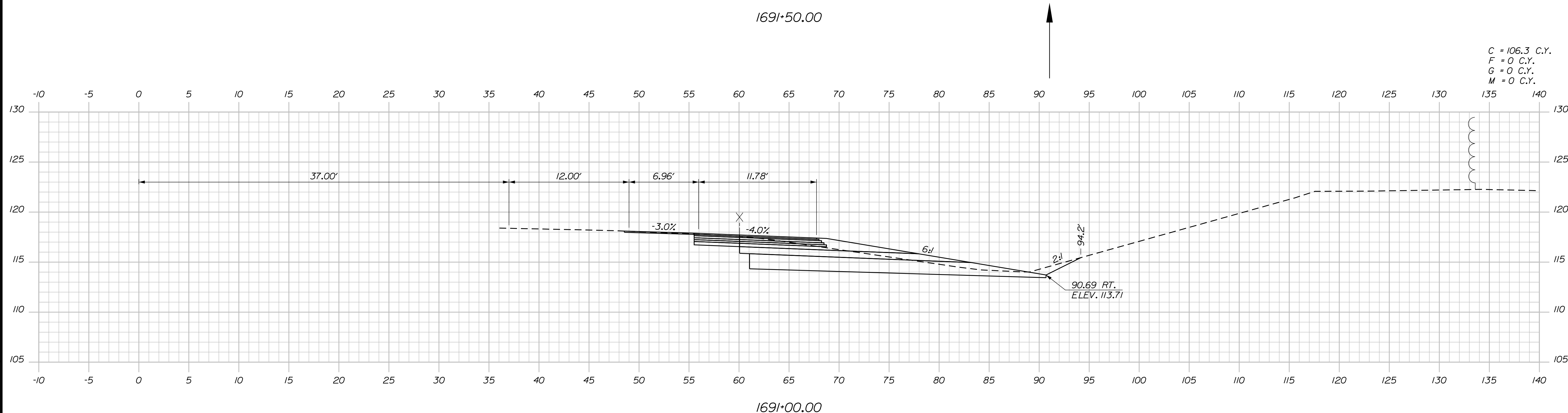
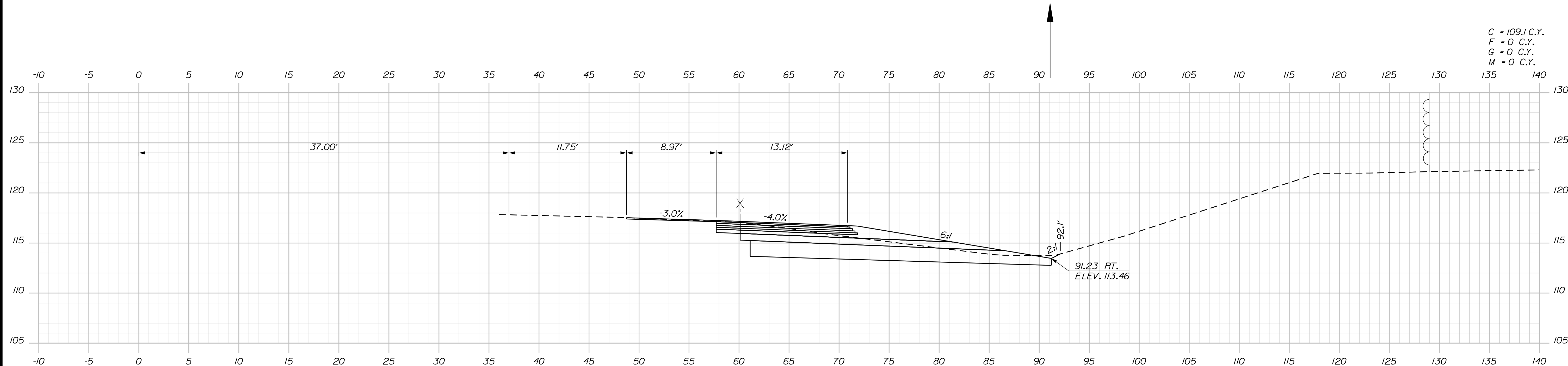

Scale: 5 0 5 10
Scale of Feet

No.	Revision	By	Date

Designed by:

Stantec

CONSULTANT PROJECT MANAGER: LAUREN MEEK, P.E.

	By	Date	Checked	By	Date
Designed	PLP	10\22	Checked	JRH	10\22
Drawn	THG	10\22	In Charge of	LEM	10\22

STANTEC CONSULTING SERVICES INC.
2211 CONGRESS STREET SUITE 380
PORTLAND, ME 04102
TEL (207) 887-3448
FAX (207) 883-3376

MAINE TURNPIKE

THE GOLD STAR MEMORIAL HIGHWAY

MTA PROJECT MANAGER: RYAN BARNES, PE, CPESC

INTERCHANGE IMPROVEMENTS
SACO (EXITS 35 & 36)
EXIT 35 NB OFF RAMP
STA. 1691+00.00 TO STA. 1691+50.00

SHEET NUMBER: XS-09

CONTRACT: 2022.07

310 OF 735

Date: 10/17/2022

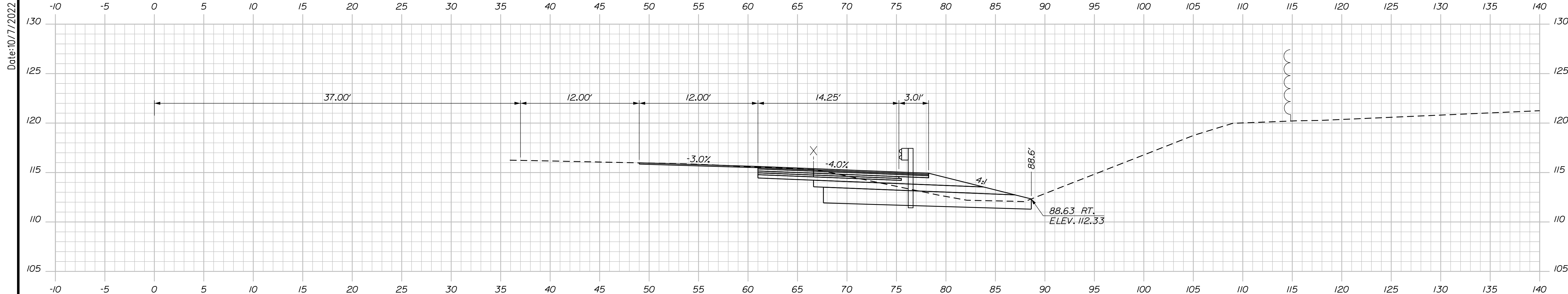

C = 86.1 C.Y.
 F = 0 C.Y.
 G = 0.1 C.Y.
 M = 0 C.Y.

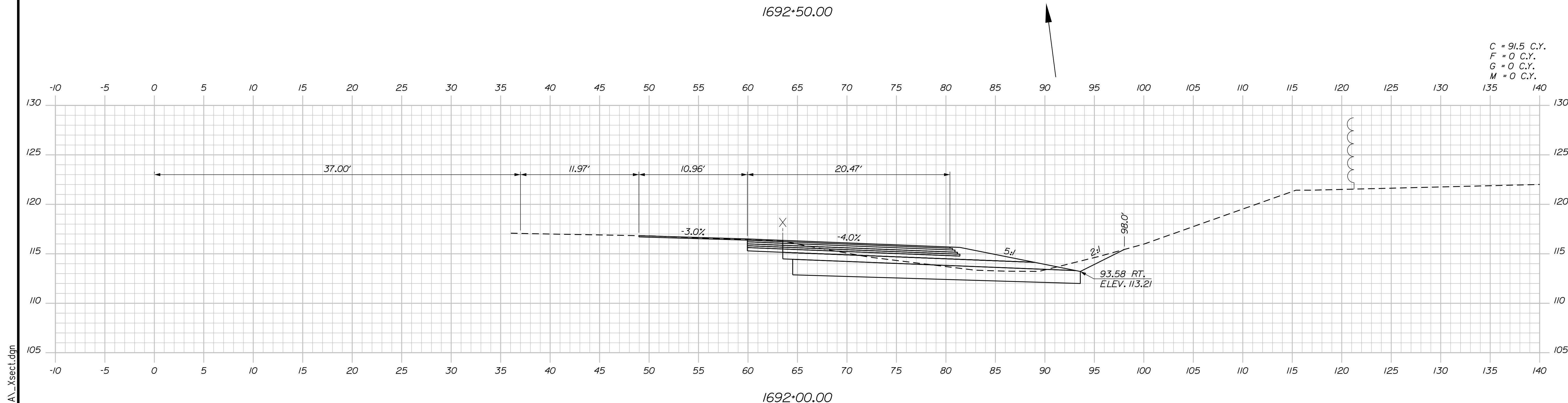

C = 91.5 C.Y.
 F = 0 C.Y.
 G = 0 C.Y.
 M = 0 C.Y.

Scale: 5 0 5 10
 Scale of Feet

No.	Revision	By	Date

Designed by:

Stantec

CONSULTANT PROJECT MANAGER: LAUREN MEEK, P.E.

	By	Date	Checked	By	Date
Designed	PLP	10\22	Checked	JRH	10\22
Drawn	THG	10\22	In Charge of	LEM	10\22

STANTEC CONSULTING SERVICES INC.
 2211 CONGRESS STREET SUITE 380
 PORTLAND, ME 04102
 TEL (207) 887-3448
 FAX (207) 883-3376

MAINE TURNPIKE

THE GOLD STAR MEMORIAL HIGHWAY

MTA PROJECT MANAGER: RYAN BARNES, PE, CPESC

INTERCHANGE IMPROVEMENTS
 SACO (EXITS 35 & 36)
 EXIT 35 NB OFF RAMP
 STA. 1692+00.00 TO STA. 1692+50.00

SHEET NUMBER: XS-10
 CONTRACT: 2022.07
 311 OF 735

Filename: ...\\00\HIGHWAY\MSTA_xsect.dgn

Date: 10/17/2022

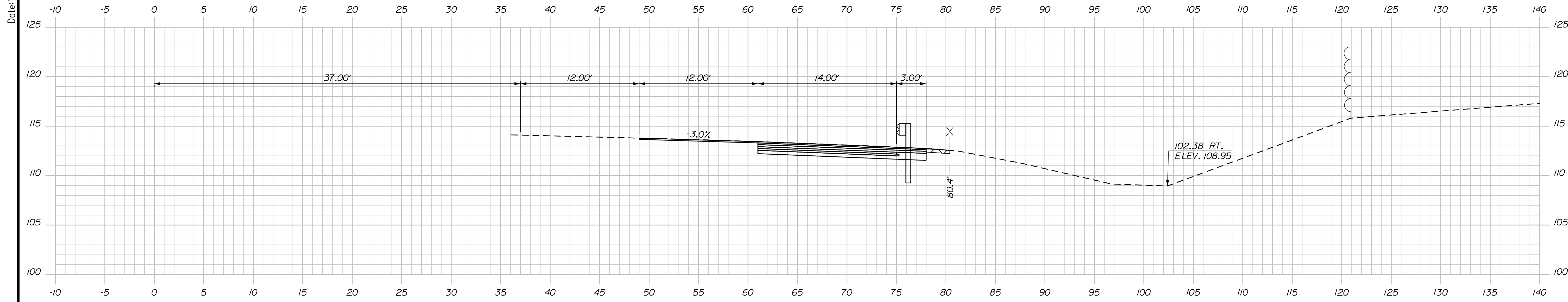

C = 40.1 C.Y.
 F = 0 C.Y.
 G = 0 C.Y.
 M = 0 C.Y.

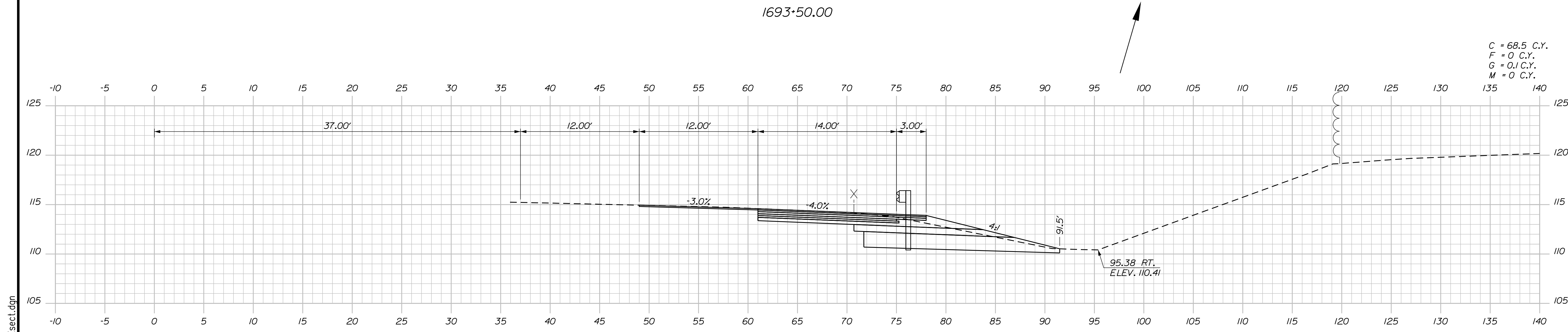

C = 68.5 C.Y.
 F = 0 C.Y.
 G = 0.1 C.Y.
 M = 0 C.Y.

Scale: Scale of Feet

No.	Revision	By	Date

Designed by:

Stantec

CONSULTANT PROJECT MANAGER: LAUREN MEEK, P.E.

	By	Date	Checked	By	Date
Designed	PLP	10\22	Checked	JRH	10\22
Drawn	THG	10\22	In Charge of	LEM	10\22

STANTEC CONSULTING SERVICES INC.
 2211 CONGRESS STREET SUITE 380
 PORTLAND, ME 04102
 TEL (207) 887-3448
 FAX (207) 883-3376

MAINE TURNPIKE

THE GOLD STAR MEMORIAL HIGHWAY

MTA PROJECT MANAGER: RYAN BARNES, PE, CPESC

INTERCHANGE IMPROVEMENTS
 SACO (EXITS 35 & 36)
 EXIT 35 NB OFF RAMP
 STA. 1693+00.00 TO STA. 1693+50.00

SHEET NUMBER: XS-11

CONTRACT: 2022.07

312 OF 735

Filename: ...:\00\HIGHWAY\MSTA_xsect.dgn

Date: 10/17/2022

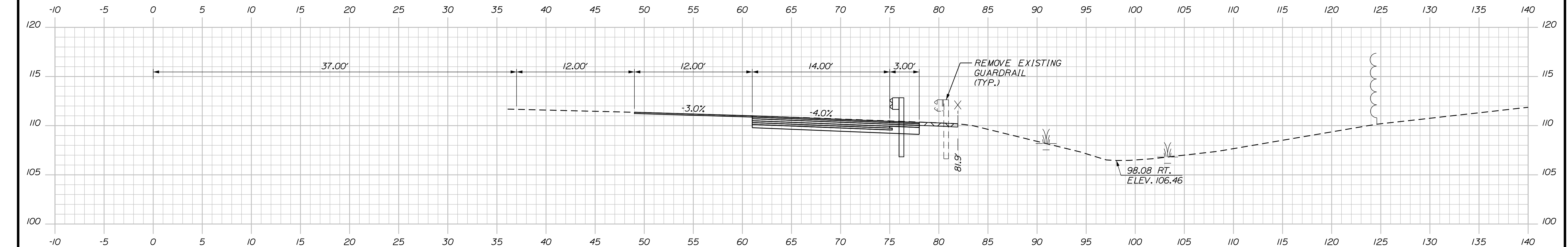

C = 41.6 C.Y.
 F = 0 C.Y.
 G = 0 C.Y.
 M = 0 C.Y.

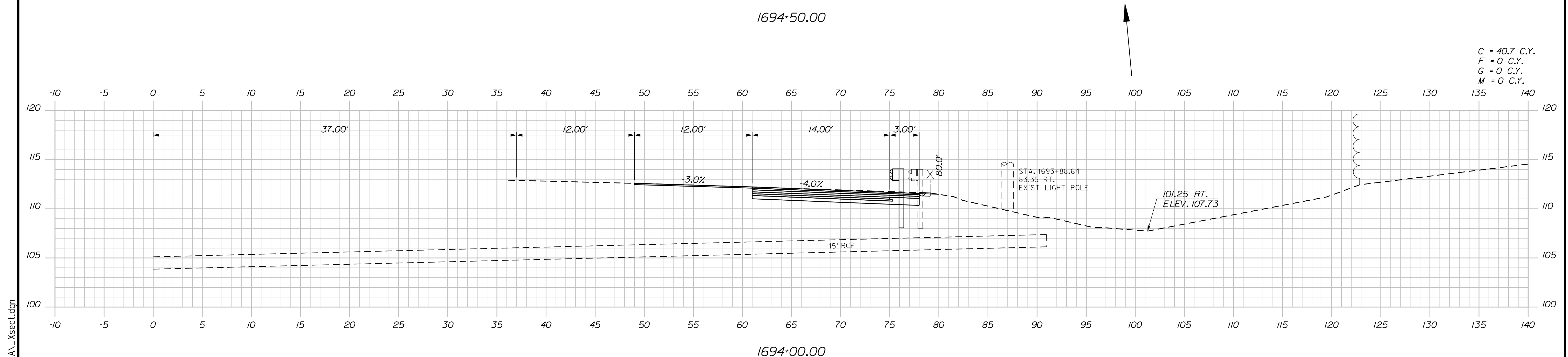

C = 40.7 C.Y.
 F = 0 C.Y.
 G = 0 C.Y.
 M = 0 C.Y.

Scale: 5 0 5 10
 Scale of Feet

No.	Revision	By	Date

Designed by:

Stantec

CONSULTANT PROJECT MANAGER: LAUREN MEEK, P.E.

	By	Date	Checked	By	Date
Designed	PLP	10\22	Checked	JRH	10\22
Drawn	THG	10\22	In Charge of	LEM	10\22

STANTEC CONSULTING SERVICES INC.
 2211 CONGRESS STREET SUITE 380
 PORTLAND, ME 04102
 TEL (207) 887-3448
 FAX (207) 883-3376

THE GOLD STAR MEMORIAL HIGHWAY

MTA PROJECT MANAGER: RYAN BARNES, PE, CPESC

INTERCHANGE IMPROVEMENTS
 SACO (EXITS 35 & 36)
 EXIT 35 NB OFF RAMP
 STA. 1694+00.00 TO STA. 1694+50.00

SHEET NUMBER: XS-12
 CONTRACT: 2022.07
 313 OF 735

Filename: ...\\00.HIGHWAY\MSTA_xsect.dgn

Date: 10/17/2022

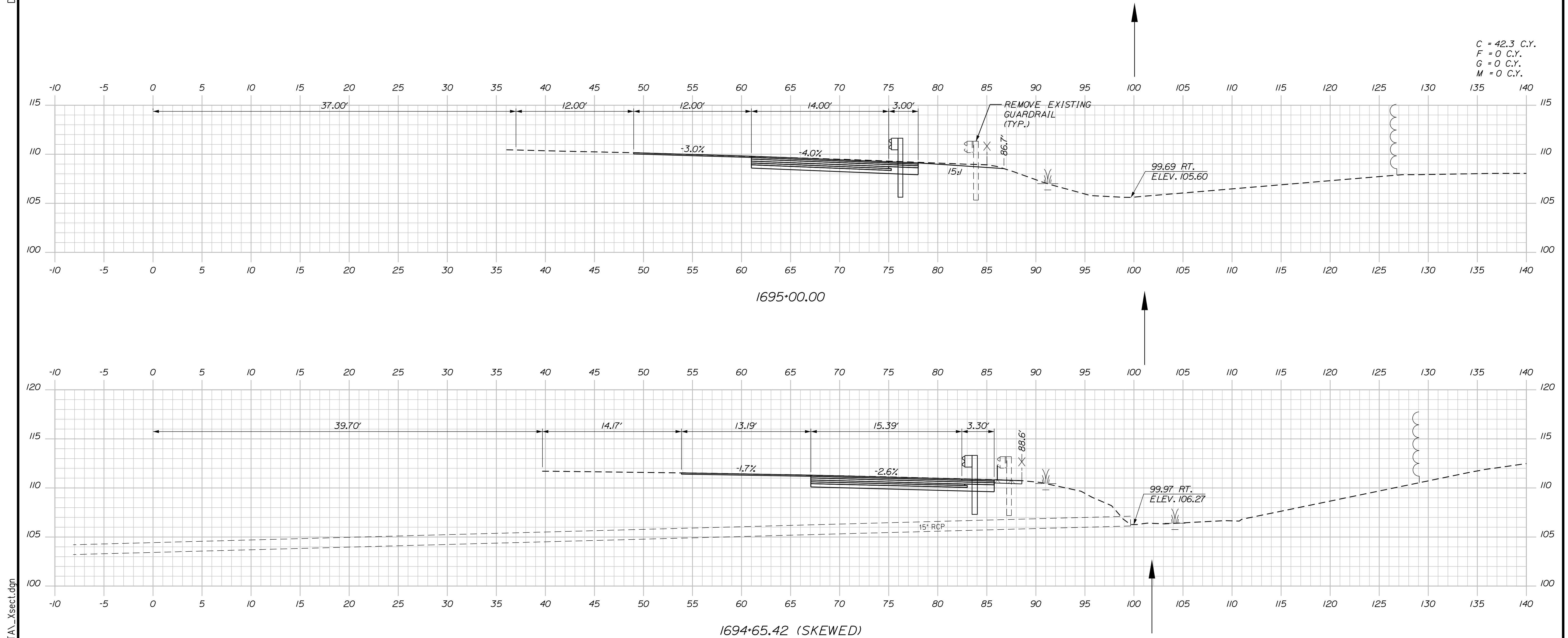

C = 42.3 C.Y.
 F = 0 C.Y.
 G = 0 C.Y.
 M = 0 C.Y.

Filename: ...:\00\HIGHWAY\MSTA_xsect.dgn

Scale: Scale of Feet

No.	Revision	By	Date

Designed by:

CONSULTANT PROJECT MANAGER: LAUREN MEEK, P.E.

	By	Date	Checked	By	Date
Designed	PLP	10\22	Checked	JRH	10\22
Drawn	THG	10\22	In Charge of	LEM	10\22

STANTEC CONSULTING SERVICES INC.
 2211 CONGRESS STREET SUITE 380
 PORTLAND, ME 04102
 TEL (207) 887-3448
 FAX (207) 883-3376

MAINE TURNPIKE

THE GOLD STAR MEMORIAL HIGHWAY

MTA PROJECT MANAGER: RYAN BARNES, PE, CPESC

INTERCHANGE IMPROVEMENTS
 SACO (EXITS 35 & 36)
 EXIT 35 NB OFF RAMP
 STA. 1694+65.43 TO STA. 1695+00.00

SHEET NUMBER: XS-13
 CONTRACT: 2022.07
 314 OF 735

Date: 10/17/2022

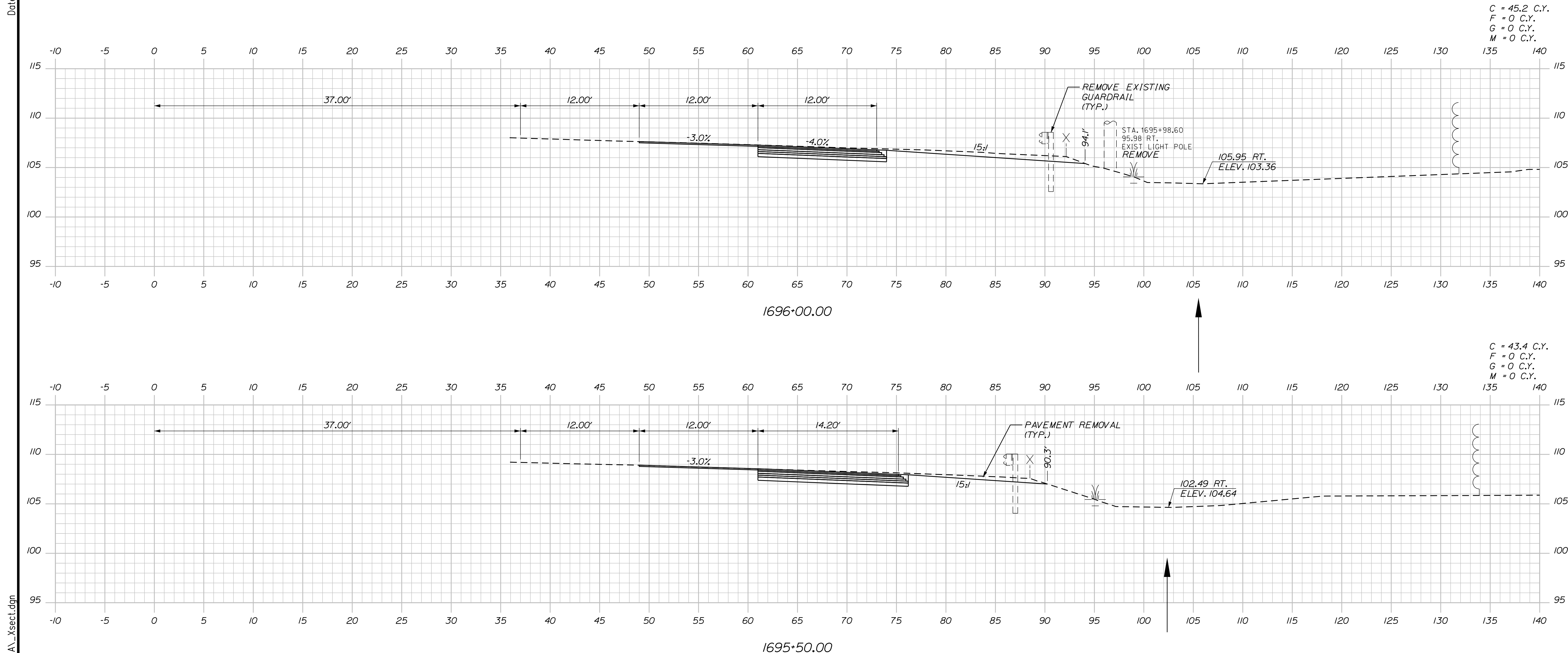

Scale: Scale of Feet

No.	Revision	By	Date

Designed by:

Stantec

CONSULTANT PROJECT MANAGER: LAUREN MEEK, P.E.

	By	Date	Checked	By	Date
Designed	PLP	10\22	Checked	JRH	10\22
Drawn	THG	10\22	In Charge of	LEM	10\22

STANTEC CONSULTING SERVICES INC.
 2211 CONGRESS STREET SUITE 380
 PORTLAND, ME 04102
 TEL (207) 887-3448
 FAX (207) 883-3376

MAINE TURNPIKE

THE GOLD STAR MEMORIAL HIGHWAY

MTA PROJECT MANAGER: RYAN BARNES, PE, CPESC

INTERCHANGE IMPROVEMENTS
 SACO (EXITS 35 & 36)
 EXIT 35 NB OFF RAMP
 STA. 1695+50.00 TO STA. 1696+00.00

SHEET NUMBER: XS-14
 CONTRACT: 2022.07
 315 OF 735

Filename: ...\\00.HIGHWAY\MSTA_xsect.dgn

Date: 10/17/2022

Filename: ...:\00\HIGHWAY\MSTA_xsect.dgn

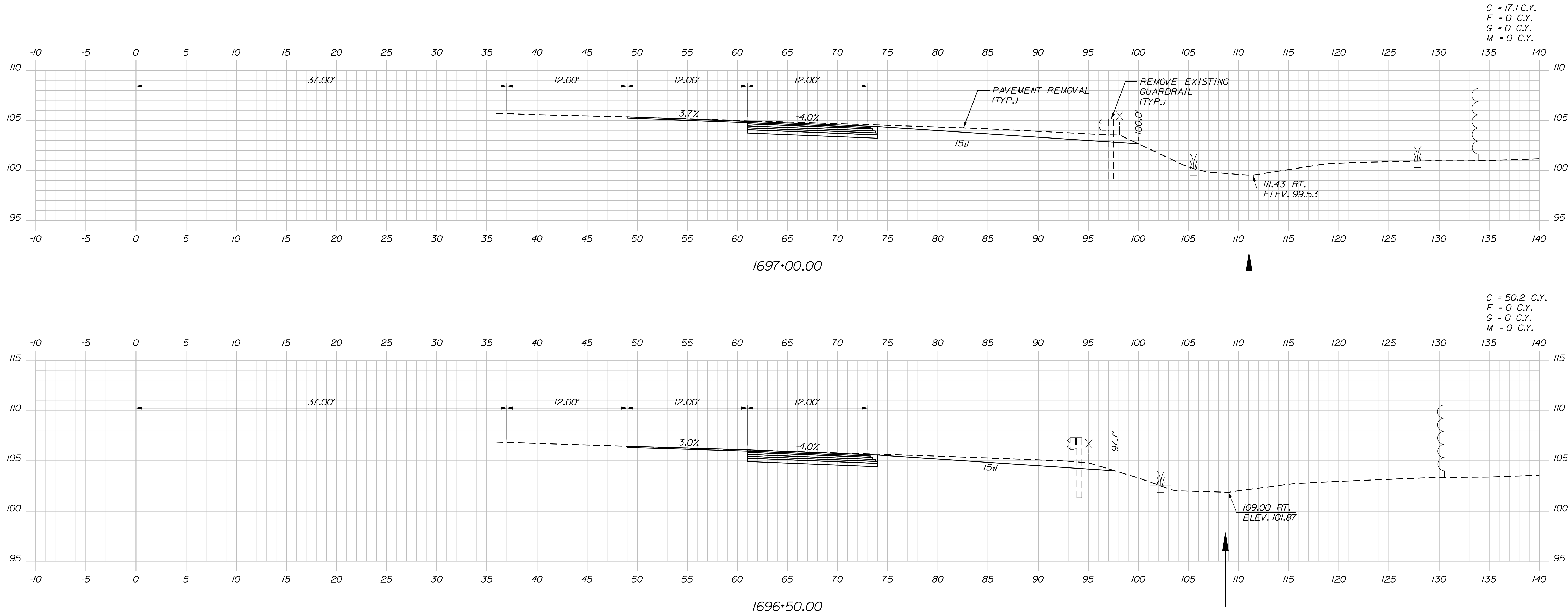

Scale: Scale of Feet

No.	Revision	By	Date

Designed by:

Stantec

CONSULTANT PROJECT MANAGER: LAUREN MEEK, P.E.

	By	Date	Checked	By	Date
Designed	PLP	10\22	Checked	JRH	10\22
Drawn	THG	10\22	In Charge of	LEM	10\22

STANTEC CONSULTING SERVICES INC.
 2211 CONGRESS STREET SUITE 380
 PORTLAND, ME 04102
 TEL (207) 887-3448
 FAX (207) 883-3376

MAINE TURNPIKE

THE GOLD STAR MEMORIAL HIGHWAY

MTA PROJECT MANAGER: RYAN BARNES, PE, CPESC

INTERCHANGE IMPROVEMENTS
 SACO (EXITS 35 & 36)
 EXIT 35 NB OFF RAMP
 STA. 1696+50.00 TO STA. 1697+00.00

SHEET NUMBER: XS-15
 CONTRACT: 2022.07
 316 OF 735

Date: 10/17/2022

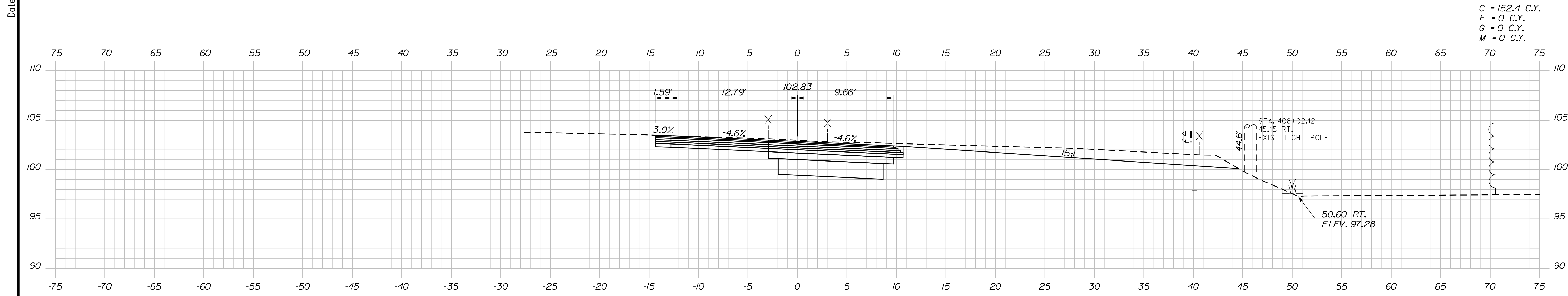

C = 152.4 C.Y.
 F = 0 C.Y.
 G = 0 C.Y.
 M = 0 C.Y.

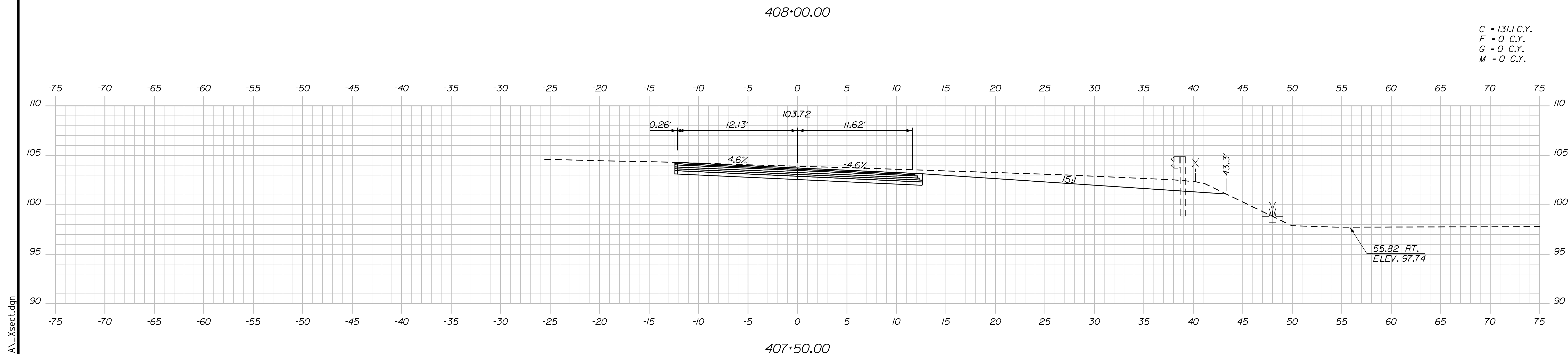

C = 131.1 C.Y.
 F = 0 C.Y.
 G = 0 C.Y.
 M = 0 C.Y.

Scale: Scale of Feet

No.	Revision	By	Date

Designed by:

CONSULTANT PROJECT MANAGER: LAUREN MEEK, P.E.

	By	Date		By	Date
Designed	PLP	10\22	Checked	JRH	10\22
Drawn	THG	10\22	In Charge of	LEM	10\22

STANTEC CONSULTING SERVICES INC.
 2211 CONGRESS STREET SUITE 380
 PORTLAND, ME 04102
 TEL (207) 887-3448
 FAX (207) 883-3376

**THE GOLD STAR
 MEMORIAL HIGHWAY**

MTA PROJECT MANAGER: RYAN BARNES, PE, CPESC

INTERCHANGE IMPROVEMENTS
 SACO (EXITS 35 & 36)
 EXIT 35 NB OFF RAMP
 STA. 407+50.00 TO STA. 408+00.00

SHEET NUMBER: XS-16
 CONTRACT: 2022.07
 317 OF 735

Filename: ...\\00.HIGHWAY\MSTA_xsect.dgn

Date: 10/17/2022

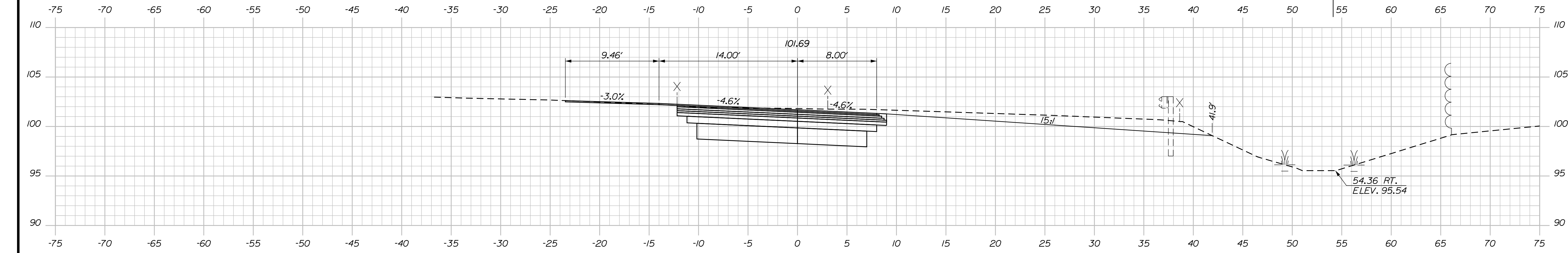

C = 198.1 C.Y.
 F = 0 C.Y.
 G = 0 C.Y.
 M = 0 C.Y.

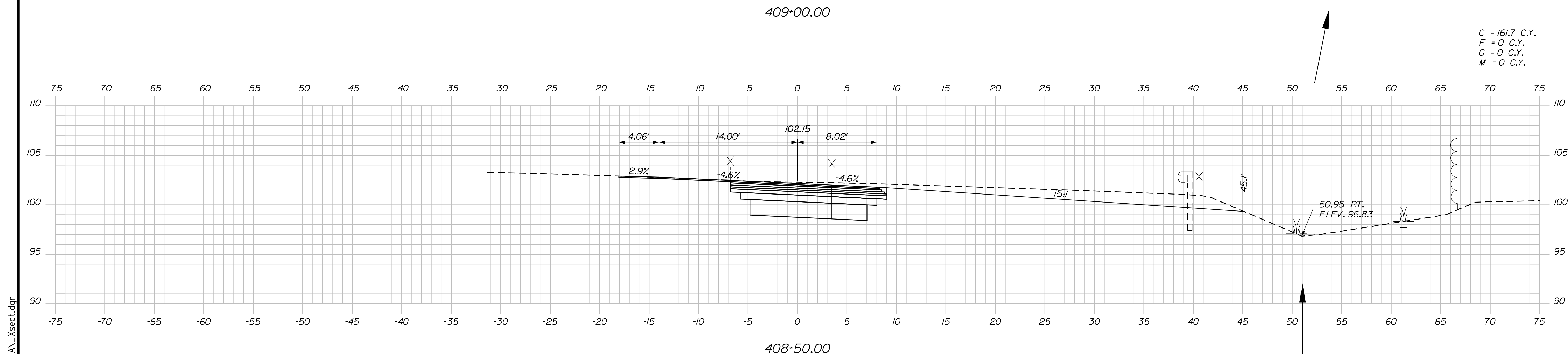

C = 161.7 C.Y.
 F = 0 C.Y.
 G = 0 C.Y.
 M = 0 C.Y.

Scale: Scale of Feet

No.	Revision	By	Date

Designed by:

CONSULTANT PROJECT MANAGER: LAUREN MEEK, P.E.

	By	Date	Checked	By	Date
Designed	PLP	10\22	Checked	JRH	10\22
Drawn	THG	10\22	In Charge of	LEM	10\22

STANTEC CONSULTING SERVICES INC.
 2211 CONGRESS STREET SUITE 380
 PORTLAND, ME 04102
 TEL (207) 887-3448
 FAX (207) 883-3376

**THE GOLD STAR
 MEMORIAL HIGHWAY**

MTA PROJECT MANAGER: RYAN BARNES, PE, CPESC

INTERCHANGE IMPROVEMENTS
 SACO (EXITS 35 & 36)
 EXIT 35 NB OFF RAMP
 STA. 408+50.00 TO STA. 409+00.00

SHEET NUMBER: XS-17
 CONTRACT: 2022.07
 318 OF 735

Filename: ...\\00\HIGHWAY\MSTA_xsect.dgn

Date: 10/17/2022

Filename: ...00\HIGHWAY\MSTA_xsect.dgn

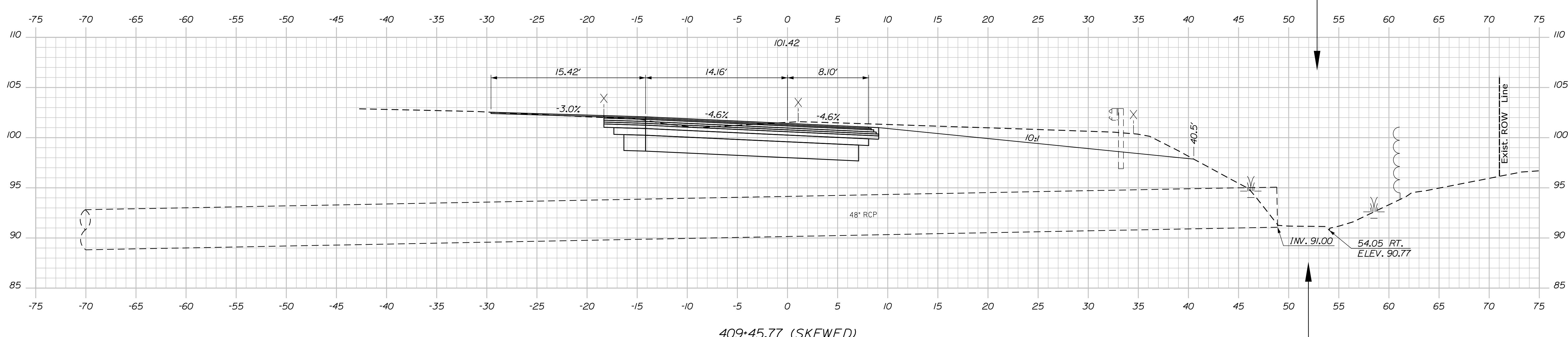
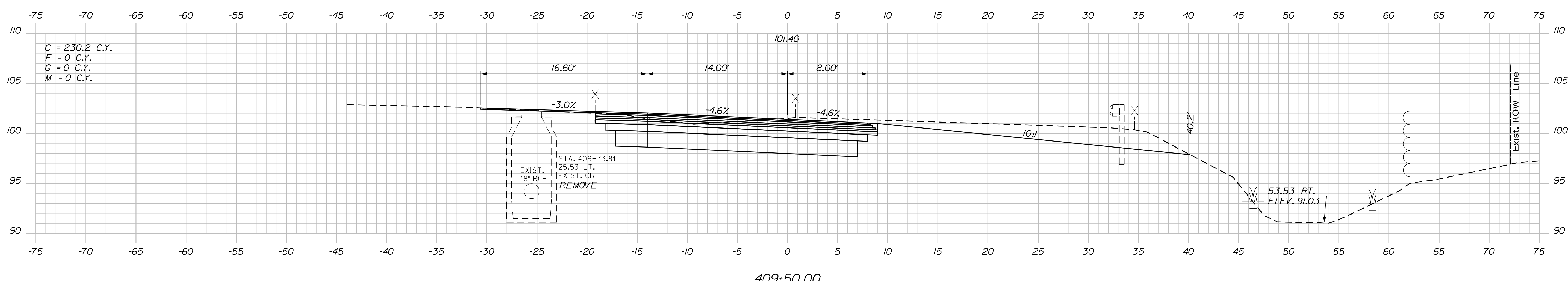
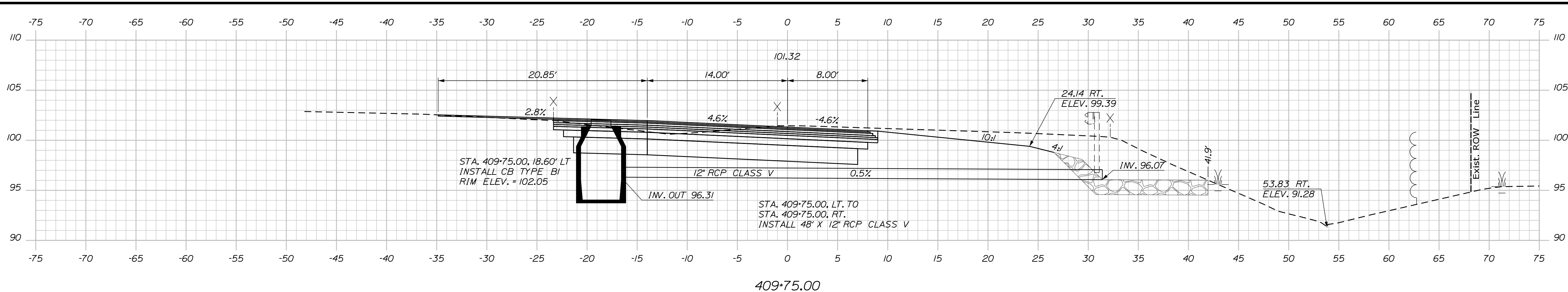

Scale: 5 0 5 10
Scale of Feet

No.	Revision	By	Date

Designed by:

CONSULTANT PROJECT MANAGER: LAUREN MEEK, P.E.

	By	Date		By	Date
Designed	PLP	10\22	Checked	JRH	10\22
Drawn	THG	10\22	In Charge of	LEM	10\22

STANTEC CONSULTING SERVICES INC.
2211 CONGRESS STREET SUITE 380
PORTLAND, ME 04102
TEL (207) 887-3448
FAX (207) 883-3376

**THE GOLD STAR
MEMORIAL HIGHWAY**

MTA PROJECT MANAGER: RYAN BARNES, PE, CPESC

INTERCHANGE IMPROVEMENTS
SACO (EXITS 35 & 36)
EXIT 35 NB OFF RAMP
STA. 409+50.00 TO STA. 409+50.00

SHEET NUMBER: XS-18
CONTRACT: 2022.07
319 OF 735

Date: 10/17/2022

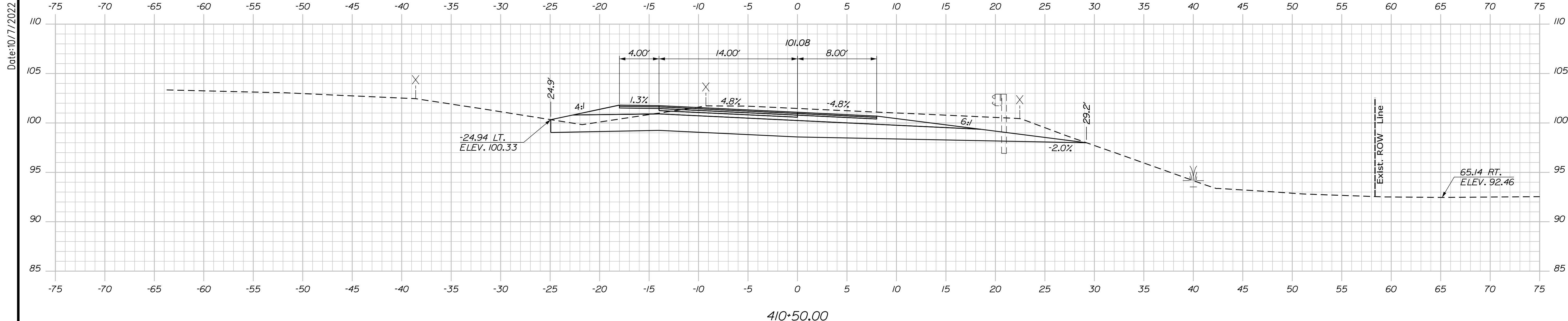

C = 217.3 C.Y.
 F = 0 C.Y.
 G = 0 C.Y.
 M = 0 C.Y.

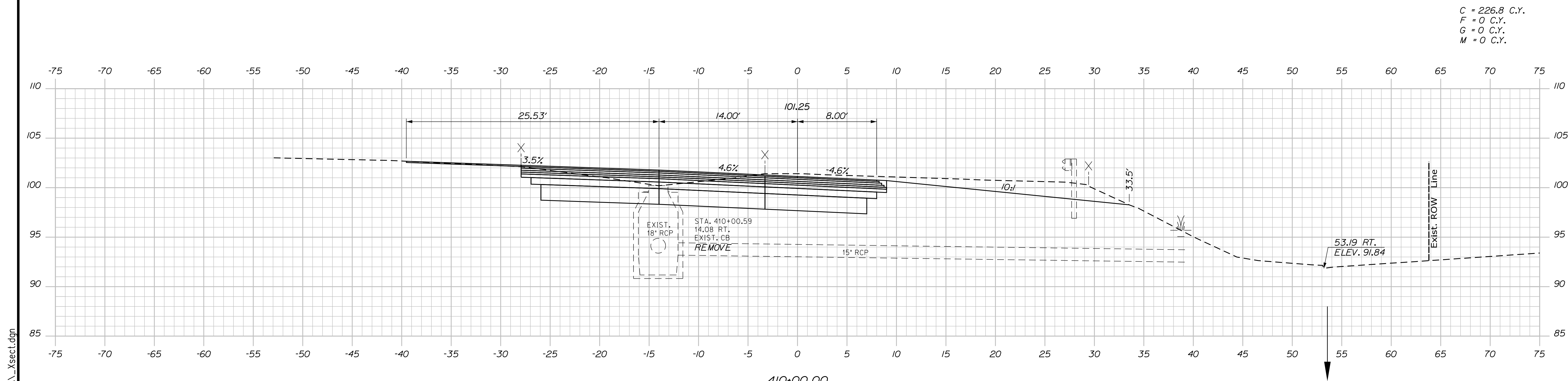

C = 226.8 C.Y.
 F = 0 C.Y.
 G = 0 C.Y.
 M = 0 C.Y.

Filename: ...00\HIGHWAY\STA_xsect.dgn

Scale: Scale of Feet

No.	Revision	By	Date

Designed by:

CONSULTANT PROJECT MANAGER: LAUREN MEEK, P.E.

	By	Date	Checked	By	Date
Designed	PLP	10\22	Checked	JRH	10\22
Drawn	THG	10\22	In Charge of	LEM	10\22

STANTEC CONSULTING SERVICES INC.
 2211 CONGRESS STREET SUITE 380
 PORTLAND, ME 04102
 TEL (207) 887-3448
 FAX (207) 883-3376

**THE GOLD STAR
 MEMORIAL HIGHWAY**

MTA PROJECT MANAGER: RYAN BARNES, PE, CPESC

INTERCHANGE IMPROVEMENTS
 SACO (EXITS 35 & 36)
 EXIT 35 NB OFF RAMP
 STA. 410+00.00 TO STA. 410+50.00

SHEET NUMBER: XS-19
 CONTRACT: 2022.07
 320 OF 735

Date: 10/17/2022

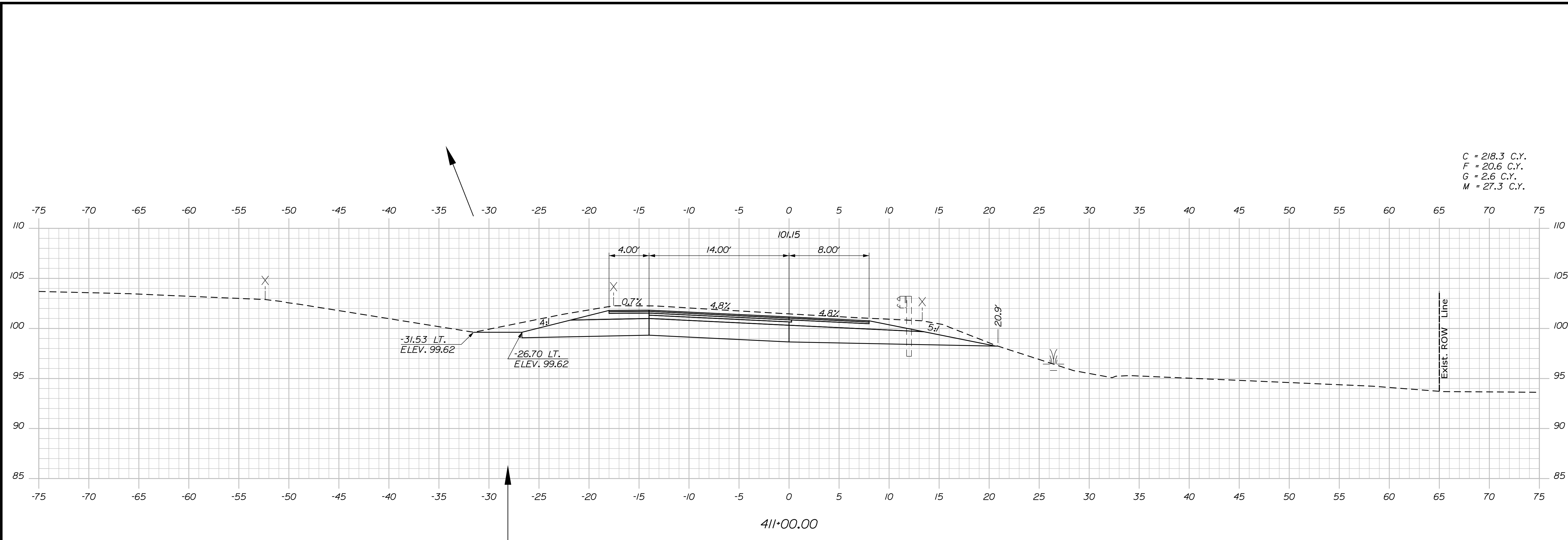

Filename: ... \00\HIGHWAY\MSTA_Xsect.dgn

Scale: Scale of Feet

No.	Revision	By	Date

Designed by:

CONSULTANT PROJECT MANAGER: LAUREN MEEK, P.E.

	By	Date		By	Date
Designed	PLP	10\22	Checked	JRH	10\22
Drawn	THG	10\22	In Charge of	LEM	10\22

STANTEC CONSULTING SERVICES INC.
 2211 CONGRESS STREET SUITE 380
 PORTLAND, ME 04102
 TEL (207) 887-3448
 FAX (207) 883-3376

**THE GOLD STAR
 MEMORIAL HIGHWAY**

MTA PROJECT MANAGER: RYAN BARNES, PE, CPESC

INTERCHANGE IMPROVEMENTS
 SACO (EXITS 35 & 36)
 EXIT 35 NB OFF RAMP
 STA. 410+70.00 TO STA. 411+00.00

SHEET NUMBER: XS-20
 CONTRACT: 2022.07
 321 OF 735

Date: 10/17/2022

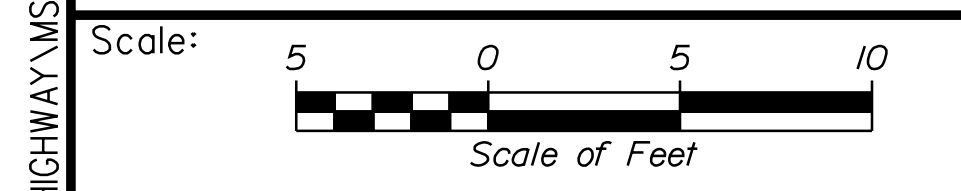
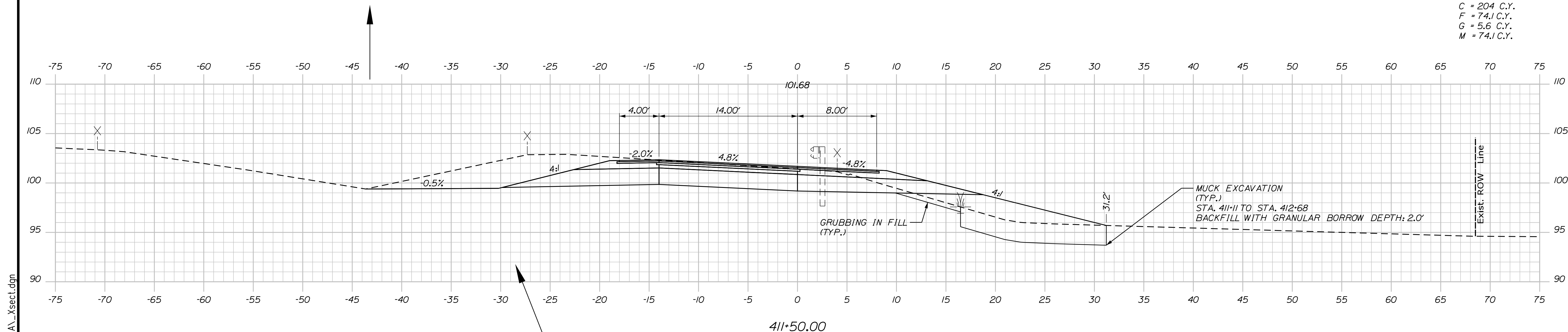
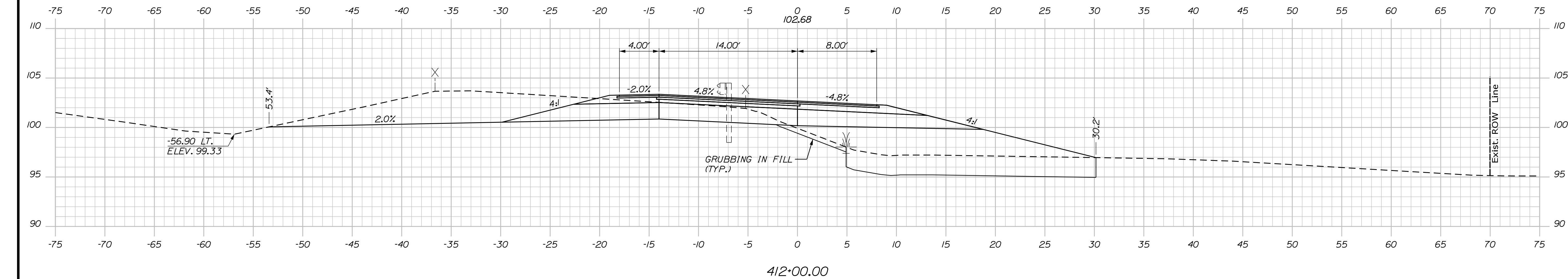

Designed by:

Stantec

CONSULTANT PROJECT MANAGER: LAUREN MEEK, P.E.

No.	Revision	By	Date

	By	Date		By	Date
Designed	PLP	10\22	Checked	JRH	10\22
Drawn	THG	10\22	In Charge of	LEM	10\22

STANTEC CONSULTING SERVICES INC.
 2211 CONGRESS STREET SUITE 380
 PORTLAND, ME 04102
 TEL (207) 887-3448
 FAX (207) 883-3376

MAINE TURNPIKE

THE GOLD STAR MEMORIAL HIGHWAY

MTA PROJECT MANAGER: RYAN BARNES, PE, CPESC

INTERCHANGE IMPROVEMENTS
 SACO (EXITS 35 & 36)
 EXIT 35 NB OFF RAMP
 STA. 411+50.00 TO STA. 412+00.00

SHEET NUMBER: XS-21
 CONTRACT: 2022.07
 322 OF 735

Filename: ...00\HIGHWAY\MSTA_xsect.dgn

Date: 10/17/2022

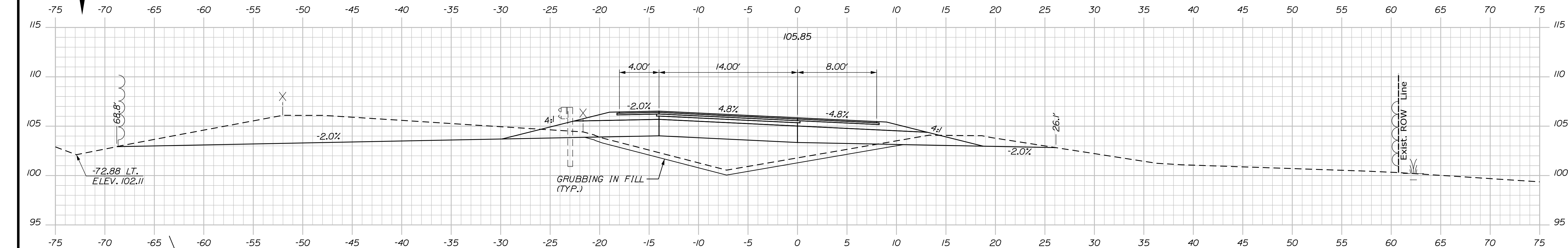

C = 199.9 C.Y.
 F = 61.7 C.Y.
 G = 24.3 C.Y.
 M = 0 C.Y.

P-4
 STA. 413+00
 OFFSET 55' LT
 ELEV 91.5'

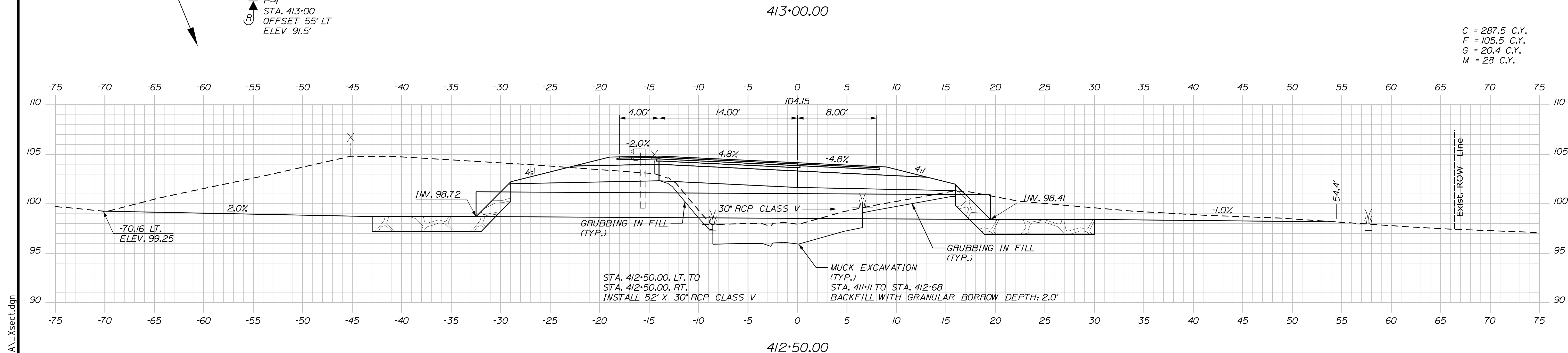

C = 287.5 C.Y.
 F = 105.5 C.Y.
 G = 20.4 C.Y.
 M = 28 C.Y.

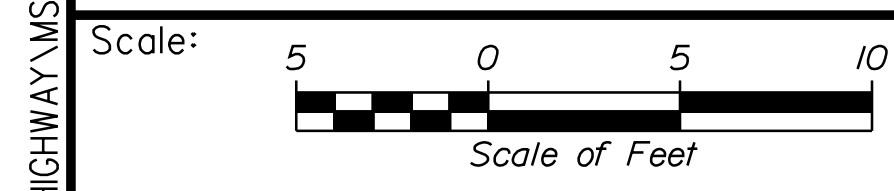

Designed by:

Stantec

CONSULTANT PROJECT MANAGER: LAUREN MEEK, P.E.

No.	Revision	By	Date

By	Date	By	Date
Designed PLP	10\22	Checked JRH	10\22
Drawn THG	10\22	In Charge of LEM	10\22

STANTEC CONSULTING SERVICES INC.
 2211 CONGRESS STREET SUITE 380
 PORTLAND, ME 04102
 TEL (207) 887-3448
 FAX (207) 883-3376

MAINE TURNPIKE

THE GOLD STAR MEMORIAL HIGHWAY

MTA PROJECT MANAGER: RYAN BARNES, PE, CPESC

INTERCHANGE IMPROVEMENTS
 SACO (EXITS 35 & 36)
 EXIT 35 NB OFF RAMP
 STA. 412+50.00 TO STA. 413+00.00

SHEET NUMBER: XS-22
 CONTRACT: 2022.07
 323 OF 735

Filename: ...00\HIGHWAY\MSTA_xsect.dgn

Date: 10/17/2022

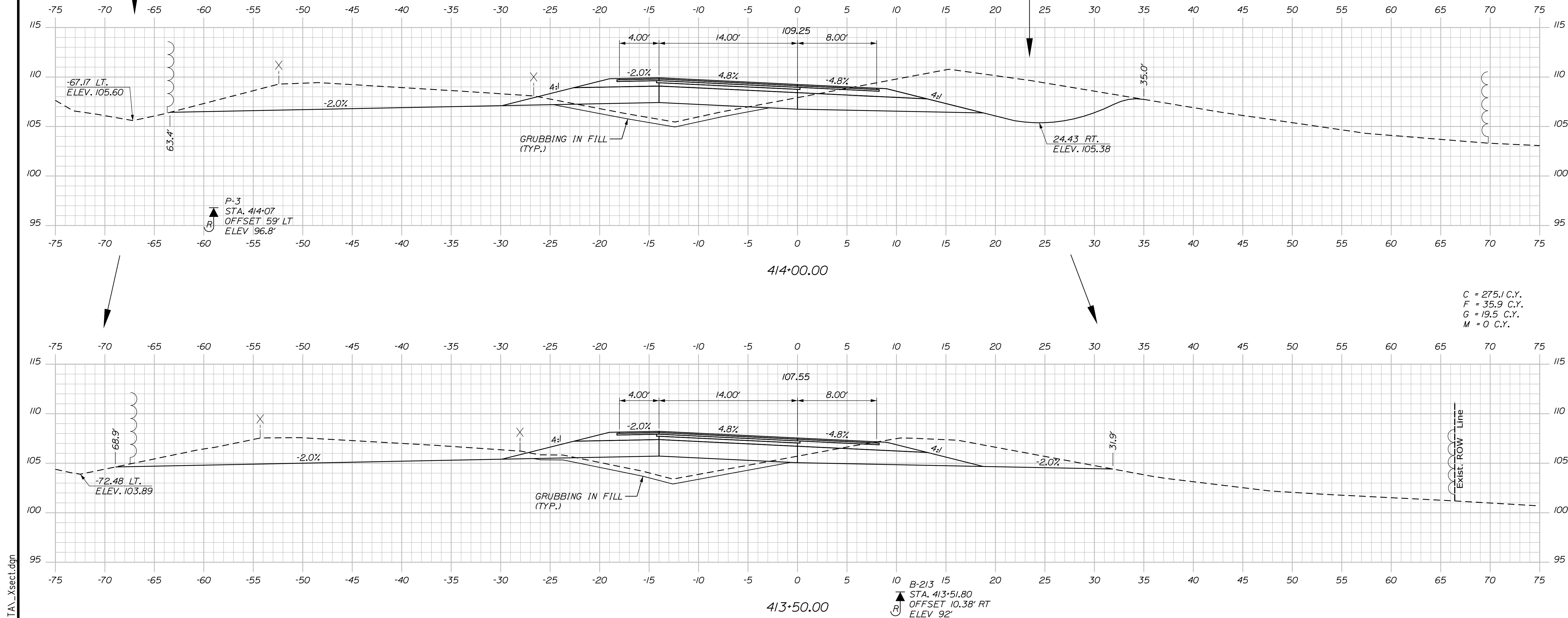

Scale: 5 0 5 10
Scale of Feet

No.	Revision	By	Date

Designed by:

Stantec

CONSULTANT PROJECT MANAGER: LAUREN MEEK, P.E.

	By	Date		By	Date
Designed	PLP	10\22	Checked	JRH	10\22
Drawn	THG	10\22	In Charge of	LEM	10\22

STANTEC CONSULTING SERVICES INC.
 2211 CONGRESS STREET SUITE 380
 PORTLAND, ME 04102
 TEL (207) 887-3448
 FAX (207) 883-3376

MAINE TURNPIKE

THE GOLD STAR MEMORIAL HIGHWAY

MTA PROJECT MANAGER: RYAN BARNES, PE, CPESC

INTERCHANGE IMPROVEMENTS
 SACO (EXITS 35 & 36)
 EXIT 35 NB OFF RAMP
 STA. 413+50.00 TO STA. 414+00.00

SHEET NUMBER: XS-23
 CONTRACT: 2022.07
 324 OF 735

Filename: ...00\HIGHWAY\STA_xsect.dgn

Date: 10/17/2022

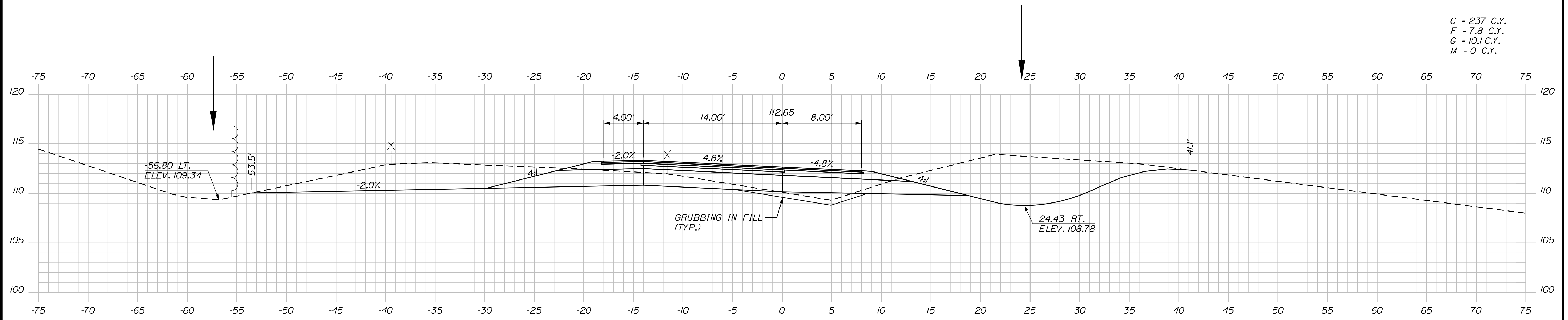

C = 237 C.Y.
F = 7.8 C.Y.
G = 10.1 C.Y.
M = 0 C.Y.

415+00.00

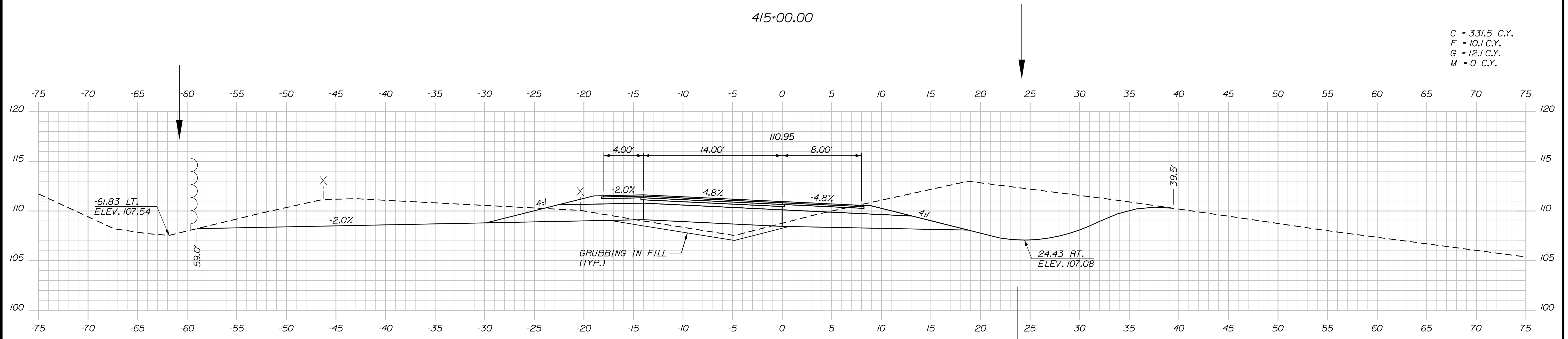

C = 331.5 C.Y.
F = 10.1 C.Y.
G = 12.1 C.Y.
M = 0 C.Y.

414+50.00

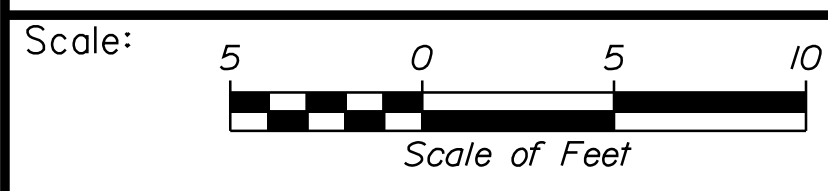

Designed by:



STANTEC CONSULTING SERVICES INC.
2211 CONGRESS STREET SUITE 380
PORTLAND, ME 04102
TEL (207) 887-3448
FAX (207) 883-3376

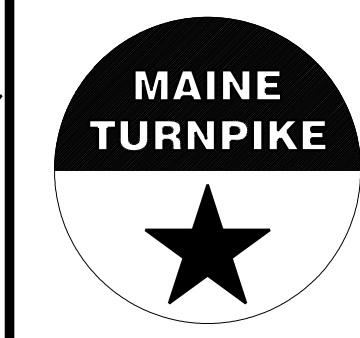

THE GOLD STAR
MEMORIAL HIGHWAY

INTERCHANGE IMPROVEMENTS
SACO (EXITS 35 & 36)
EXIT 35 NB OFF RAMP
STA. 414+50.00 TO STA. 415+00.00

No.	Revision	By	Date

CONSULTANT PROJECT MANAGER: LAUREN MEEK, P.E.					
	By	Date	Checked	By	Date
Designed	PLP	10\22	Checked	JRH	10\22
Drawn	THG	10\22	In Charge of	LEM	10\22

MTA PROJECT MANAGER: RYAN BARNES, PE, CPESC

CONTRACT: 2022.07

SHEET NUMBER: XS-24

325 OF 735

Filename: ...100.HIGHWAY\MSTA_xsect.dgn

Date: 10/17/2022

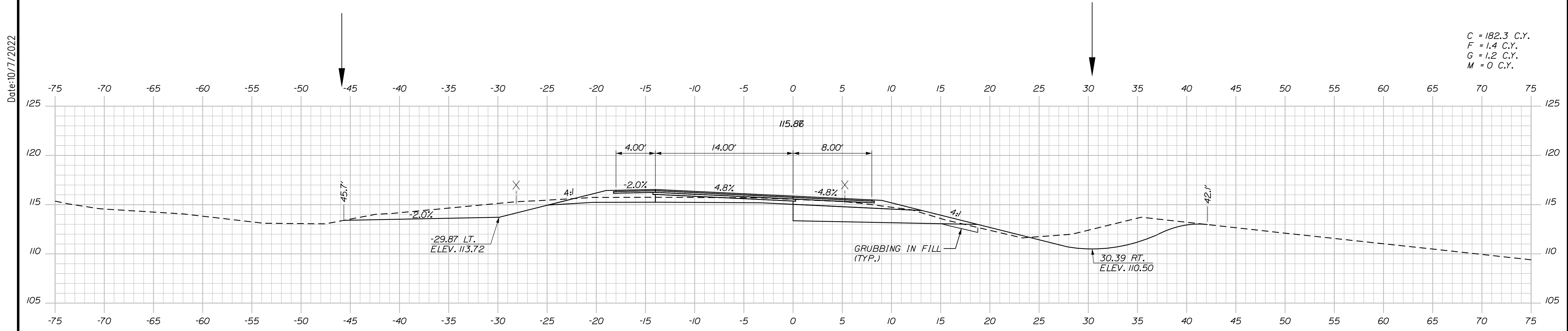

C = 182.3 C.Y.
 F = 1.4 C.Y.
 G = 1.2 C.Y.
 M = 0 C.Y.

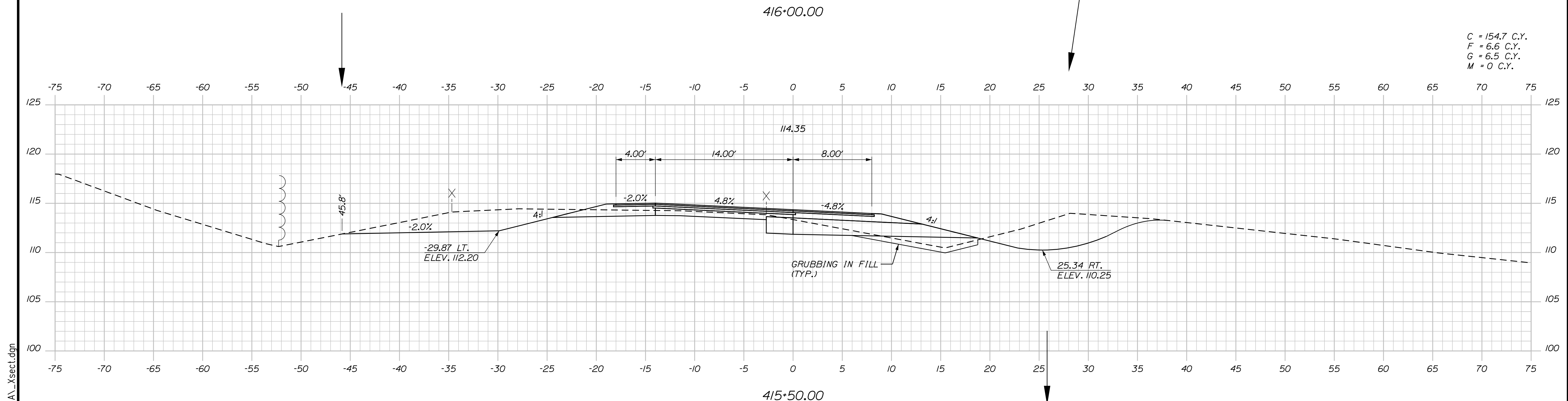

C = 154.7 C.Y.
 F = 6.6 C.Y.
 G = 6.5 C.Y.
 M = 0 C.Y.

Scale: Scale of Feet

No.	Revision	By	Date

Designed by:

CONSULTANT PROJECT MANAGER: LAUREN MEEK, P.E.

	By	Date		By	Date
Designed	PLP	10\22	Checked	JRH	10\22
Drawn	THG	10\22	In Charge of	LEM	10\22

STANTEC CONSULTING SERVICES INC.
 2211 CONGRESS STREET SUITE 380
 PORTLAND, ME 04102
 TEL (207) 887-3448
 FAX (207) 883-3376

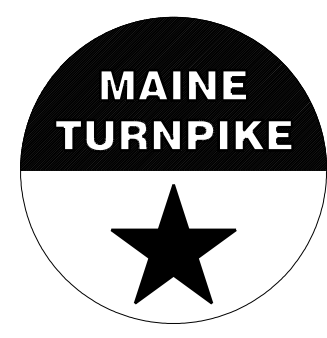

**THE GOLD STAR
 MEMORIAL HIGHWAY**

MTA PROJECT MANAGER: RYAN BARNES, PE, CPESC

INTERCHANGE IMPROVEMENTS
 SACO (EXITS 35 & 36)
 EXIT 35 NB OFF RAMP
 STA. 415+50.00 TO STA. 416+00.00

SHEET NUMBER: XS-25
 CONTRACT: 2022.07
 326 OF 735

Filename: ... \00\HIGHWAY\MSTA_xsect.dgn

Date: 10/17/2022

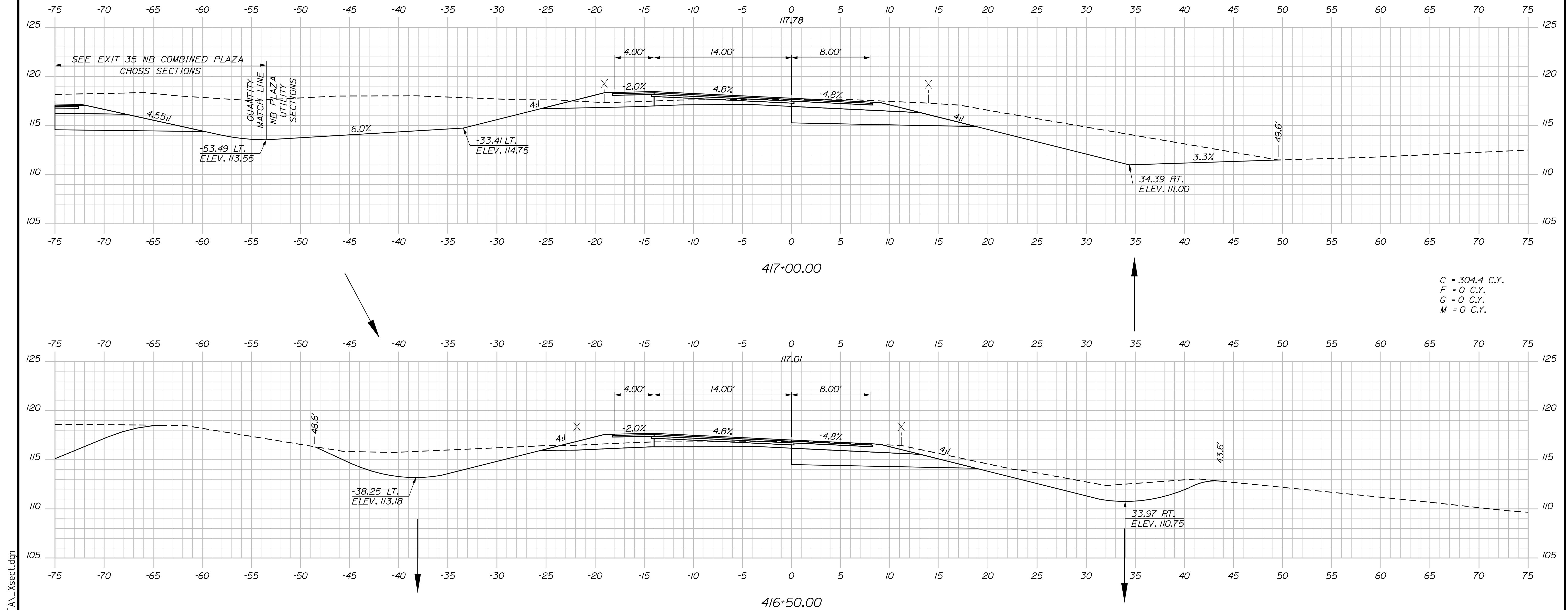

C = 286.7 C.Y.
 F = 0 C.Y.
 G = 0 C.Y.
 M = 0 C.Y.

C = 304.4 C.Y.
 F = 0 C.Y.
 G = 0 C.Y.
 M = 0 C.Y.

Scale: 5 0 5 10
 Scale of Feet

No.	Revision	By	Date

Designed by:

Stantec

CONSULTANT PROJECT MANAGER: LAUREN MEEK, P.E.

	By	Date	Checked	By	Date
Designed	PLP	10\22	Checked	JRH	10\22
Drawn	THG	10\22	In Charge of	LEM	10\22

STANTEC CONSULTING SERVICES INC.
 2211 CONGRESS STREET SUITE 380
 PORTLAND, ME 04102
 TEL (207) 887-3448
 FAX (207) 883-3376

THE GOLD STAR MEMORIAL HIGHWAY

MTA PROJECT MANAGER: RYAN BARNES, PE, CPESC

INTERCHANGE IMPROVEMENTS
 SACO (EXITS 35 & 36)
 EXIT 35 NB OFF RAMP
 STA. 416+50.00 TO STA. 417+00.00

SHEET NUMBER: XS-26
 CONTRACT: 2022.07
 327 OF 735

Filename: ...:\00\HIGHWAY\MSTA_xsect.dgn

Date: 10/17/2022

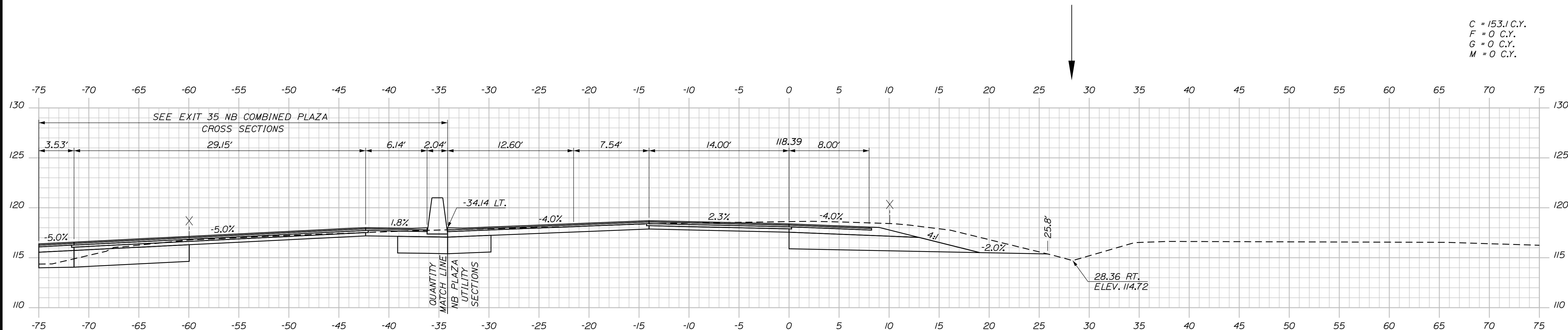

C = 153.1 C.Y.
 F = 0 C.Y.
 G = 0 C.Y.
 M = 0 C.Y.

418+00.00

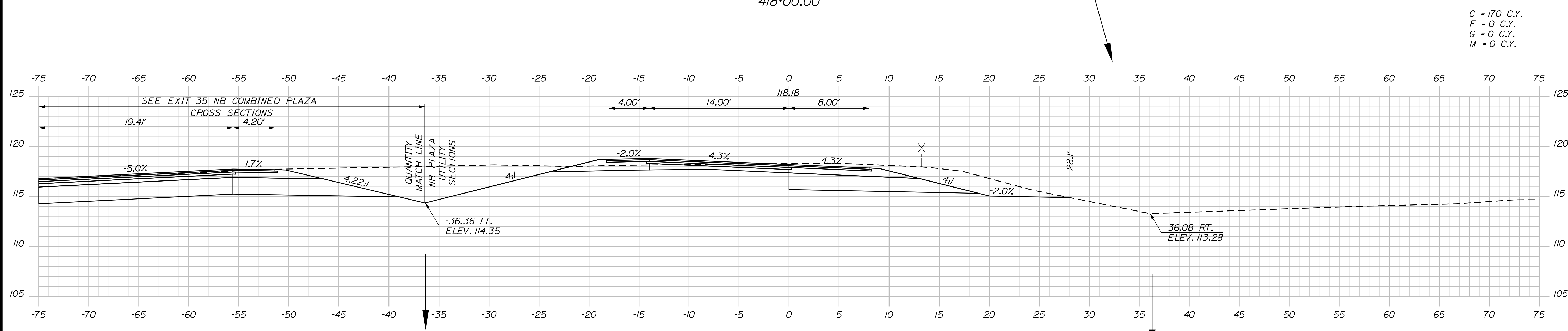

C = 170 C.Y.
 F = 0 C.Y.
 G = 0 C.Y.
 M = 0 C.Y.

417+50.00

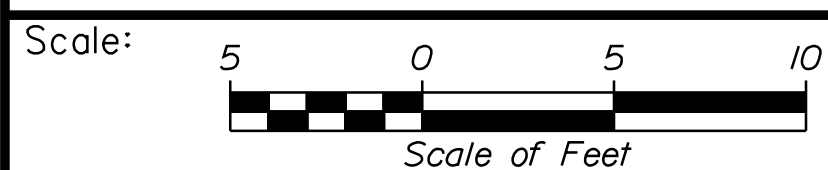

Designed by:

Stantec

CONSULTANT PROJECT MANAGER: LAUREN MEEK, P.E.

No.	Revision	By	Date

	By	Date		By	Date
Designed	PLP	10\22	Checked	JRH	10\22
Drawn	THG	10\22	In Charge of	LEM	10\22

STANTEC CONSULTING SERVICES INC.
 2211 CONGRESS STREET SUITE 380
 PORTLAND, ME 04102
 TEL (207) 887-3448
 FAX (207) 883-3376

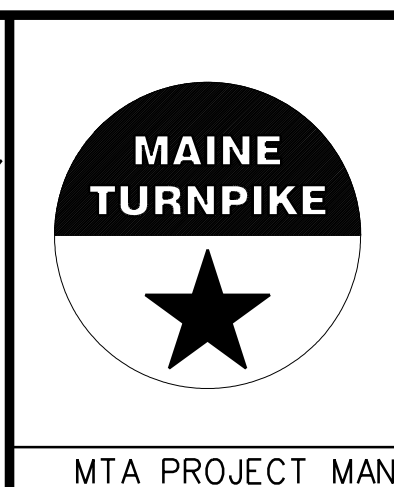

**THE GOLD STAR
 MEMORIAL HIGHWAY**

MTA PROJECT MANAGER: RYAN BARNES, PE, CPESC

INTERCHANGE IMPROVEMENTS
 SACO (EXITS 35 & 36)
 EXIT 35 NB OFF RAMP
 STA. 417+50.00 TO STA. 418+00.00

SHEET NUMBER: XS-27
 CONTRACT: 2022.07
 328 OF 735

Filename: ...00\HIGHWAY\MSTA_xsect.dgn

Date: 10/7/2022

Filename: ...000\HIGHWAY\MSTA_xsect.dgn

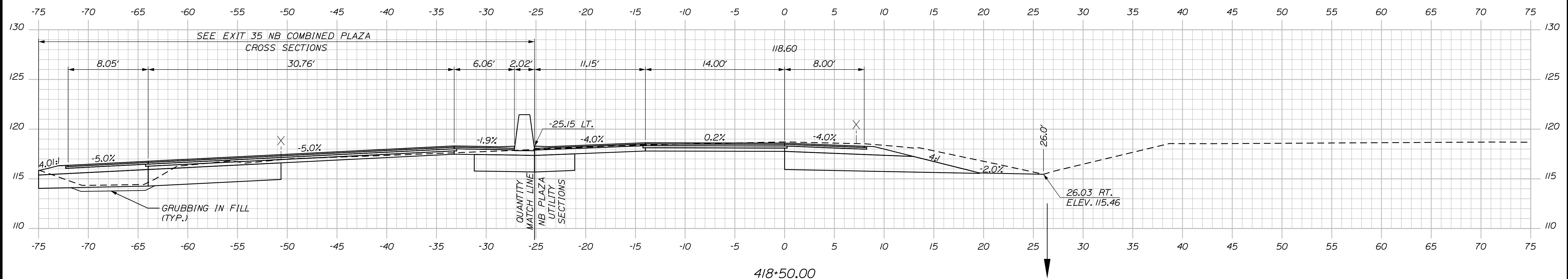

Scale: Scale of Feet

No.	Revision	By	Date

Designed by:

CONSULTANT PROJECT MANAGER: LAUREN MEEK, P.E.

	By	Date		By	Date
Designed	PLP	10\22	Checked	JRH	10\22
Drawn	THG	10\22	In Charge of	LEM	10\22

STANTEC CONSULTING SERVICES INC.
 2211 CONGRESS STREET SUITE 380
 PORTLAND, ME 04102
 TEL (207) 887-3448
 FAX (207) 883-3376

**THE GOLD STAR
 MEMORIAL HIGHWAY**

MTA PROJECT MANAGER: RYAN BARNES, PE, CPESC

INTERCHANGE IMPROVEMENTS
 SACO (EXITS 35 & 36)
 EXIT 35 NB OFF RAMP
 STA. 418+50.00 TO STA. 418+50.00

SHEET NUMBER: XS-28
 CONTRACT: 2022.07
 329 OF 735

Date: 10/17/2022

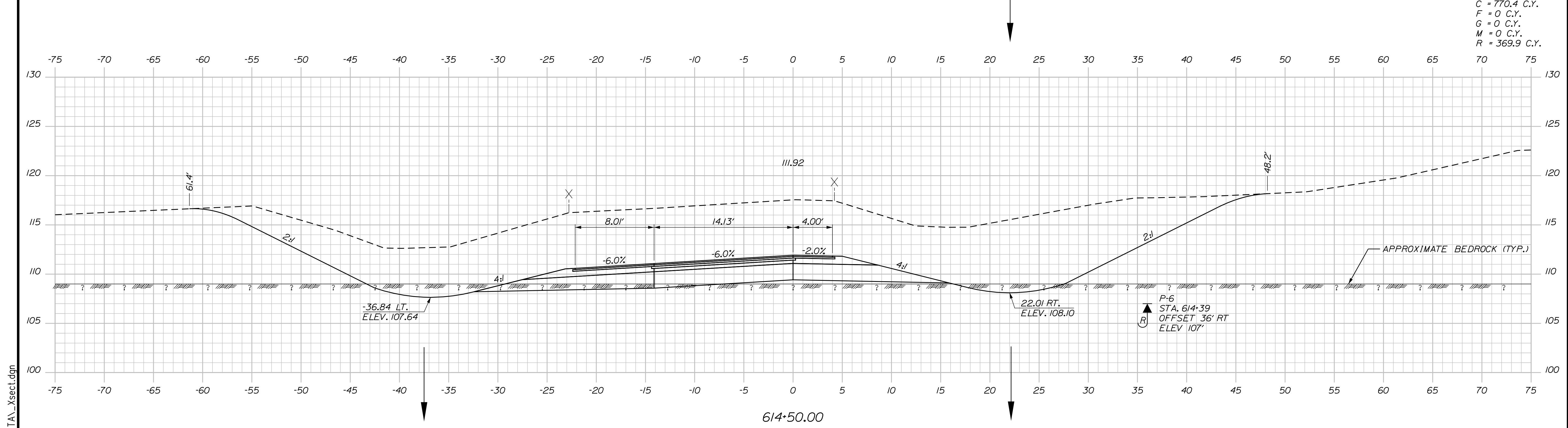
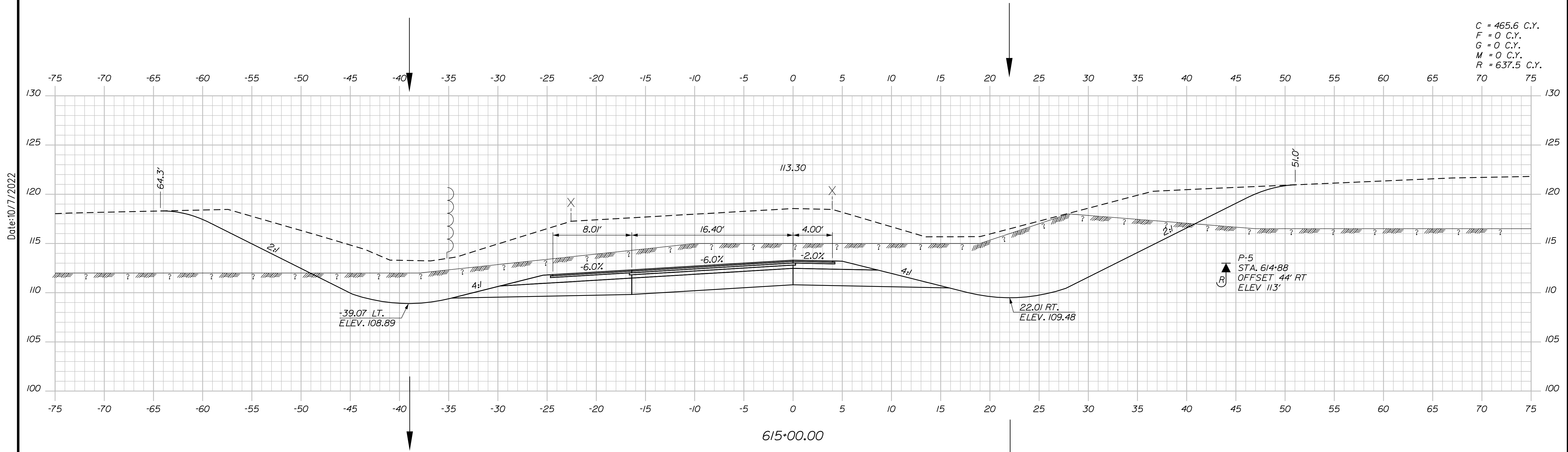

Scale: 5 0 5 10
Scale of Feet

No.	Revision	By	Date

Designed by:

Stantec

CONSULTANT PROJECT MANAGER: LAUREN MEEK, P.E.

	By	Date		By	Date
Designed	PLP	10\22	Checked	JRH	10\22
Drawn	THG	10\22	In Charge of	LEM	10\22

STANTEC CONSULTING SERVICES INC.
 2211 CONGRESS STREET SUITE 380
 PORTLAND, ME 04102
 TEL (207) 887-3448
 FAX (207) 883-3376

MAINE TURNPIKE

THE GOLD STAR MEMORIAL HIGHWAY

MTA PROJECT MANAGER: RYAN BARNES, PE, CPESC

INTERCHANGE IMPROVEMENTS
 SACO (EXITS 35 & 36)
 EXIT 35 NB PLAZA
 STA. 614+50.00 TO STA. 615+00.00

SHEET NUMBER: XS-29
 330 OF 735

CONTRACT: 2022.07

Filename: ...:\00\HIGHWAY\MSTA_xsect.dgn

Date: 10/17/2022

C = 678.2 C.Y.
 F = 0 C.Y.
 G = 0 C.Y.
 M = 0 C.Y.
 R = 216.5 C.Y.

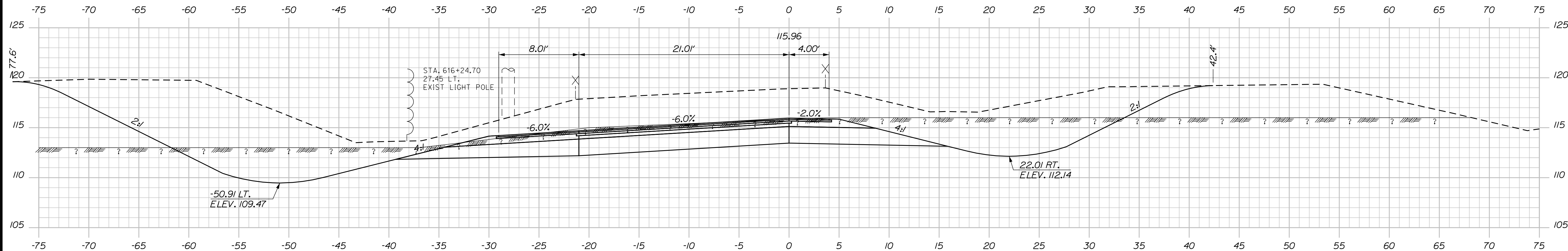

616+00.00

C = 505.3 C.Y.
 F = 0 C.Y.
 G = 0 C.Y.
 M = 0 C.Y.
 R = 512.4 C.Y.

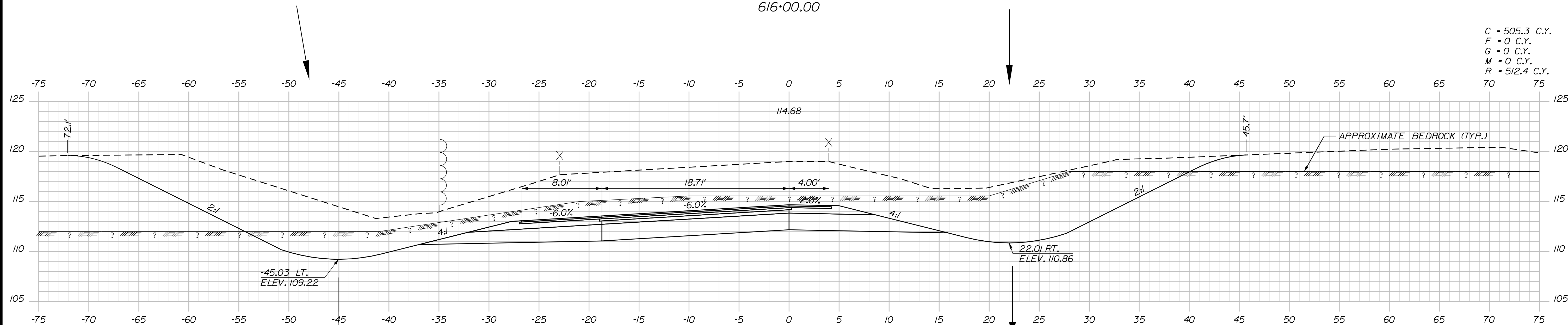

615+50.00

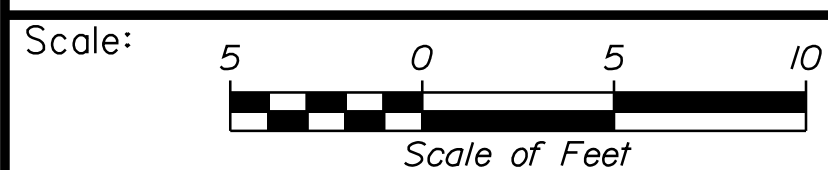

Designed by:



STANTEC CONSULTING SERVICES INC.
 2211 CONGRESS STREET SUITE 380
 PORTLAND, ME 04102
 TEL (207) 887-3448
 FAX (207) 883-3376

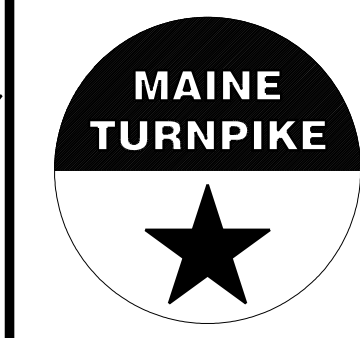

**THE GOLD STAR
 MEMORIAL HIGHWAY**

**INTERCHANGE IMPROVEMENTS
 SACO (EXITS 35 & 36)
 EXIT 35 NB PLAZA
 STA. 615+50.00 TO STA. 616+00.00**

No.	Revision	By	Date

CONSULTANT PROJECT MANAGER: LAUREN MEEK, P.E.					
Designed	By	Date	Checked	By	Date
Drawn	THG	10\22	In Charge of	LEM	10\22

MTA PROJECT MANAGER: RYAN BARNES, PE, CPESC

CONTRACT: 2022.07

SHEET NUMBER: XS-30

331 OF 735

Filename: ...00\HIGHWAY\STA\...xsect.dgn

Date: 10/17/2022

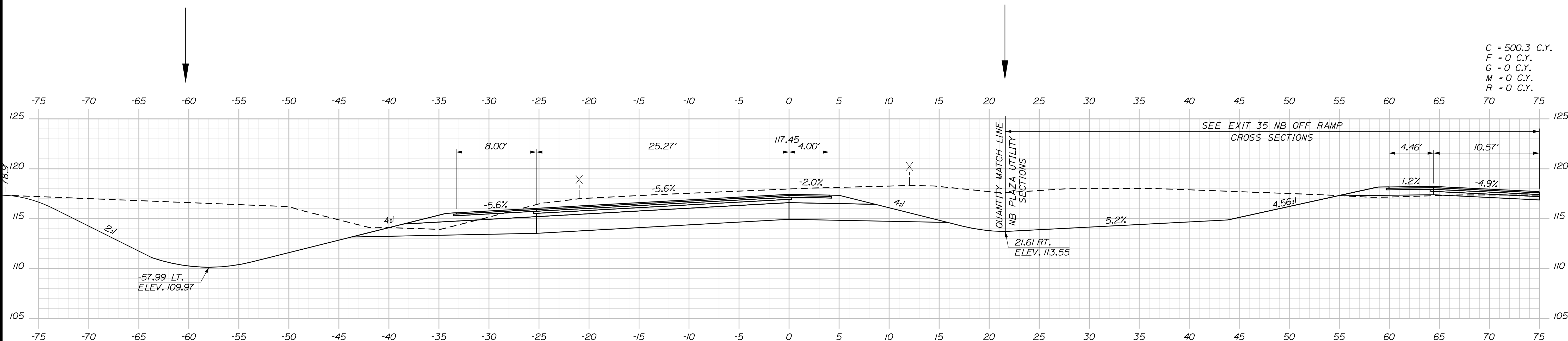

C = 500.3 C.Y.
 F = 0 C.Y.
 G = 0 C.Y.
 M = 0 C.Y.
 R = 0 C.Y.

617+00.00

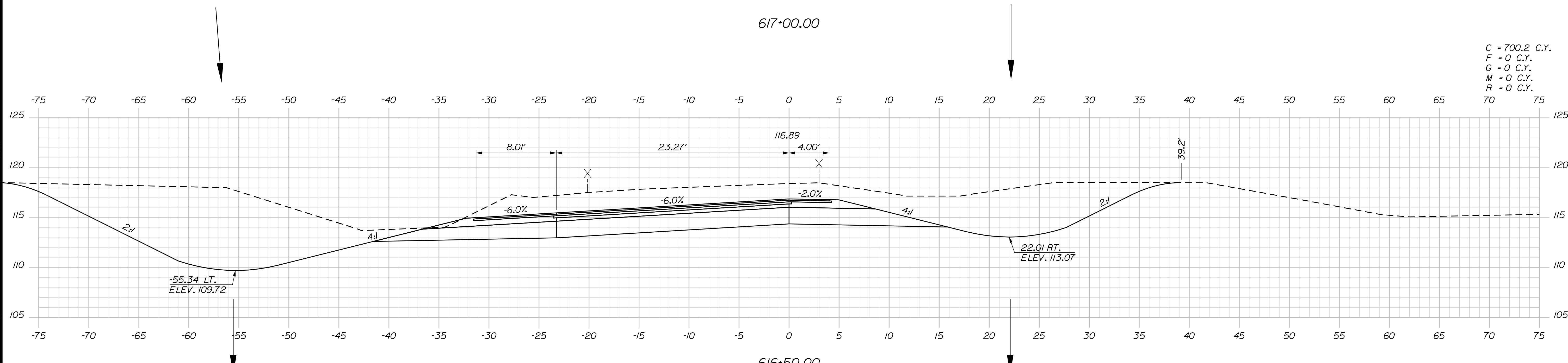

C = 700.2 C.Y.
 F = 0 C.Y.
 G = 0 C.Y.
 M = 0 C.Y.
 R = 0 C.Y.

616+50.00

Scale: Scale of Feet

No.	Revision	By	Date

Designed by:

CONSULTANT PROJECT MANAGER: LAUREN MEEK, P.E.

	By	Date		By	Date
Designed	PLP	10\22	Checked	JRH	10\22
Drawn	THG	10\22	In Charge of	LEM	10\22

STANTEC CONSULTING SERVICES INC.
 2211 CONGRESS STREET SUITE 380
 PORTLAND, ME 04102
 TEL (207) 887-3448
 FAX (207) 883-3376

**THE GOLD STAR
 MEMORIAL HIGHWAY**

MTA PROJECT MANAGER: RYAN BARNES, PE, CPESC

INTERCHANGE IMPROVEMENTS
 SACO (EXITS 35 & 36)
 EXIT 35 NB PLAZA
 STA. 616+50.00 TO STA. 617+00.00

SHEET NUMBER: XS-31
 332 OF 735

CONTRACT: 2022.07

Filename: ...\\00\HIGHWAY\MSTA_xsect.dgn

Date: 10/17/2022

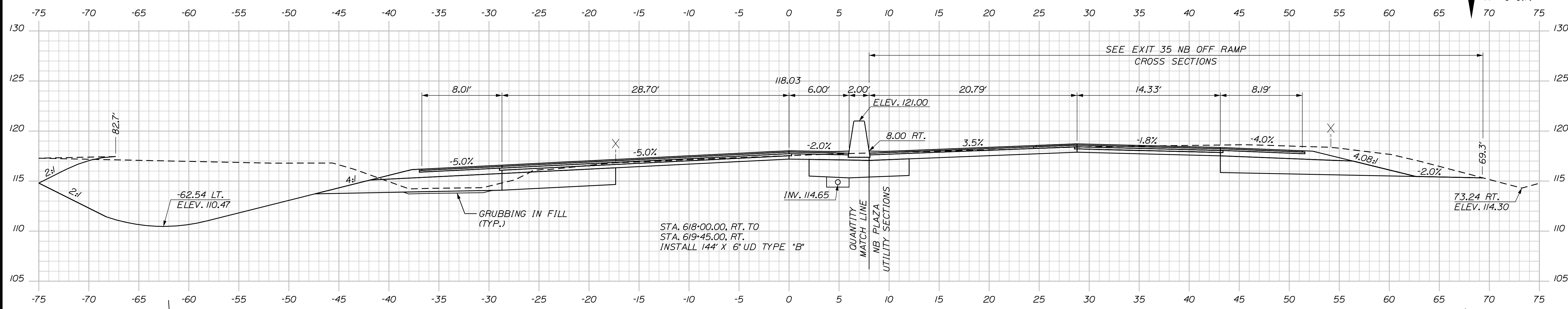

C = 404.6 C.Y.
 F = 0 C.Y.
 G = 3.3 C.Y.
 M = 0 C.Y.
 R = 0 C.Y.

STA. 618+00.00, RT. TO
 STA. 619+45.00, RT.
 INSTALL 144' X 6' UD TYPE "B"

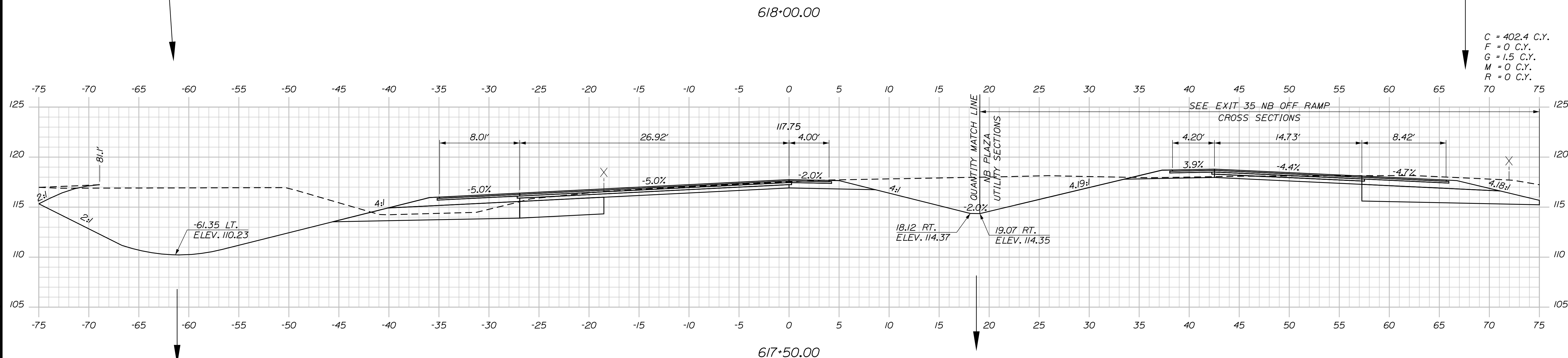

C = 402.4 C.Y.
 F = 0 C.Y.
 G = 1.5 C.Y.
 M = 0 C.Y.
 R = 0 C.Y.

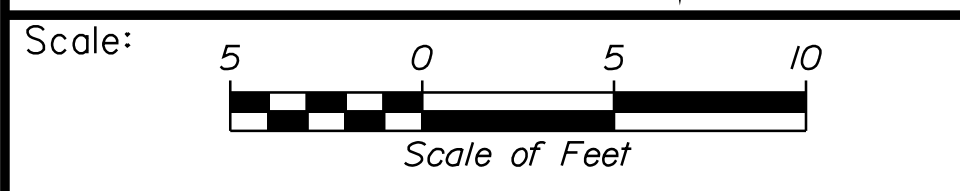

Designed by:

Stantec

CONSULTANT PROJECT MANAGER: LAUREN MEEK, P.E.

No.	Revision	By	Date

	By	Date		By	Date
Designed	PLP	10\22	Checked	JRH	10\22
Drawn	THG	10\22	In Charge of	LEM	10\22

STANTEC CONSULTING SERVICES INC.
 2211 CONGRESS STREET SUITE 380
 PORTLAND, ME 04102
 TEL (207) 887-3448
 FAX (207) 883-3376

MAINE TURNPIKE

THE GOLD STAR MEMORIAL HIGHWAY

MTA PROJECT MANAGER: RYAN BARNES, PE, CPESC

INTERCHANGE IMPROVEMENTS
 SACO (EXITS 35 & 36)
 EXIT 35 NB PLAZA
 STA. 617+50.00 TO STA. 618+00.00

SHEET NUMBER: XS-32
 333 OF 735

CONTRACT: 2022.07

Filename: ...100\HIGHWAY\MSTA_xsect.dgn

Date: 10/17/2022

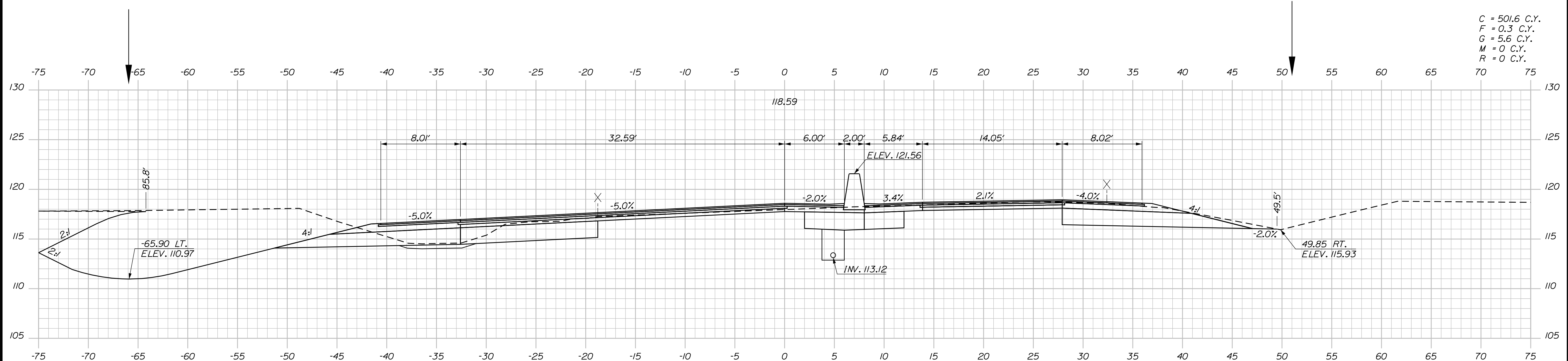

619+00.00

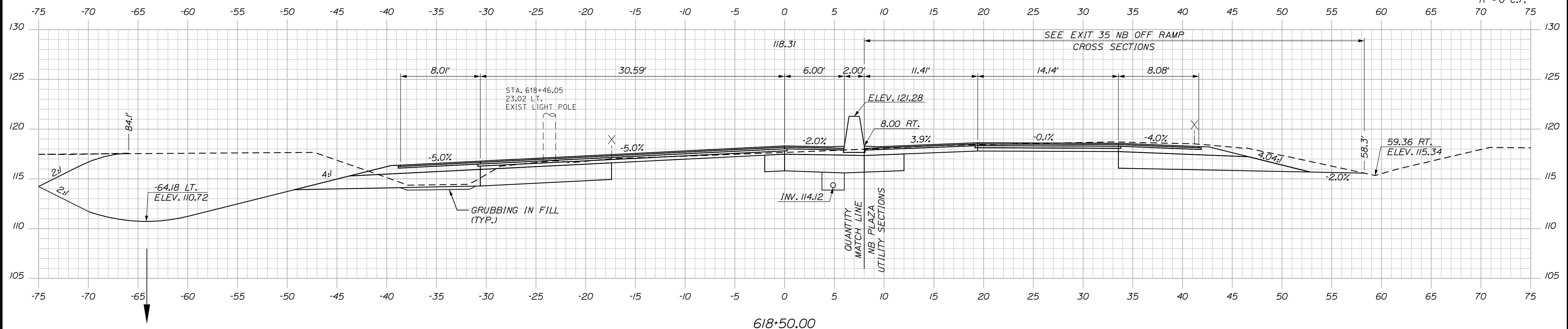

618+50.00

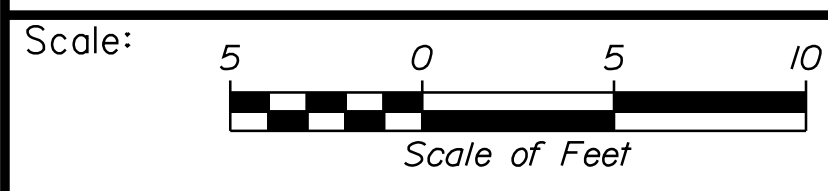

Designed by:

Stantec

CONSULTANT PROJECT MANAGER: LAUREN MEEK, P.E.

No.	Revision	By	Date

	By	Date		By	Date
Designed	PLP	10\22	Checked	JRH	10\22
Drawn	THG	10\22	In Charge of	LEM	10\22

STANTEC CONSULTING SERVICES INC.
 2211 CONGRESS STREET SUITE 380
 PORTLAND, ME 04102
 TEL (207) 887-3448
 FAX (207) 883-3376

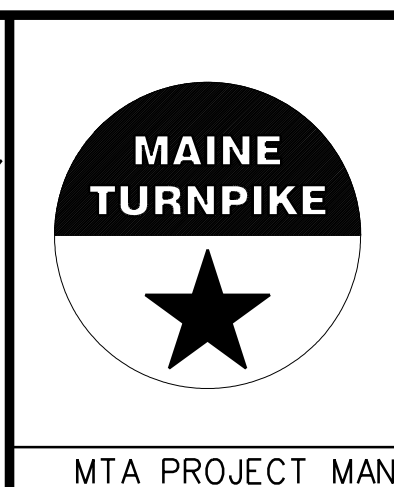

**THE GOLD STAR
 MEMORIAL HIGHWAY**

INTERCHANGE IMPROVEMENTS
 SACO (EXITS 35 & 36)
 EXIT 35 NB PLAZA
 STA. 618+50.00 TO STA. 619+00.00

SHEET NUMBER: XS-33
 CONTRACT: 2022.07
 334 OF 735

Filename: ...00\HIGHWAY\STA_xsect.dgn

Date: 10/17/2022

C = 474.8 C.Y.
 F = 4 C.Y.
 G = 9.6 C.Y.
 M = 0 C.Y.
 R = 0 C.Y.

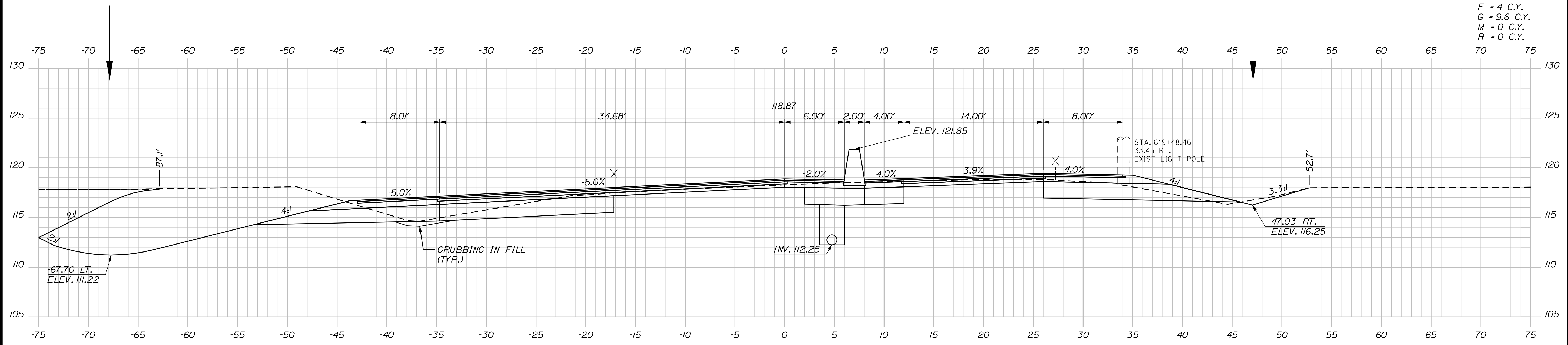

619+50.00

STA. 619+45.00, RT. TO
 STA. 623+00.00, RT.
 INSTALL 353' X 12" UD TYPE "C"

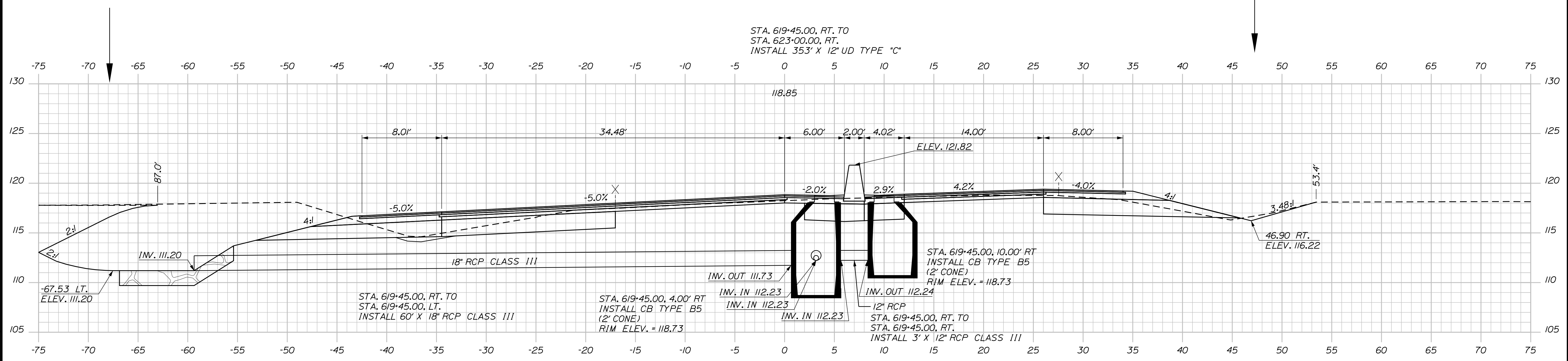

619+45.00

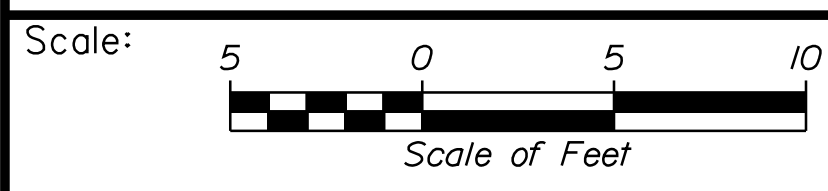

Designed by:

Stantec

CONSULTANT PROJECT MANAGER: LAUREN MEEK, P.E.

No.	Revision	By	Date

	By	Date		By	Date
Designed	PLP	10\22	Checked	JRH	10\22
Drawn	THG	10\22	In Charge of	LEM	10\22

STANTEC CONSULTING SERVICES INC.
 2211 CONGRESS STREET SUITE 380
 PORTLAND, ME 04102
 TEL (207) 887-3448
 FAX (207) 883-3376

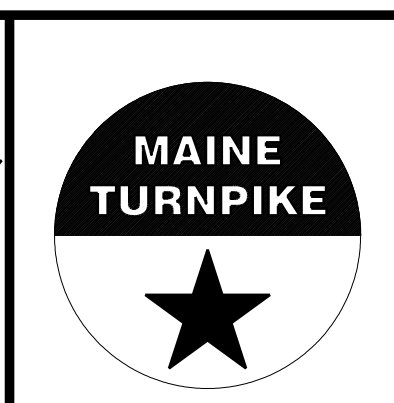

THE GOLD STAR MEMORIAL HIGHWAY

INTERCHANGE IMPROVEMENTS
 SACO (EXITS 35 & 36)
 EXIT 35 NB PLAZA
 STA. 619+45.29 TO STA. 619+50.00

Filename: ...100\HIGHWAY\MSTA_xsect.dgn

MTA PROJECT MANAGER: RYAN BARNES, PE, CPESC

Date: 10/17/2022

620+50.00

620+00.00

C = 478.1 C.Y.
F = 17.5 C.Y.
G = 20.1 C.Y.
M = 0 C.Y.
R = 0 C.Y.

C = 468.1 C.Y.
F = 12.9 C.Y.
G = 14 C.Y.
M = 0 C.Y.
R = 0 C.Y.

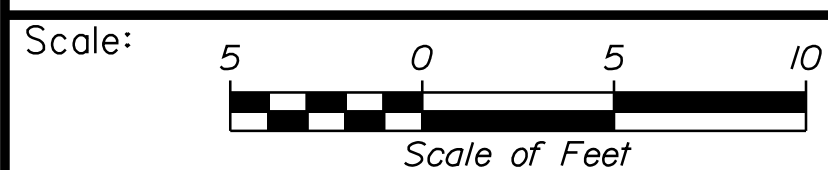
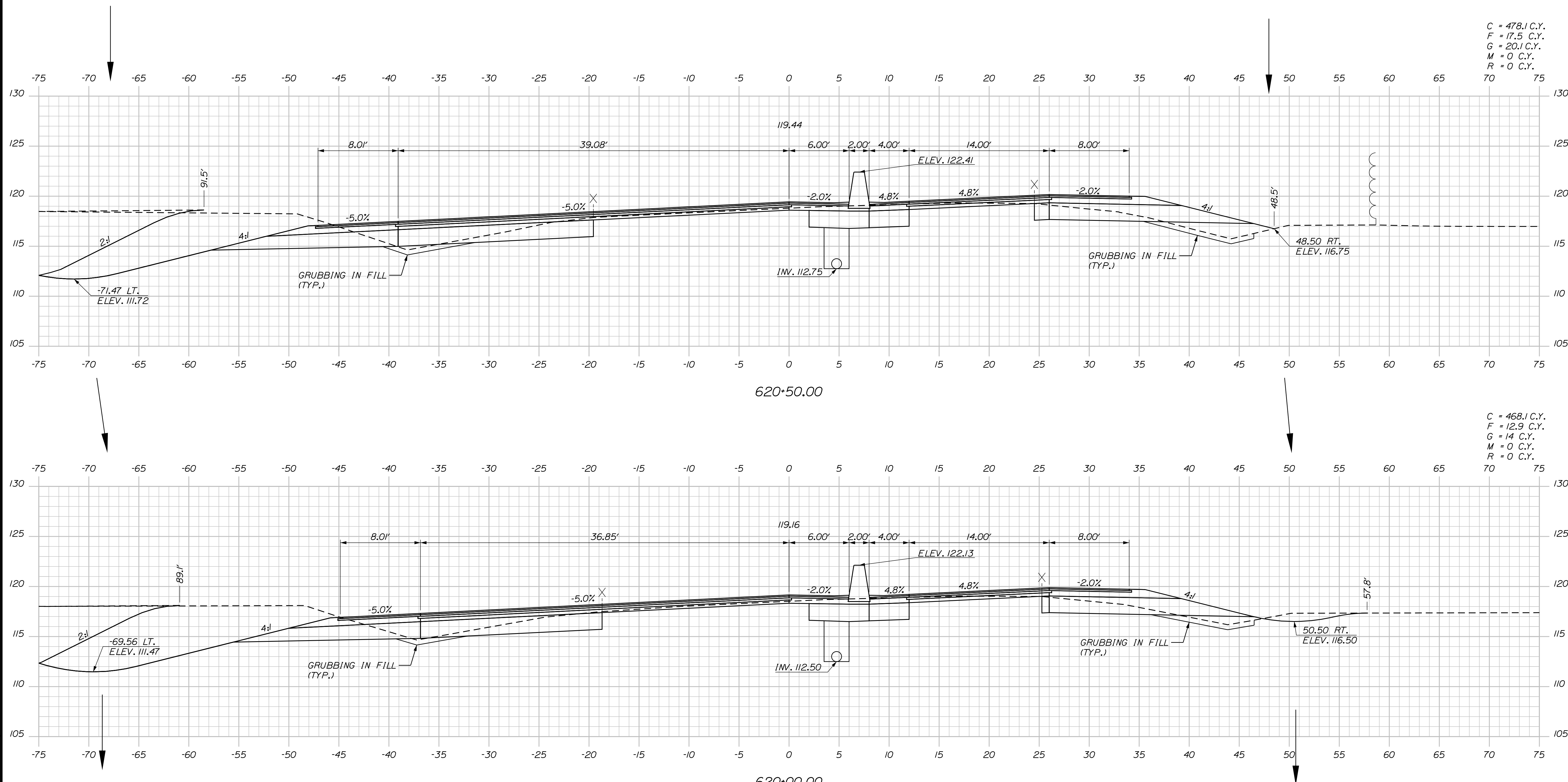

No.	Revision	By	Date

Designed by: **Stantec**

CONSULTANT PROJECT MANAGER: LAUREN MEEK, P.E.

	By	Date	Checked	By	Date
Designed	PLP	10\22	Checked	JRH	10\22
Drawn	THG	10\22	In Charge of	LEM	10\22

STANTEC CONSULTING SERVICES INC.
2211 CONGRESS STREET SUITE 380
PORTLAND, ME 04102
TEL (207) 887-3448
FAX (207) 883-3376

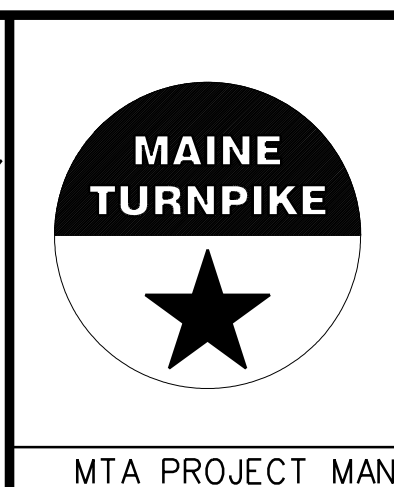

**THE GOLD STAR
MEMORIAL HIGHWAY**

INTERCHANGE IMPROVEMENTS
SACO (EXITS 35 & 36)
EXIT 35 NB PLAZA
STA. 620+00.00 TO STA. 620+50.00

SHEET NUMBER: XS-35
CONTRACT: 2022.07
336 OF 735

Filename: ...00\HIGHWAY\MSTA_xsect.dgn

Date: 10/17/2022

C = 516.6 C.Y.
 F = 7.2 C.Y.
 G = 11.1 C.Y.
 M = 0 C.Y.
 R = 0 C.Y.

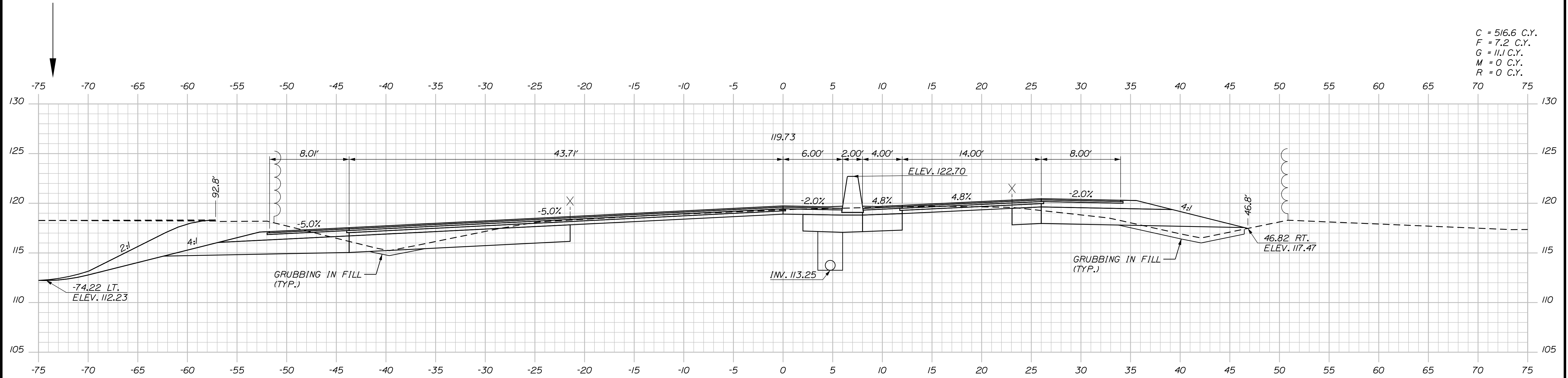

621+50.00

C = 475.3 C.Y.
 F = 14 C.Y.
 G = 18.9 C.Y.
 M = 0 C.Y.
 R = 0 C.Y.

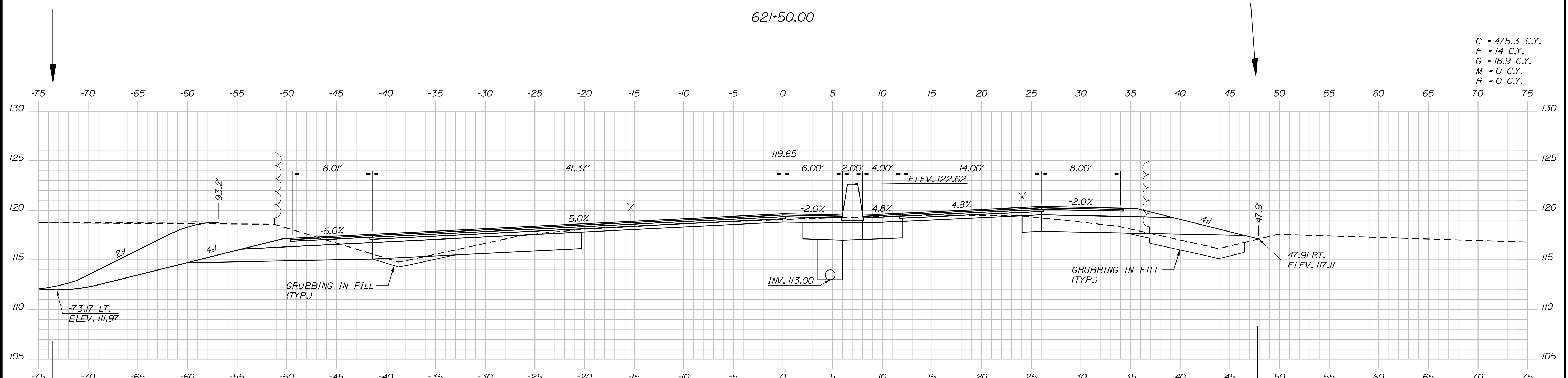

621+00.00

P-2
 STA. 621+00
 OFFSET 53' LT
 ELEV. 97.5'

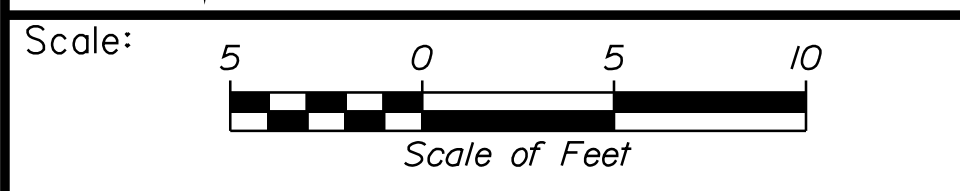

Designed by:

CONSULTANT PROJECT MANAGER: LAUREN MEEK, P.E.					
	By	Date	Checked	By	Date
Designed	PLP	10\22	JRH	JRH	10\22
Drawn	THG	10\22	In Charge of	LEM	10\22

STANTEC CONSULTING SERVICES INC.
 2211 CONGRESS STREET SUITE 380
 PORTLAND, ME 04102
 TEL (207) 887-3448
 FAX (207) 883-3376

THE GOLD STAR MEMORIAL HIGHWAY

MTA PROJECT MANAGER: RYAN BARNES, PE, CPESC

INTERCHANGE IMPROVEMENTS
 SACO (EXITS 35 & 36)
 EXIT 35 NB PLAZA
 STA. 621+00.00 TO STA. 621+50.00

SHEET NUMBER: XS-36
 337 OF 735

CONTRACT: 2022.07

Filename: ...\\00.HIGHWAY\MSTA_xsect.dgn

Date: 10/17/2022

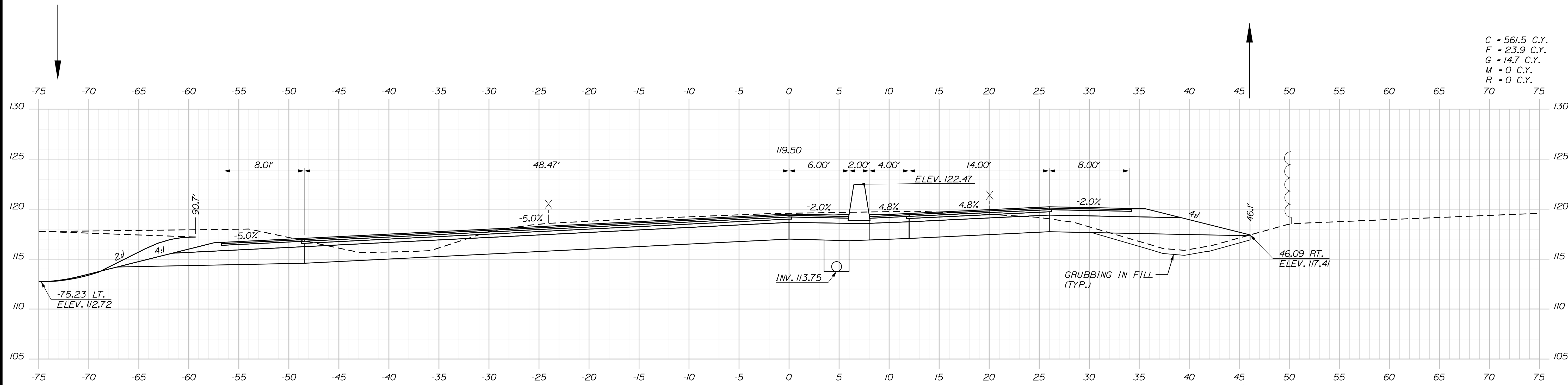

C = 561.5 C.Y.
 F = 23.9 C.Y.
 G = 14.7 C.Y.
 M = 0 C.Y.
 R = 0 C.Y.

622+50.00

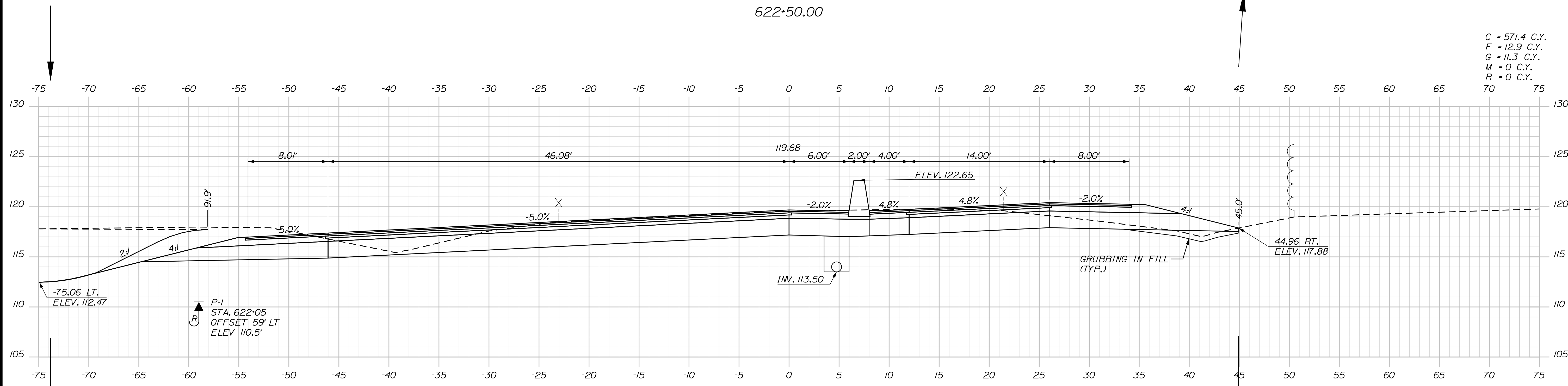

C = 571.4 C.Y.
 F = 12.9 C.Y.
 G = 11.3 C.Y.
 M = 0 C.Y.
 R = 0 C.Y.

622+00.00

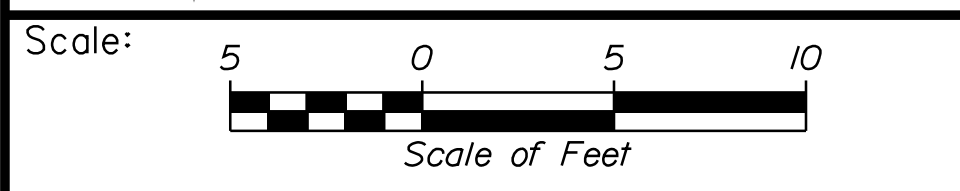

Designed by:

Stantec

CONSULTANT PROJECT MANAGER: LAUREN MEEK, P.E.

No.	Revision	By	Date

	By	Date		By	Date
Designed	PLP	10\22	Checked	JRH	10\22
Drawn	THG	10\22	In Charge of	LEM	10\22

STANTEC CONSULTING SERVICES INC.
 2211 CONGRESS STREET SUITE 380
 PORTLAND, ME 04102
 TEL (207) 887-3448
 FAX (207) 883-3376

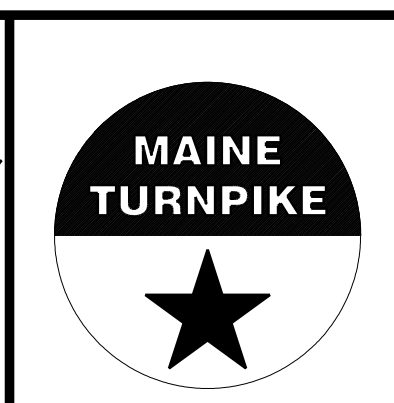

**THE GOLD STAR
 MEMORIAL HIGHWAY**

INTERCHANGE IMPROVEMENTS
 SACO (EXITS 35 & 36)
 EXIT 35 NB PLAZA
 STA. 622+00.00 TO STA. 622+50.00

Filename: ...100\HIGHWAY\STA...xsect.dgn

Date: 10/17/2022

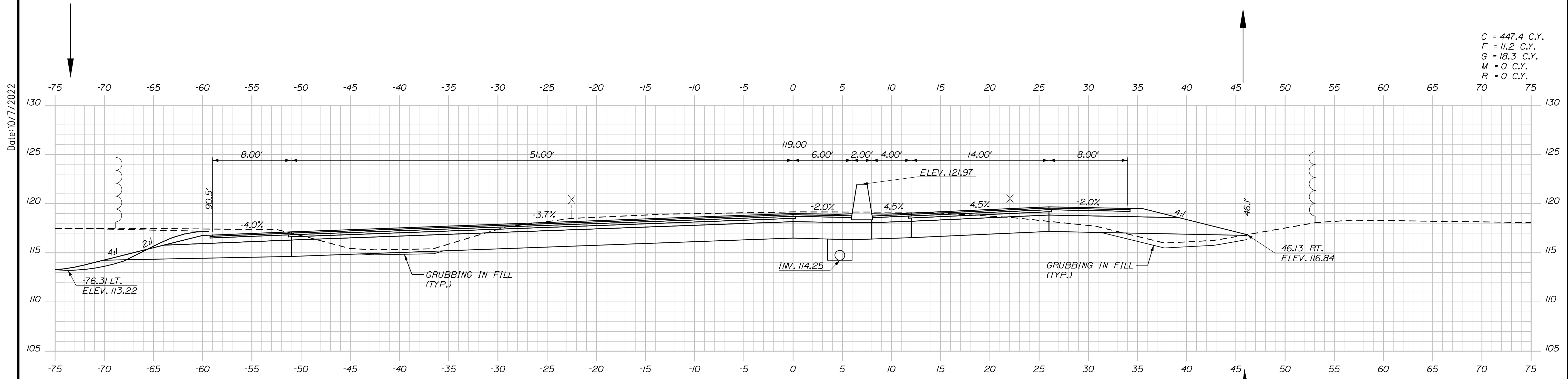

C = 447.4 C.Y.
 F = 11.2 C.Y.
 G = 18.3 C.Y.
 M = 0 C.Y.
 R = 0 C.Y.

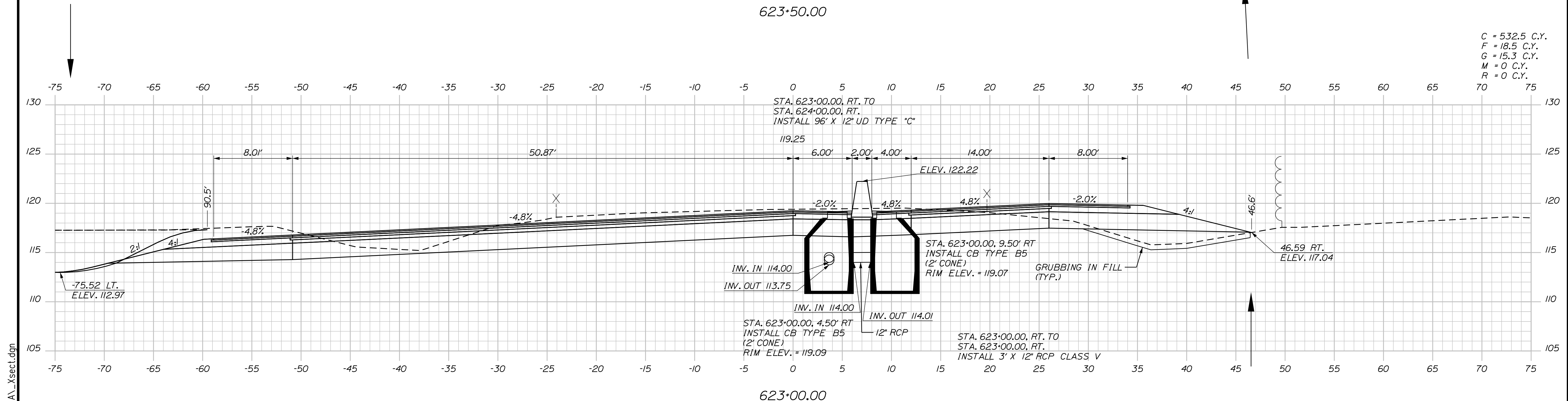

C = 532.5 C.Y.
 F = 18.5 C.Y.
 G = 15.3 C.Y.
 M = 0 C.Y.
 R = 0 C.Y.

Scale: 5 0 5 10
 Scale of Feet

No.	Revision	By	Date

Designed by: 

CONSULTANT PROJECT MANAGER: LAUREN MEEK, P.E.

	By	Date		By	Date
Designed	PLP	10\22	Checked	JRH	10\22
Drawn	THG	10\22	In Charge of	LEM	10\22

STANTEC CONSULTING SERVICES INC.
 2211 CONGRESS STREET SUITE 380
 PORTLAND, ME 04102
 TEL (207) 887-3448
 FAX (207) 883-3376

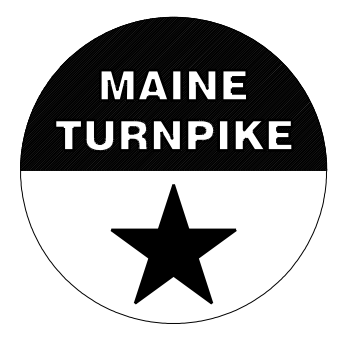

**THE GOLD STAR
 MEMORIAL HIGHWAY**

MTA PROJECT MANAGER: RYAN BARNES, PE, CPESC

INTERCHANGE IMPROVEMENTS
 SACO (EXITS 35 & 36)
 EXIT 35 NB PLAZA
 STA. 623+00.00 TO STA. 623+50.00

SHEET NUMBER: XS-38
 CONTRACT: 2022.07
 339 OF 735

Filename: ...:\00\HIGHWAY\STA_xsect.dgn

Date: 10/17/2022

C = 347.3 C.Y.
 F = 24.4 C.Y.
 G = 26.3 C.Y.
 M = 0 C.Y.
 R = 0 C.Y.

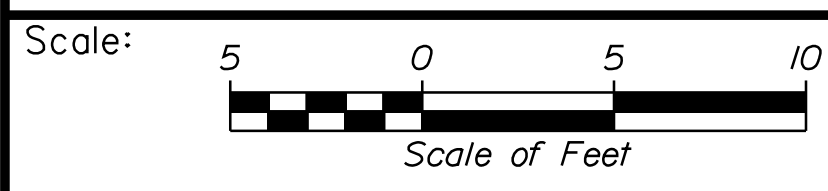
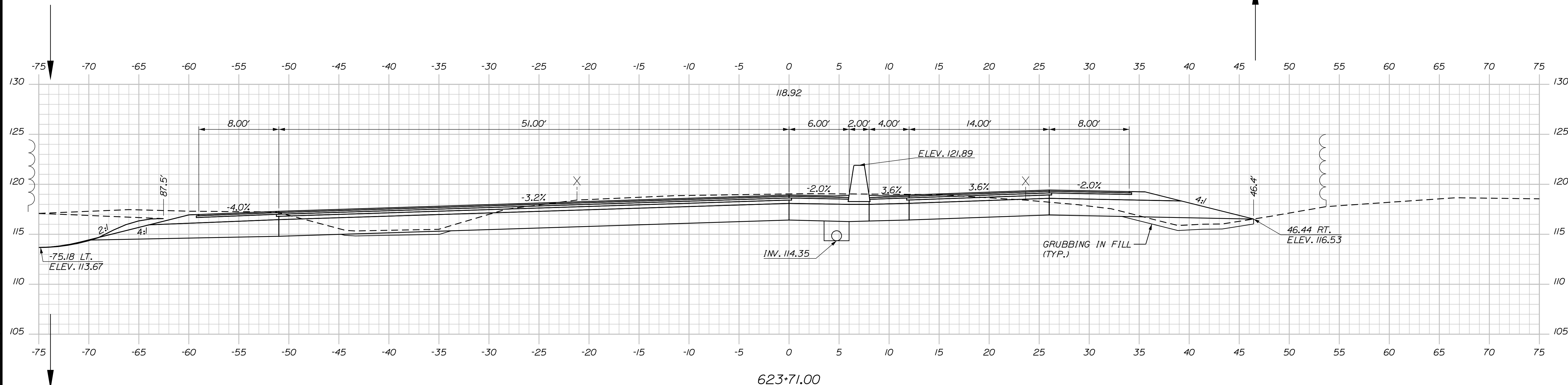
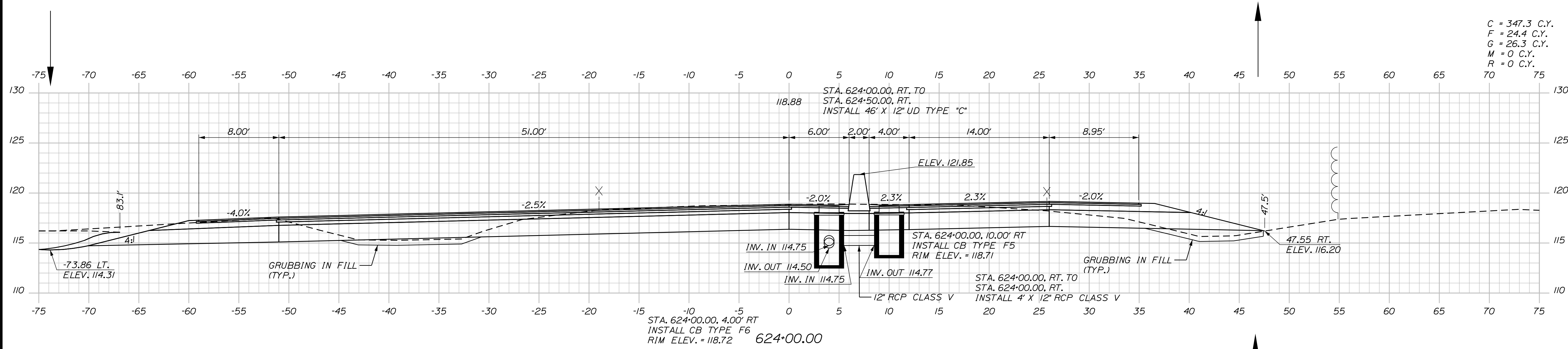

Designed by:

Stantec

CONSULTANT PROJECT MANAGER: LAUREN MEEK, P.E.

No.	Revision	By	Date

	By	Date		By	Date
Designed	PLP	10\22	Checked	JRH	10\22
Drawn	THG	10\22	In Charge of	LEM	10\22

STANTEC CONSULTING SERVICES INC.
 2211 CONGRESS STREET SUITE 380
 PORTLAND, ME 04102
 TEL (207) 887-3448
 FAX (207) 883-3376

MAINE TURNPIKE

THE GOLD STAR MEMORIAL HIGHWAY

MTA PROJECT MANAGER: RYAN BARNES, PE, CPESC

INTERCHANGE IMPROVEMENTS
 SACO (EXITS 35 & 36)
 EXIT 35 NB PLAZA
 STA. 623+71.00 TO STA. 624+00.00

SHEET NUMBER: XS-39
 340 OF 735

CONTRACT: 2022.07

Filename: ...00\HIGHWAY\MSTA_xsect.dgn

Date: 10/7/2022

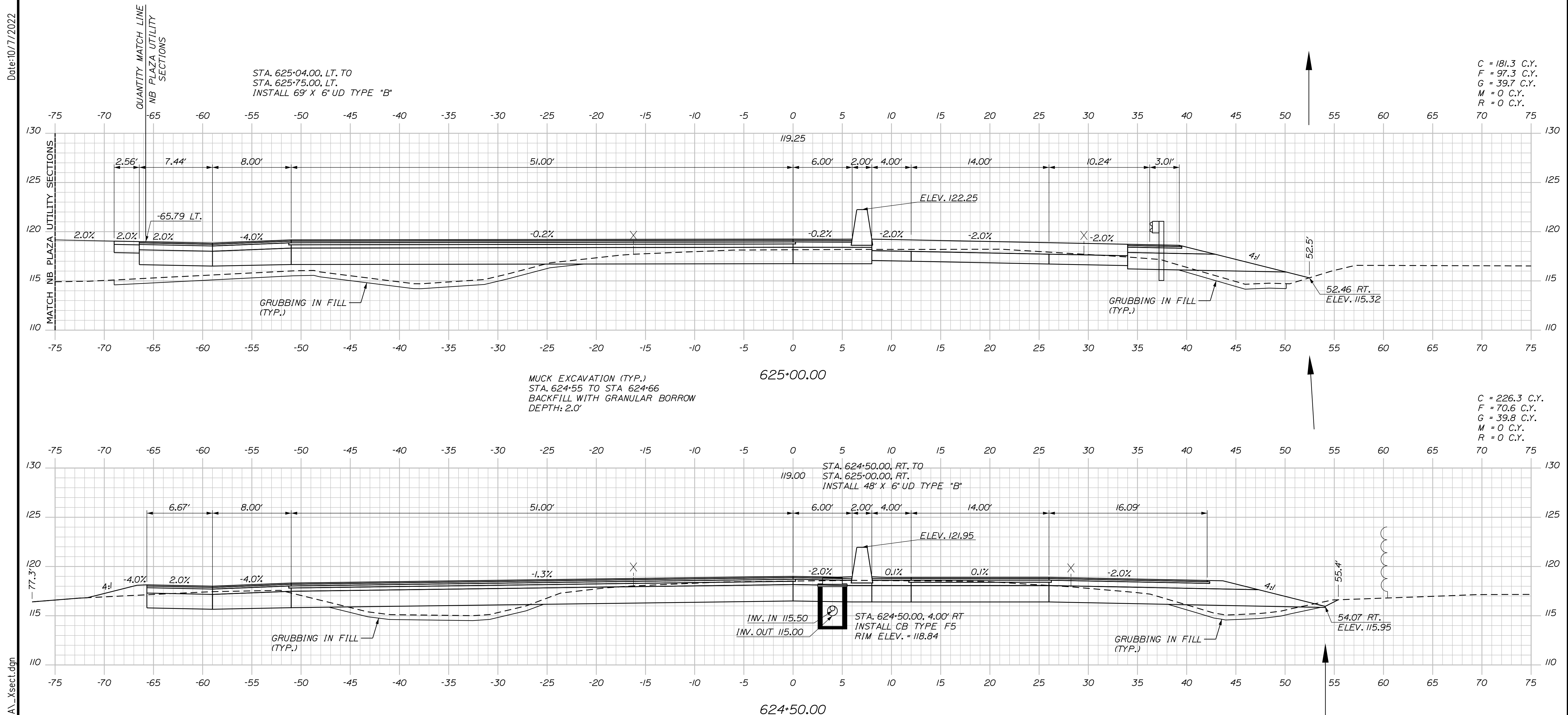

C = 181.3 C.Y.
 F = 97.3 C.Y.
 G = 39.7 C.Y.
 M = 0 C.Y.
 R = 0 C.Y.

C = 226.3 C.Y.
 F = 70.6 C.Y.
 G = 39.8 C.Y.
 M = 0 C.Y.
 R = 0 C.Y.

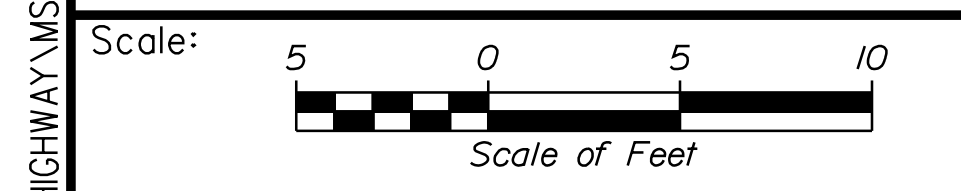

Designed by:

Stantec

CONSULTANT PROJECT MANAGER: LAUREN MEEK, P.E.

No.	Revision	By	Date

	By	Date		By	Date
Designed	PLP	10\22	Checked	JRH	10\22
Drawn	THG	10\22	In Charge of	LEM	10\22

STANTEC CONSULTING SERVICES INC.
 2211 CONGRESS STREET SUITE 380
 PORTLAND, ME 04102
 TEL (207) 887-3448
 FAX (207) 883-3376

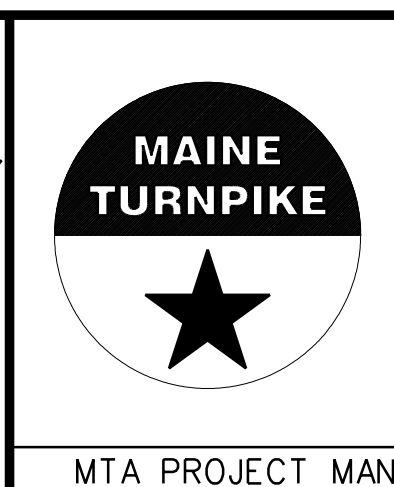

**THE GOLD STAR
 MEMORIAL HIGHWAY**

MTA PROJECT MANAGER: RYAN BARNES, PE, CPESC

INTERCHANGE IMPROVEMENTS
 SACO (EXITS 35 & 36)
 EXIT 35 NB PLAZA
 STA. 624+50.00 TO STA. 625+00.00

SHEET NUMBER: XS-40
 341 OF 735

CONTRACT: 2022.07

Filename: ...00\HIGHWAY\MSTA_xsect.dgn

Date: 10/17/2022

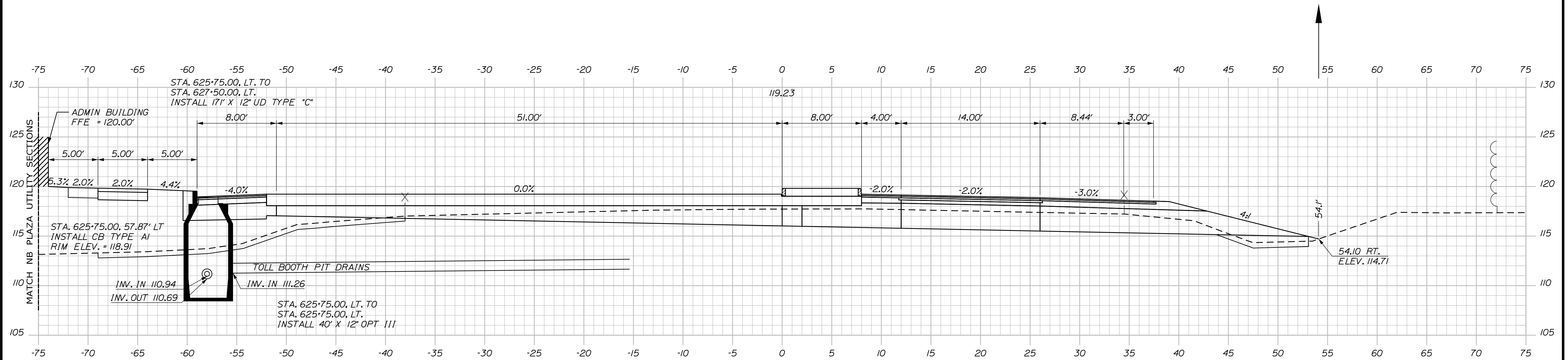

625+75.00

C = 185.4 C.Y.
 F = 46 C.Y.
 G = 15.8 C.Y.
 M = 0 C.Y.
 R = 0 C.Y.

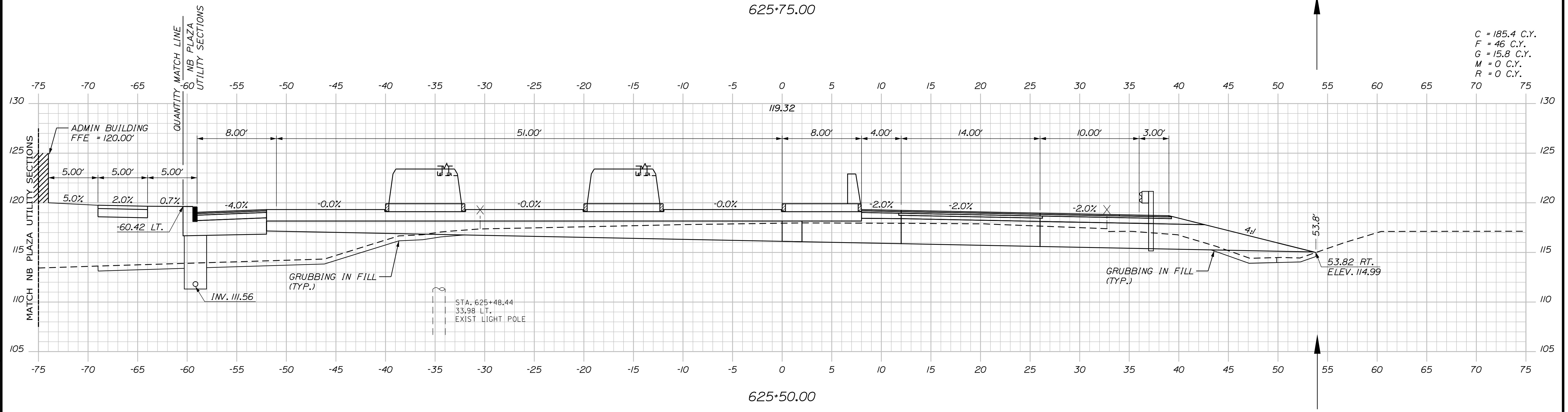

625+50.00

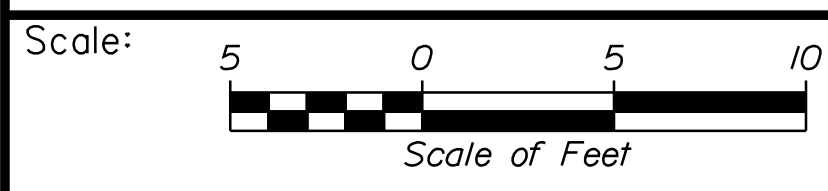

No.	Revision	By	Date

Designed by: **Stantec**

CONSULTANT PROJECT MANAGER: LAUREN MEEK, P.E.

	By	Date		By	Date
Designed	PLP	10\22	Checked	JRH	10\22
Drawn	THG	10\22	In Charge of	LEM	10\22

STANTEC CONSULTING SERVICES INC.
 2211 CONGRESS STREET SUITE 380
 PORTLAND, ME 04102
 TEL (207) 887-3448
 FAX (207) 883-3376

MAINE TURNPIKE

THE GOLD STAR MEMORIAL HIGHWAY

MTA PROJECT MANAGER: RYAN BARNES, PE, CPESC

INTERCHANGE IMPROVEMENTS
 SACO (EXITS 35 & 36)
 EXIT 35 NB PLAZA
 STA. 625+09.50 TO STA. 625+50.00

SHEET NUMBER: XS-41
 342 OF 735

CONTRACT: 2022.07

Filename: ...:\00\HIGHWAY\MSTA_xsect.dgn

Date: 10/17/2022

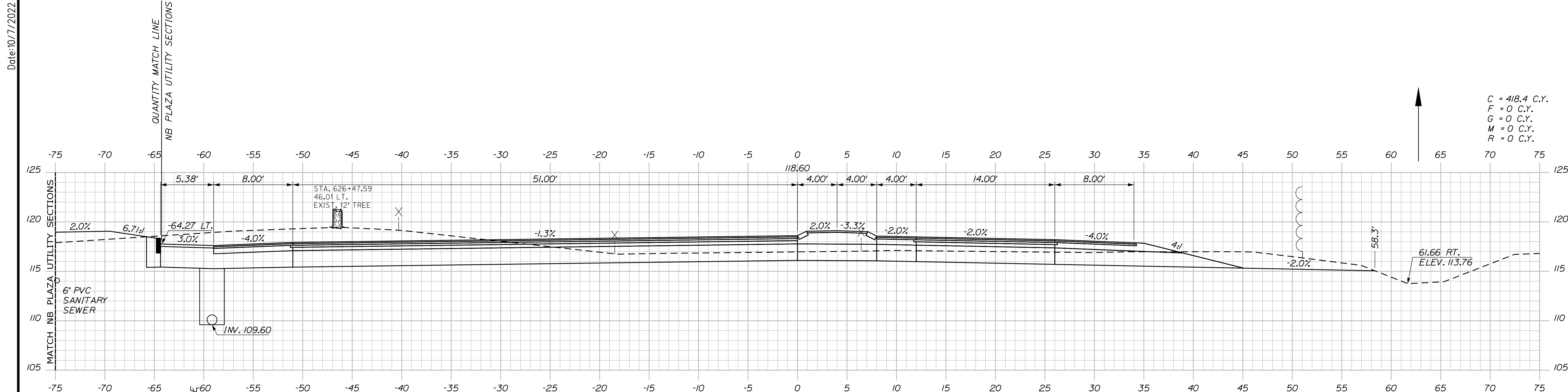

C = 418.4 C.Y.
 F = 0 C.Y.
 G = 0 C.Y.
 M = 0 C.Y.
 R = 0 C.Y.

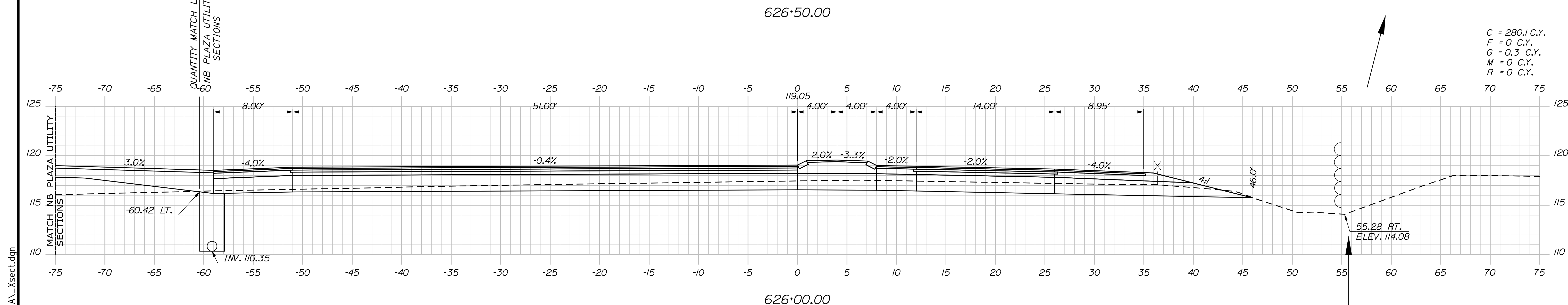

C = 280.1 C.Y.
 F = 0 C.Y.
 G = 0.3 C.Y.
 M = 0 C.Y.
 R = 0 C.Y.

Scale: 5 0 5 10
 Scale of Feet

No.	Revision	By	Date

Designed by: Stantec

CONSULTANT PROJECT MANAGER: LAUREN MEEK, P.E.

	By	Date		By	Date
Designed	PLP	10\22	Checked	JRH	10\22
Drawn	THG	10\22	In Charge of	LEM	10\22

STANTEC CONSULTING SERVICES INC.
 2211 CONGRESS STREET SUITE 380
 PORTLAND, ME 04102
 TEL (207) 887-3448
 FAX (207) 883-3376

**THE GOLD STAR
 MEMORIAL HIGHWAY**

MTA PROJECT MANAGER: RYAN BARNES, PE, CPESC

INTERCHANGE IMPROVEMENTS
 SACO (EXITS 35 & 36)
 EXIT 35 NB PLAZA
 STA. 626+00.00 TO STA. 626+50.00

SHEET NUMBER: XS-42
 CONTRACT: 2022.07
 343 OF 735

Filename: ...100.HIGHWAY\MTA\...xsect.dgn

Date: 10/17/2022

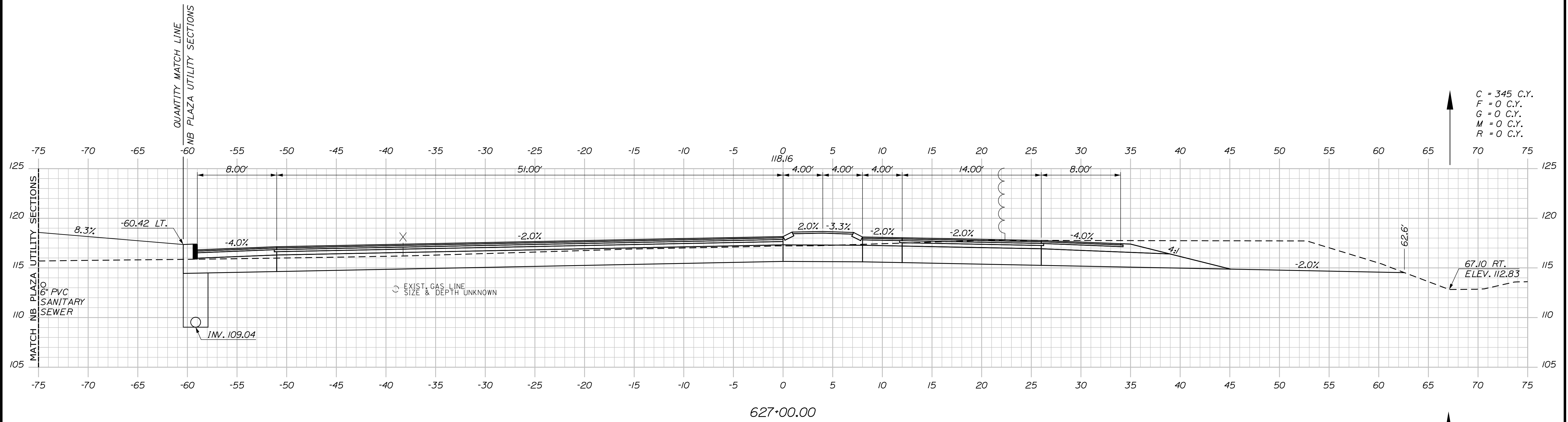

Filename: ...\\00\HIGHWAY\MSTA_xsect.dgn

Scale: 5 0 5 10
Scale of Feet

No.	Revision	By	Date

Designed by:

CONSULTANT PROJECT MANAGER: LAUREN MEEK, P.E.

	By	Date	Checked	By	Date
Designed	PLP	10\22	Checked	JRH	10\22
Drawn	THG	10\22	In Charge of	LEM	10\22

STANTEC CONSULTING SERVICES INC.
2211 CONGRESS STREET SUITE 380
PORTLAND, ME 04102
TEL (207) 887-3448
FAX (207) 883-3376

**THE GOLD STAR
MEMORIAL HIGHWAY**

MTA PROJECT MANAGER: RYAN BARNES, PE, CPESC

INTERCHANGE IMPROVEMENTS
SACO (EXITS 35 & 36)
EXIT 35 NB PLAZA
STA. 626+59.84 TO STA. 627+00.00

SHEET NUMBER: XS-43
CONTRACT: 2022.07
344 OF 735

Date: 10/7/2022

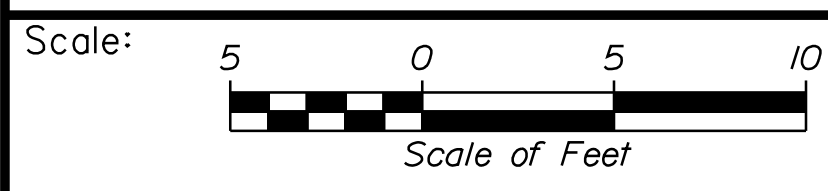
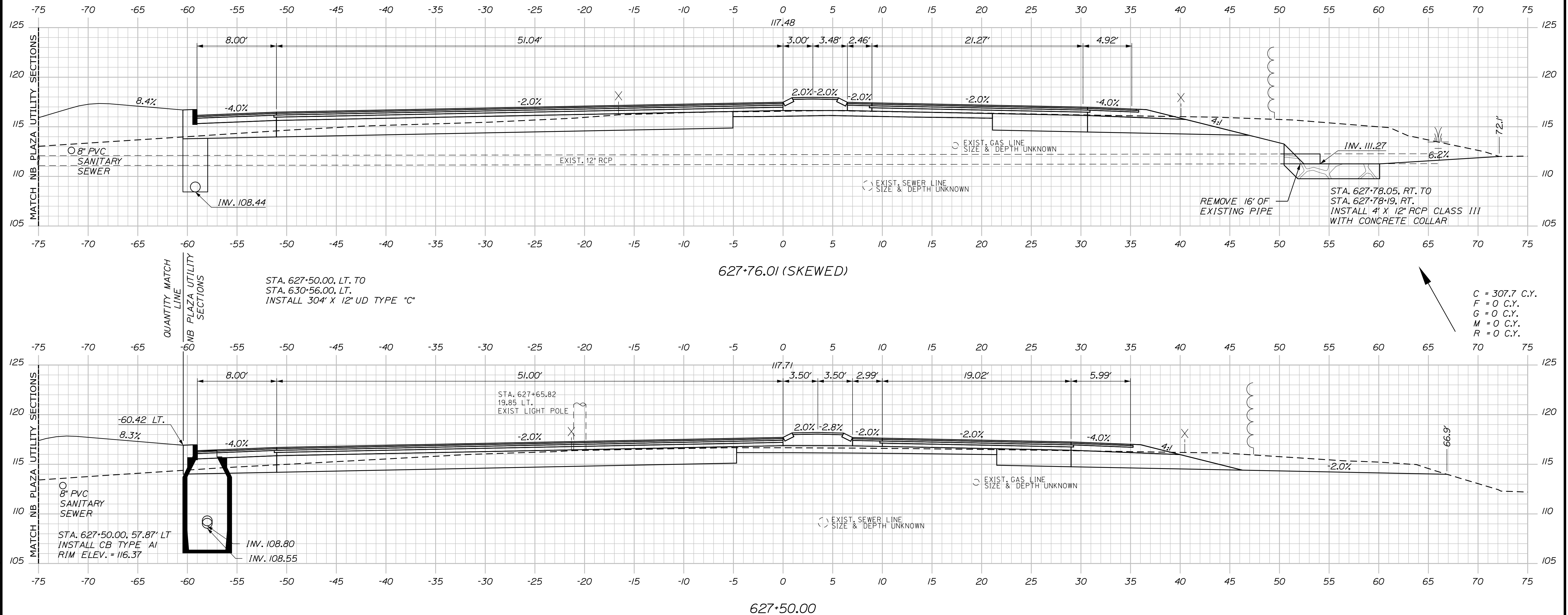

Designed by:

Stantec

CONSULTANT PROJECT MANAGER: LAUREN MEEK, P.E.

No.	Revision	By	Date

	By	Date		By	Date
Designed	PLP	10\22	Checked	JRH	10\22
Drawn	THG	10\22	In Charge of	LEM	10\22

STANTEC CONSULTING SERVICES INC.
2211 CONGRESS STREET SUITE 380
PORTLAND, ME 04102
TEL (207) 887-3448
FAX (207) 883-3376

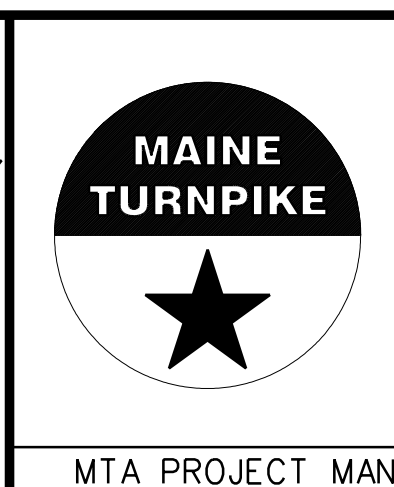

THE GOLD STAR MEMORIAL HIGHWAY

MTA PROJECT MANAGER: RYAN BARNES, PE, CPESC

INTERCHANGE IMPROVEMENTS
SACO (EXITS 35 & 36)
EXIT 35 NB PLAZA
STA. 627+50.00 TO STA. 627+76.01

SHEET NUMBER: XS-44
CONTRACT: 2022.07
345 OF 735

Filename: ...100\HIGHWAY\INSTA_xsect.dgn

Date: 10/17/2022

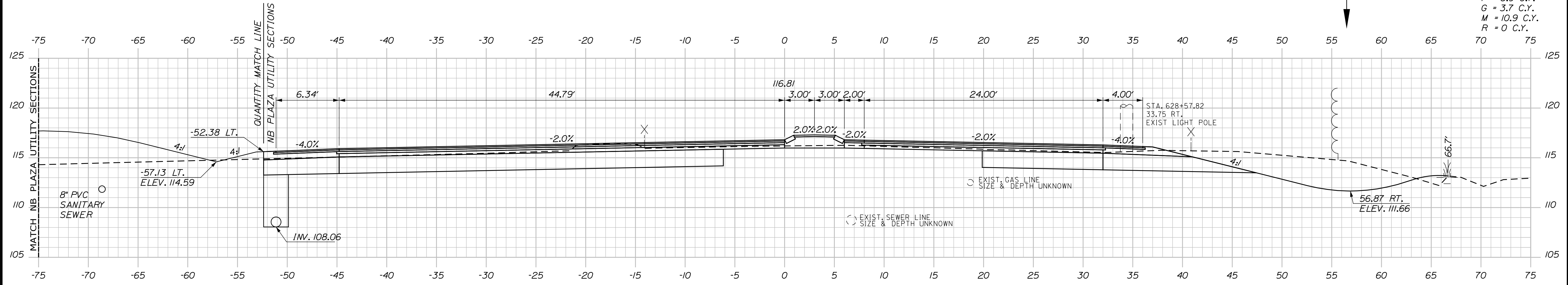

C = 269.3 C.Y.
 F = 8.9 C.Y.
 G = 3.7 C.Y.
 M = 10.9 C.Y.
 R = 0 C.Y.

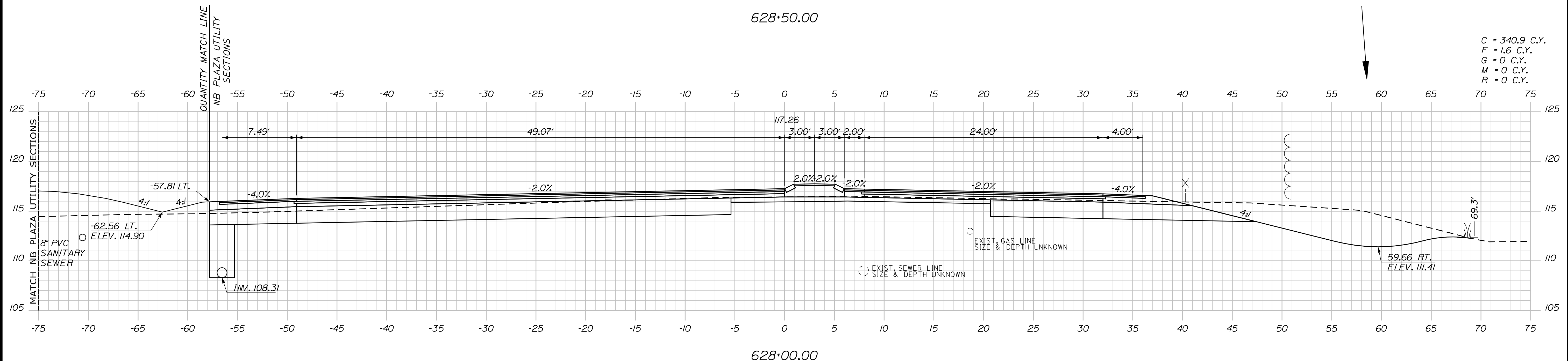

C = 340.9 C.Y.
 F = 1.6 C.Y.
 G = 0 C.Y.
 M = 0 C.Y.
 R = 0 C.Y.

Scale: Scale of Feet

No.	Revision	By	Date

Designed by:

CONSULTANT PROJECT MANAGER: LAUREN MEEK, P.E.

	By	Date	Checked	By	Date
Designed	PLP	10\22	Checked	JRH	10\22
Drawn	THG	10\22	In Charge of	LEM	10\22

STANTEC CONSULTING SERVICES INC.
 2211 CONGRESS STREET SUITE 380
 PORTLAND, ME 04102
 TEL (207) 887-3448
 FAX (207) 883-3376

**THE GOLD STAR
 MEMORIAL HIGHWAY**

MTA PROJECT MANAGER: RYAN BARNES, PE, CPESC

INTERCHANGE IMPROVEMENTS
 SACO (EXITS 35 & 36)
 EXIT 35 NB PLAZA
 STA. 628+00.00 TO STA. 628+50.00

SHEET NUMBER: XS-45
 346 OF 735

CONTRACT: 2022.07

Filename: ...100\HIGHWAY\MTA\...xsect.dgn

Date: 10/17/2022

Filename: ...100.HIGHWAY\MSTA_xsect.dgn

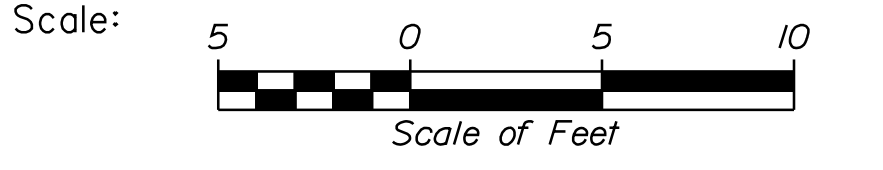
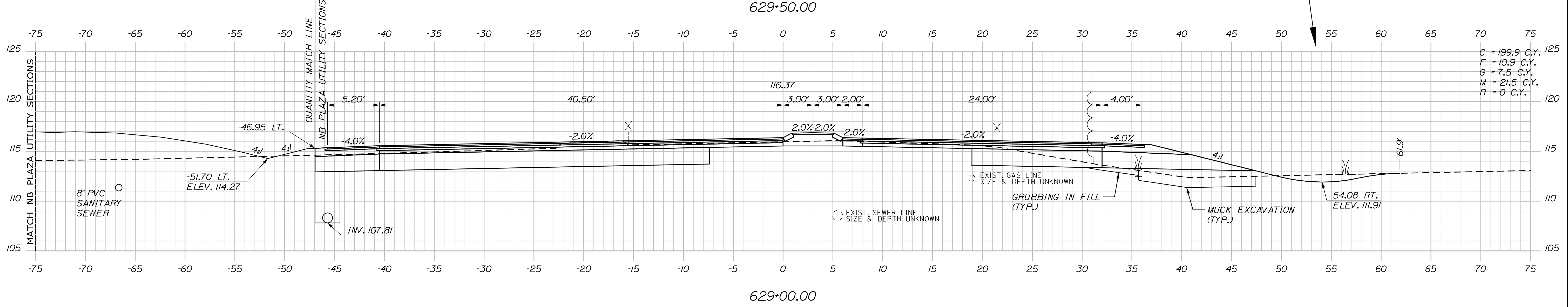
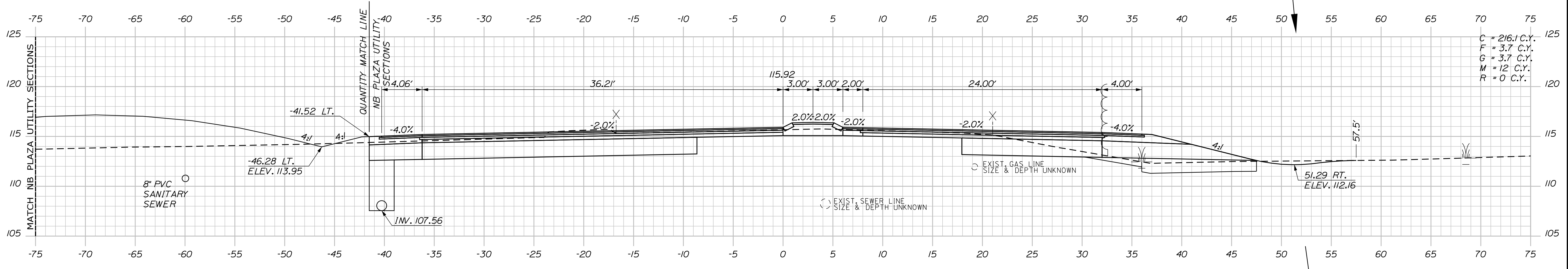
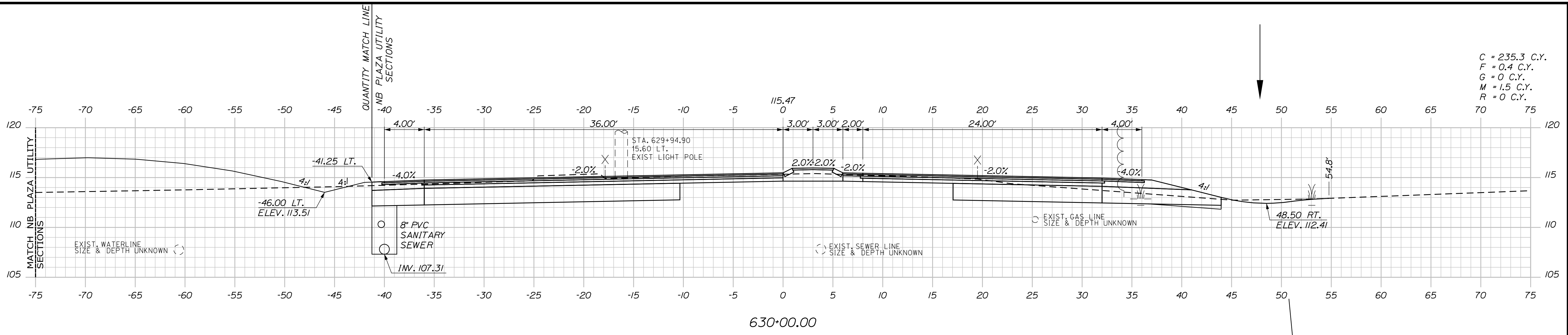

Designed by:

Stantec

CONSULTANT PROJECT MANAGER: LAUREN MEEK, P.E.

No.	Revision	By	Date

	By	Date		By	Date
Designed	PLP	10\22	Checked	JRH	10\22
Drawn	THG	10\22	In Charge of	LEM	10\22

STANTEC CONSULTING SERVICES INC.
2211 CONGRESS STREET SUITE 380
PORTLAND, ME 04102
TEL (207) 887-3448
FAX (207) 883-3376

MAINE TURNPIKE

THE GOLD STAR MEMORIAL HIGHWAY

MTA PROJECT MANAGER: RYAN BARNES, PE, CPESC

INTERCHANGE IMPROVEMENTS
SACO (EXITS 35 & 36)
EXIT 35 NB PLAZA
STA. 629+00.00 TO STA. 629+50.00

SHEET NUMBER: XS-46
CONTRACT: 2022.07
347 OF 735

Date: 10/17/2022

Filename: ...100\HIGHWAY\MTA\...xsect.dgn

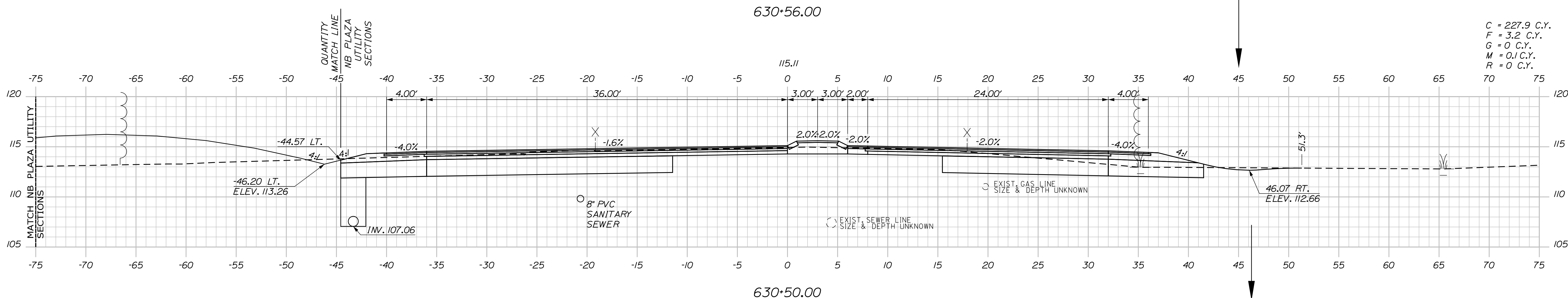
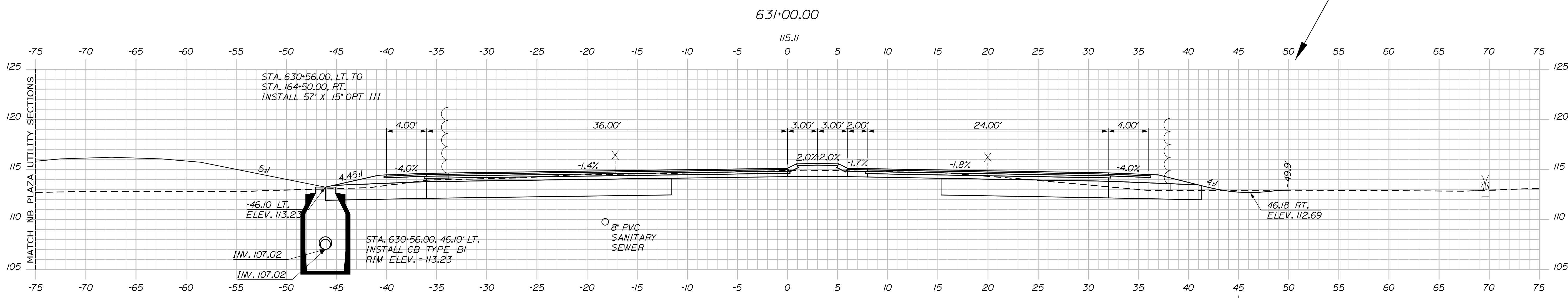
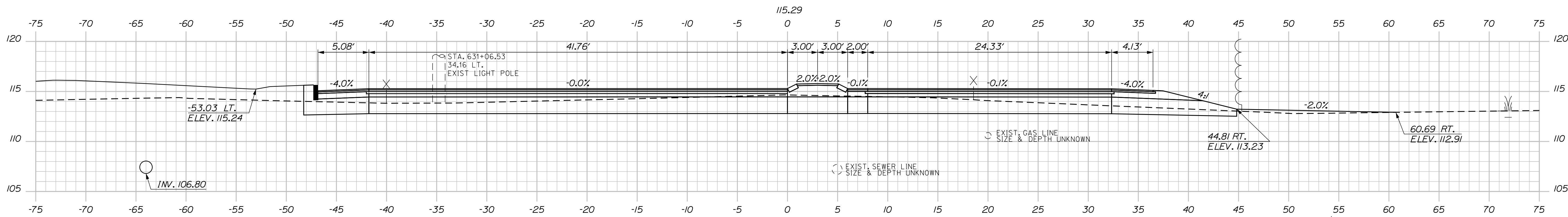

C = 227.9 C.Y.
 F = 3.2 C.Y.
 G = 0 C.Y.
 M = 0.1 C.Y.
 R = 0 C.Y.

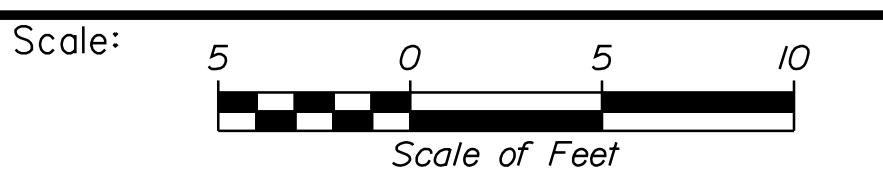

Designed by:

Stantec

CONSULTANT PROJECT MANAGER: LAUREN MEEK, P.E.

No.	Revision	By	Date

	By	Date		By	Date
Designed	PLP	10\22	Checked	JRH	10\22
Drawn	THG	10\22	In Charge of	LEM	10\22

STANTEC CONSULTING SERVICES INC.
 2211 CONGRESS STREET SUITE 380
 PORTLAND, ME 04102
 TEL (207) 887-3448
 FAX (207) 883-3376

MAINE TURNPIKE

THE GOLD STAR MEMORIAL HIGHWAY

MTA PROJECT MANAGER: RYAN BARNES, PE, CPESC

INTERCHANGE IMPROVEMENTS
 SACO (EXITS 35 & 36)
 EXIT 35 NB PLAZA
 STA. 630+00.00 TO STA. 631+00.00

SHEET NUMBER: XS-47
 348 OF 735

CONTRACT: 2022.07

Date: 10/17/2022

C = 0 C.Y.
 F = 264.1 C.Y.
 G = 4 C.Y.
 M = 44.6 C.Y.

UTILITIES NOT SHOWN:
 1. SIGNAL COMMUNICATIONS CONDUIT
 2. LIGHTING POWER CONDUIT

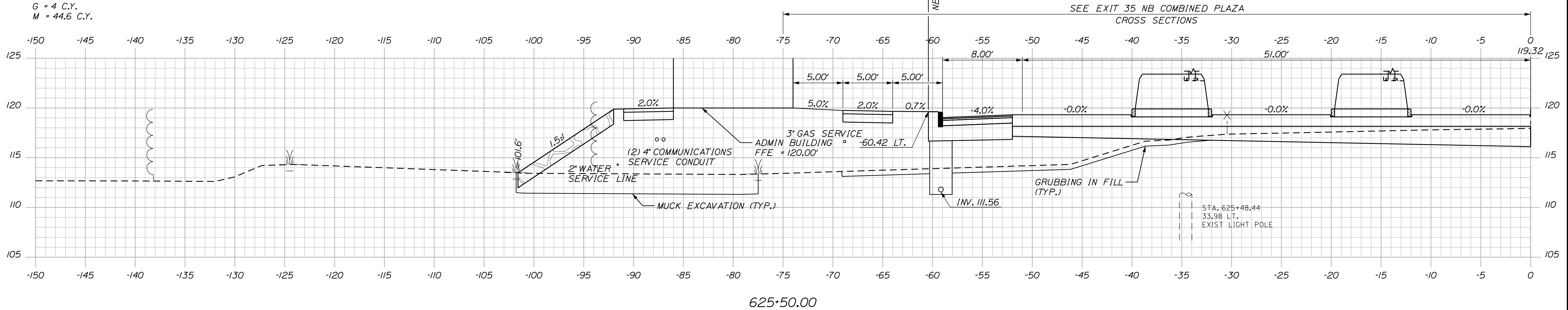

C = 0 C.Y.
 F = 313.4 C.Y.
 G = 5.5 C.Y.
 M = 47.8 C.Y.

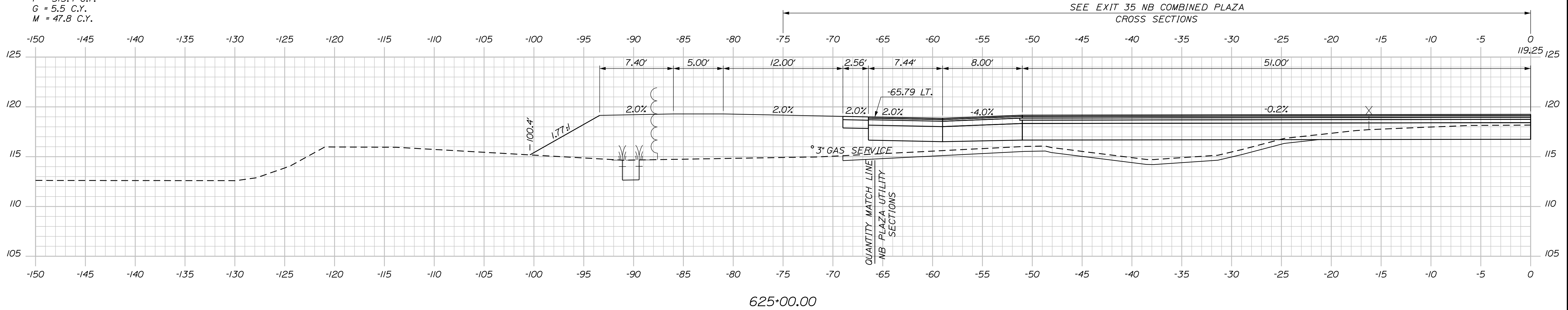

Filename: ...\\00\HIGHWAY\MSTA_xsect.dgn

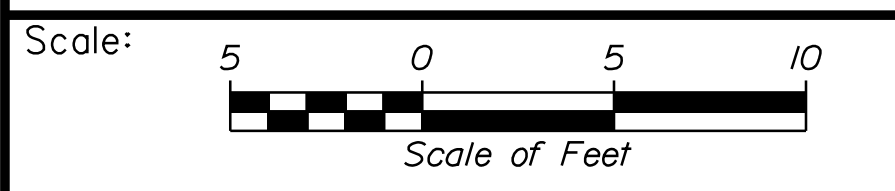

Designed by:

Stantec

CONSULTANT PROJECT MANAGER: LAUREN MEEK, P.E.

No.	Revision	By	Date

	By	Date		By	Date
Designed	PLP	10\22	Checked	JRH	10\22
Drawn	THG	10\22	In Charge of	LEM	10\22

STANTEC CONSULTING SERVICES INC.
 2211 CONGRESS STREET SUITE 380
 PORTLAND, ME 04102
 TEL (207) 887-3448
 FAX (207) 883-3376

MAINE TURNPIKE

THE GOLD STAR MEMORIAL HIGHWAY

MTA PROJECT MANAGER: RYAN BARNES, PE, CPESC

INTERCHANGE IMPROVEMENTS
 SACO (EXITS 35 & 36)
 NB PLAZA UTILITY SECTIONS
 STA. 625+00.00 TO STA. 625+50.00

SHEET NUMBER: XS-48
 349 OF 735

CONTRACT: 2022.07

Date: 10/17/2022

Filename: ...:\00\HIGHWAY\MSTA_xsect.dgn

UTILITIES NOT SHOWN:
1. SIGNAL COMMUNICATIONS CONDUIT
2. LIGHTING POWER CONDUIT

C = 4.4 C.Y.
F = 121 C.Y.
G = 0 C.Y.
M = 0 C.Y.

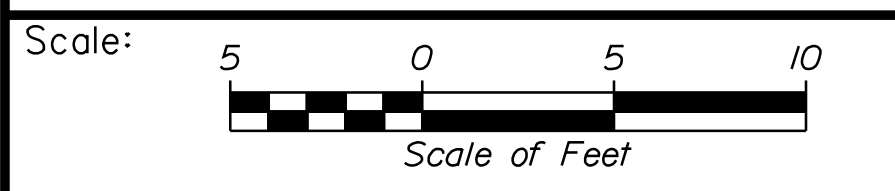
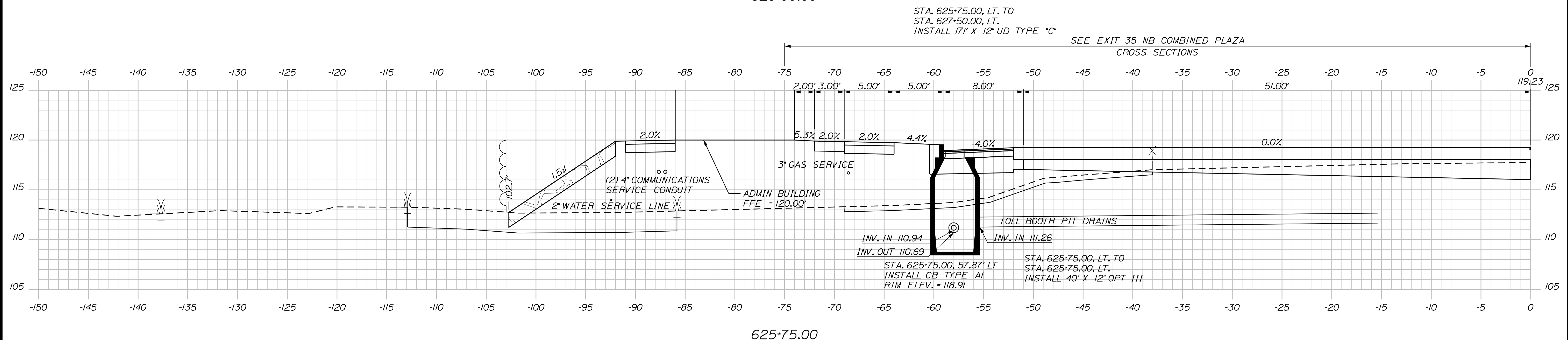
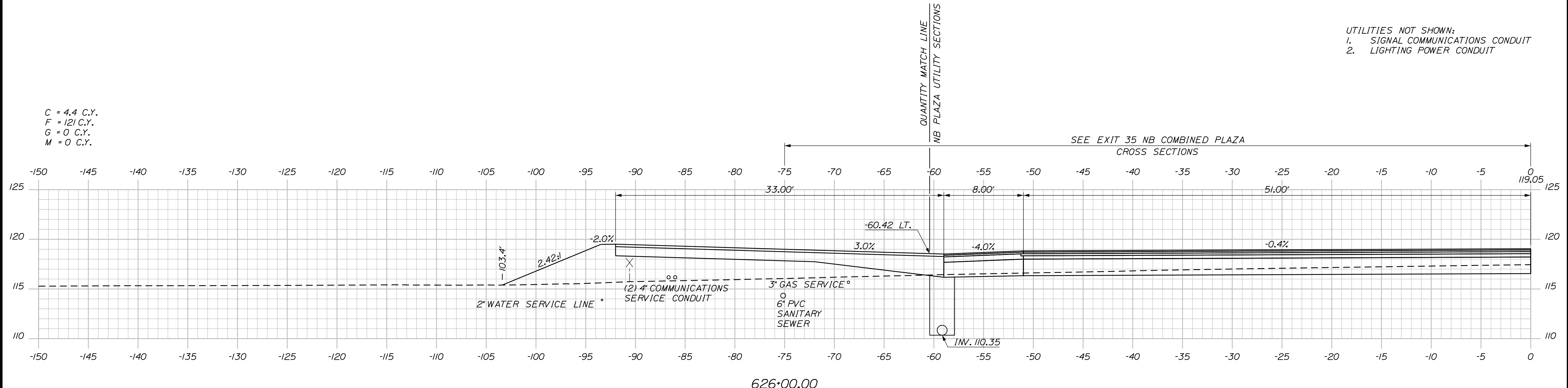

Designed by:

Stantec

CONSULTANT PROJECT MANAGER: LAUREN MEEK, P.E.

No.	Revision	By	Date

	By	Date		By	Date
Designed	PLP	10\22	Checked	JRH	10\22
Drawn	THG	10\22	In Charge of	LEM	10\22

STANTEC CONSULTING SERVICES INC.
2211 CONGRESS STREET SUITE 380
PORTLAND, ME 04102
TEL (207) 887-3448
FAX (207) 883-3376

MAINE TURNPIKE

THE GOLD STAR MEMORIAL HIGHWAY

MTA PROJECT MANAGER: RYAN BARNES, PE, CPESC

INTERCHANGE IMPROVEMENTS
SACO (EXITS 35 & 36)
NB PLAZA UTILITY SECTIONS
STA. 625+75.00 TO STA. 626+00.00

SHEET NUMBER: XS-49
350 OF 735

CONTRACT: 2022.07

Date: 10/17/2022

C = 0 C.Y.
 F = 139.4 C.Y.
 G = 0 C.Y.
 M = 0 C.Y.

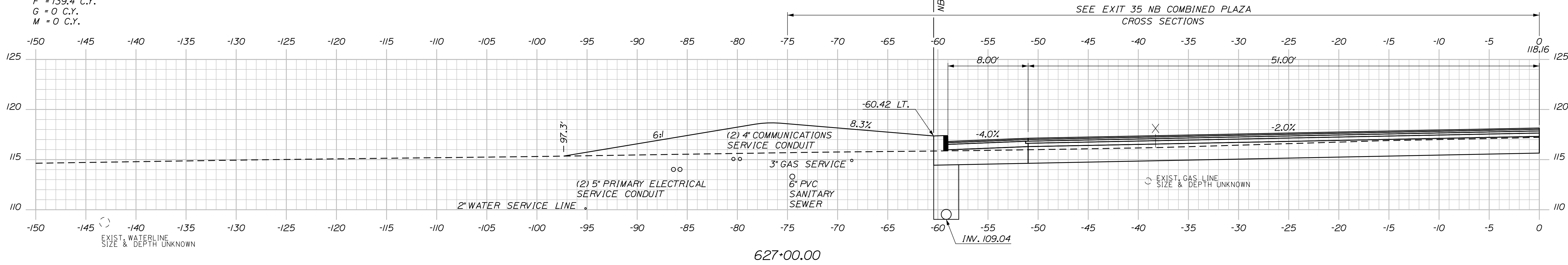

UTILITIES NOT SHOWN:
 1. SIGNAL COMMUNICATIONS CONDUIT
 2. LIGHTING POWER CONDUIT

C = 4.4 C.Y.
 F = 113.8 C.Y.
 G = 0 C.Y.
 M = 0 C.Y.

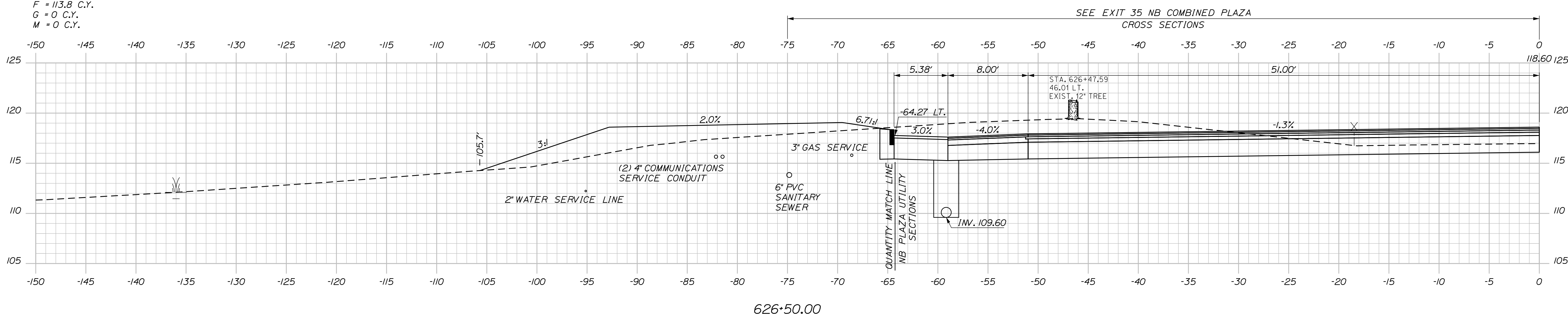

Filename: ...:\00\HIGHWAY\MSTA_xsect.dgn

Scale: Scale of Feet

No.	Revision	By	Date

Designed by:

Stantec

CONSULTANT PROJECT MANAGER: LAUREN MEEK, P.E.

	By	Date		By	Date
Designed	PLP	10\22	Checked	JRH	10\22
Drawn	THG	10\22	In Charge of	LEM	10\22

STANTEC CONSULTING SERVICES INC.
 2211 CONGRESS STREET SUITE 380
 PORTLAND, ME 04102
 TEL (207) 887-3448
 FAX (207) 883-3376

MAINE TURNPIKE

THE GOLD STAR MEMORIAL HIGHWAY

MTA PROJECT MANAGER: RYAN BARNES, PE, CPESC

INTERCHANGE IMPROVEMENTS
 SACO (EXITS 35 & 36)
 NB PLAZA UTILITY SECTIONS
 STA. 626+50.00 TO STA. 627+00.00

SHEET NUMBER: XS-50
 351 OF 735

CONTRACT: 2022.07

UTILITIES NOT SHOWN:
 1. SIGNAL COMMUNICATIONS CONDUIT
 2. LIGHTING POWER CONDUIT

C = 0.1 C.Y.
 F = 125.7 C.Y.
 G = 0 C.Y.
 M = 0 C.Y.

SEE EXIT 35 NB COMBINED PLAZA
 CROSS SECTIONS

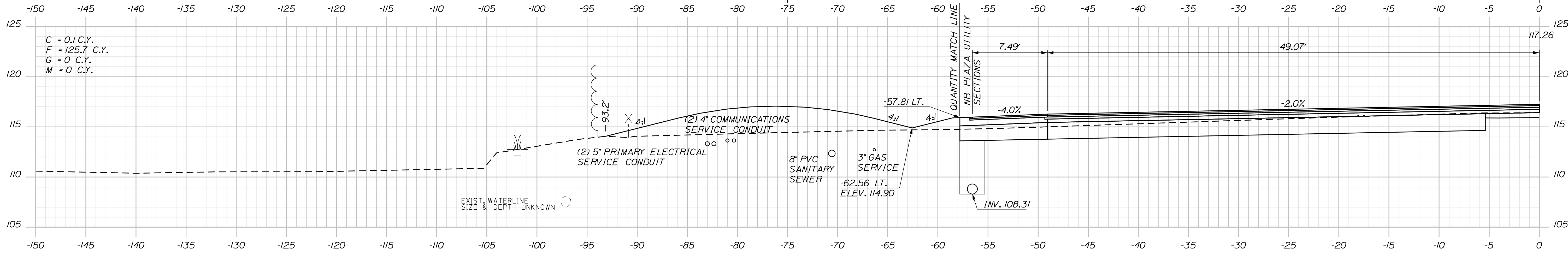

SEE EXIT 35 NB COMBINED PLAZA
 CROSS SECTIONS

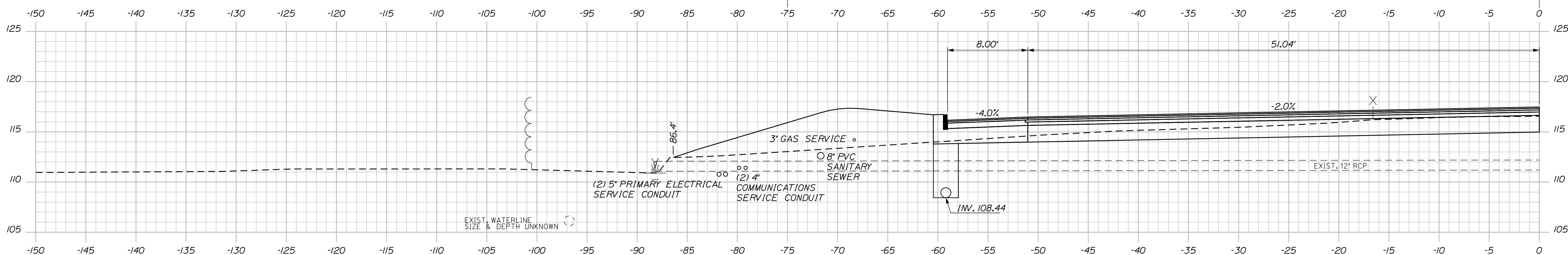

SEE EXIT 35 NB COMBINED PLAZA
 CROSS SECTIONS

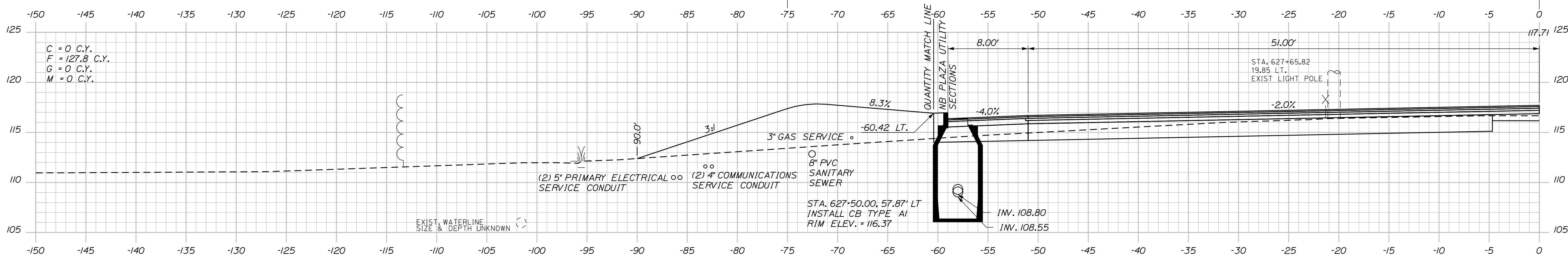

Date: 10/17/2022

Filename: ...00\HIGHWAY\MSTA_xsect.dgn

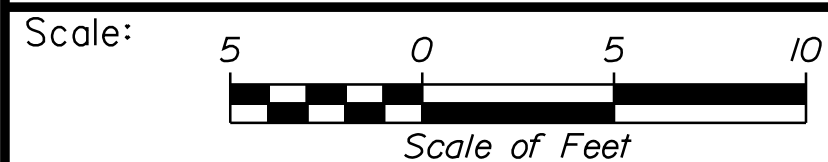

Designed by:



STANTEC CONSULTING SERVICES INC.
 2211 CONGRESS STREET SUITE 380
 PORTLAND, ME 04102
 TEL (207) 887-3448
 FAX (207) 883-3376

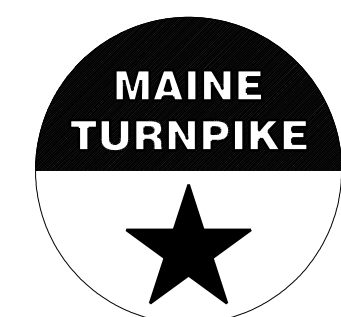

THE GOLD STAR
 MEMORIAL HIGHWAY

INTERCHANGE IMPROVEMENTS
 SACO (EXITS 35 & 36)
 NB PLAZA UTILITY SECTIONS
 STA. 627+50.00 TO STA. 628+00.00

No.	Revision	By	Date

CONSULTANT PROJECT MANAGER: LAUREN MEEK, P.E.					
	By	Date		By	Date
Designed	PLP	10\22	Checked	JRH	10\22
Drawn	THG	10\22	In Charge of	LEM	10\22

MTA PROJECT MANAGER: RYAN BARNES, PE, CPESC

CONTRACT: 2022.07

SHEET NUMBER: XS-51

352 OF 735

Date: 10/17/2022

C = 0.6 C.Y.
 F = 167.9 C.Y.
 G = 0 C.Y.
 M = 0 C.Y.

UTILITIES NOT SHOWN:
 1. SIGNAL COMMUNICATIONS CONDUIT
 2. LIGHTING POWER CONDUIT

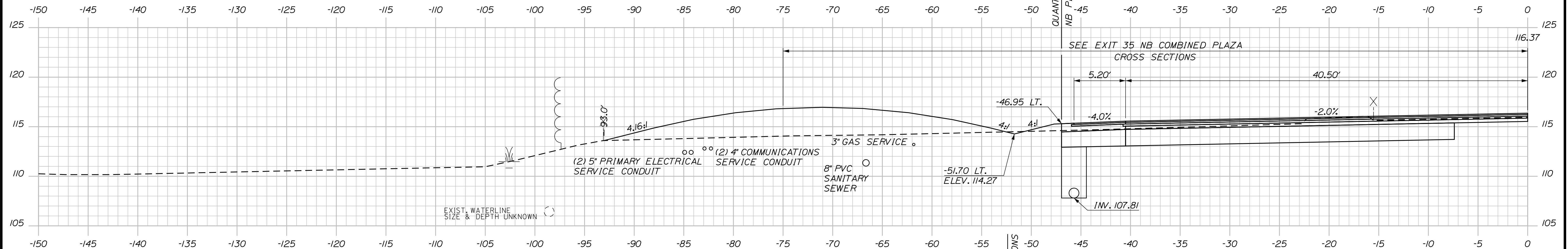

629+00.00

C = 0.3 C.Y.
 F = 145.2 C.Y.
 G = 0 C.Y.
 M = 0 C.Y.

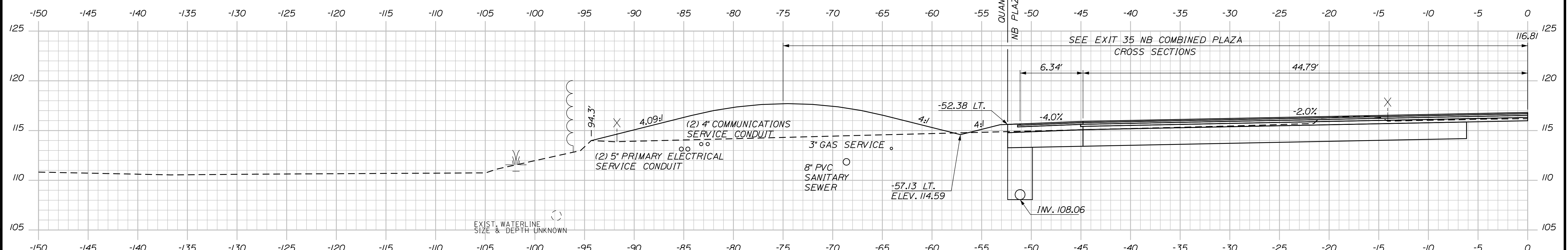

628+50.00

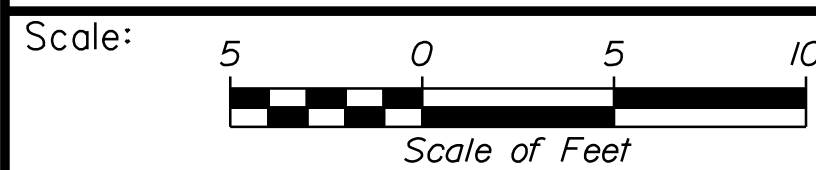

Designed by:



STANTEC CONSULTING SERVICES INC.
 2211 CONGRESS STREET SUITE 380
 PORTLAND, ME 04102
 TEL (207) 887-3448
 FAX (207) 883-3376

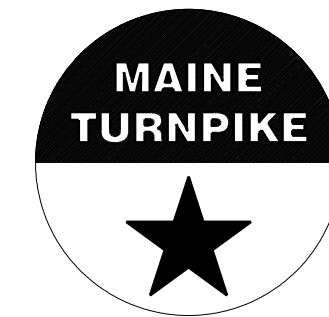

THE GOLD STAR
 MEMORIAL HIGHWAY

INTERCHANGE IMPROVEMENTS
 SACO (EXITS 35 & 36)
 NB PLAZA UTILITY SECTIONS
 STA. 628+50.00 TO STA. 629+00.00

No.	Revision	By	Date

CONSULTANT PROJECT MANAGER: LAUREN MEEK, P.E.					
	By	Date		By	Date
Designed	PLP	10\22	Checked	JRH	10\22
Drawn	THG	10\22	In Charge of	LEM	10\22

MTA PROJECT MANAGER: RYAN BARNES, PE, CPESC

CONTRACT: 2022.07

SHEET NUMBER: XS-52

353 OF 735

Filename: ...00\HIGHWAY\MSTA_xsect.dgn

Date: 10/17/2022

C = 2 C.Y.
 F = 179.6 C.Y.
 G = 0 C.Y.
 M = 0 C.Y.

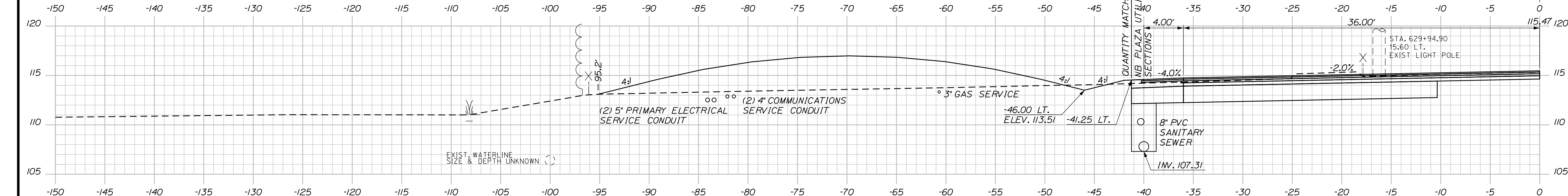

C = 1.5 C.Y.
 F = 193.8 C.Y.
 G = 0 C.Y.
 M = 0 C.Y.

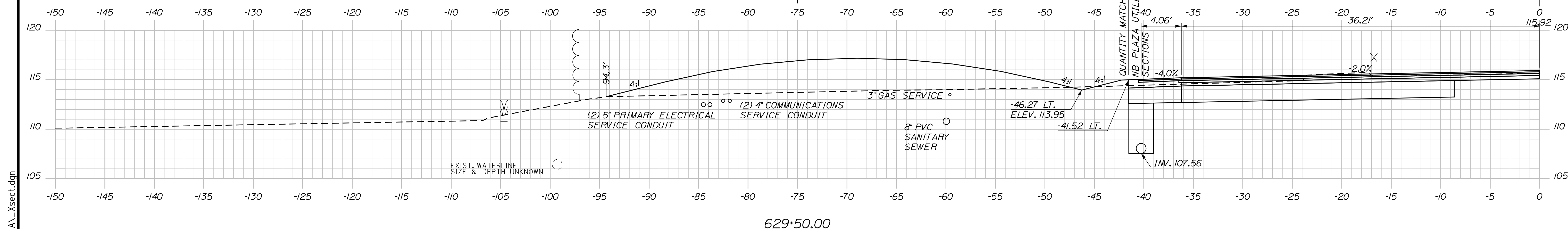

UTILITIES NOT SHOWN:
 1. SIGNAL COMMUNICATIONS CONDUIT
 2. LIGHTING POWER CONDUIT

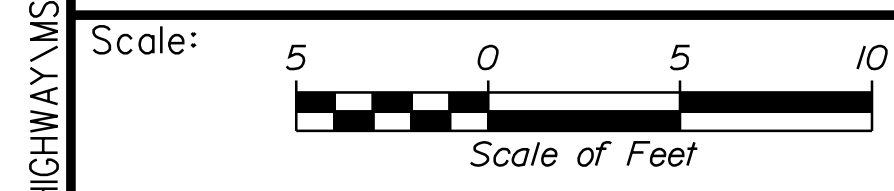

Designed by:

Stantec

CONSULTANT PROJECT MANAGER: LAUREN MEEK, P.E.

No.	Revision	By	Date

	By	Date		By	Date
Designed	PLP	10\22	Checked	JRH	10\22
Drawn	THG	10\22	In Charge of	LEM	10\22

STANTEC CONSULTING SERVICES INC.
 2211 CONGRESS STREET SUITE 380
 PORTLAND, ME 04102
 TEL (207) 887-3448
 FAX (207) 883-3376

MAINE TURNPIKE

THE GOLD STAR MEMORIAL HIGHWAY

MTA PROJECT MANAGER: RYAN BARNES, PE, CPESC

INTERCHANGE IMPROVEMENTS
 SACO (EXITS 35 & 36)
 NB PLAZA UTILITY SECTIONS
 STA. 629+50.00 TO STA. 630+50.00

SHEET NUMBER: XS-53
 CONTRACT: 2022.07
 354 OF 735

Filename: ...000.HIGHWAY\MSTA_xsect.dgn

Date: 10/17/2022

UTILITIES NOT SHOWN:
 1. SIGNAL COMMUNICATIONS CONDUIT
 2. LIGHTING POWER CONDUIT

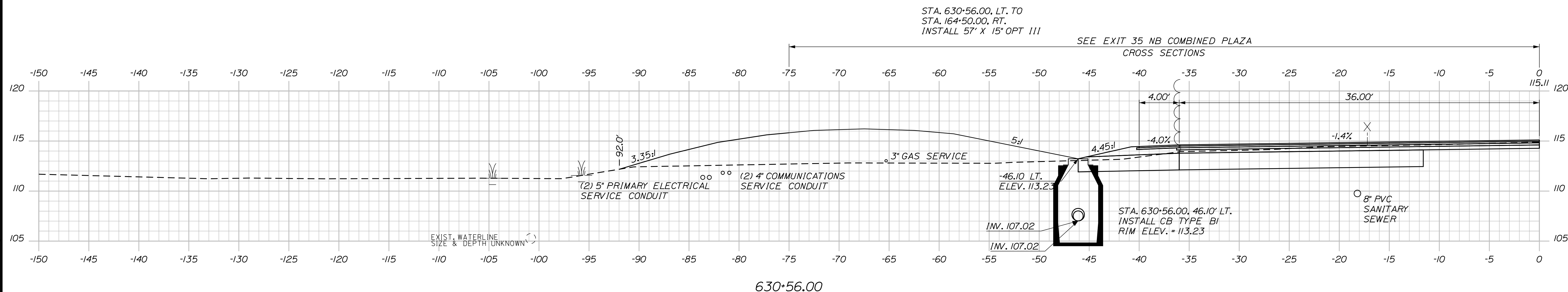

Filename: ...:\00.HIGHWAY\MTA_xsect.dgn

Scale: Scale of Feet

No.	Revision	By	Date

Designed by:

Stantec

CONSULTANT PROJECT MANAGER: LAUREN MEEK, P.E.

	By	Date	Checked	By	Date
Designed	PLP	10\22	Checked	JRH	10\22
Drawn	THG	10\22	In Charge of	LEM	10\22

STANTEC CONSULTING SERVICES INC.
 2211 CONGRESS STREET SUITE 380
 PORTLAND, ME 04102
 TEL (207) 887-3448
 FAX (207) 883-3376

MAINE TURNPIKE

THE GOLD STAR MEMORIAL HIGHWAY

MTA PROJECT MANAGER: RYAN BARNES, PE, CPESC

INTERCHANGE IMPROVEMENTS
 SACO (EXITS 35 & 36)
 NB PLAZA UTILITY SECTIONS
 STA. 630+56.00 TO STA. 630+56.00

SHEET NUMBER: XS-54
 355 OF 735

CONTRACT: 2022.07

Date: 10/17/2022

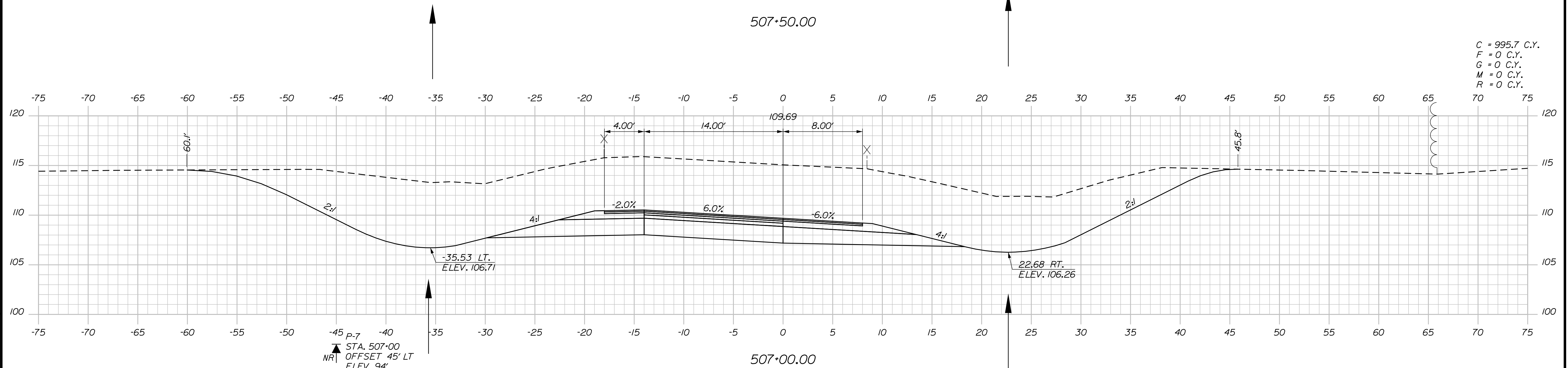
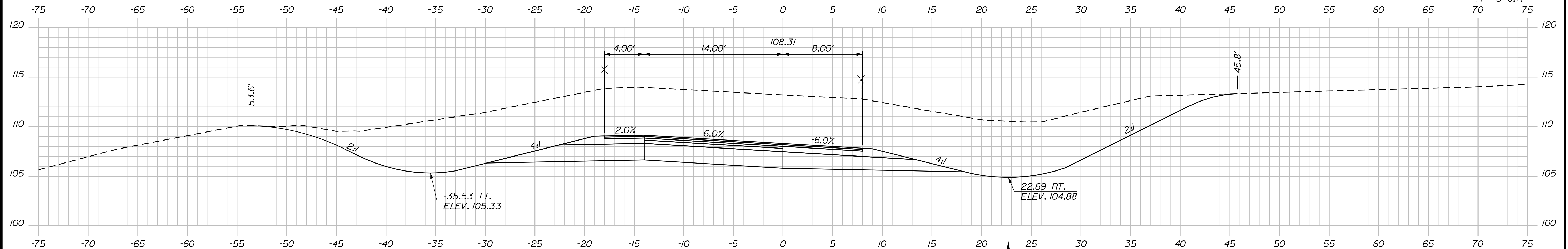

NR1
 STA. 507+00
 OFFSET 45' LT
 ELEV 94'

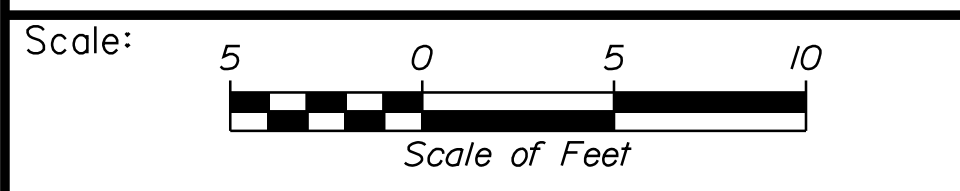

No.	Revision	By	Date

Designed by:

 CONSULTANT PROJECT MANAGER: LAUREN MEEK, P.E.

	By	Date		By	Date
Designed	PLP	10\22	Checked	JRH	10\22
Drawn	THG	10\22	In Charge of	LEM	10\22

STANTEC CONSULTING SERVICES INC.
 2211 CONGRESS STREET SUITE 380
 PORTLAND, ME 04102
 TEL (207) 887-3448
 FAX (207) 883-3376



**THE GOLD STAR
 MEMORIAL HIGHWAY**

MTA PROJECT MANAGER: RYAN BARNES, PE, CPESC

INTERCHANGE IMPROVEMENTS
 SACO (EXITS 35 & 36)
 EXIT 35 NB ON RAMP
 STA. 507+00.00 TO STA. 507+50.00

SHEET NUMBER: XS-55
 356 OF 735

CONTRACT: 2022.07

Filename: ...100\HIGHWAY\STA_xsect.dgn

Date: 10/17/2022

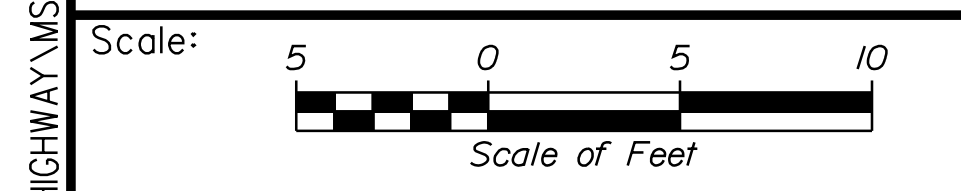
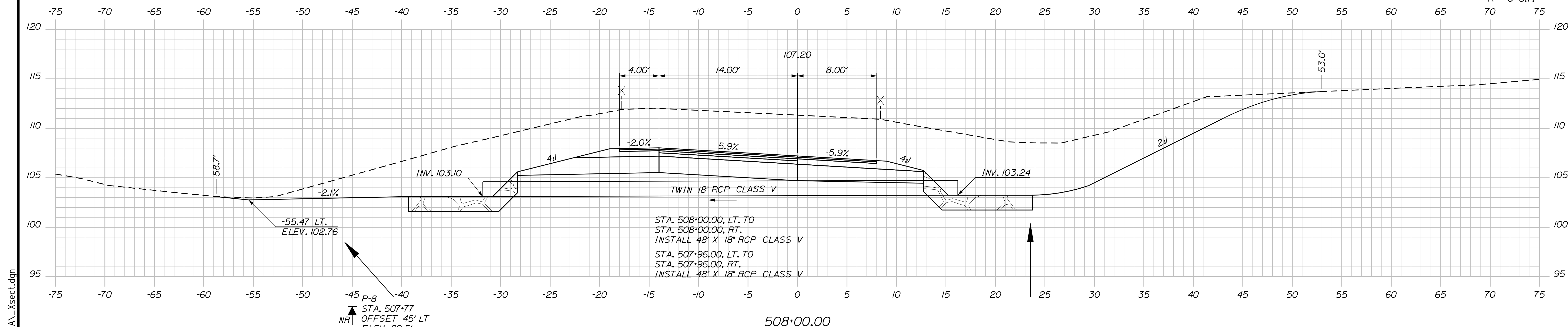
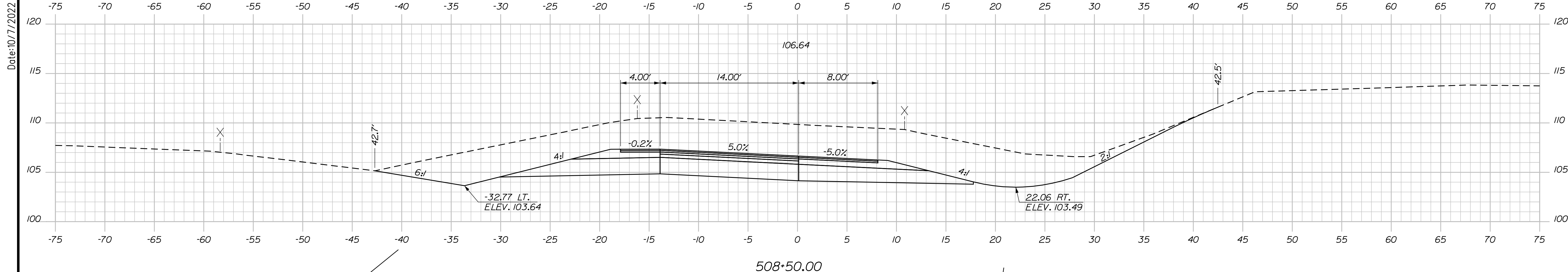

Designed by:

Stantec

CONSULTANT PROJECT MANAGER: LAUREN MEEK, P.E.

No.	Revision	By	Date

	By	Date		By	Date
Designed	PLP	10\22	Checked	JRH	10\22
Drawn	THG	10\22	In Charge of	LEM	10\22

STANTEC CONSULTING SERVICES INC.
 2211 CONGRESS STREET SUITE 380
 PORTLAND, ME 04102
 TEL (207) 887-3448
 FAX (207) 883-3376

MAINE TURNPIKE

THE GOLD STAR MEMORIAL HIGHWAY

MTA PROJECT MANAGER: RYAN BARNES, PE, CPESC

INTERCHANGE IMPROVEMENTS
 SACO (EXITS 35 & 36)
 EXIT 35 NB ON RAMP
 STA. 508+00.00 TO STA. 508+50.00

SHEET NUMBER: XS-56
 357 OF 735

CONTRACT: 2022.07

Filename: ...100\HIGHWAY\NSTA_xsect.dgn

Date: 10/17/2022

C = 340.7 C.Y.
 F = 0 C.Y.
 G = 0 C.Y.
 M = 0 C.Y.
 R = 0 C.Y.

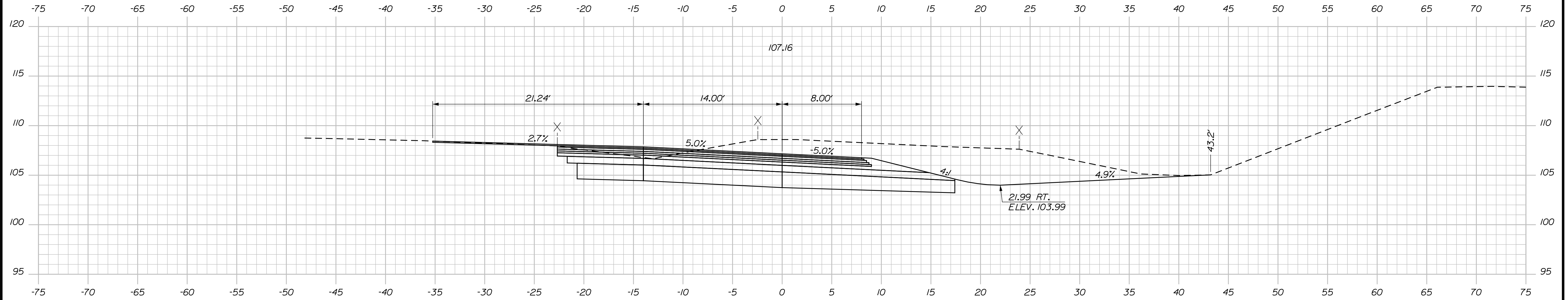

509+50.00

C = 387 C.Y.
 F = 0.4 C.Y.
 G = 0 C.Y.
 M = 0 C.Y.
 R = 0 C.Y.

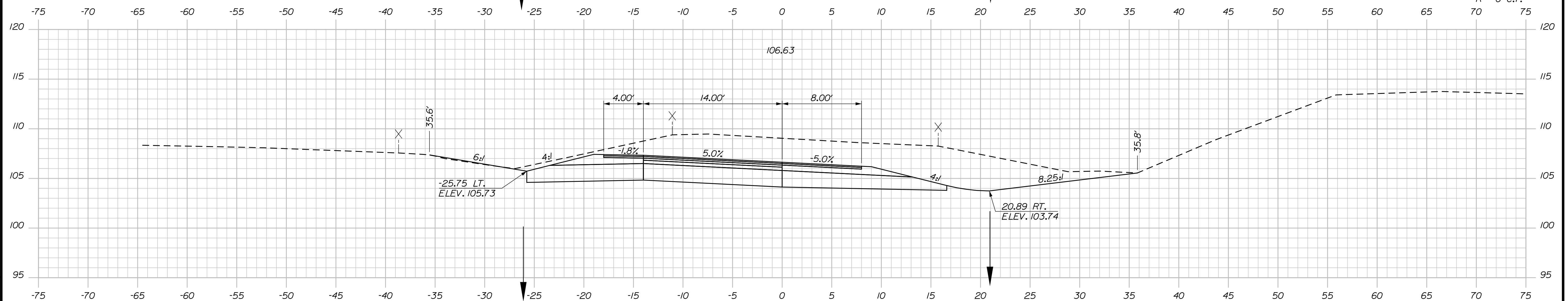

509+00.00

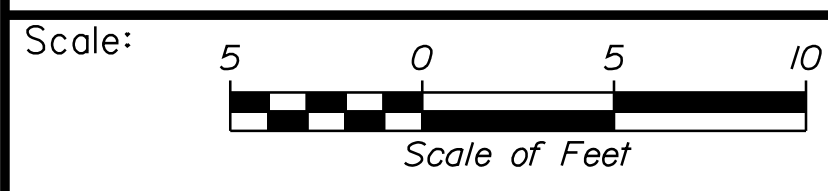

Designed by:

Stantec

CONSULTANT PROJECT MANAGER: LAUREN MEEK, P.E.

No.	Revision	By	Date

	By	Date		By	Date
Designed	PLP	10\22	Checked	JRH	10\22
Drawn	THG	10\22	In Charge of	LEM	10\22

STANTEC CONSULTING SERVICES INC.
 2211 CONGRESS STREET SUITE 380
 PORTLAND, ME 04102
 TEL (207) 887-3448
 FAX (207) 883-3376

MAINE TURNPIKE

THE GOLD STAR MEMORIAL HIGHWAY

MTA PROJECT MANAGER: RYAN BARNES, PE, CPESC

INTERCHANGE IMPROVEMENTS
 SACO (EXITS 35 & 36)
 EXIT 35 NB ON RAMP
 STA. 509+00.00 TO STA. 509+50.00

SHEET NUMBER: XS-57
 358 OF 735

CONTRACT: 2022.07

Filename: ... \00\HIGHWAY\MSTA_xsect.dgn

Date: 10/17/2022

Filename: ...100\HIGHWAY\MSTA_xsect.dgn

C = 120.1 C.Y.
F = 0 C.Y.
G = 0 C.Y.
M = 0 C.Y.
R = 0 C.Y.

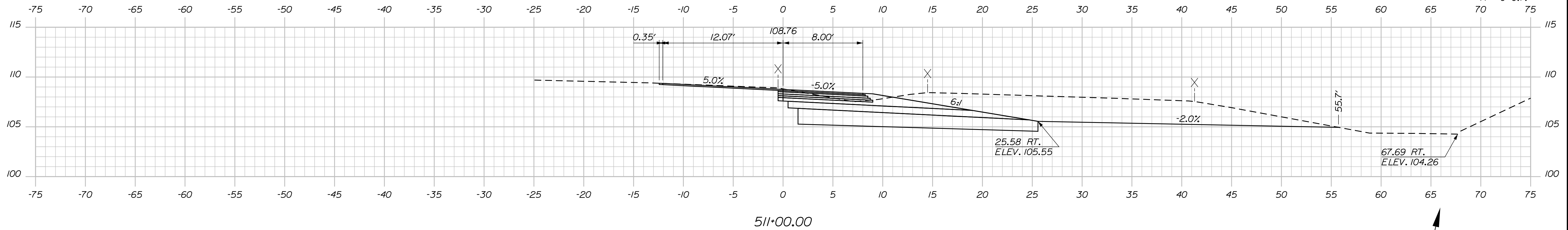

C = 256 C.Y.
F = 0 C.Y.
G = 0 C.Y.
M = 0 C.Y.
R = 0 C.Y.

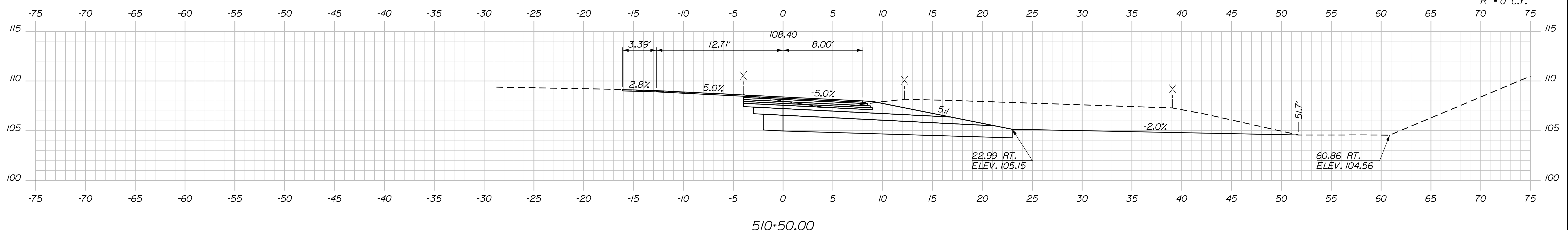

C = 282.4 C.Y.
F = 0 C.Y.
G = 0 C.Y.
M = 0 C.Y.
R = 0 C.Y.

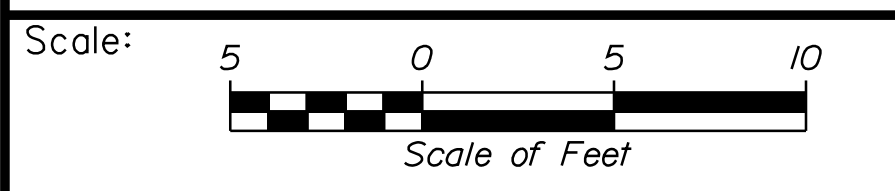
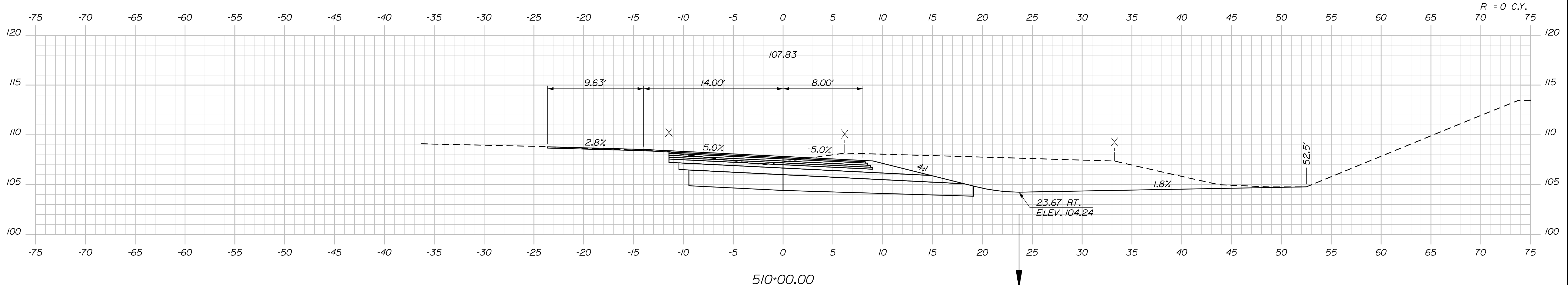

Designed by:

Stantec

CONSULTANT PROJECT MANAGER: LAUREN MEEK, P.E.

No.	Revision	By	Date

	By	Date		By	Date
Designed	PLP	10\22	Checked	JRH	10\22
Drawn	THG	10\22	In Charge of	LEM	10\22

STANTEC CONSULTING SERVICES INC.
2211 CONGRESS STREET SUITE 380
PORTLAND, ME 04102
TEL (207) 887-3448
FAX (207) 883-3376

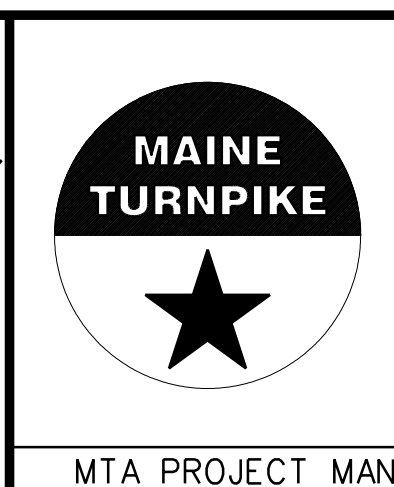

**THE GOLD STAR
MEMORIAL HIGHWAY**

MTA PROJECT MANAGER: RYAN BARNES, PE, CPESC

INTERCHANGE IMPROVEMENTS
SACO (EXITS 35 & 36)
EXIT 35 NB ON RAMP
STA. 510+00.00 TO STA. 511+00.00

SHEET NUMBER: XS-58
CONTRACT: 2022.07
359 OF 735

Date: 10/17/2022

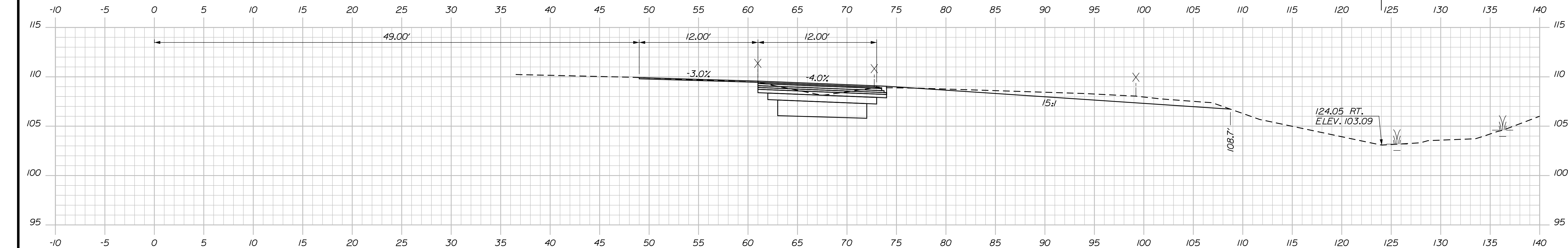

1712+00.00

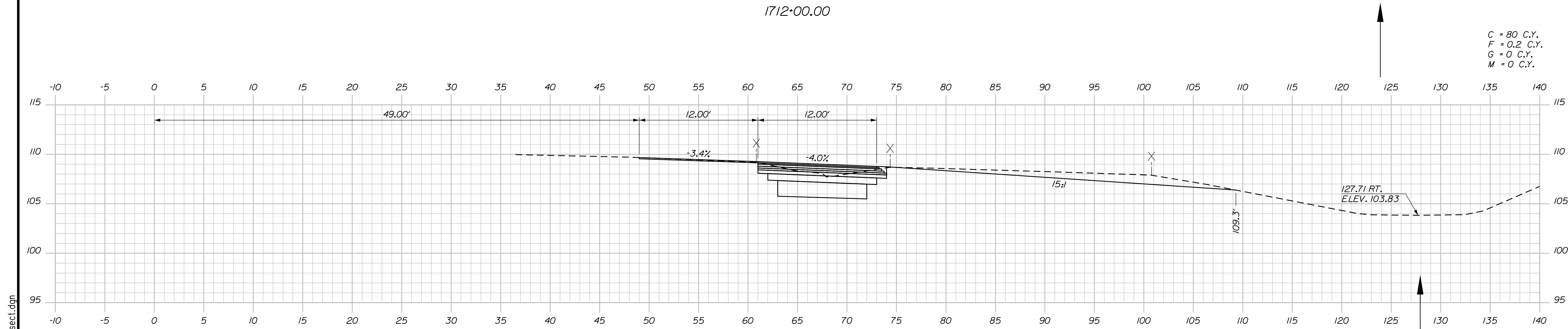

1711+50.00

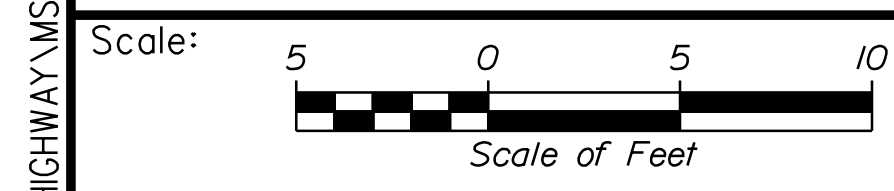

Designed by:

Stantec

CONSULTANT PROJECT MANAGER: LAUREN MEEK, P.E.

No.	Revision	By	Date

	By	Date	Checked	By	Date
Designed	PLP	10\22	Checked	JRH	10\22
Drawn	THG	10\22	In Charge of	LEM	10\22

STANTEC CONSULTING SERVICES INC.
 2211 CONGRESS STREET SUITE 380
 PORTLAND, ME 04102
 TEL (207) 887-3448
 FAX (207) 883-3376

MAINE TURNPIKE

THE GOLD STAR MEMORIAL HIGHWAY

MTA PROJECT MANAGER: RYAN BARNES, PE, CPESC

INTERCHANGE IMPROVEMENTS
 SACO (EXITS 35 & 36)
 EXIT 35 NB ON RAMP
 STA. 1711+50.00 TO STA. 1712+00.00

SHEET NUMBER: XS-59
 360 OF 735

CONTRACT: 2022.07

Filename: ...100\HIGHWAY\STA1\...xsect.dgn

Date: 10/17/2022

C = 68.7 C.Y.
 F = 0.5 C.Y.
 G = 0 C.Y.
 M = 0 C.Y.

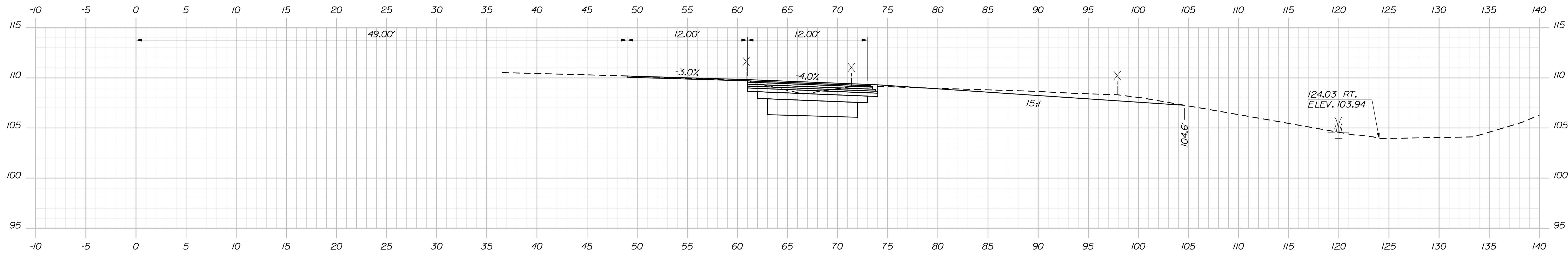

1712+50.00

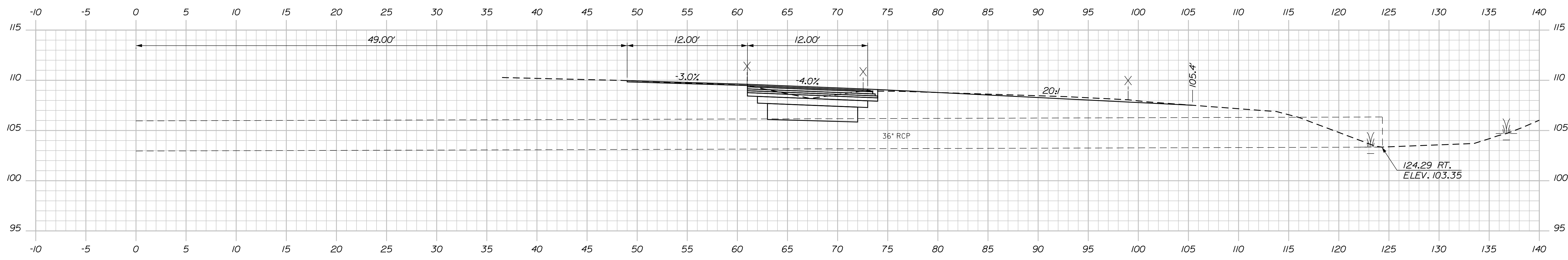

1712+07.46 (SKEWED)

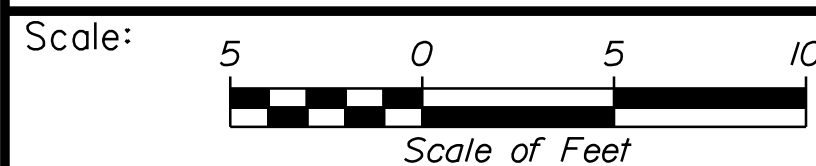

Designed by:



STANTEC CONSULTING SERVICES INC.
 2211 CONGRESS STREET SUITE 380
 PORTLAND, ME 04102
 TEL (207) 887-3448
 FAX (207) 883-3376

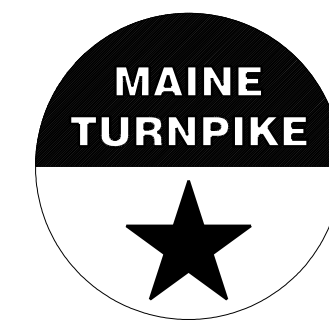

THE GOLD STAR
 MEMORIAL HIGHWAY

INTERCHANGE IMPROVEMENTS
 SACO (EXITS 35 & 36)
 EXIT 35 NB ON RAMP
 STA. 1712+07.46 TO STA. 1712+50.00

No.	Revision	By	Date

CONSULTANT PROJECT MANAGER: LAUREN MEEK, P.E.					
	By	Date	Checked	By	Date
Designed	PLP	10\22	Checked	JRH	10\22
Drawn	THG	10\22	In Charge of	LEM	10\22

MTA PROJECT MANAGER: RYAN BARNES, PE, CPESC

CONTRACT: 2022.07

SHEET NUMBER: XS-60

361 OF 735

Filename: ...100\HIGHWAY\MTA\...xsect.dgn

Date: 10/17/2022

Filename: ...:\00\HIGHWAY\MSTA_xsect.dgn

C = 77.3 C.Y.
F = 0 C.Y.
G = 0 C.Y.
M = 0 C.Y.

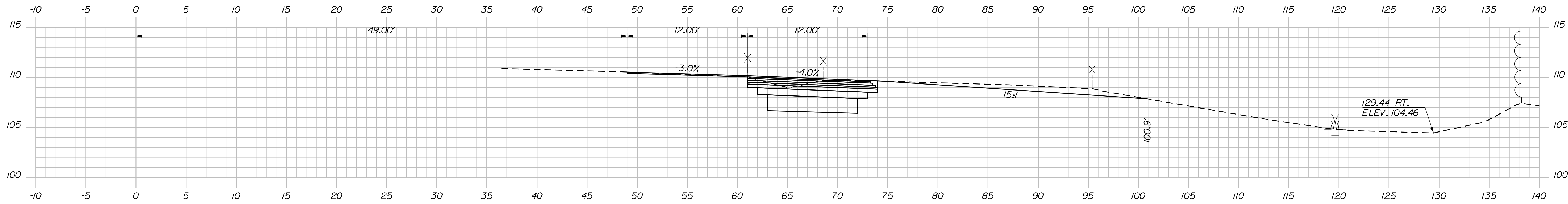

1713+50.00

C = 72.2 C.Y.
F = 0.2 C.Y.
G = 0 C.Y.
M = 0 C.Y.

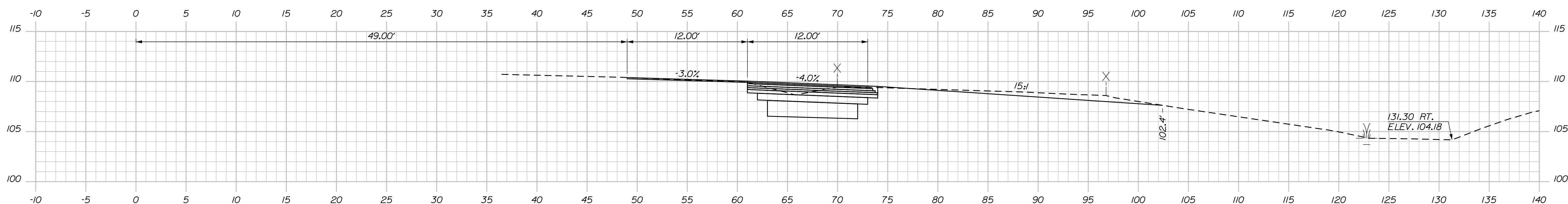

1713+00.00

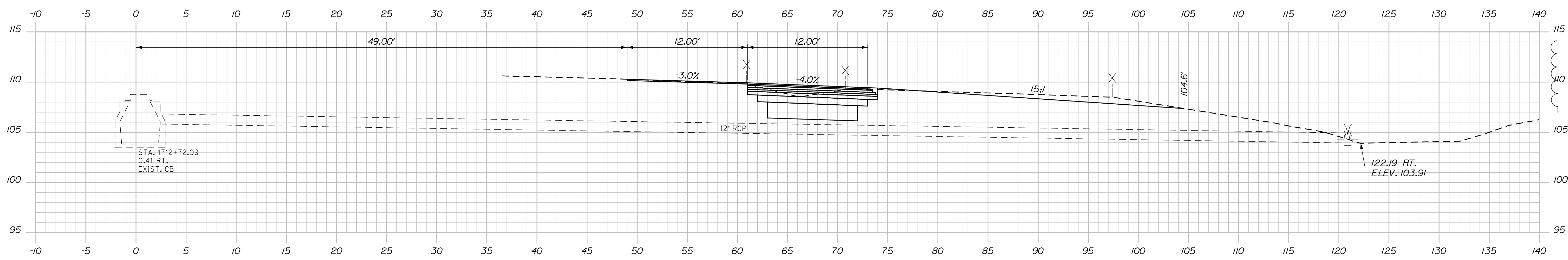

1712+72.08 (SKEWED)

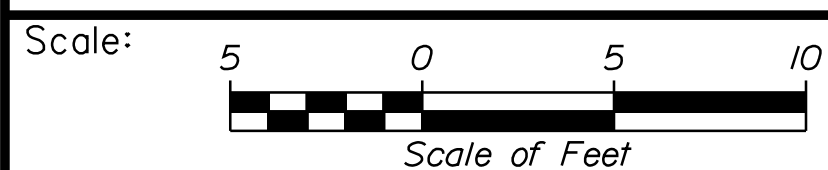

Designed by:



STANTEC CONSULTING SERVICES INC.
2211 CONGRESS STREET SUITE 380
PORTLAND, ME 04102
TEL (207) 887-3448
FAX (207) 883-3376

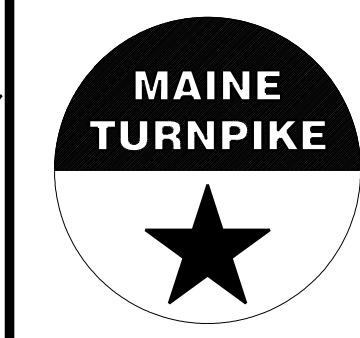

THE GOLD STAR
MEMORIAL HIGHWAY

INTERCHANGE IMPROVEMENTS
SACO (EXITS 35 & 36)
EXIT 35 NB ON RAMP
STA. 1713+00.00 TO STA. 1713+50.00

No.	Revision	By	Date

CONSULTANT PROJECT MANAGER: LAUREN MEEK, P.E.					
Designed	By	Date	Checked	By	Date
Drawn	THG	10\22	In Charge of	LEM	10\22

MTA PROJECT MANAGER: RYAN BARNES, PE, CPESC

CONTRACT: 2022.07

SHEET NUMBER: XS-61

362 OF 735

Date: 10/17/2022

C = 60.2 C.Y.
 F = 0 C.Y.
 G = 0 C.Y.
 M = 0 C.Y.

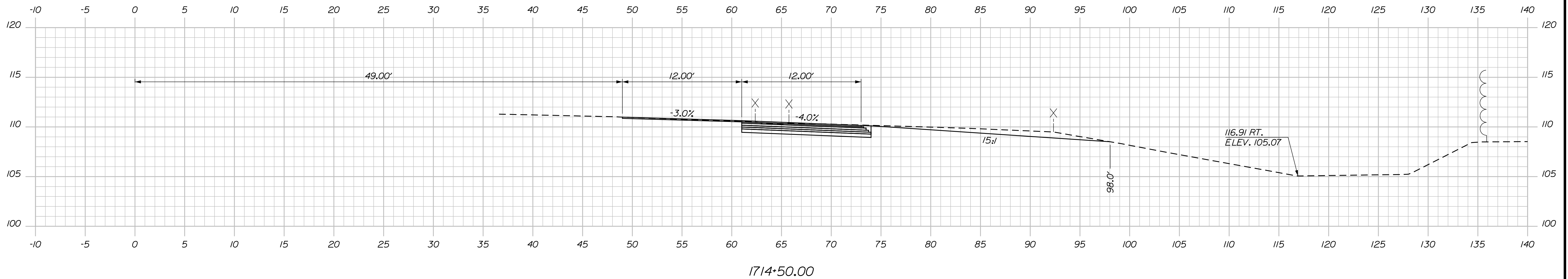

C = 60.9 C.Y.
 F = 0 C.Y.
 G = 0 C.Y.
 M = 0 C.Y.

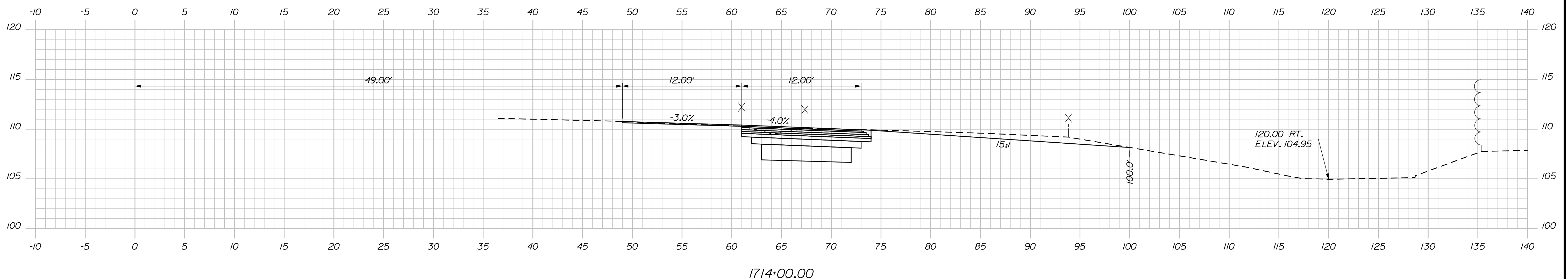

Filename: ...:\00\HIGHWAY\MSTA_xsect.dgn

Scale:

No.	Revision	By	Date

Designed by:

CONSULTANT PROJECT MANAGER: LAUREN MEEK, P.E.

	By	Date	Checked	By	Date
Designed	PLP	10\22	Checked	JRH	10\22
Drawn	THG	10\22	In Charge of	LEM	10\22

STANTEC CONSULTING SERVICES INC.
 2211 CONGRESS STREET SUITE 380
 PORTLAND, ME 04102
 TEL (207) 887-3448
 FAX (207) 883-3376

**THE GOLD STAR
 MEMORIAL HIGHWAY**

MTA PROJECT MANAGER: RYAN BARNES, PE, CPESC

INTERCHANGE IMPROVEMENTS
 SACO (EXITS 35 & 36)
 EXIT 35 NB ON RAMP
 STA. 1714+00.00 TO STA. 1714+50.00

SHEET NUMBER: XS-62
 CONTRACT: 2022.07
 363 OF 735

Date: 10/17/2022

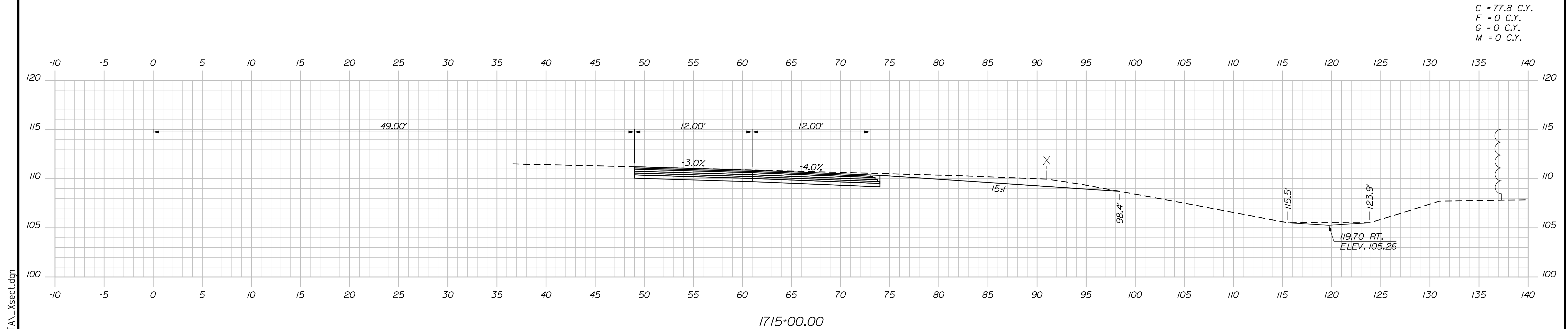
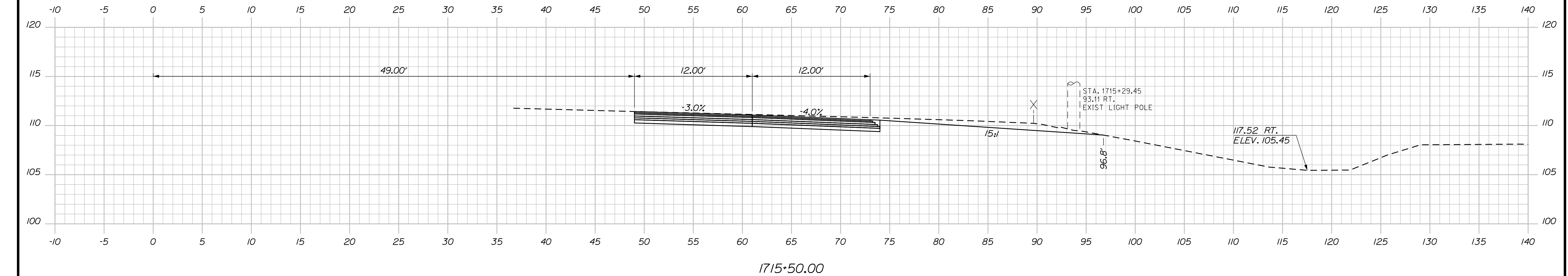

Scale: Scale of Feet

No.	Revision	By	Date

Designed by:

Stantec

CONSULTANT PROJECT MANAGER: LAUREN MEEK, P.E.

	By	Date	Checked	By	Date
Designed	PLP	10\22	Checked	JRH	10\22
Drawn	THG	10\22	In Charge of	LEM	10\22

STANTEC CONSULTING SERVICES INC.
 2211 CONGRESS STREET SUITE 380
 PORTLAND, ME 04102
 TEL (207) 887-3448
 FAX (207) 883-3376

MAINE TURNPIKE

THE GOLD STAR MEMORIAL HIGHWAY

MTA PROJECT MANAGER: RYAN BARNES, PE, CPESC

INTERCHANGE IMPROVEMENTS
 SACO (EXITS 35 & 36)
 EXIT 35 NB ON RAMP
 STA. 1715+00.00 TO STA. 1715+50.00

SHEET NUMBER: XS-63

CONTRACT: 2022.07

364 OF 735

Filename: ...:\00\HIGHWAY\MTA\...xsect.dgn

Date: 10/17/2022

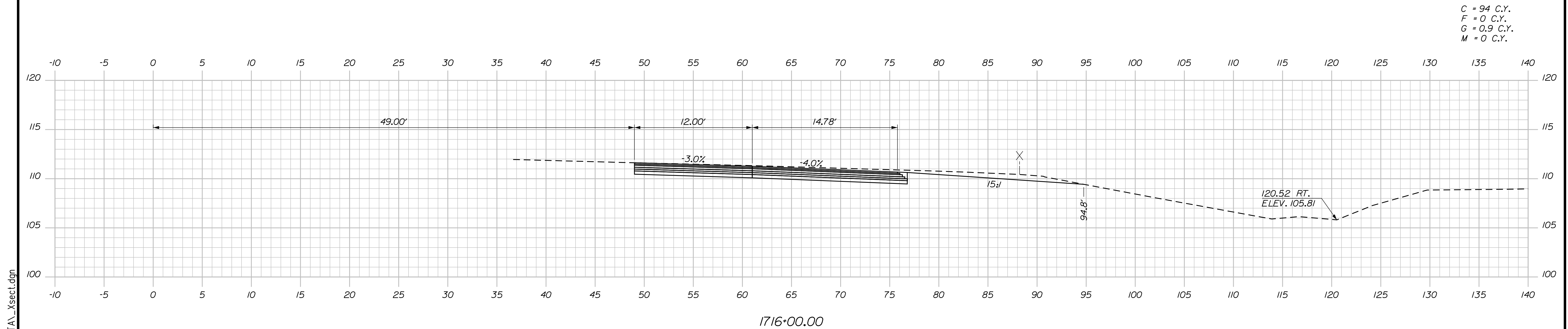
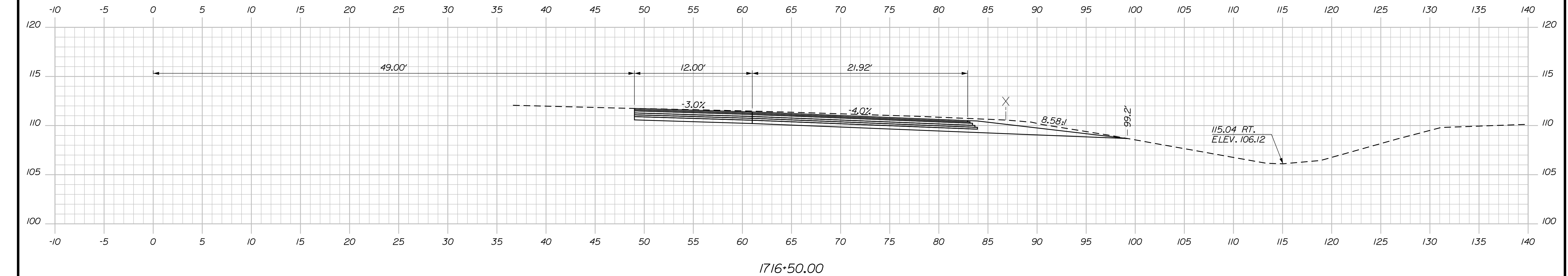

Scale: Scale of Feet

No.	Revision	By	Date

Designed by:

Stantec

CONSULTANT PROJECT MANAGER: LAUREN MEEK, P.E.

	By	Date	Checked	By	Date
Designed	PLP	10\22	Checked	JRH	10\22
Drawn	THG	10\22	In Charge of	LEM	10\22

STANTEC CONSULTING SERVICES INC.
2211 CONGRESS STREET SUITE 380
PORTLAND, ME 04102
TEL (207) 887-3448
FAX (207) 883-3376

THE GOLD STAR MEMORIAL HIGHWAY

MTA PROJECT MANAGER: RYAN BARNES, PE, CPESC

INTERCHANGE IMPROVEMENTS
SACO (EXITS 35 & 36)
EXIT 35 NB ON RAMP
STA. 1716+00.00 TO STA. 1716+50.00

SHEET NUMBER: XS-64
CONTRACT: 2022.07
365 OF 735

Filename: ...100\HIGHWAY\MTA\...xsect.dgn

Date: 10/17/2022

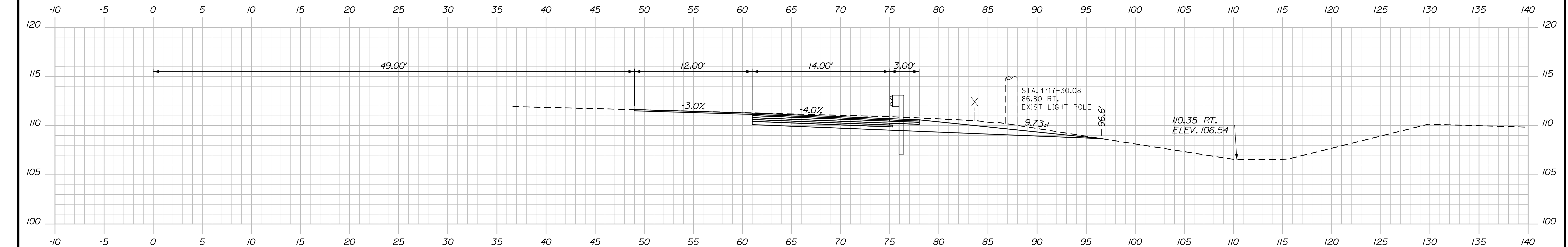

C = 68.5 C.Y.
 F = 0 C.Y.
 G = 1.9 C.Y.
 M = 0 C.Y.

1717+50.00

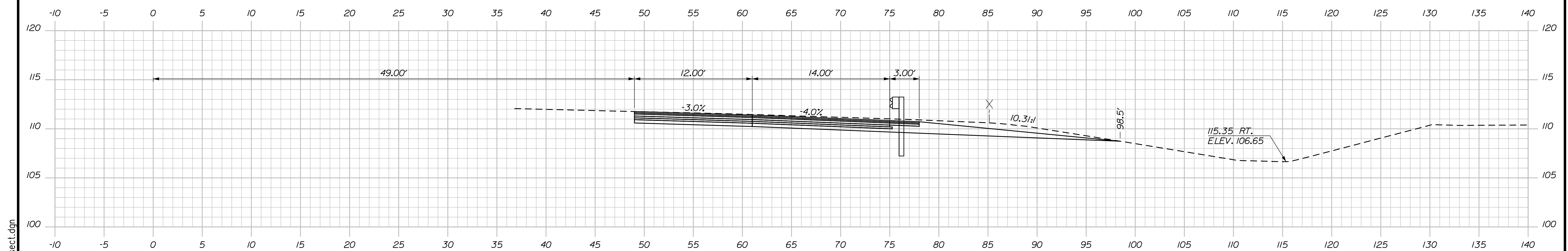

C = 88.2 C.Y.
 F = 0 C.Y.
 G = 2 C.Y.
 M = 0 C.Y.

1717+00.00

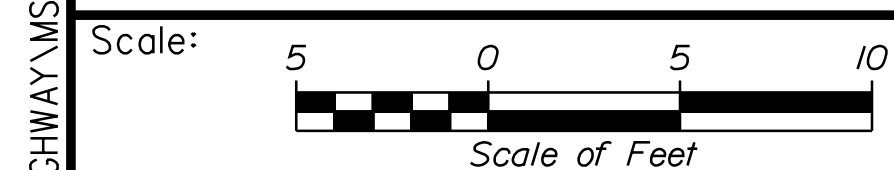

Designed by:



STANTEC CONSULTING SERVICES INC.
 2211 CONGRESS STREET SUITE 380
 PORTLAND, ME 04102
 TEL (207) 887-3448
 FAX (207) 883-3376

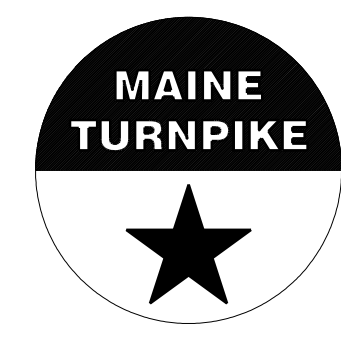

THE GOLD STAR
 MEMORIAL HIGHWAY

INTERCHANGE IMPROVEMENTS
 SACO (EXITS 35 & 36)
 EXIT 35 NB ON RAMP
 STA. 1717+00.00 TO STA. 1717+50.00

No.	Revision	By	Date

CONSULTANT PROJECT MANAGER: LAUREN MEEK, P.E.					
	By	Date	Checked	By	Date
Designed	PLP	10\22	Checked	JRH	10\22
Drawn	THG	10\22	In Charge of	LEM	10\22

MTA PROJECT MANAGER: RYAN BARNES, PE, CPESC

CONTRACT: 2022.07

SHEET NUMBER: XS-65

366 OF 735

Filename: ...100.HIGHWAY\MTA\...xsect.dgn

Date: 10/17/2022

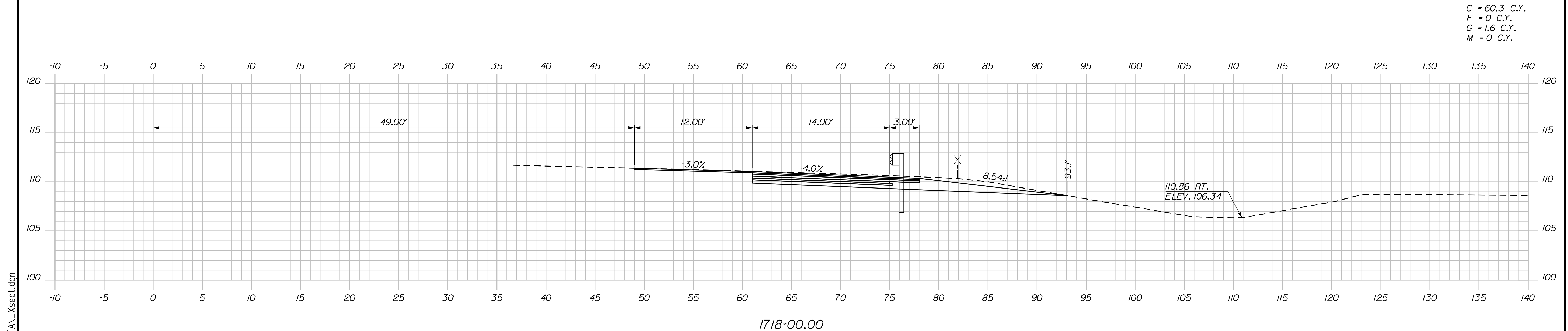
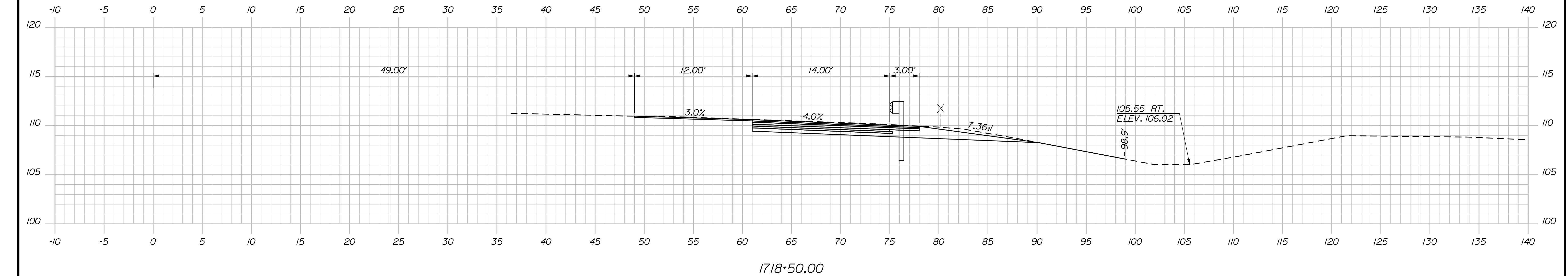

Scale: 5 0 5 10
Scale of Feet

No.	Revision	By	Date

Designed by:

Stantec

CONSULTANT PROJECT MANAGER: LAUREN MEEK, P.E.

	By	Date		By	Date
Designed	PLP	10\22	Checked	JRH	10\22
Drawn	THG	10\22	In Charge of	LEM	10\22

STANTEC CONSULTING SERVICES INC.
2211 CONGRESS STREET SUITE 380
PORTLAND, ME 04102
TEL (207) 887-3448
FAX (207) 883-3376

THE GOLD STAR MEMORIAL HIGHWAY

MTA PROJECT MANAGER: RYAN BARNES, PE, CPESC

INTERCHANGE IMPROVEMENTS
SACO (EXITS 35 & 36)
EXIT 35 NB ON RAMP
STA. 1718+00.00 TO STA. 1718+50.00

SHEET NUMBER: XS-66
CONTRACT: 2022.07
367 OF 735

Filename: ...:\00\HIGHWAY\MSTA_xsect.dgn

Date: 10/17/2022

Filename: ... \00\HIGHWAY\STA_xsect.dgn

C = 39.2 C.Y.
 F = 0 C.Y.
 G = 0 C.Y.
 M = 0 C.Y.

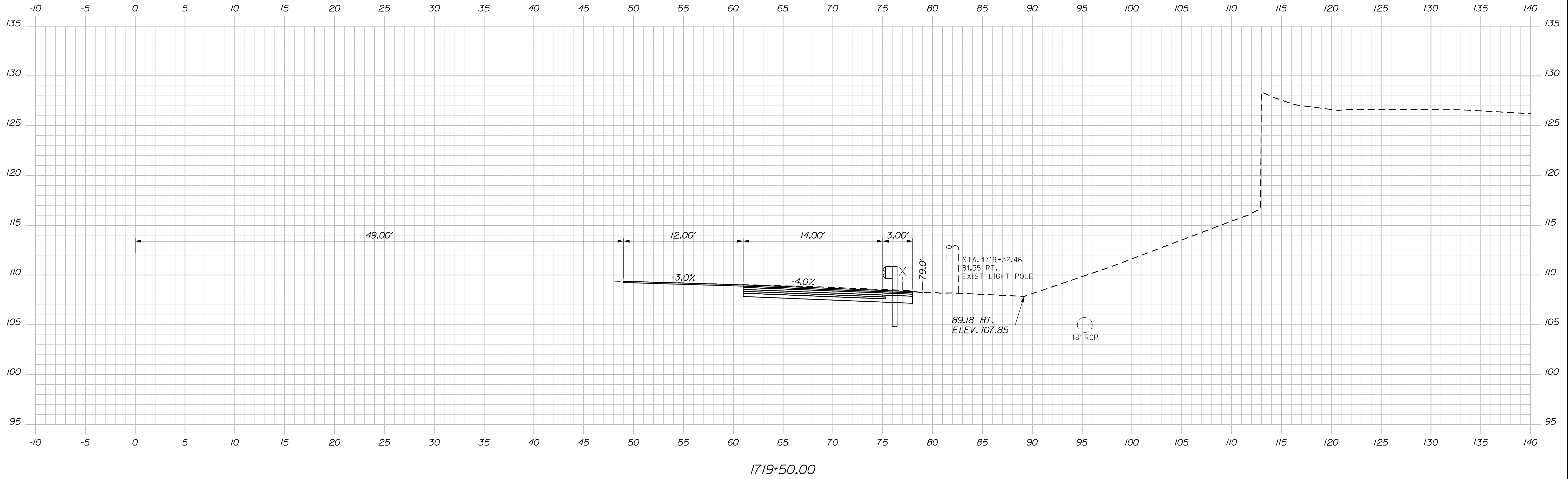

C = 44.1 C.Y.
 F = 4.9 C.Y.
 G = 1.6 C.Y.
 M = 0 C.Y.

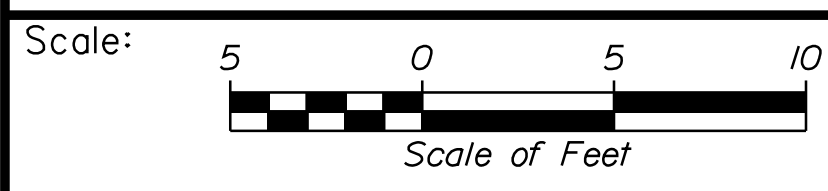
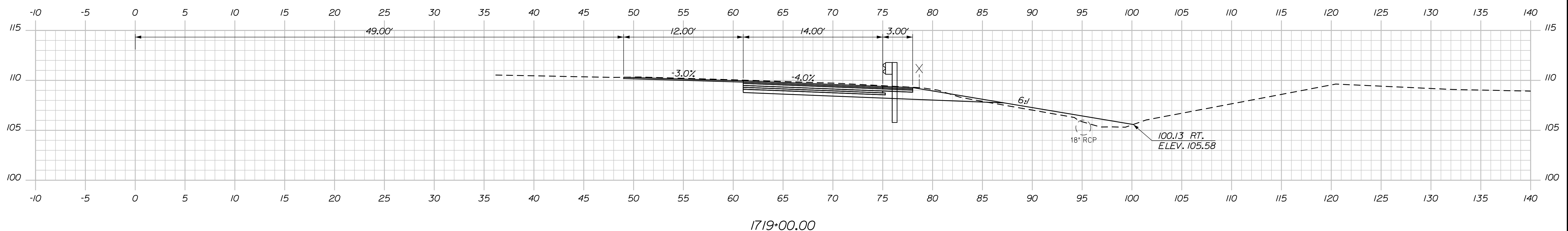

Designed by:

Stantec

CONSULTANT PROJECT MANAGER: LAUREN MEEK, P.E.

No.	Revision	By	Date

	By	Date		By	Date
Designed	PLP	10\22	Checked	JRH	10\22
Drawn	THG	10\22	In Charge of	LEM	10\22

STANTEC CONSULTING SERVICES INC.
 2211 CONGRESS STREET SUITE 380
 PORTLAND, ME 04102
 TEL (207) 887-3448
 FAX (207) 883-3376

MAINE TURNPIKE

THE GOLD STAR MEMORIAL HIGHWAY

MTA PROJECT MANAGER: RYAN BARNES, PE, CPESC

INTERCHANGE IMPROVEMENTS
 SACO (EXITS 35 & 36)
 EXIT 35 NB ON RAMP
 STA. 1719+00.00 TO STA. 1719+50.00

SHEET NUMBER: XS-67
 368 OF 735

CONTRACT: 2022.07

C = 41.6 C.Y.
 F = 0.1 C.Y.
 G = 0 C.Y.
 M = 0 C.Y.

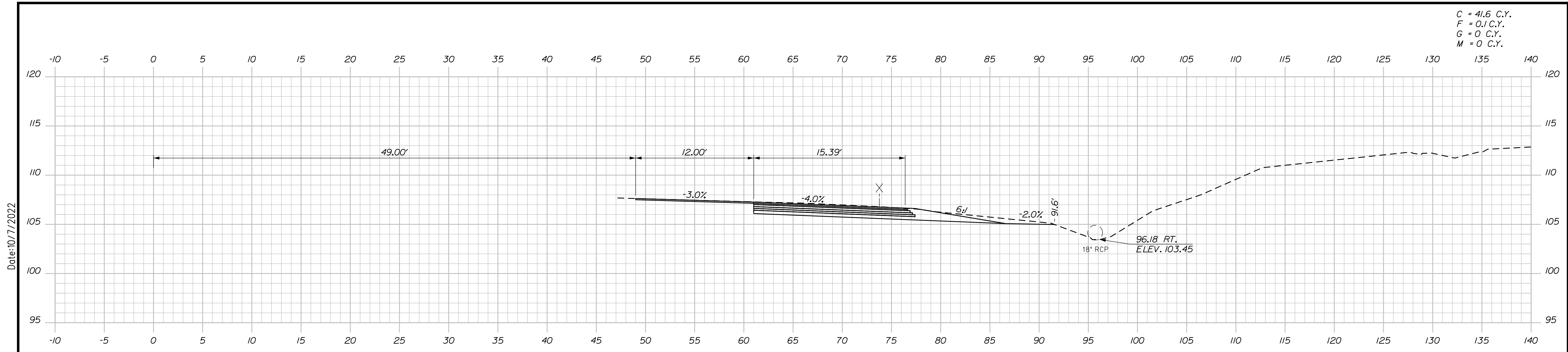

1720+50.00

C = 46 C.Y.
 F = 0 C.Y.
 G = 0 C.Y.
 M = 0 C.Y.

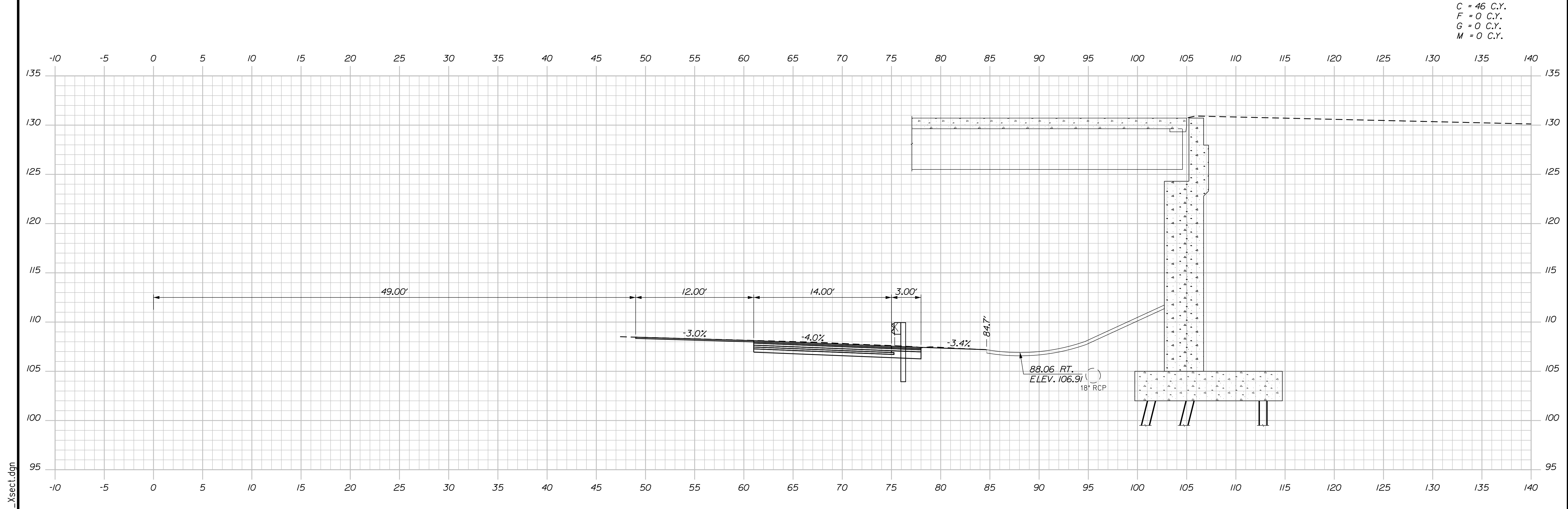

1720+00.00

Scale: Scale of Feet

No.	Revision	By	Date

Designed by:

Stantec

CONSULTANT PROJECT MANAGER: LAUREN MEEK, P.E.

	By	Date	Checked	By	Date
Designed	PLP	10\22	Checked	JRH	10\22
Drawn	THG	10\22	In Charge of	LEM	10\22

STANTEC CONSULTING SERVICES INC.
 2211 CONGRESS STREET SUITE 380
 PORTLAND, ME 04102
 TEL (207) 887-3448
 FAX (207) 883-3376

MAINE TURNPIKE

THE GOLD STAR MEMORIAL HIGHWAY

MTA PROJECT MANAGER: RYAN BARNES, PE, CPESC

INTERCHANGE IMPROVEMENTS
 SACO (EXITS 35 & 36)
 EXIT 35 NB ON RAMP
 STA. 1720+00.00 TO STA. 1720+50.00

SHEET NUMBER: XS-68
 369 OF 735

CONTRACT: 2022.07

Date: 10/17/2022
 Filename: ...\\00\HIGHWAY\MSTA_xsect.dgn

C = 31.3 C.Y.
 F = 0 C.Y.
 G = 0.9 C.Y.
 M = 0 C.Y.

Date: 10/17/2022

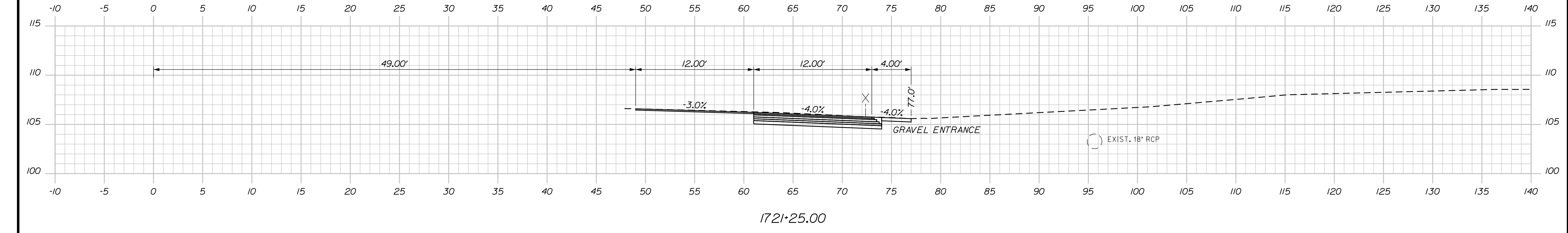
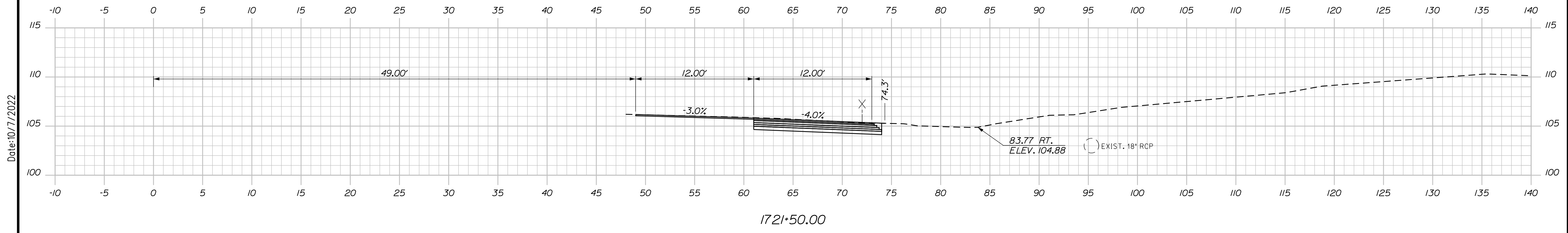

C = 29.3 C.Y.
 F = 0.1 C.Y.
 G = 0 C.Y.
 M = 0 C.Y.

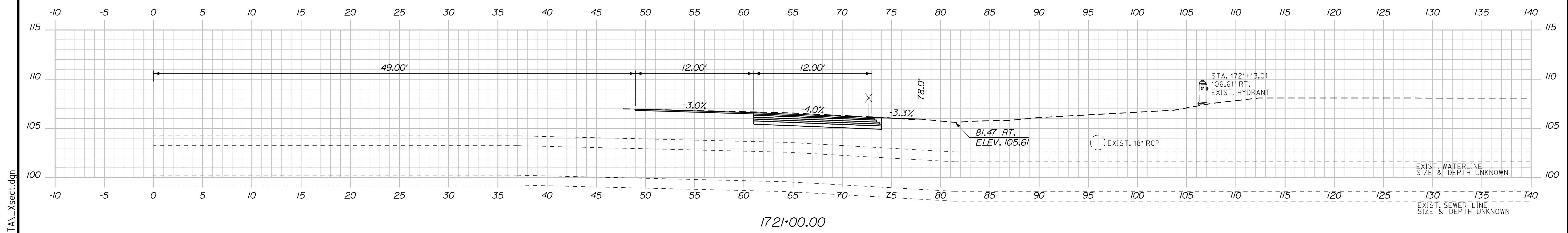

Filename: ...100\HIGHWAY\STA\...xsect.dgn

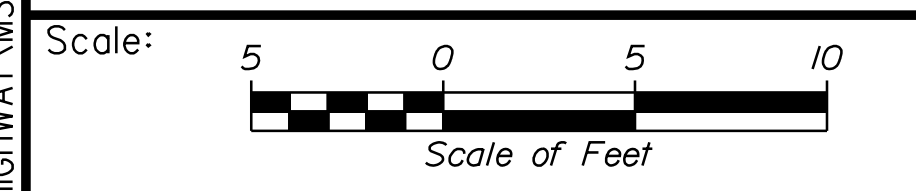

Designed by:

Stantec

CONSULTANT PROJECT MANAGER: LAUREN MEEK, P.E.

No.	Revision	By	Date

	By	Date		By	Date
Designed	PLP	10\22	Checked	JRH	10\22
Drawn	THG	10\22	In Charge of	LEM	10\22

STANTEC CONSULTING SERVICES INC.
 2211 CONGRESS STREET SUITE 380
 PORTLAND, ME 04102
 TEL (207) 887-3448
 FAX (207) 883-3376

MAINE TURNPIKE

THE GOLD STAR MEMORIAL HIGHWAY

MTA PROJECT MANAGER: RYAN BARNES, PE, CPESC

INTERCHANGE IMPROVEMENTS
 SACO (EXITS 35 & 36)
 EXIT 35 NB ON RAMP
 STA. 1721+00.00 TO STA. 1721+50.00

SHEET NUMBER: XS-69
 370 OF 735

CONTRACT: 2022.07

Date: 10/17/2022

C = 35.5 C.Y.
 F = 0 C.Y.
 G = 1.7 C.Y.
 M = 0 C.Y.

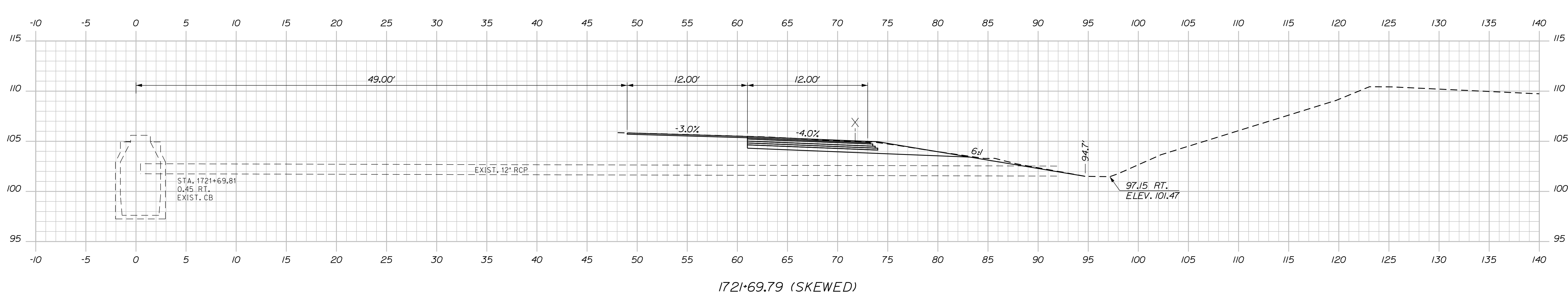
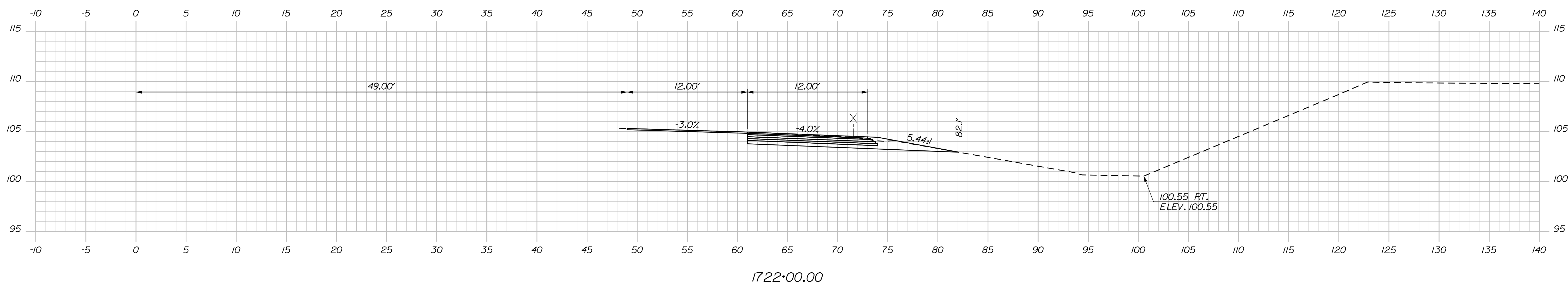

Filename: ...:\00\HIGHWAY\STA_xsect.dgn

Scale: Scale of Feet

No.	Revision	By	Date

Designed by:

CONSULTANT PROJECT MANAGER: LAUREN MEEK, P.E.

	By	Date	Checked	By	Date
Designed	PLP	10\22	Checked	JRH	10\22
Drawn	THG	10\22	In Charge of	LEM	10\22

STANTEC CONSULTING SERVICES INC.
 2211 CONGRESS STREET SUITE 380
 PORTLAND, ME 04102
 TEL (207) 887-3448
 FAX (207) 883-3376

**THE GOLD STAR
 MEMORIAL HIGHWAY**

MTA PROJECT MANAGER: RYAN BARNES, PE, CPESC

INTERCHANGE IMPROVEMENTS
 SACO (EXITS 35 & 36)
 EXIT 35 NB ON RAMP
 STA. 1721+69.79 TO STA. 1722+00.00

SHEET NUMBER: XS-70
 CONTRACT: 2022.07
 371 OF 735

Date: 10/17/2022

C = 34.8 C.Y.
 F = 0 C.Y.
 G = 1.4 C.Y.
 M = 0 C.Y.

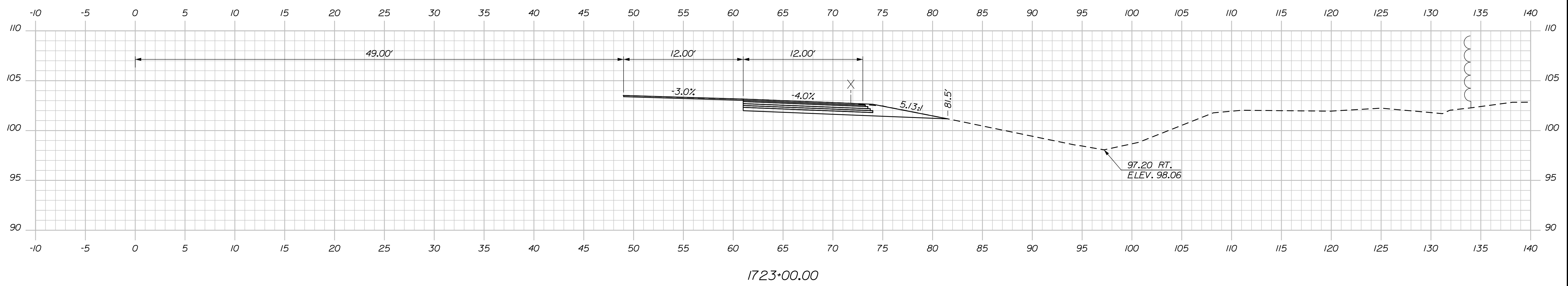

C = 36.6 C.Y.
 F = 0 C.Y.
 G = 1.6 C.Y.
 M = 0 C.Y.

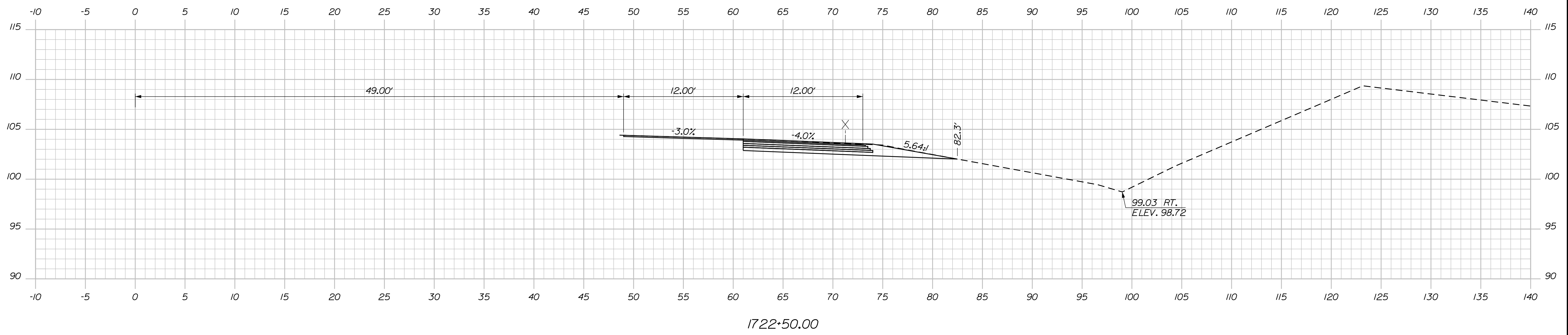

Scale: Scale of Feet

No.	Revision	By	Date

Designed by:

CONSULTANT PROJECT MANAGER: LAUREN MEEK, P.E.

	By	Date		By	Date
Designed	PLP	10\22	Checked	JRH	10\22
Drawn	THG	10\22	In Charge of	LEM	10\22

STANTEC CONSULTING SERVICES INC.
 2211 CONGRESS STREET SUITE 380
 PORTLAND, ME 04102
 TEL (207) 887-3448
 FAX (207) 883-3376

**THE GOLD STAR
 MEMORIAL HIGHWAY**

MTA PROJECT MANAGER: RYAN BARNES, PE, CPESC

INTERCHANGE IMPROVEMENTS
 SACO (EXITS 35 & 36)
 EXIT 35 NB ON RAMP
 STA. 1722+50.00 TO STA. 1723+00.00

SHEET NUMBER: XS-71
 CONTRACT: 2022.07
 372 OF 735

Filename: ...:\00\HIGHWAY\MSTA_xsect.dgn

Date: 10/17/2022

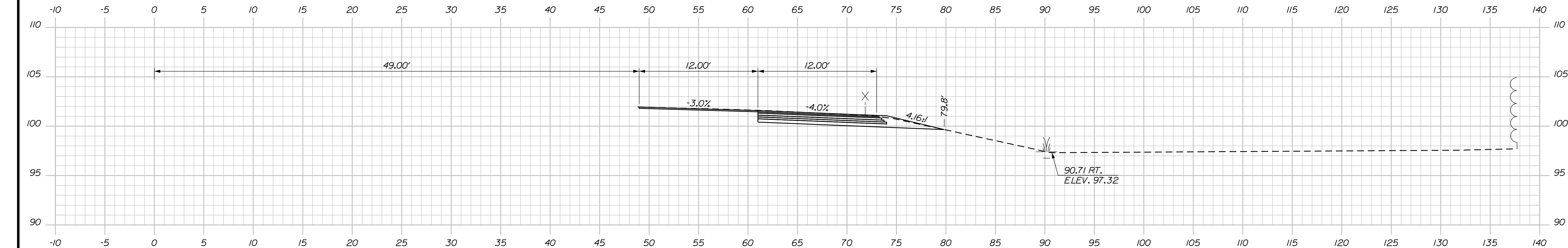

C = 33.2 C.Y.
 F = 0 C.Y.
 G = 1.3 C.Y.
 M = 0 C.Y.

1724+00.00

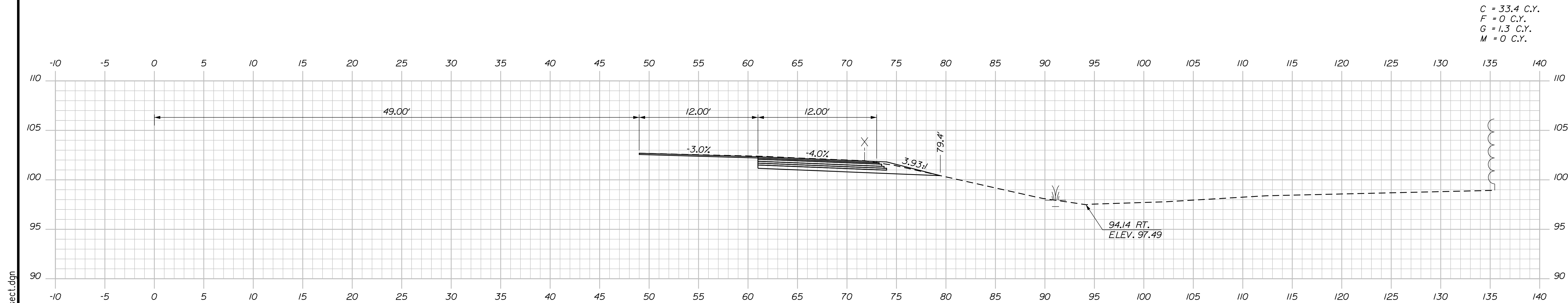

C = 33.4 C.Y.
 F = 0 C.Y.
 G = 1.3 C.Y.
 M = 0 C.Y.

1723+50.00



Designed by:



STANTEC CONSULTING SERVICES INC.
 2211 CONGRESS STREET SUITE 380
 PORTLAND, ME 04102
 TEL (207) 887-3448
 FAX (207) 883-3376

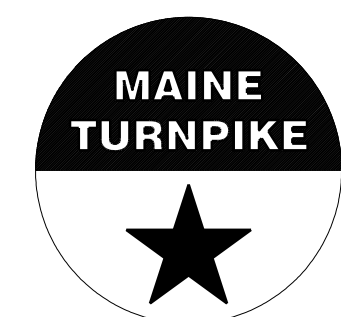

**THE GOLD STAR
 MEMORIAL HIGHWAY**

INTERCHANGE IMPROVEMENTS
 SACO (EXITS 35 & 36)
 EXIT 35 NB ON RAMP
 STA. 1723+50.00 TO STA. 1724+00.00

No.	Revision	By	Date

CONSULTANT PROJECT MANAGER: LAUREN MEEK, P.E.					
	By	Date		By	Date
Designed	PLP	10\22	Checked	JRH	10\22
Drawn	THG	10\22	In Charge of	LEM	10\22

MTA PROJECT MANAGER: RYAN BARNES, PE, CPESC

CONTRACT: 2022.07

SHEET NUMBER: XS-72

373 OF 735

Filename: ...00\HIGHWAY\MSTA_xsect.dgn

Date: 10/17/2022

Filename: ...:\00\HIGHWAY\MSTA_xsect.dgn

C = 32.7 C.Y.
 F = 0 C.Y.
 G = 1.6 C.Y.
 M = 0 C.Y.

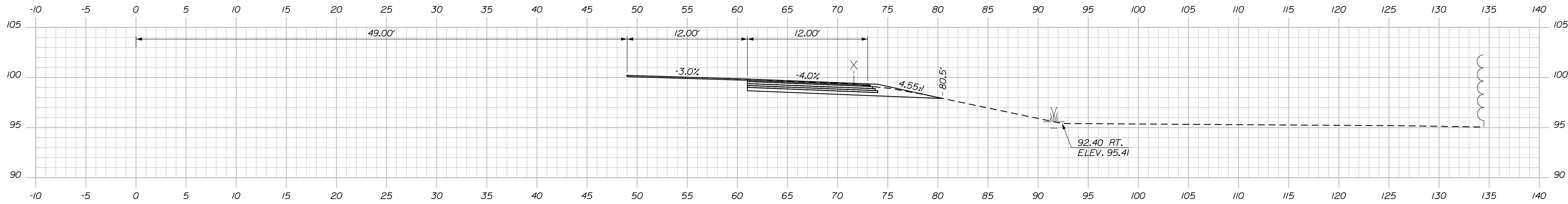

1725+50.00

C = 32.2 C.Y.
 F = 0 C.Y.
 G = 1.3 C.Y.
 M = 0 C.Y.

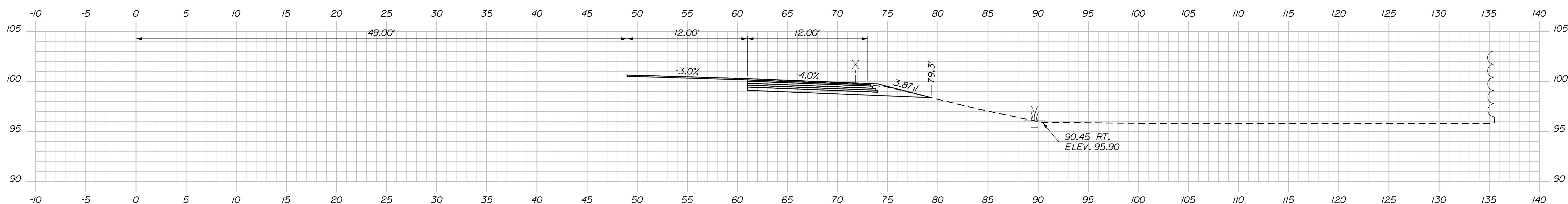

1725+00.00

C = 32.7 C.Y.
 F = 0 C.Y.
 G = 1.2 C.Y.
 M = 0 C.Y.

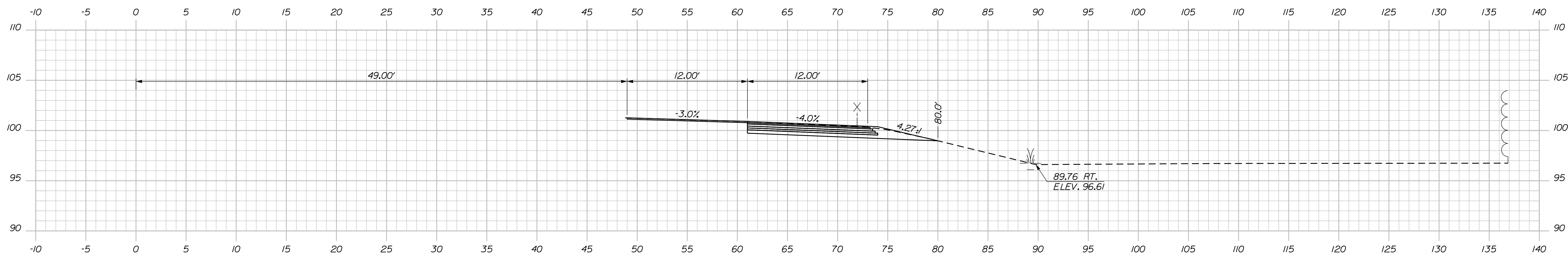

1724+50.00

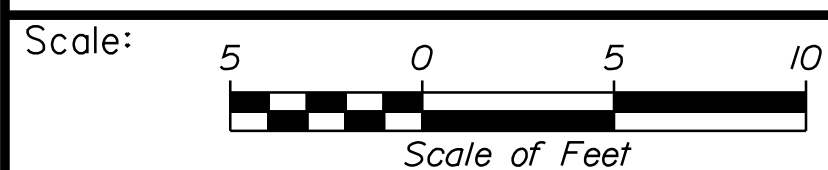

Designed by:



STANTEC CONSULTING SERVICES INC.
 2211 CONGRESS STREET SUITE 380
 PORTLAND, ME 04102
 TEL (207) 887-3448
 FAX (207) 883-3376

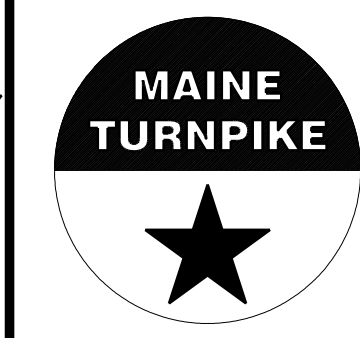

THE GOLD STAR
 MEMORIAL HIGHWAY

INTERCHANGE IMPROVEMENTS
 SACO (EXITS 35 & 36)
 EXIT 35 NB ON RAMP
 STA. 1724+50.00 TO STA. 1725+50.00

No.	Revision	By	Date

CONSULTANT PROJECT MANAGER: LAUREN MEEK, P.E.					
Designed	By	Date	Checked	By	Date
Drawn	THG	10\22	In Charge of	LEM	10\22

MTA PROJECT MANAGER: RYAN BARNES, PE, CPESC

CONTRACT: 2022.07

SHEET NUMBER: XS-73

374 OF 735

C = 34.1 C.Y.
 F = 0 C.Y.
 G = 2.1 C.Y.
 M = 0 C.Y.

Date: 10/17/2022

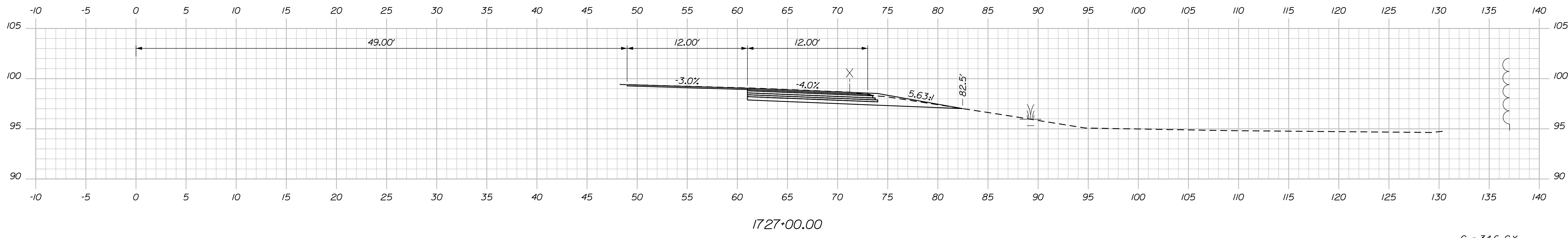

C = 34.6 C.Y.
 F = 0 C.Y.
 G = 1.8 C.Y.
 M = 0 C.Y.

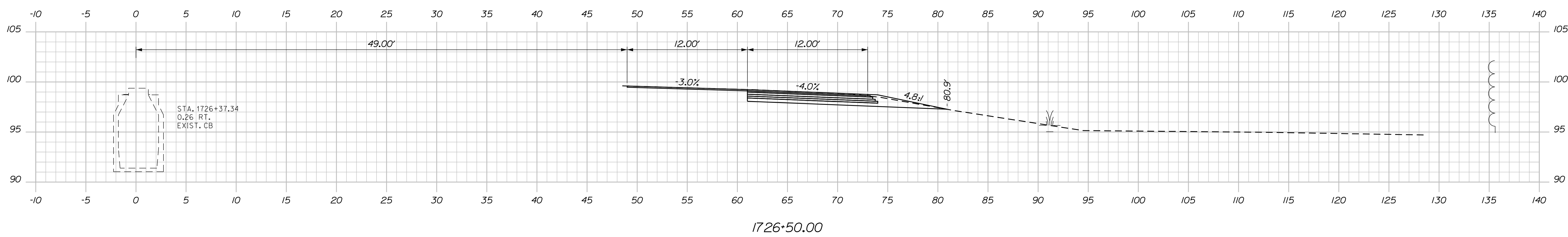

C = 33.3 C.Y.
 F = 0 C.Y.
 G = 1.7 C.Y.
 M = 0 C.Y.

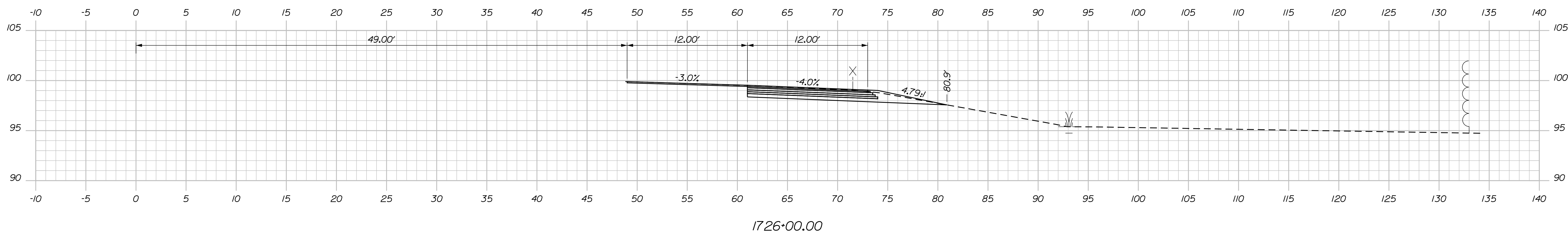

Filename: ...\\00\HIGHWAY\STA_xsect.dgn

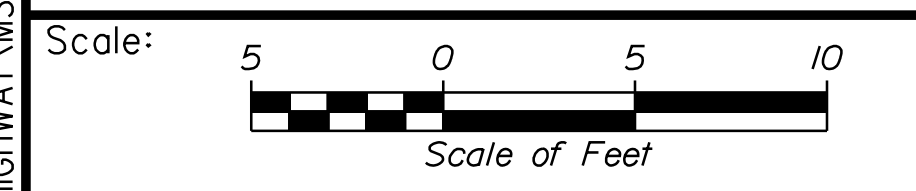

Designed by:

Stantec

CONSULTANT PROJECT MANAGER: LAUREN MEEK, P.E.

No.	Revision	By	Date

	By	Date		By	Date
Designed	PLP	10\22	Checked	JRH	10\22
Drawn	THG	10\22	In Charge of	LEM	10\22

STANTEC CONSULTING SERVICES INC.
 2211 CONGRESS STREET SUITE 380
 PORTLAND, ME 04102
 TEL (207) 887-3448
 FAX (207) 883-3376

MAINE TURNPIKE

THE GOLD STAR MEMORIAL HIGHWAY

MTA PROJECT MANAGER: RYAN BARNES, PE, CPESC

INTERCHANGE IMPROVEMENTS
 SACO (EXITS 35 & 36)
 EXIT 35 NB ON RAMP
 STA. 1726+00.00 TO STA. 1727+00.00

SHEET NUMBER: XS-74
 CONTRACT: 2022.07
 375 OF 735

C = 41 C.Y.
 F = 0 C.Y.
 G = 1.5 C.Y.
 M = 0 C.Y.

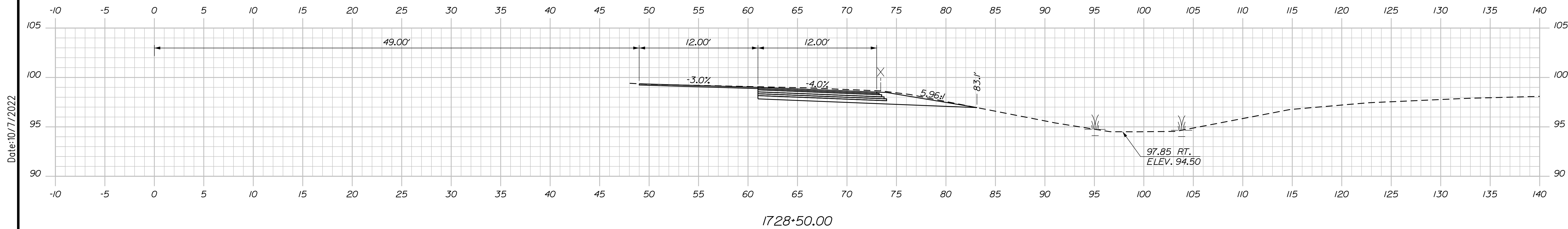

C = 39.4 C.Y.
 F = 0 C.Y.
 G = 1.7 C.Y.
 M = 0 C.Y.

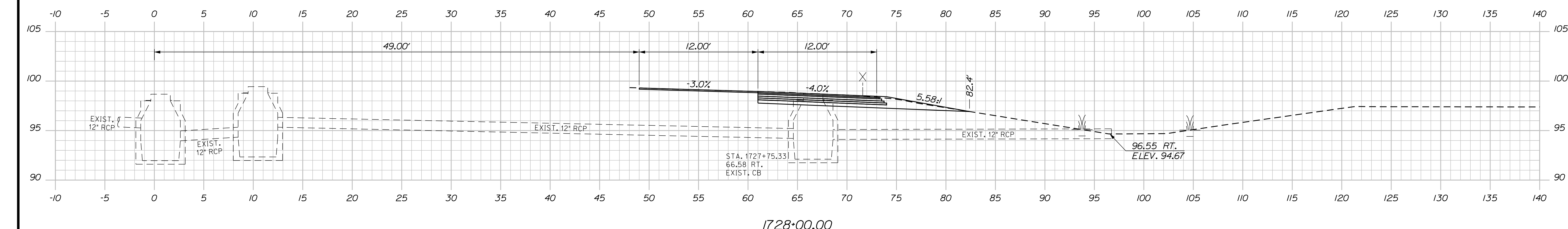

C = 34.3 C.Y.
 F = 0 C.Y.
 G = 2.1 C.Y.
 M = 0 C.Y.

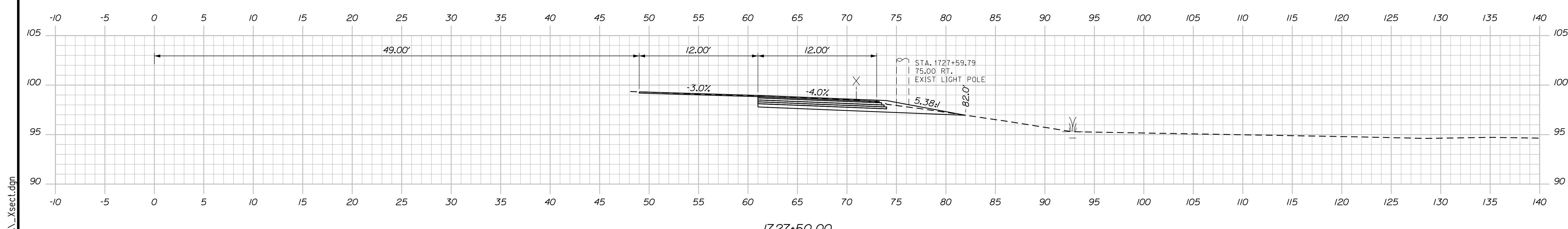

Scale: 5 0 5 10
 Scale of Feet

No.	Revision	By	Date

Designed by:

Stantec

CONSULTANT PROJECT MANAGER: LAUREN MEEK, P.E.

	By	Date		By	Date
Designed	PLP	10\22	Checked	JRH	10\22
Drawn	THG	10\22	In Charge of	LEM	10\22

STANTEC CONSULTING SERVICES INC.
 2211 CONGRESS STREET SUITE 380
 PORTLAND, ME 04102
 TEL (207) 887-3448
 FAX (207) 883-3376

MAINE TURNPIKE

THE GOLD STAR MEMORIAL HIGHWAY

MTA PROJECT MANAGER: RYAN BARNES, PE, CPESC

INTERCHANGE IMPROVEMENTS
 SACO (EXITS 35 & 36)
 EXIT 35 NB ON RAMP
 STA. 1727+50.00 TO STA. 1728+50.00

SHEET NUMBER: XS-75
 376 OF 735

CONTRACT: 2022.07

Date: 10/17/2022

Filename: ...\\00\HIGHWAY\MTA\...xsect.dgn

Date: 10/17/2022

Filename: ...100\HIGHWAY\MSTA_xsect.dgn

C = 61.2 C.Y.
 F = 0 C.Y.
 G = 1.6 C.Y.
 M = 0 C.Y.

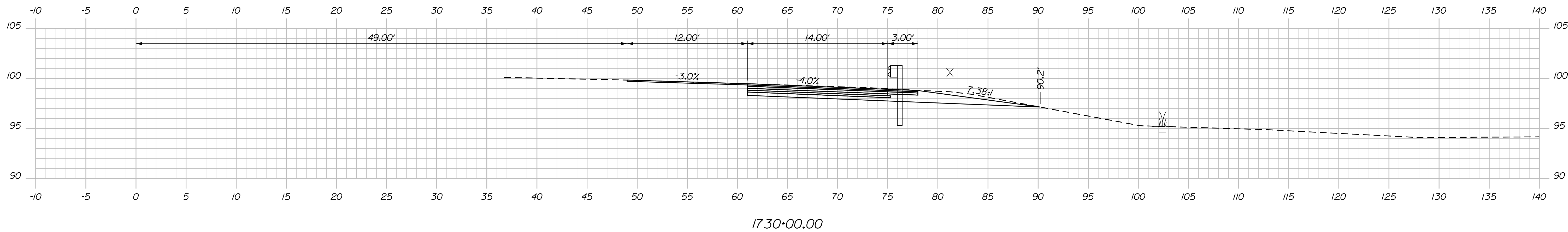

C = 54.6 C.Y.
 F = 0 C.Y.
 G = 1.5 C.Y.
 M = 0 C.Y.

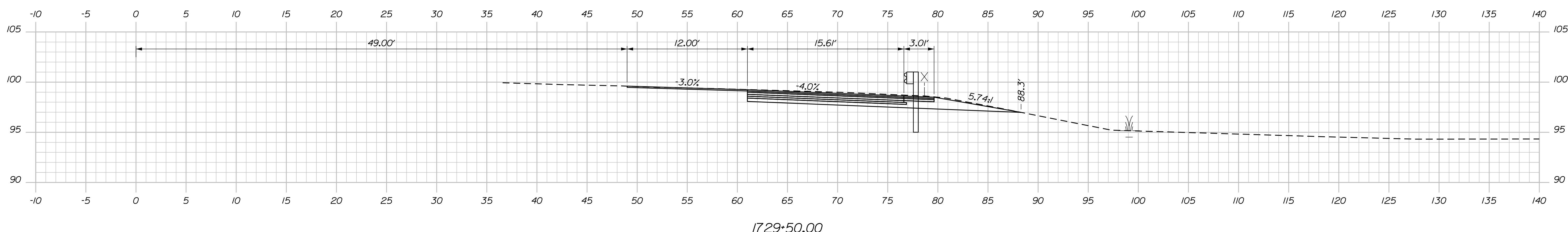

C = 46.4 C.Y.
 F = 0 C.Y.
 G = 1.5 C.Y.
 M = 0 C.Y.

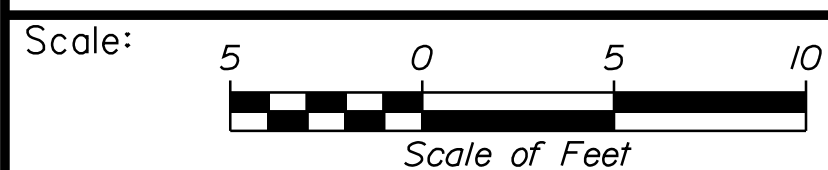
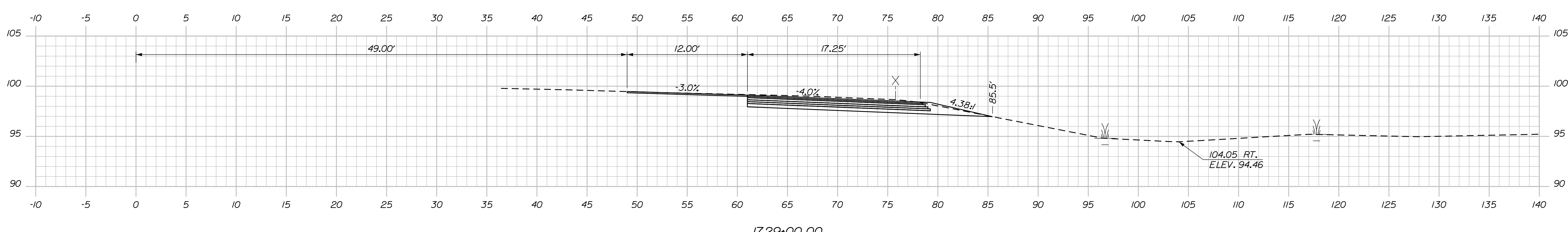

Designed by:

Stantec

CONSULTANT PROJECT MANAGER: LAUREN MEEK, P.E.

No.	Revision	By	Date

	By	Date		By	Date
Designed	PLP	10\22	Checked	JRH	10\22
Drawn	THG	10\22	In Charge of	LEM	10\22

STANTEC CONSULTING SERVICES INC.
 2211 CONGRESS STREET SUITE 380
 PORTLAND, ME 04102
 TEL (207) 887-3448
 FAX (207) 883-3376

MAINE TURNPIKE

THE GOLD STAR MEMORIAL HIGHWAY

MTA PROJECT MANAGER: RYAN BARNES, PE, CPESC

INTERCHANGE IMPROVEMENTS
 SACO (EXITS 35 & 36)
 EXIT 35 NB ON RAMP
 STA. 1729+00.00 TO STA. 1730+00.00

SHEET NUMBER: XS-76
 377 OF 735

CONTRACT: 2022.07

Date: 10/17/2022

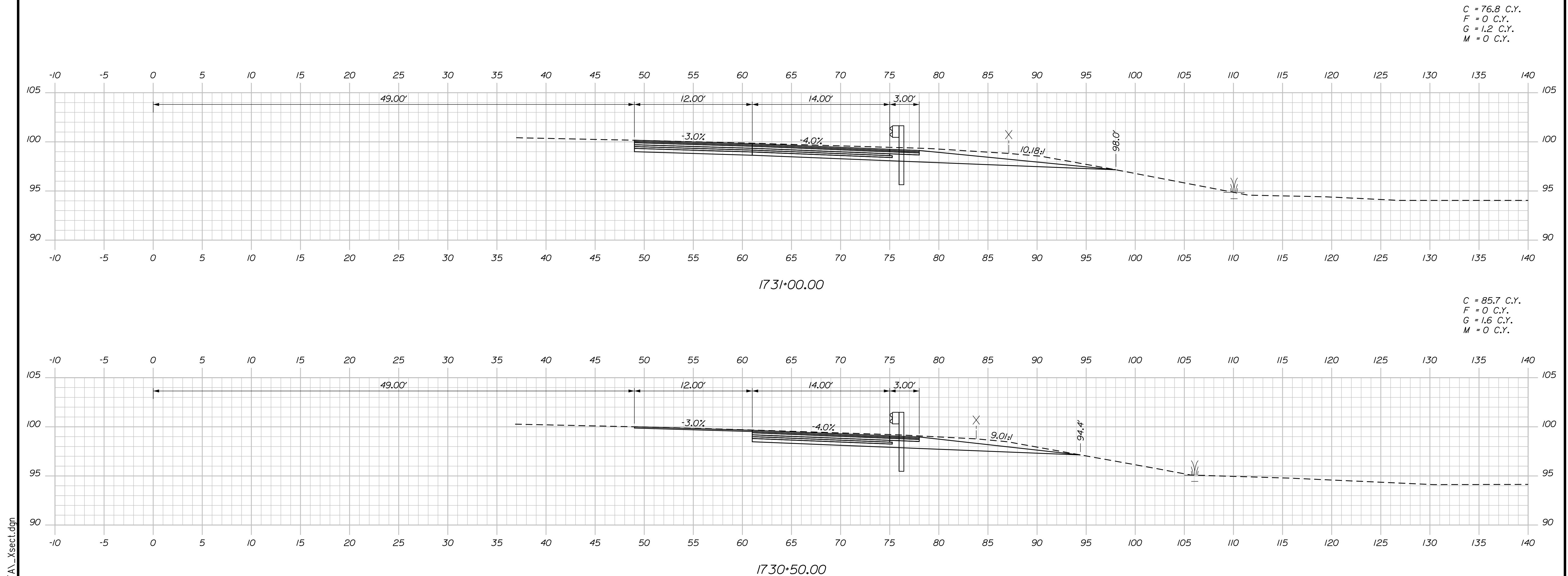

Scale: 5 0 5 10
 Scale of Feet

No.	Revision	By	Date

Designed by:

Stantec

CONSULTANT PROJECT MANAGER: LAUREN MEEK, P.E.

	By	Date	Checked	By	Date
Designed	PLP	10\22	Checked	JRH	10\22
Drawn	THG	10\22	In Charge of	LEM	10\22

STANTEC CONSULTING SERVICES INC.
 2211 CONGRESS STREET SUITE 380
 PORTLAND, ME 04102
 TEL (207) 887-3448
 FAX (207) 883-3376

THE GOLD STAR MEMORIAL HIGHWAY

MTA PROJECT MANAGER: RYAN BARNES, PE, CPESC

INTERCHANGE IMPROVEMENTS
 SACO (EXITS 35 & 36)
 EXIT 35 NB ON RAMP
 STA. 1730+50.00 TO STA. 1731+00.00

SHEET NUMBER: XS-77
 CONTRACT: 2022.07
 378 OF 735

Filename: ...\\00.HIGHWAY\MSTA_xsect.dgn

Date: 10/17/2022

Filename: ...100\HIGHWAY\MSTA_xsect.dgn

C = 188 C.Y.
F = 0 C.Y.
G = 0.7 C.Y.
M = 0 C.Y.

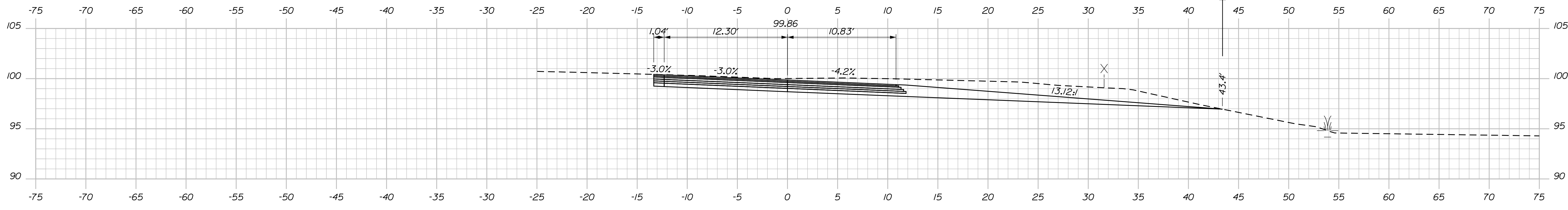

732+00.00

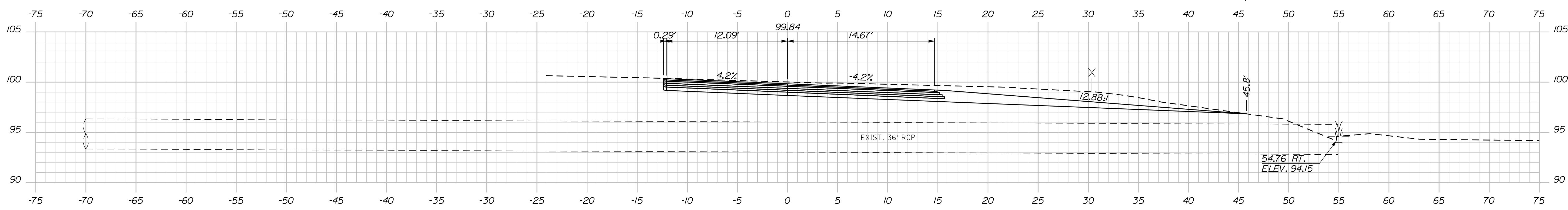

731+70.42 (SKEWED)

C = 141.9 C.Y.
F = 0 C.Y.
G = 1.6 C.Y.
M = 0 C.Y.

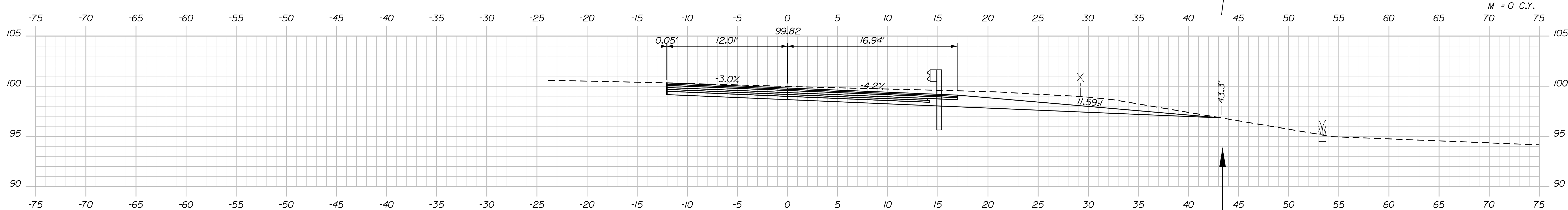

731+50.00

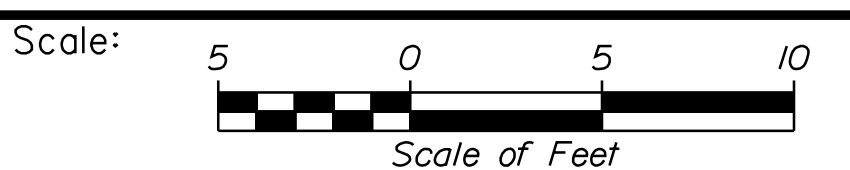

Designed by:

Stantec

CONSULTANT PROJECT MANAGER: LAUREN MEEK, P.E.

No.	Revision	By	Date

	By	Date		By	Date
Designed	PLP	10\22	Checked	JRH	10\22
Drawn	THG	10\22	In Charge of	LEM	10\22

STANTEC CONSULTING SERVICES INC.
2211 CONGRESS STREET SUITE 380
PORTLAND, ME 04102
TEL (207) 887-3448
FAX (207) 883-3376

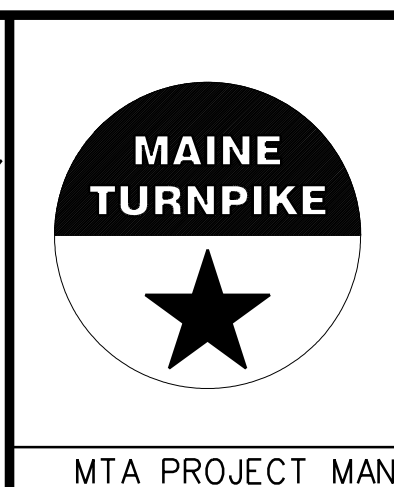

**THE GOLD STAR
MEMORIAL HIGHWAY**

INTERCHANGE IMPROVEMENTS
SACO (EXITS 35 & 36)
EXIT 36 NB OFF RAMP
STA. 731+50.00 TO STA. 732+00.00

SHEET NUMBER: XS-78
CONTRACT: 2022.07
379 OF 735

MTA PROJECT MANAGER: RYAN BARNES, PE, CPESC

Date: 10/17/2022

Filename: ...:\00\HIGHWAY\MSTA_xsect.dgn

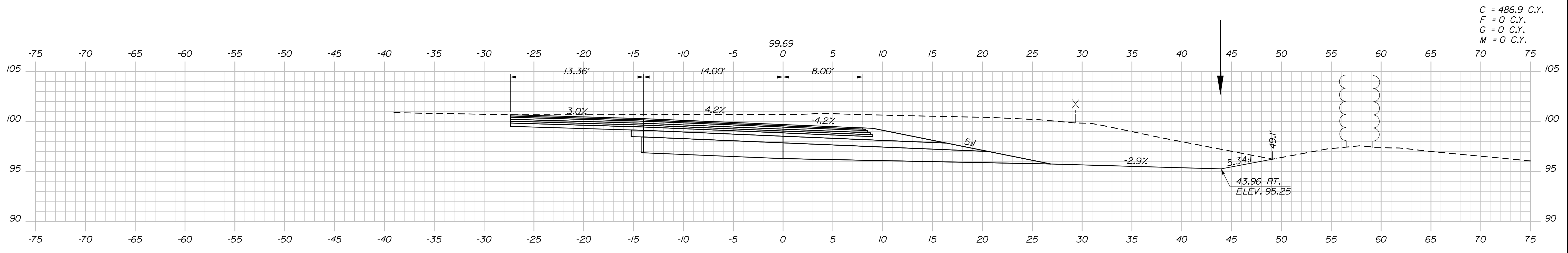

C = 486.9 C.Y.
 F = 0 C.Y.
 G = 0 C.Y.
 M = 0 C.Y.

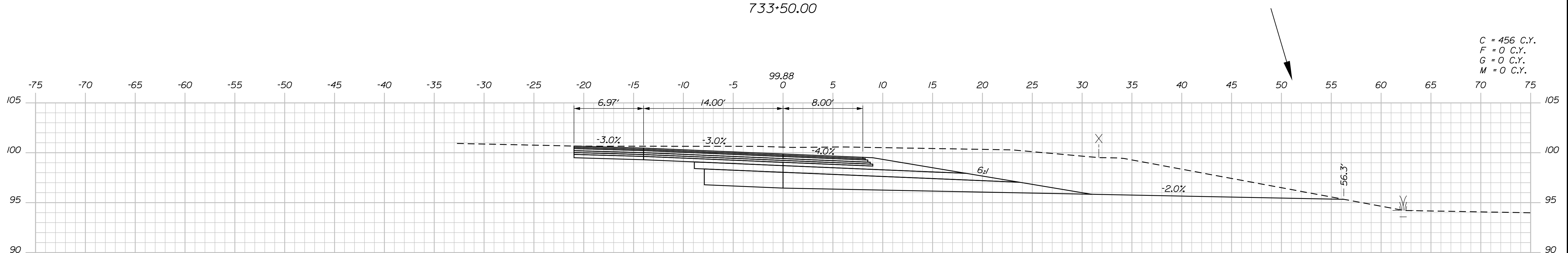

C = 456 C.Y.
 F = 0 C.Y.
 G = 0 C.Y.
 M = 0 C.Y.

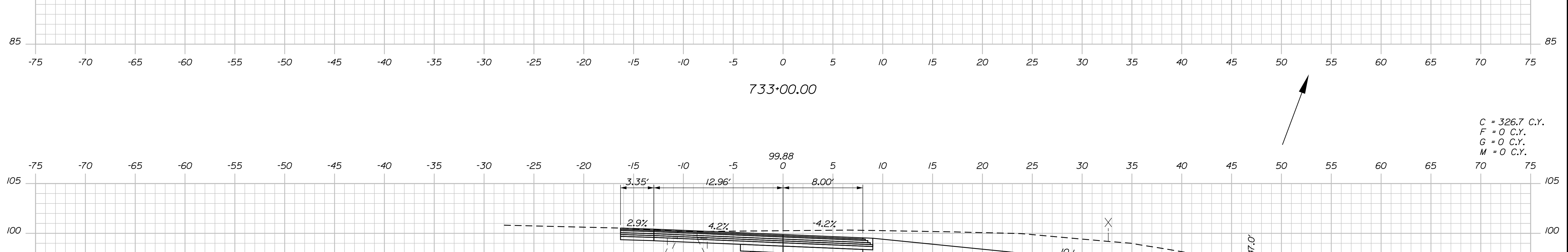

C = 326.7 C.Y.
 F = 0 C.Y.
 G = 0 C.Y.
 M = 0 C.Y.

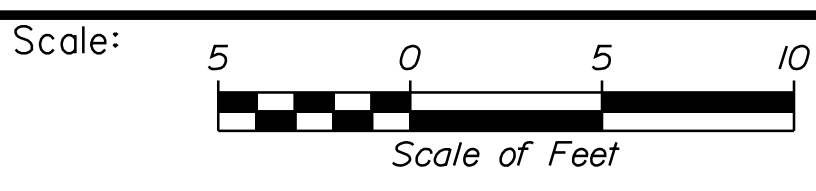

Designed by:



STANTEC CONSULTING SERVICES INC.
 2211 CONGRESS STREET SUITE 380
 PORTLAND, ME 04102
 TEL (207) 887-3448
 FAX (207) 883-3376

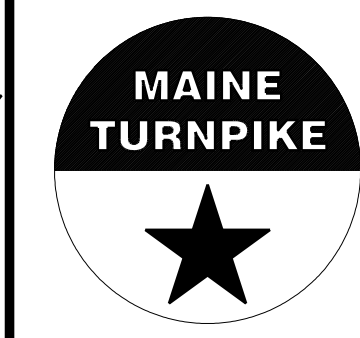

THE GOLD STAR
 MEMORIAL HIGHWAY

INTERCHANGE IMPROVEMENTS
 SACO (EXITS 35 & 36)
 EXIT 36 NB OFF RAMP
 STA. 732+50.00 TO STA. 733+50.00

No.	Revision	By	Date

CONSULTANT PROJECT MANAGER: LAUREN MEEK, P.E.					
Designed	By	Date	Checked	By	Date
Drawn	THG	10\22	In Charge of	LEM	10\22

MTA PROJECT MANAGER: RYAN BARNES, PE, CPESC

CONTRACT: 2022.07

SHEET NUMBER: XS-79

380 OF 735

C = 356.5 C.Y.
 F = 0 C.Y.
 G = 0 C.Y.
 M = 0 C.Y.

Date: 10/17/2022

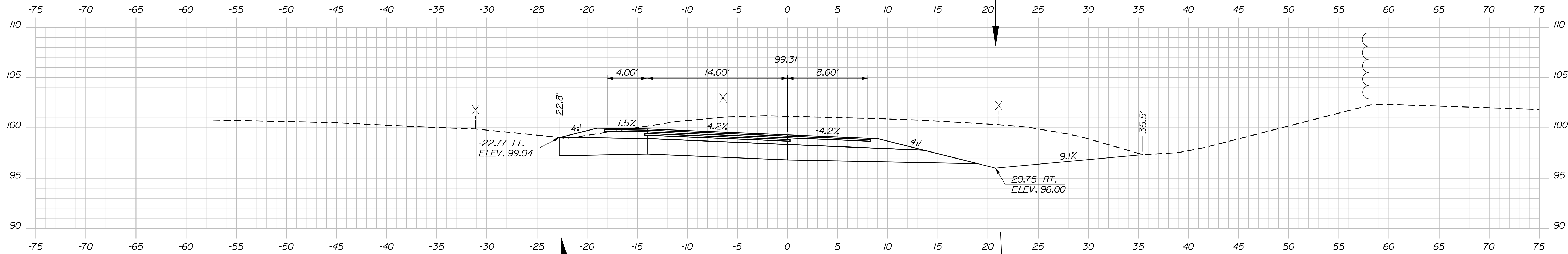

734+50.00

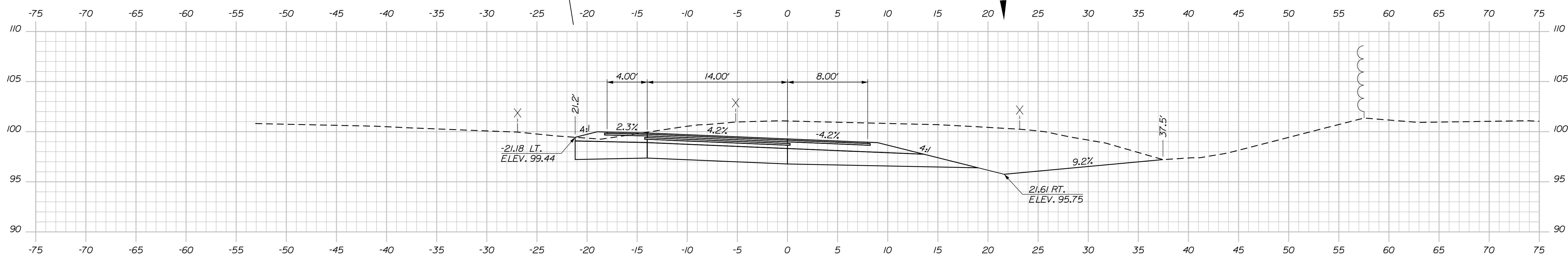

734+30.00

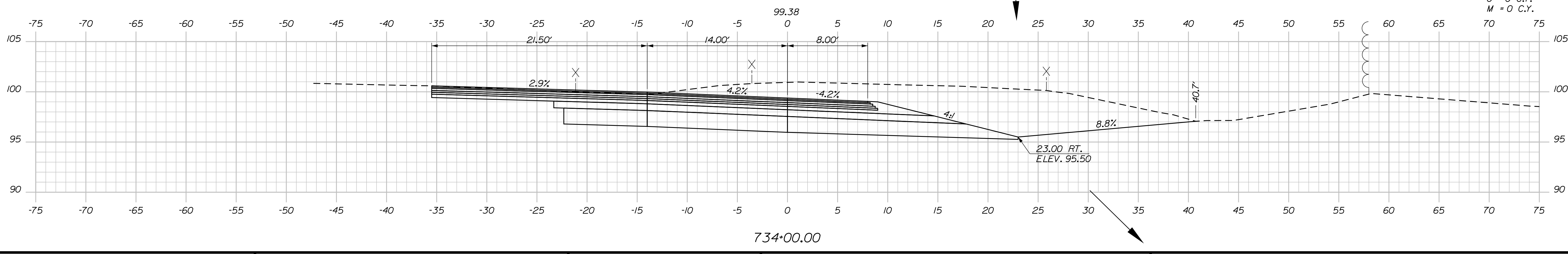

734+00.00

C = 427.7 C.Y.
 F = 0 C.Y.
 G = 0 C.Y.
 M = 0 C.Y.

Filename: ...\\00\HIGHWAY\MSTA_xsect.dgn

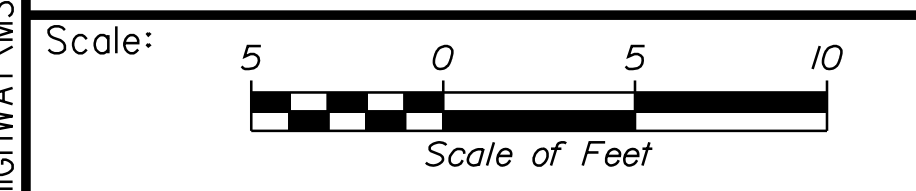

No.	Revision	By	Date

Designed by:

Stantec

CONSULTANT PROJECT MANAGER: LAUREN MEEK, P.E.

	By	Date		By	Date
Designed	PLP	10\22	Checked	JRH	10\22
Drawn	THG	10\22	In Charge of	LEM	10\22

STANTEC CONSULTING SERVICES INC.
 2211 CONGRESS STREET SUITE 380
 PORTLAND, ME 04102
 TEL (207) 887-3448
 FAX (207) 883-3376

THE GOLD STAR MEMORIAL HIGHWAY

MTA PROJECT MANAGER: RYAN BARNES, PE, CPESC

INTERCHANGE IMPROVEMENTS
 SACO (EXITS 35 & 36)
 EXIT 36 NB OFF RAMP
 STA. 734+00.00 TO STA. 734+50.00

SHEET NUMBER: XS-80
 CONTRACT: 2022.07
 381 OF 735

Date: 10/17/2022

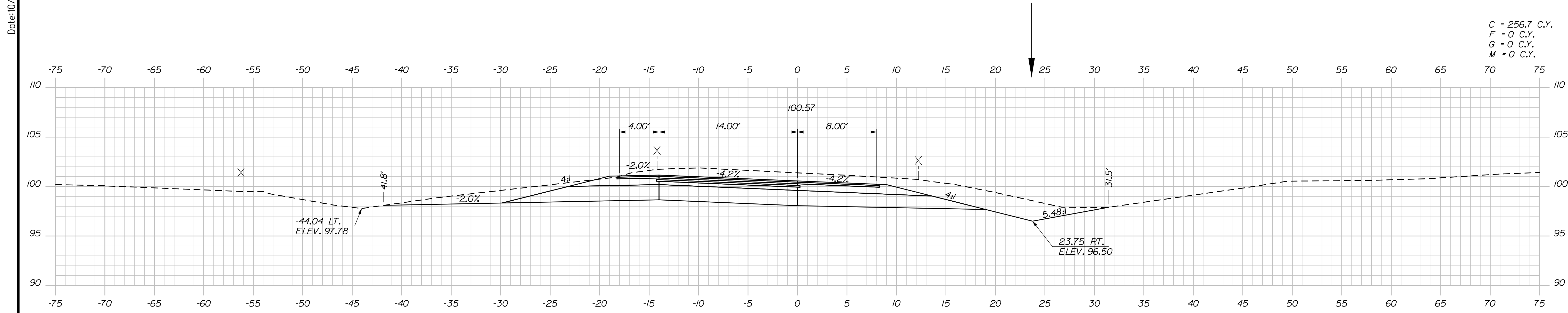

C = 256.7 C.Y.
 F = 0 C.Y.
 G = 0 C.Y.
 M = 0 C.Y.

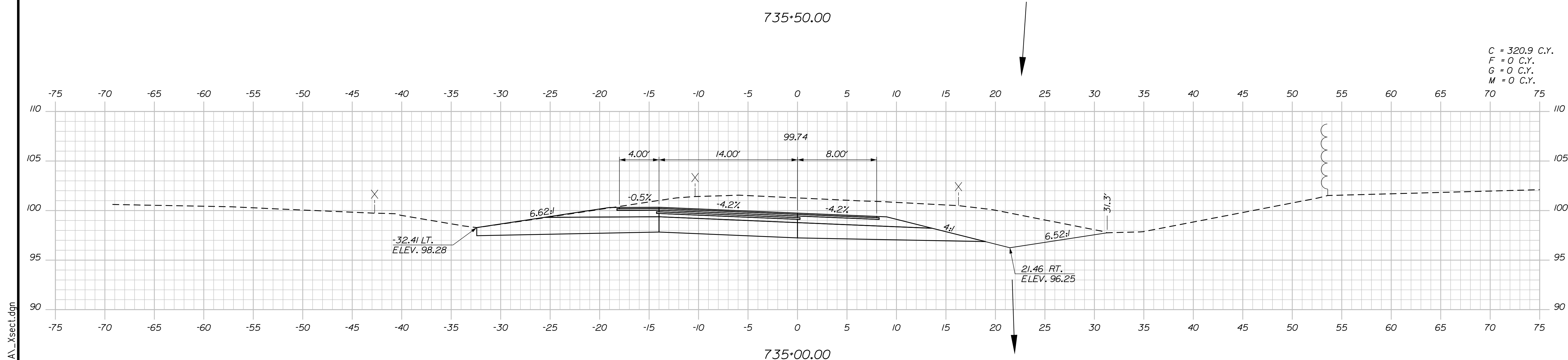

C = 320.9 C.Y.
 F = 0 C.Y.
 G = 0 C.Y.
 M = 0 C.Y.

Scale: Scale of Feet

No.	Revision	By	Date

Designed by:

CONSULTANT PROJECT MANAGER: LAUREN MEEK, P.E.

	By	Date	Checked	By	Date
Designed	PLP	10\22	Checked	JRH	10\22
Drawn	THG	10\22	In Charge of	LEM	10\22

STANTEC CONSULTING SERVICES INC.
 2211 CONGRESS STREET SUITE 380
 PORTLAND, ME 04102
 TEL (207) 887-3448
 FAX (207) 883-3376

**THE GOLD STAR
 MEMORIAL HIGHWAY**

MTA PROJECT MANAGER: RYAN BARNES, PE, CPESC

INTERCHANGE IMPROVEMENTS
 SACO (EXITS 35 & 36)
 EXIT 36 NB OFF RAMP
 STA. 735+00.00 TO STA. 735+50.00

SHEET NUMBER: XS-81
 CONTRACT: 2022.07
 382 OF 735

Filename: ...\\00\HIGHWAY\MSTA_xsect.dgn

Date: 10/7/2022

Filename: ... \00\HIGHWAY\MSTA_xsect.dgn

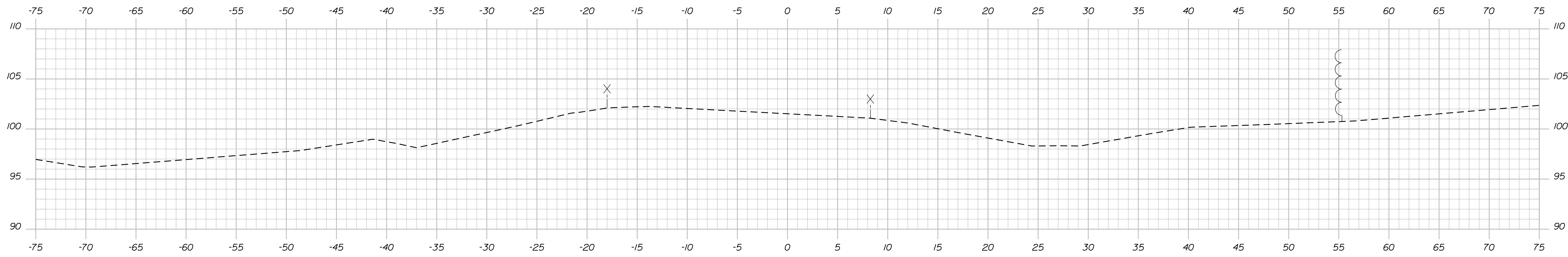

736+50.00

C = 201.5 C.Y.
 F = 0 C.Y.
 G = 0 C.Y.
 M = 0 C.Y.

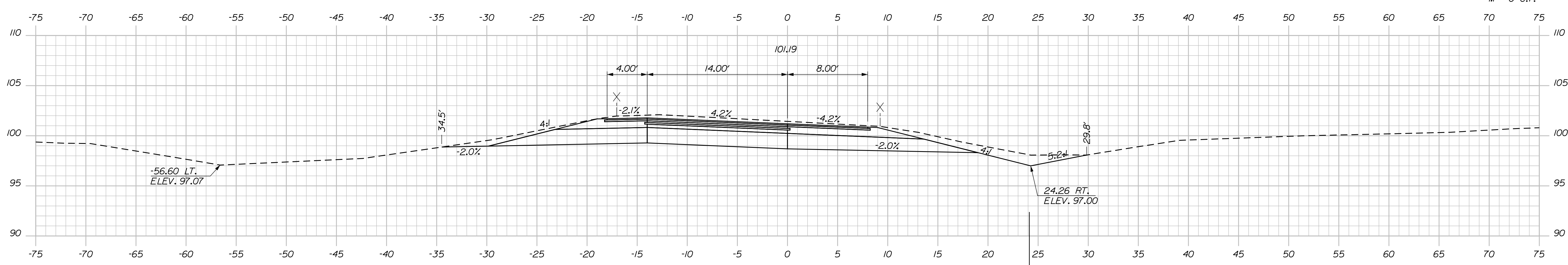

736+00.00

Scale: Scale of Feet

No.	Revision	By	Date

Designed by:

Stantec

CONSULTANT PROJECT MANAGER: LAUREN MEEK, P.E.

	By	Date	Checked	By	Date
Designed	PLP	10\22	Checked	JRH	10\22
Drawn	THG	10\22	In Charge of	LEM	10\22

STANTEC CONSULTING SERVICES INC.
 2211 CONGRESS STREET SUITE 380
 PORTLAND, ME 04102
 TEL (207) 887-3448
 FAX (207) 883-3376

THE GOLD STAR MEMORIAL HIGHWAY

MTA PROJECT MANAGER: RYAN BARNES, PE, CPESC

INTERCHANGE IMPROVEMENTS
 SACO (EXITS 35 & 36)
 EXIT 36 NB OFF RAMP
 STA. 736+00.00 TO STA. 736+50.00

SHEET NUMBER: XS-82
 CONTRACT: 2022.07
 383 OF 735

Date: 10/17/2022

C = 71.9 C.Y.
 F = 2.2 C.Y.
 G = 2.6 C.Y.
 M = 0 C.Y.

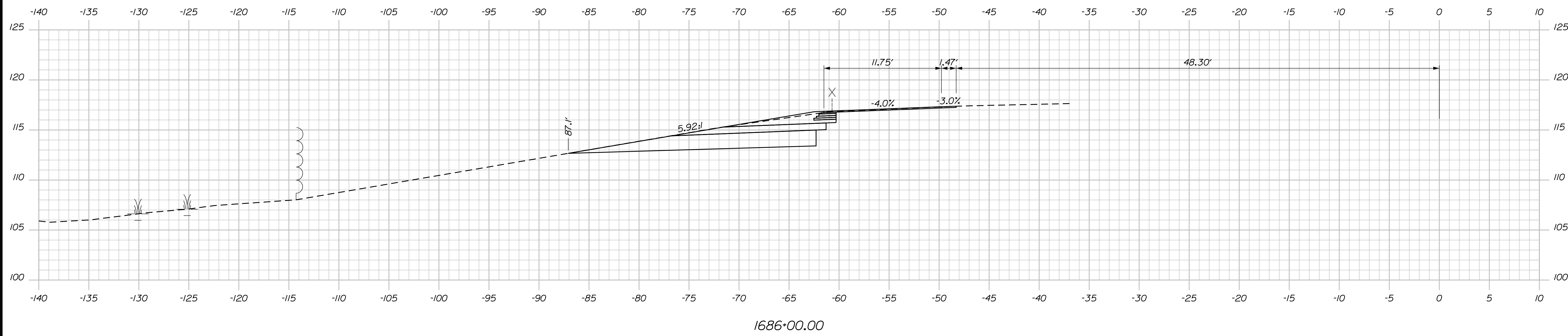

1686+00.00

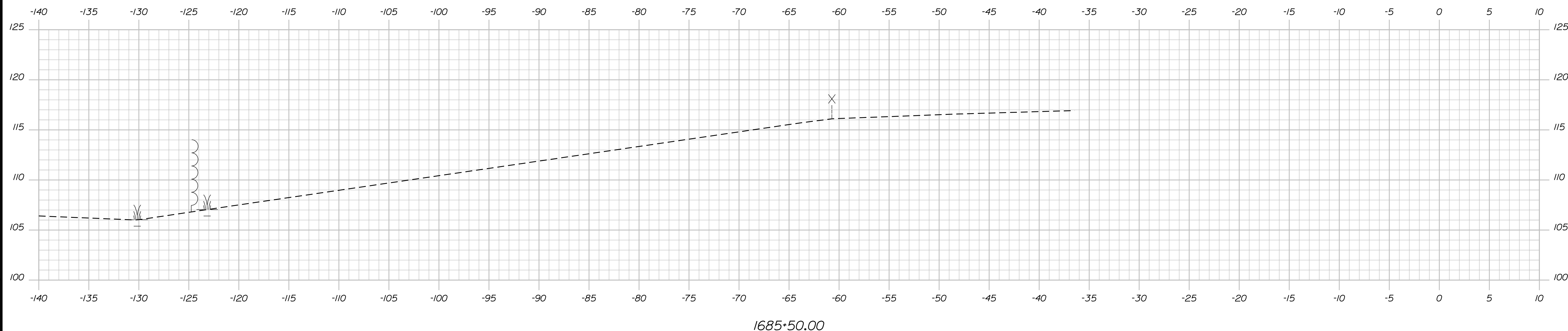

1685+50.00

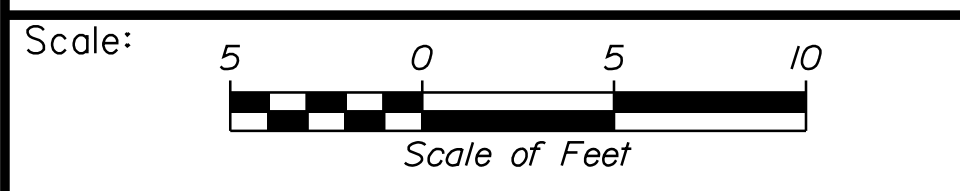

Designed by:

Stantec

CONSULTANT PROJECT MANAGER: LAUREN MEEK, P.E.

No.	Revision	By	Date

	By	Date		By	Date
Designed	PLP	10\22	Checked	JRH	10\22
Drawn	THG	10\22	In Charge of	LEM	10\22

STANTEC CONSULTING SERVICES INC.
 2211 CONGRESS STREET SUITE 380
 PORTLAND, ME 04102
 TEL (207) 887-3448
 FAX (207) 883-3376

THE GOLD STAR MEMORIAL HIGHWAY

MTA PROJECT MANAGER: RYAN BARNES, PE, CPESC

INTERCHANGE IMPROVEMENTS
 SACO (EXITS 35 & 36)
 EXIT 35 SB ON RAMP
 STA. 1685+50.00 TO STA. 1686+00.00

SHEET NUMBER: XS-83
 CONTRACT: 2022.07
 384 OF 735

Filename: ...\\00\HIGHWAY\MSTA_xsect.dgn

Date: 10/17/2022

Filename: ...00\HIGHWAY\MSTA_xsect.dgn

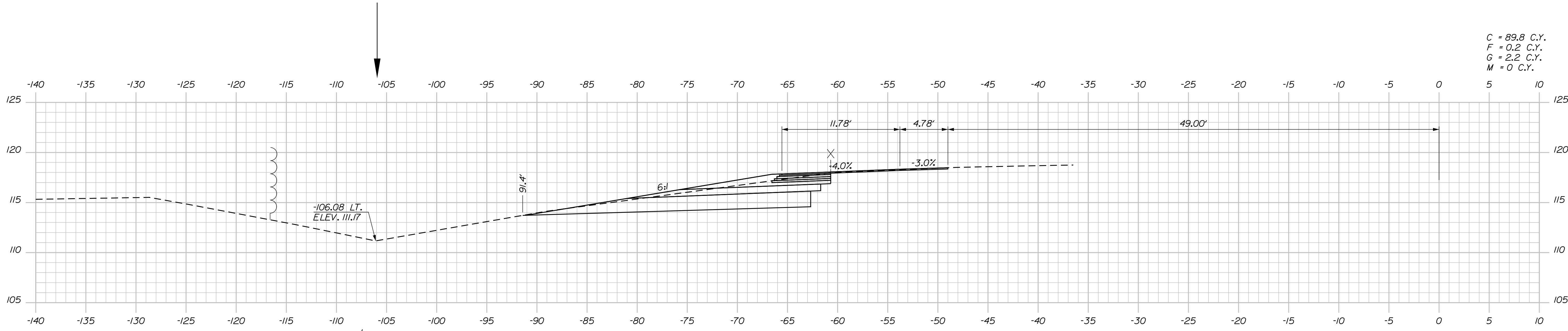

C = 89.8 C.Y.
 F = 0.2 C.Y.
 G = 2.2 C.Y.
 M = 0 C.Y.

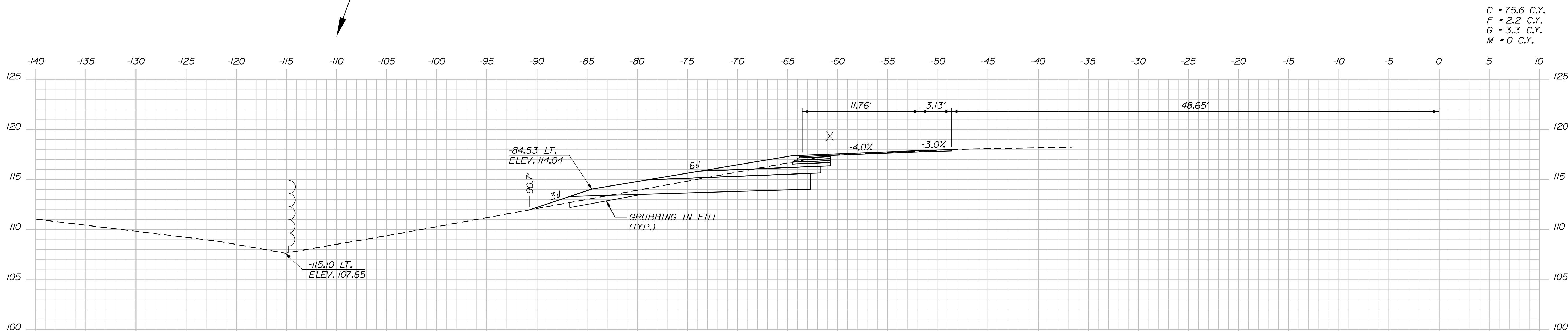

C = 75.6 C.Y.
 F = 2.2 C.Y.
 G = 3.3 C.Y.
 M = 0 C.Y.

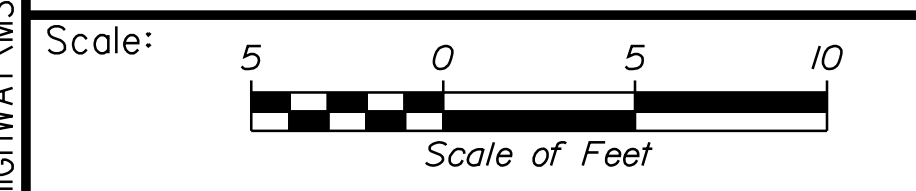

Designed by:

Stantec

CONSULTANT PROJECT MANAGER: LAUREN MEEK, P.E.

No.	Revision	By	Date

	By	Date		By	Date
Designed	PLP	10\22	Checked	JRH	10\22
Drawn	THG	10\22	In Charge of	LEM	10\22

STANTEC CONSULTING SERVICES INC.
 2211 CONGRESS STREET SUITE 380
 PORTLAND, ME 04102
 TEL (207) 887-3448
 FAX (207) 883-3376

MAINE TURNPIKE

THE GOLD STAR MEMORIAL HIGHWAY

MTA PROJECT MANAGER: RYAN BARNES, PE, CPESC

INTERCHANGE IMPROVEMENTS
 SACO (EXITS 35 & 36)
 EXIT 35 SB ON RAMP
 STA. 1686+50.00 TO STA. 1687+00.00

SHEET NUMBER: XS-84
 CONTRACT: 2022.07
 385 OF 735

Date: 10/17/2022

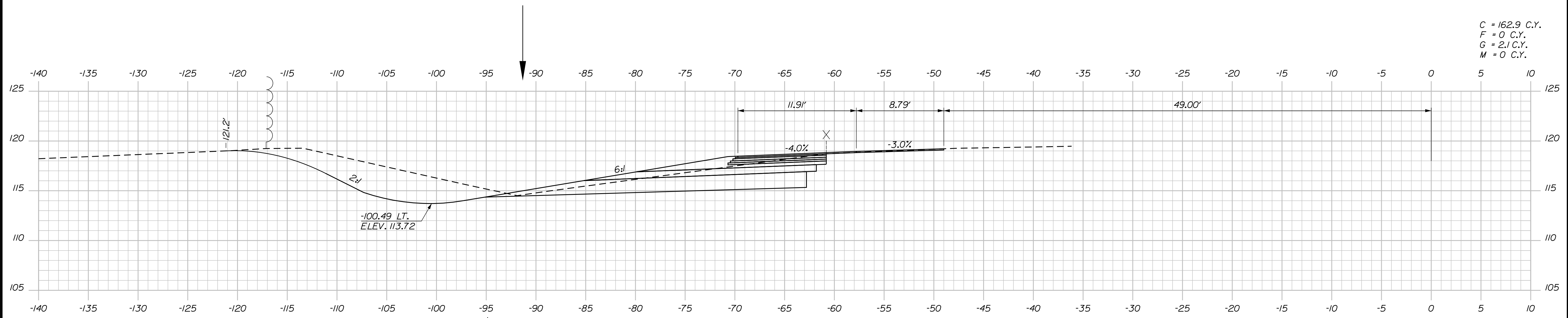

C = 162.9 C.Y.
 F = 0 C.Y.
 G = 2.1 C.Y.
 M = 0 C.Y.

1688+00.00

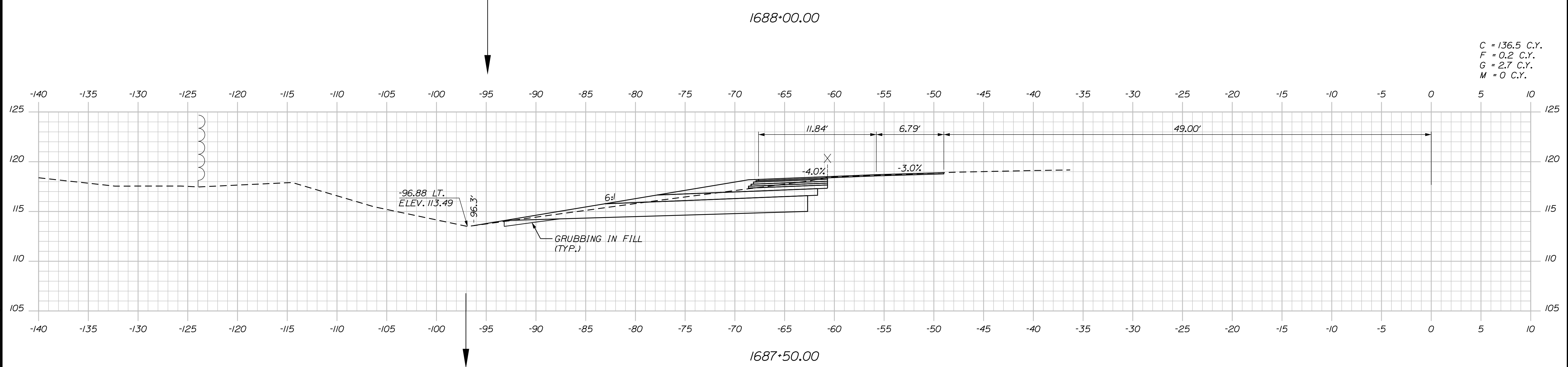

C = 136.5 C.Y.
 F = 0.2 C.Y.
 G = 2.7 C.Y.
 M = 0 C.Y.

1687+50.00

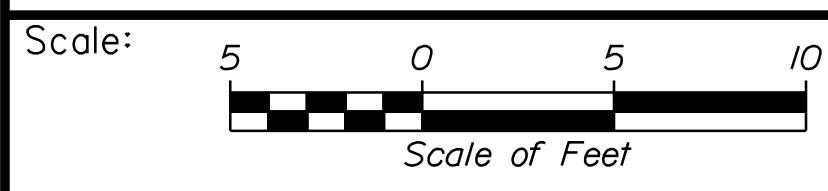

Designed by:

Stantec

CONSULTANT PROJECT MANAGER: LAUREN MEEK, P.E.

No.	Revision	By	Date

	By	Date		By	Date
Designed	PLP	10\22	Checked	JRH	10\22
Drawn	THG	10\22	In Charge of	LEM	10\22

STANTEC CONSULTING SERVICES INC.
 2211 CONGRESS STREET SUITE 380
 PORTLAND, ME 04102
 TEL (207) 887-3448
 FAX (207) 883-3376

MAINE TURNPIKE

THE GOLD STAR MEMORIAL HIGHWAY

MTA PROJECT MANAGER: RYAN BARNES, PE, CPESC

INTERCHANGE IMPROVEMENTS
 SACO (EXITS 35 & 36)
 EXIT 35 SB ON RAMP
 STA. 1687+50.00 TO STA. 1688+00.00

SHEET NUMBER: XS-85
 386 OF 735

CONTRACT: 2022.07

Filename: ...00\HIGHWAY\MSTA_xsect.dgn

Date: 10/17/2022

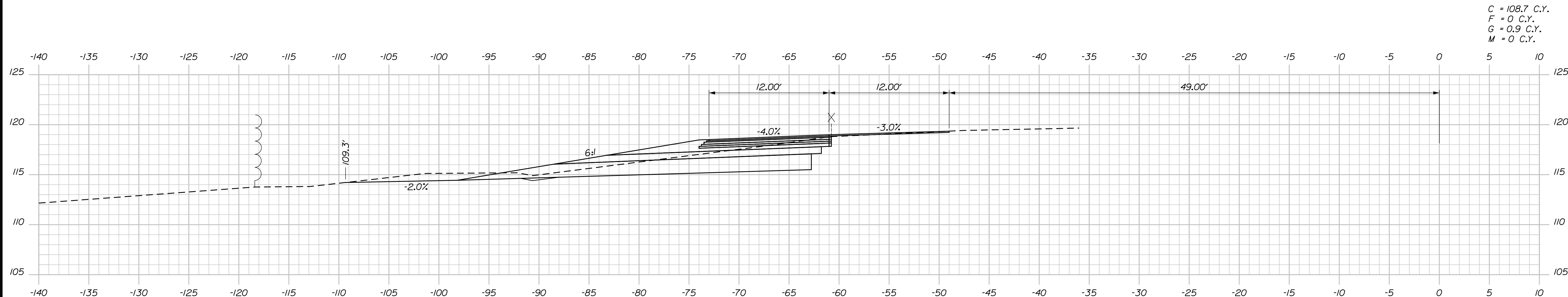

C = 108.7 C.Y.
 F = 0 C.Y.
 G = 0.9 C.Y.
 M = 0 C.Y.

1689+00.00

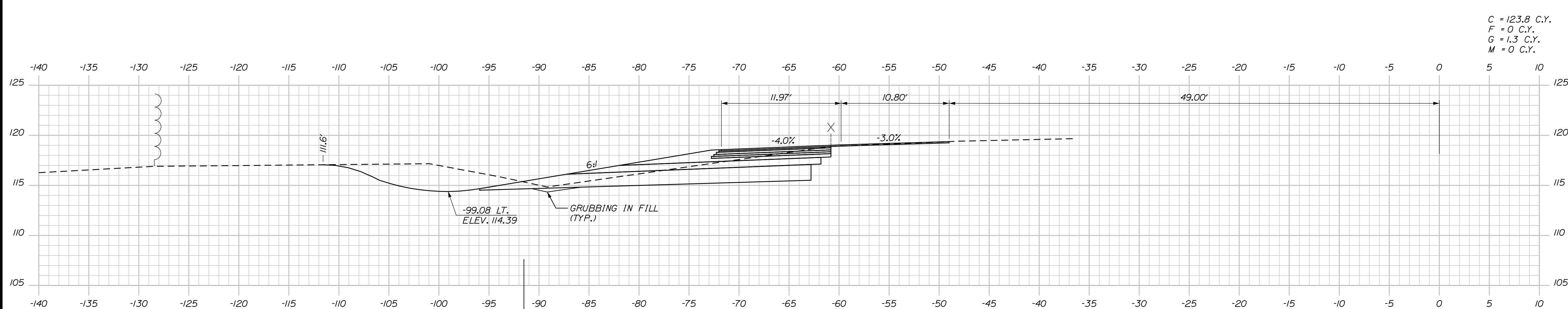

C = 123.8 C.Y.
 F = 0 C.Y.
 G = 1.3 C.Y.
 M = 0 C.Y.

1688+50.00

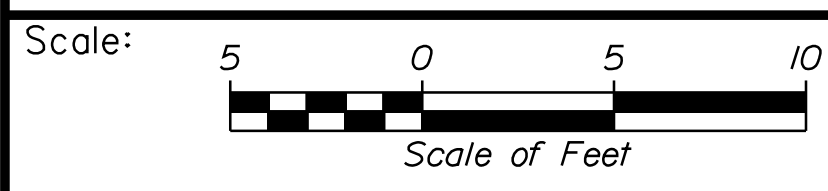

Designed by:

Stantec

CONSULTANT PROJECT MANAGER: LAUREN MEEK, P.E.

No.	Revision	By	Date

	By	Date		By	Date
Designed	PLP	10\22	Checked	JRH	10\22
Drawn	THG	10\22	In Charge of	LEM	10\22

STANTEC CONSULTING SERVICES INC.
 2211 CONGRESS STREET SUITE 380
 PORTLAND, ME 04102
 TEL (207) 887-3448
 FAX (207) 883-3376

MAINE TURNPIKE

THE GOLD STAR MEMORIAL HIGHWAY

MTA PROJECT MANAGER: RYAN BARNES, PE, CPESC

INTERCHANGE IMPROVEMENTS
 SACO (EXITS 35 & 36)
 EXIT 35 SB ON RAMP
 STA. 1688+50.00 TO STA. 1689+00.00

SHEET NUMBER: XS-86
 CONTRACT: 2022.07
 387 OF 735

Filename: ...\\00\HIGHWAY\MSTA_xsect.dgn

Date: 10/17/2022

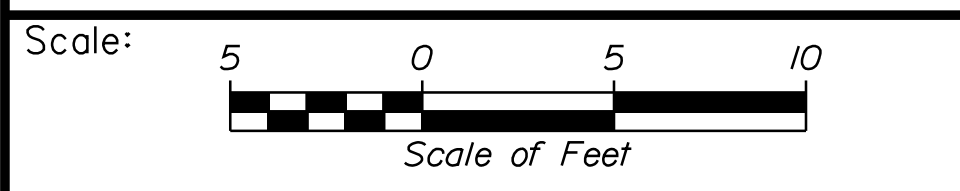
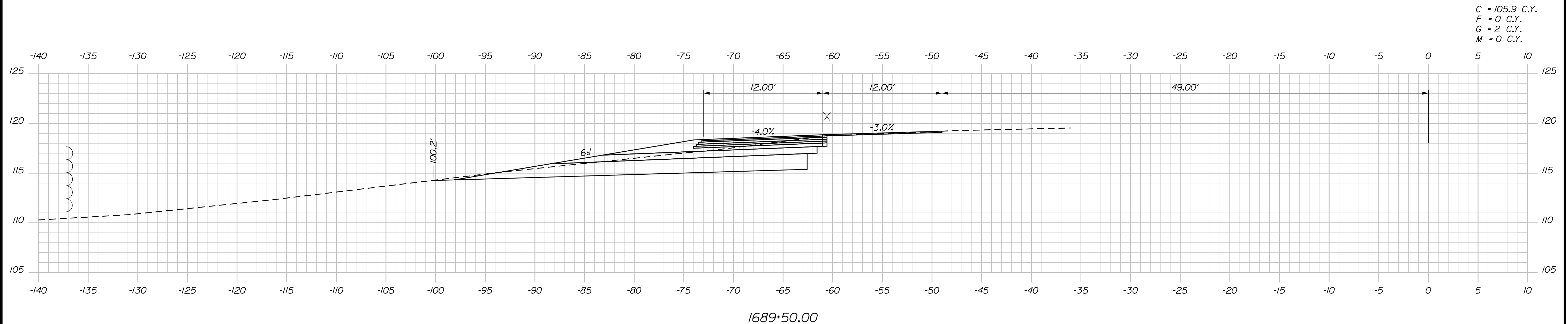
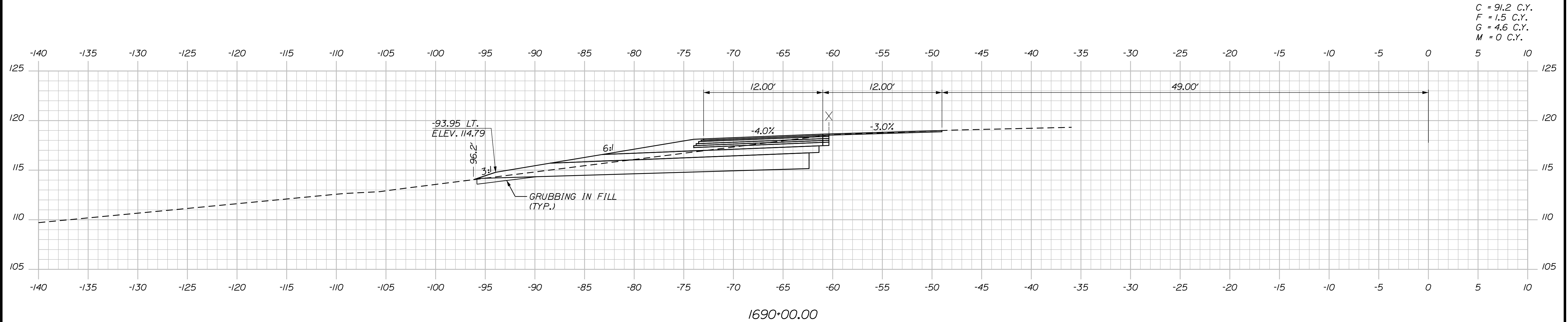

Designed by:

Stantec

CONSULTANT PROJECT MANAGER: LAUREN MEEK, P.E.

No.	Revision	By	Date

	By	Date		By	Date
Designed	PLP	10\22	Checked	JRH	10\22
Drawn	THG	10\22	In Charge of	LEM	10\22

STANTEC CONSULTING SERVICES INC.
2211 CONGRESS STREET SUITE 380
PORTLAND, ME 04102
TEL (207) 887-3448
FAX (207) 883-3376

THE GOLD STAR MEMORIAL HIGHWAY

MTA PROJECT MANAGER: RYAN BARNES, PE, CPESC

INTERCHANGE IMPROVEMENTS
SACO (EXITS 35 & 36)
EXIT 35 SB ON RAMP
STA. 1689+50.00 TO STA. 1690+00.00

SHEET NUMBER: XS-87
CONTRACT: 2022.07
388 OF 735

Filename: ...100\HIGHWAY\MSTA_xsect.dgn

Date: 10/17/2022

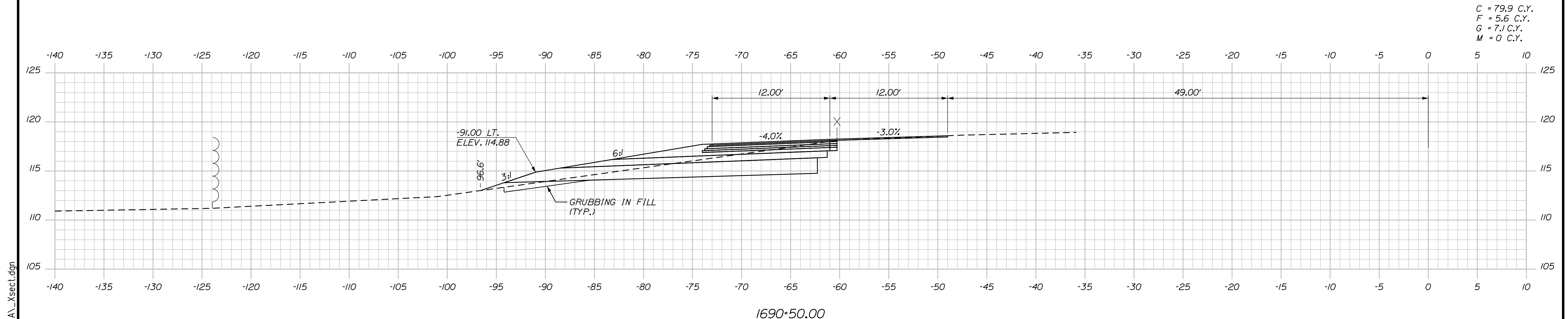
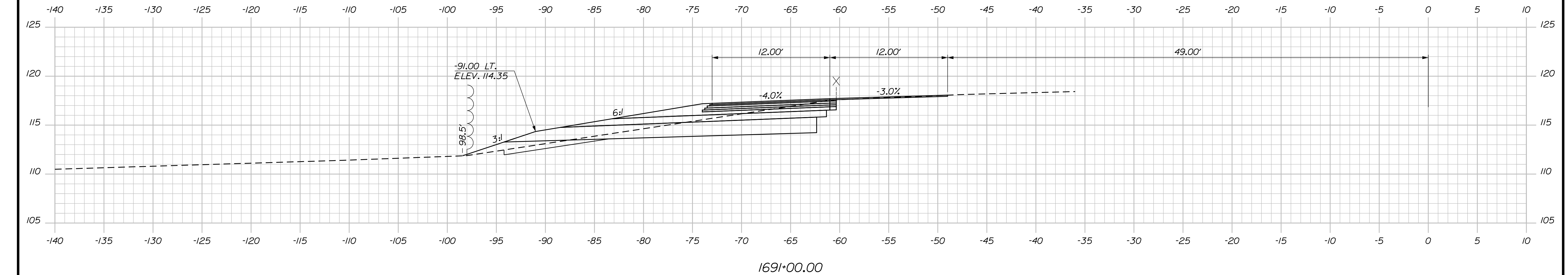

Scale: Scale of Feet

No.	Revision	By	Date

Designed by:

CONSULTANT PROJECT MANAGER: LAUREN MEEK, P.E.

	By	Date		By	Date
Designed	PLP	10\22	Checked	JRH	10\22
Drawn	THG	10\22	In Charge of	LEM	10\22

STANTEC CONSULTING SERVICES INC.
 2211 CONGRESS STREET SUITE 380
 PORTLAND, ME 04102
 TEL (207) 887-3448
 FAX (207) 883-3376

**THE GOLD STAR
MEMORIAL HIGHWAY**

MTA PROJECT MANAGER: RYAN BARNES, PE, CPESC

INTERCHANGE IMPROVEMENTS
 SACO (EXITS 35 & 36)
 EXIT 35 SB ON RAMP
 STA. 1690+50.00 TO STA. 1691+00.00

SHEET NUMBER: XS-88
 389 OF 735

CONTRACT: 2022.07

Filename: ...\\00.HIGHWAY\MSTA_xsect.dgn

Date: 10/17/2022

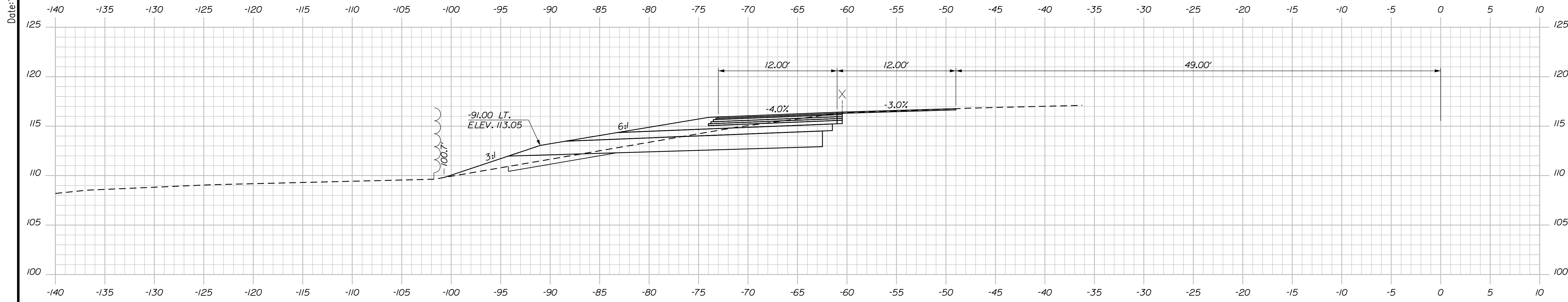

C = 69.8 C.Y.
 F = 26 C.Y.
 G = 10.5 C.Y.
 M = 0 C.Y.

1692+00.00

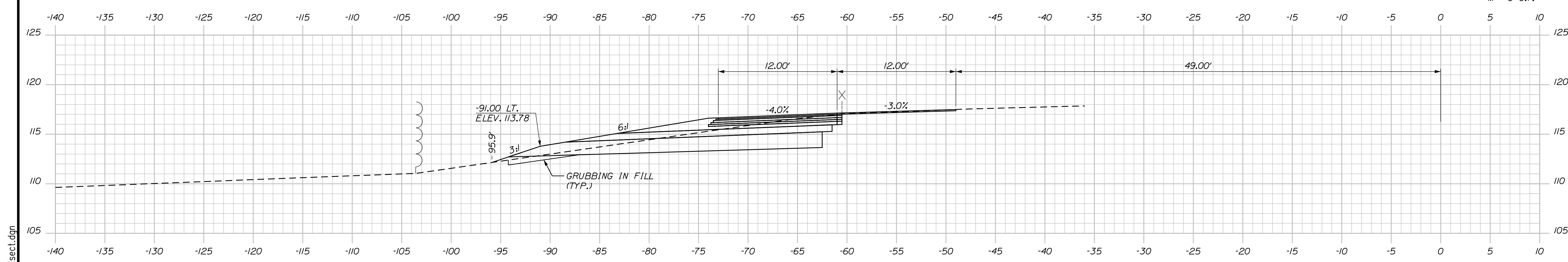

C = 86.5 C.Y.
 F = 7.4 C.Y.
 G = 6.5 C.Y.
 M = 0 C.Y.

1691+50.00

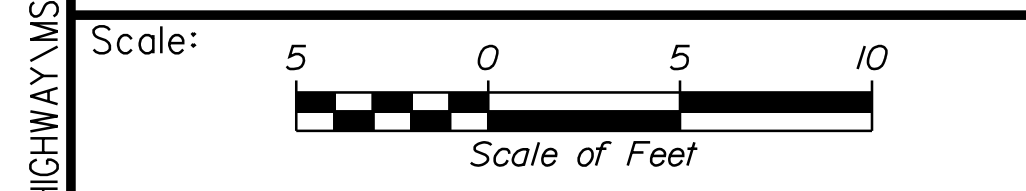

Designed by:

Stantec

CONSULTANT PROJECT MANAGER: LAUREN MEEK, P.E.

No.	Revision	By	Date

	By	Date		By	Date
Designed	PLP	10\22	Checked	JRH	10\22
Drawn	THG	10\22	In Charge of	LEM	10\22

STANTEC CONSULTING SERVICES INC.
 2211 CONGRESS STREET SUITE 380
 PORTLAND, ME 04102
 TEL (207) 887-3448
 FAX (207) 883-3376

MAINE TURNPIKE

THE GOLD STAR MEMORIAL HIGHWAY

MTA PROJECT MANAGER: RYAN BARNES, PE, CPESC

INTERCHANGE IMPROVEMENTS
 SACO (EXITS 35 & 36)
 EXIT 35 SB ON RAMP
 STA. 1691+50.00 TO STA. 1692+00.00

SHEET NUMBER: XS-89
 CONTRACT: 2022.07
 390 OF 735

Filename: ... \00\HIGHWAY\STA_xsect.dgn

Date: 10/17/2022

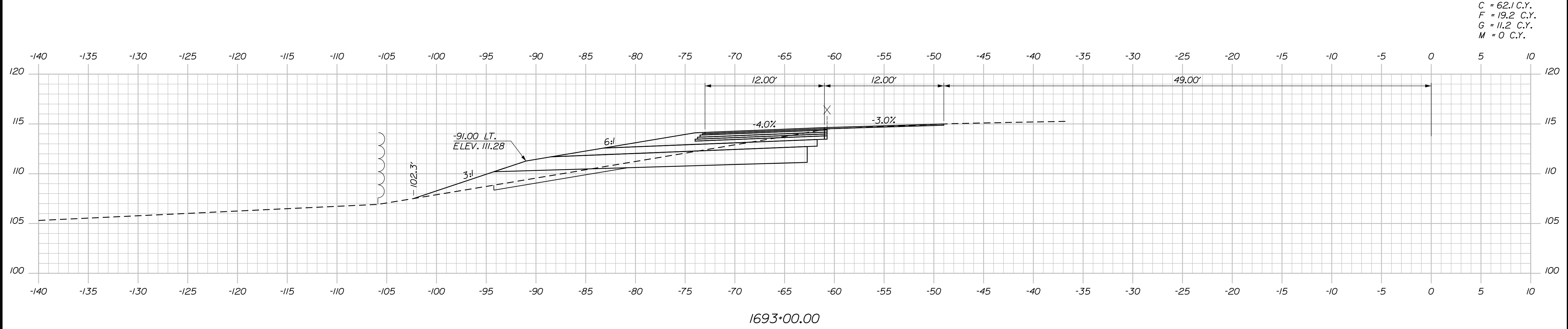

C = 62.1 C.Y.
 F = 19.2 C.Y.
 G = 11.2 C.Y.
 M = 0 C.Y.

1693+00.00

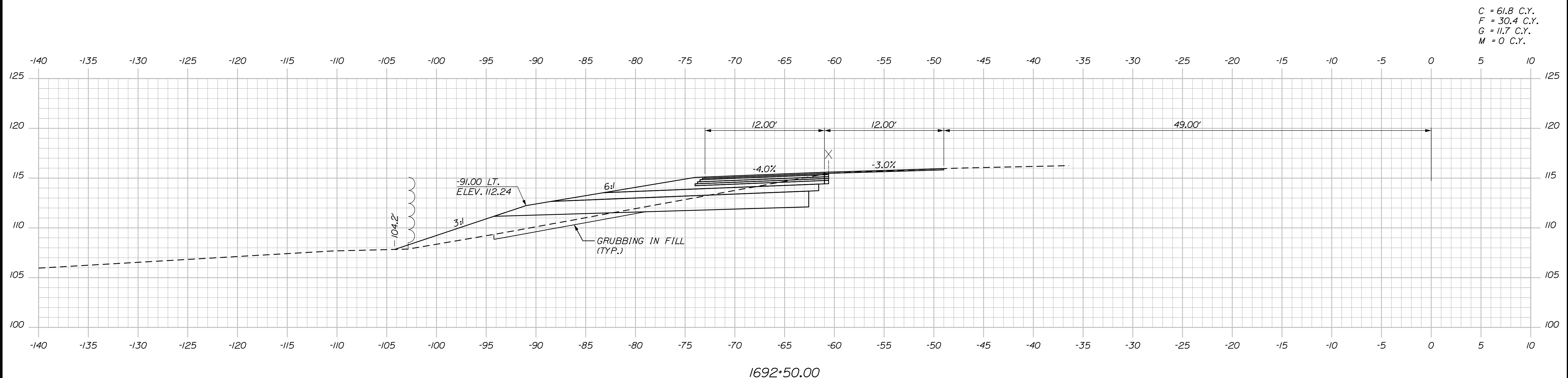

C = 61.8 C.Y.
 F = 30.4 C.Y.
 G = 11.7 C.Y.
 M = 0 C.Y.

1692+50.00

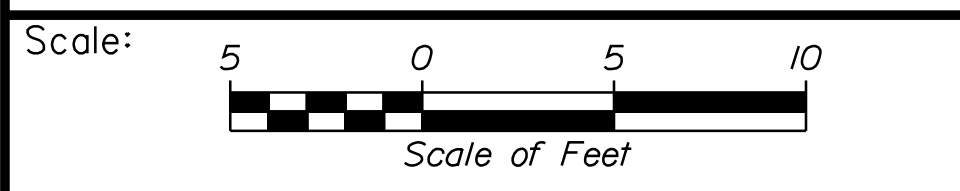

Designed by:

Stantec

CONSULTANT PROJECT MANAGER: LAUREN MEEK, P.E.

No.	Revision	By	Date

	By	Date		By	Date
Designed	PLP	10\22	Checked	JRH	10\22
Drawn	THG	10\22	In Charge of	LEM	10\22

STANTEC CONSULTING SERVICES INC.
 2211 CONGRESS STREET SUITE 380
 PORTLAND, ME 04102
 TEL (207) 887-3448
 FAX (207) 883-3376

MAINE TURNPIKE

THE GOLD STAR MEMORIAL HIGHWAY

MTA PROJECT MANAGER: RYAN BARNES, PE, CPESC

INTERCHANGE IMPROVEMENTS
 SACO (EXITS 35 & 36)
 EXIT 35 SB ON RAMP
 STA. 1692+50.00 TO STA. 1693+00.00

SHEET NUMBER: XS-90
 CONTRACT: 2022.07
 391 OF 735

Filename: ... \00\HIGHWAY\MSTA_xsect.dgn

Date: 10/17/2022

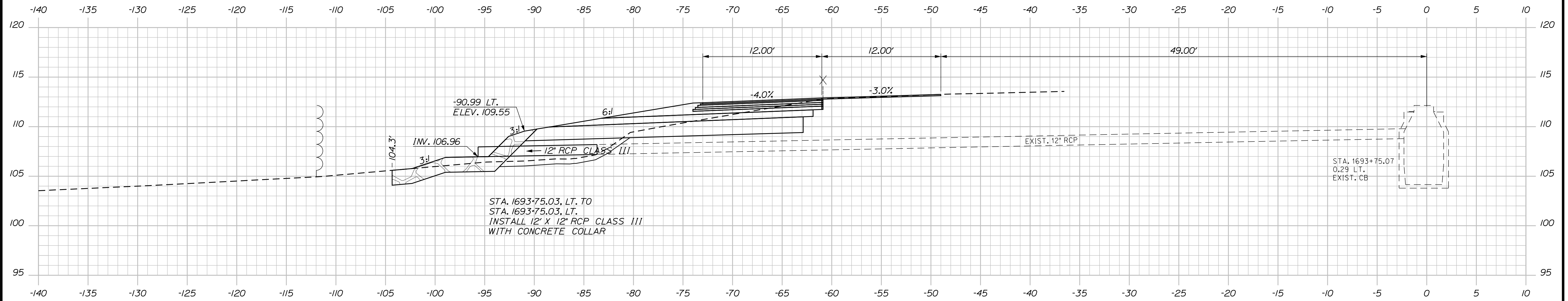

1693+75.03 (SKEWED)

C = 66.6 C.Y.
 F = 17.6 C.Y.
 G = 10.6 C.Y.
 M = 0 C.Y.

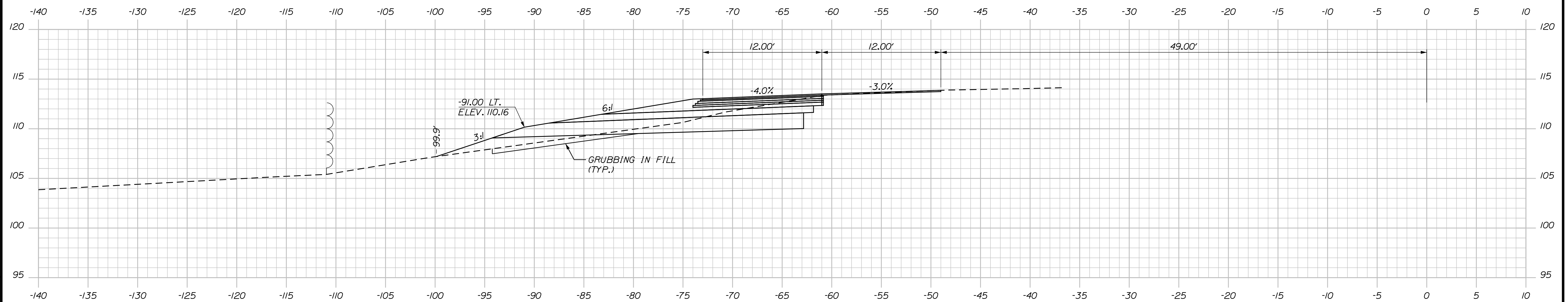

1693+50.00

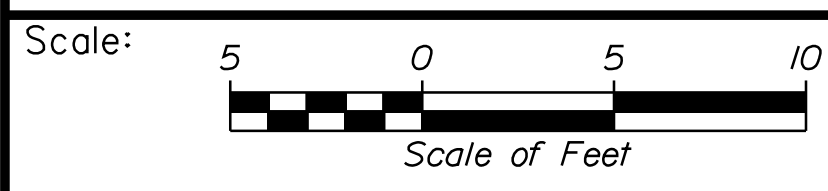

Designed by:



STANTEC CONSULTING SERVICES INC.
 2211 CONGRESS STREET SUITE 380
 PORTLAND, ME 04102
 TEL (207) 887-3448
 FAX (207) 883-3376

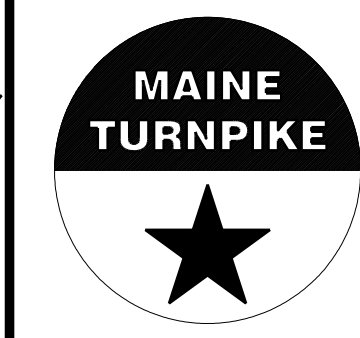

THE GOLD STAR
 MEMORIAL HIGHWAY

INTERCHANGE IMPROVEMENTS
 SACO (EXITS 35 & 36)
 EXIT 35 SB ON RAMP
 STA. 1693+50.00 TO STA. 1693+75.03

No.	Revision	By	Date

CONSULTANT PROJECT MANAGER: LAUREN MEEK, P.E.					
Designed	By	Date	Checked	By	Date
Drawn	THG	10\22	In Charge of	LEM	10\22

MTA PROJECT MANAGER: RYAN BARNES, PE, CPESC

CONTRACT: 2022.07

SHEET NUMBER: XS-91

392 OF 735

Filename: ...100\HIGHWAY\MTA_xsect.dgn

MUCK EXCAVATION (TYP.)
 STA. 1695+06 TO STA 1695+17
 BACKFILL WITH GRANULAR BORROW
 DEPTH: 2.0'

C = 68.9 C.Y.
 F = 20.5 C.Y.
 G = 10 C.Y.
 M = 0 C.Y.

Date: 10/17/2022

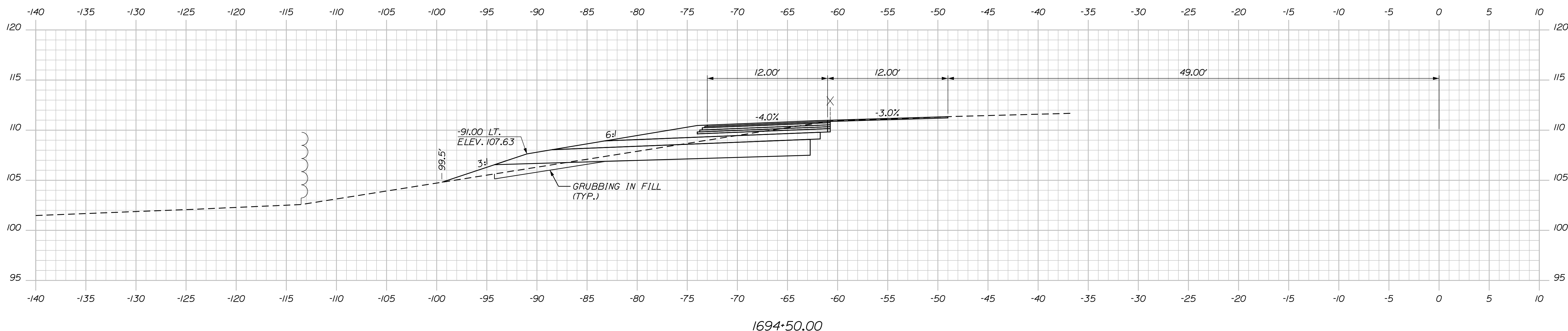

1694+50.00

C = 74.1 C.Y.
 F = 14.8 C.Y.
 G = 9 C.Y.
 M = 0 C.Y.

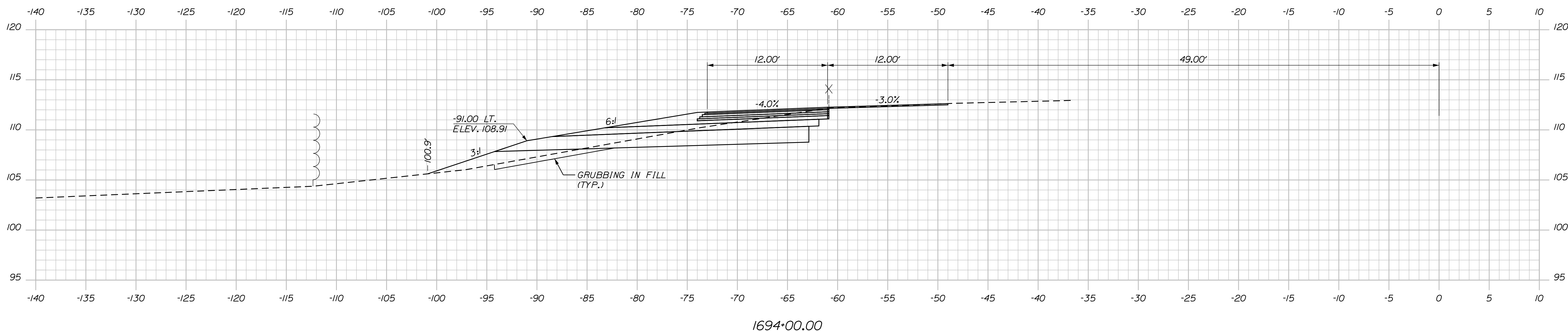

1694+00.00

Scale: Scale of Feet

No.	Revision	By	Date

Designed by:

Stantec

CONSULTANT PROJECT MANAGER: LAUREN MEEK, P.E.

	By	Date		By	Date
Designed	PLP	10\22	Checked	JRH	10\22
Drawn	THG	10\22	In Charge of	LEM	10\22

STANTEC CONSULTING SERVICES INC.
 2211 CONGRESS STREET SUITE 380
 PORTLAND, ME 04102
 TEL (207) 887-3448
 FAX (207) 883-3376

MAINE TURNPIKE

THE GOLD STAR MEMORIAL HIGHWAY

MTA PROJECT MANAGER: RYAN BARNES, PE, CPESC

INTERCHANGE IMPROVEMENTS
 SACO (EXITS 35 & 36)
 EXIT 35 SB ON RAMP
 STA. 1694+00.00 TO STA. 1694+50.00

SHEET NUMBER: XS-92
 CONTRACT: 2022.07
 393 OF 735

Filename: ... \000\HIGHWAY\STA_xsect.dgn

Date: 10/17/2022

C = 65 C.Y.
 F = 23.1 C.Y.
 G = 10.8 C.Y.
 M = 0 C.Y.

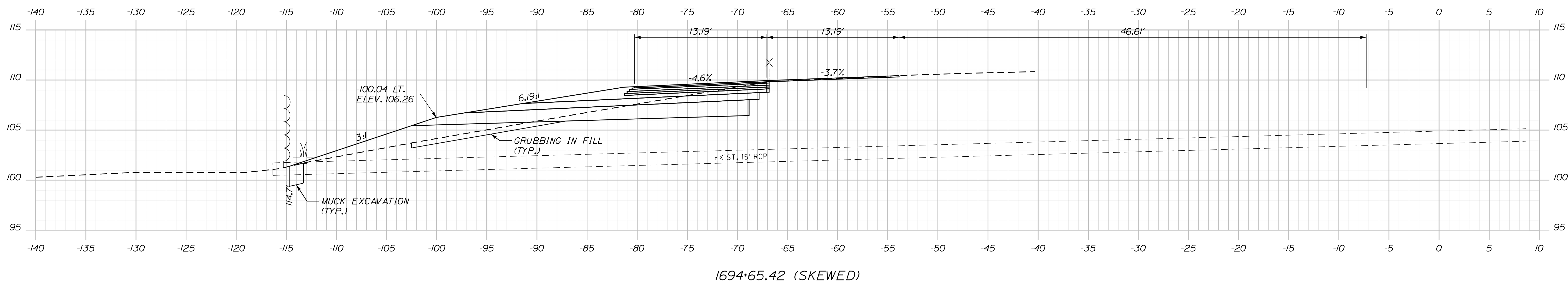
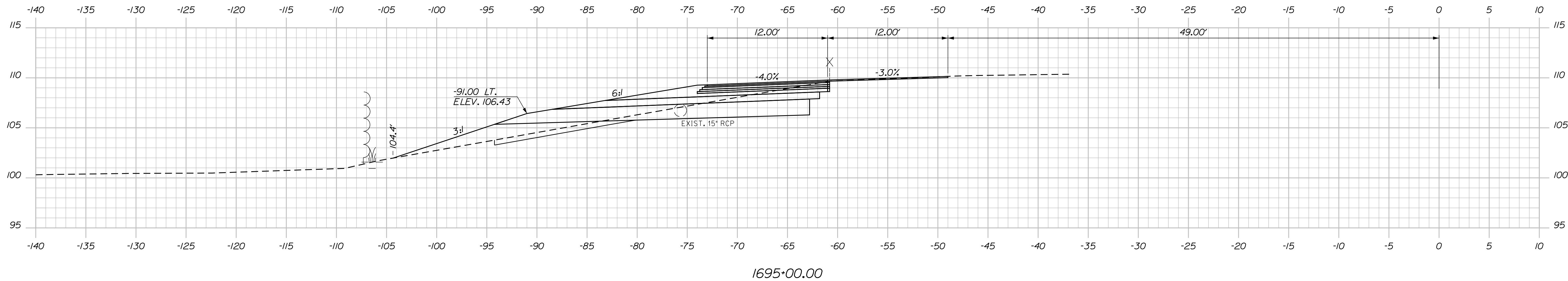

Scale: 5 0 5 10
 Scale of Feet

No.	Revision	By	Date

Designed by:

Stantec

CONSULTANT PROJECT MANAGER: LAUREN MEEK, P.E.

	By	Date		By	Date
Designed	PLP	10\22	Checked	JRH	10\22
Drawn	THG	10\22	In Charge of	LEM	10\22

STANTEC CONSULTING SERVICES INC.
 2211 CONGRESS STREET SUITE 380
 PORTLAND, ME 04102
 TEL (207) 887-3448
 FAX (207) 883-3376

MAINE TURNPIKE

THE GOLD STAR MEMORIAL HIGHWAY

MTA PROJECT MANAGER: RYAN BARNES, PE, CPESC

INTERCHANGE IMPROVEMENTS
 SACO (EXITS 35 & 36)
 EXIT 35 SB ON RAMP
 STA. 1694+65.42 TO STA. 1695+00.00

SHEET NUMBER: XS-93
 CONTRACT: 2022.07
 394 OF 735

Filename: ...:\00\HIGHWAY\MSTA_xsect.dgn

Date: 10/17/2022

Filename: ...100\HIGHWAY\MSTA_xsect.dgn

C = 71.1 C.Y.
 F = 12.4 C.Y.
 G = 10.4 C.Y.
 M = 0 C.Y.

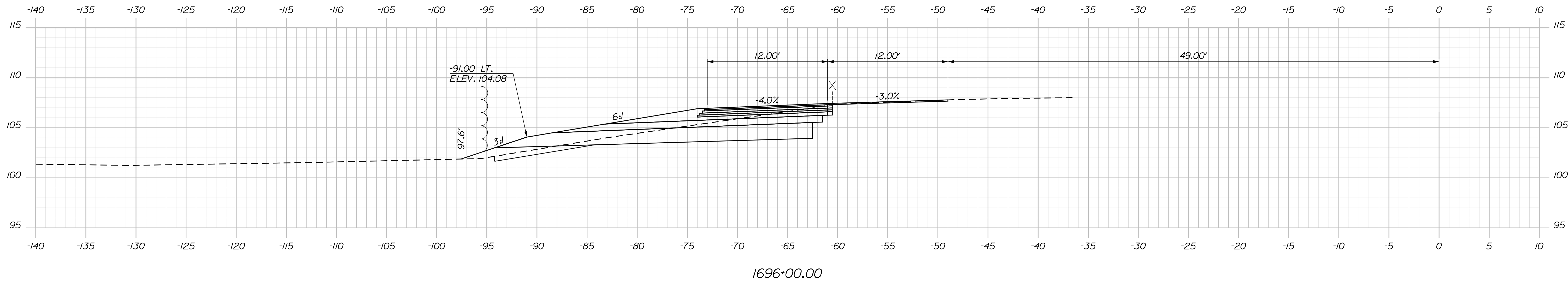

C = 72.7 C.Y.
 F = 11.9 C.Y.
 G = 8.8 C.Y.
 M = 0 C.Y.

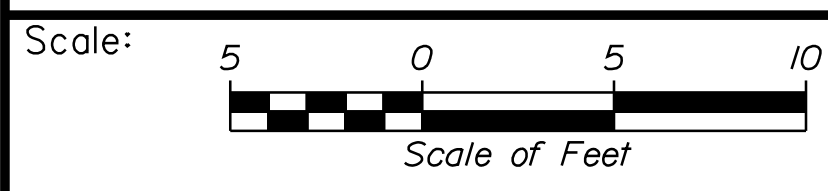
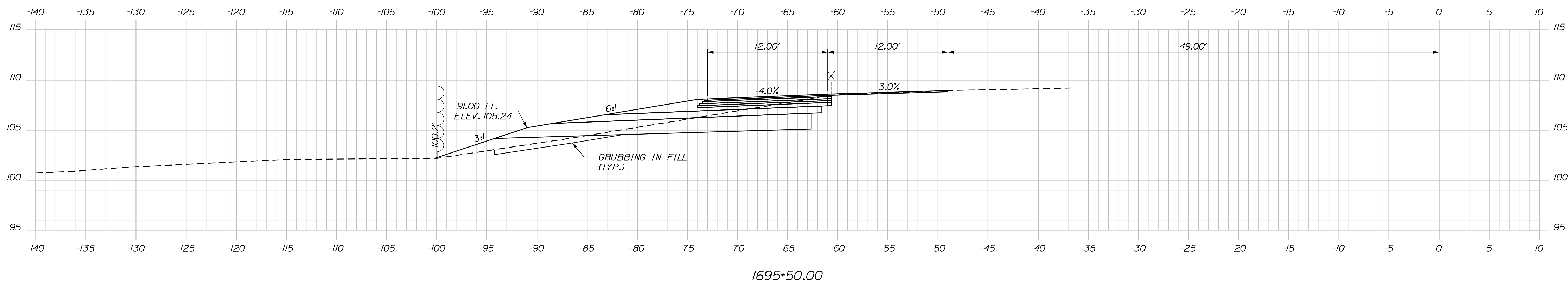

Designed by:

Stantec

CONSULTANT PROJECT MANAGER: LAUREN MEEK, P.E.

No.	Revision	By	Date

	By	Date		By	Date
Designed	PLP	10\22	Checked	JRH	10\22
Drawn	THG	10\22	In Charge of	LEM	10\22

STANTEC CONSULTING SERVICES INC.
 2211 CONGRESS STREET SUITE 380
 PORTLAND, ME 04102
 TEL (207) 887-3448
 FAX (207) 883-3376

MAINE TURNPIKE

THE GOLD STAR MEMORIAL HIGHWAY

MTA PROJECT MANAGER: RYAN BARNES, PE, CPESC

INTERCHANGE IMPROVEMENTS
 SACO (EXITS 35 & 36)
 EXIT 35 SB ON RAMP
 STA. 1695+50.00 TO STA. 1696+00.00

SHEET NUMBER: XS-94
 CONTRACT: 2022.07
 395 OF 735

Date: 10/17/2022

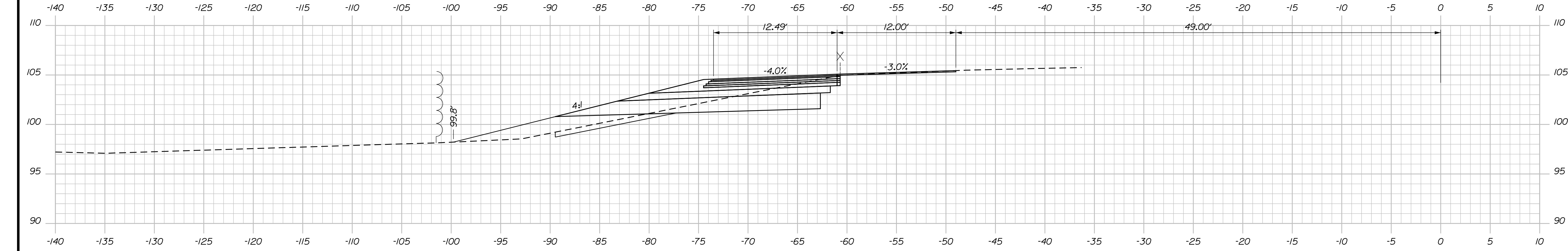

C = 51.7 C.Y.
 F = 57.9 C.Y.
 G = 10.7 C.Y.
 M = 0 C.Y.

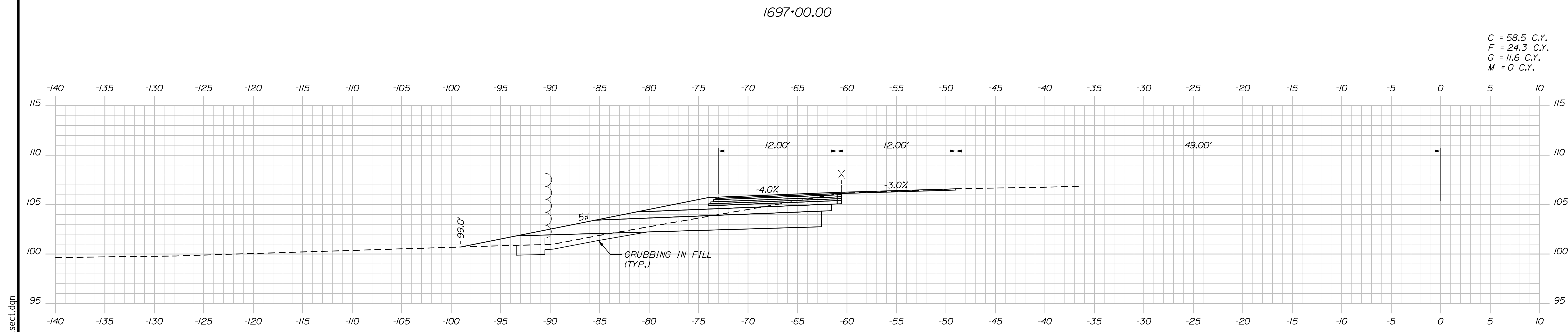

C = 58.5 C.Y.
 F = 24.3 C.Y.
 G = 11.6 C.Y.
 M = 0 C.Y.

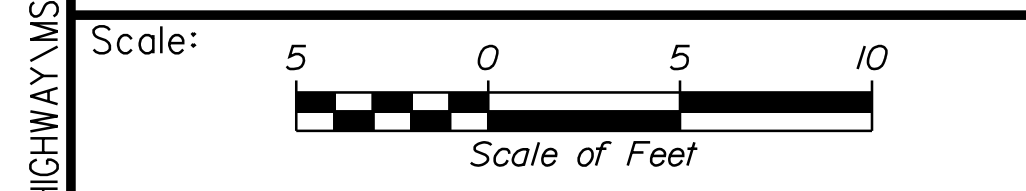

Designed by:

Stantec

CONSULTANT PROJECT MANAGER: LAUREN MEEK, P.E.

No.	Revision	By	Date

	By	Date		By	Date
Designed	PLP	10\22	Checked	JRH	10\22
Drawn	THG	10\22	In Charge of	LEM	10\22

STANTEC CONSULTING SERVICES INC.
 2211 CONGRESS STREET SUITE 380
 PORTLAND, ME 04102
 TEL (207) 887-3448
 FAX (207) 883-3376



INTERCHANGE IMPROVEMENTS
 SACO (EXITS 35 & 36)
 EXIT 35 SB ON RAMP
 STA. 1696+50.00 TO STA. 1697+00.00

Filename: ...100\HIGHWAY\MSTA_xsect.dgn

Date: 10/17/2022

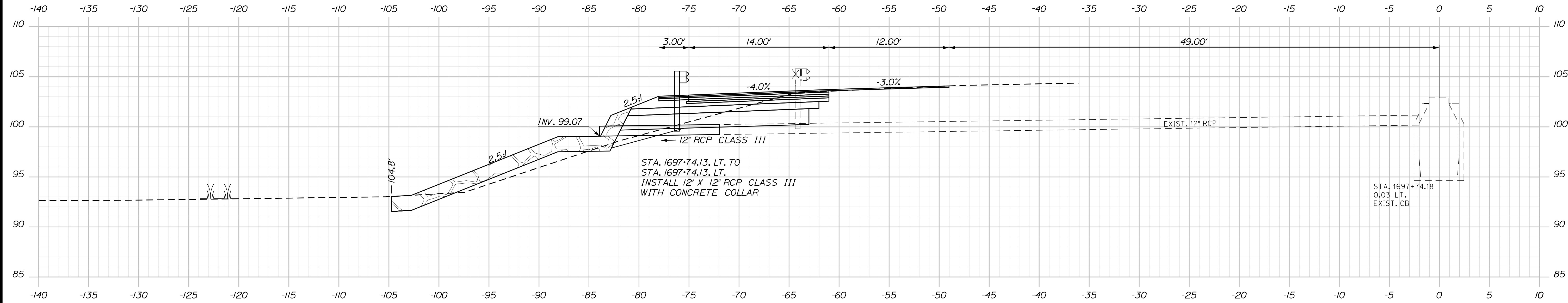

1697+74.13 (SKEWED)

C = 46 C.Y.
 F = 91.7 C.Y.
 G = 11.3 C.Y.
 M = 6.2 C.Y.

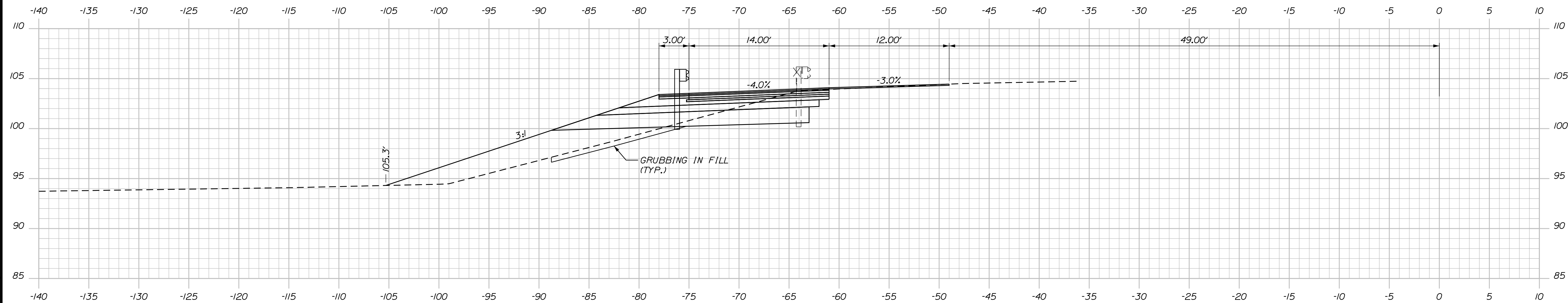

1697+50.00

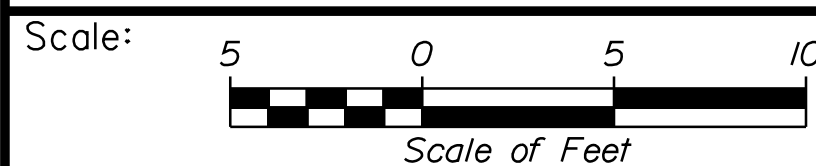

Designed by:



STANTEC CONSULTING SERVICES INC.
 2211 CONGRESS STREET SUITE 380
 PORTLAND, ME 04102
 TEL (207) 887-3448
 FAX (207) 883-3376

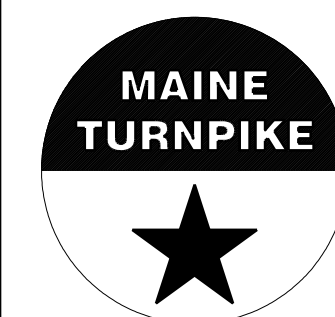

THE GOLD STAR
 MEMORIAL HIGHWAY

INTERCHANGE IMPROVEMENTS
 SACO (EXITS 35 & 36)
 EXIT 35 SB ON RAMP
 STA. 1697+50.00 TO STA. 1697+74.13

No.	Revision	By	Date

CONSULTANT PROJECT MANAGER: LAUREN MEEK, P.E.					
Designed	By	Date	Checked	By	Date
Drawn	THG	10\22	In Charge of	LEM	10\22

MTA PROJECT MANAGER: RYAN BARNES, PE, CPESC

CONTRACT: 2022.07

SHEET NUMBER: XS-96

397 OF 735

Filename: ...000\HIGHWAY\MSTA_xsect.dgn

Date: 10/17/2022

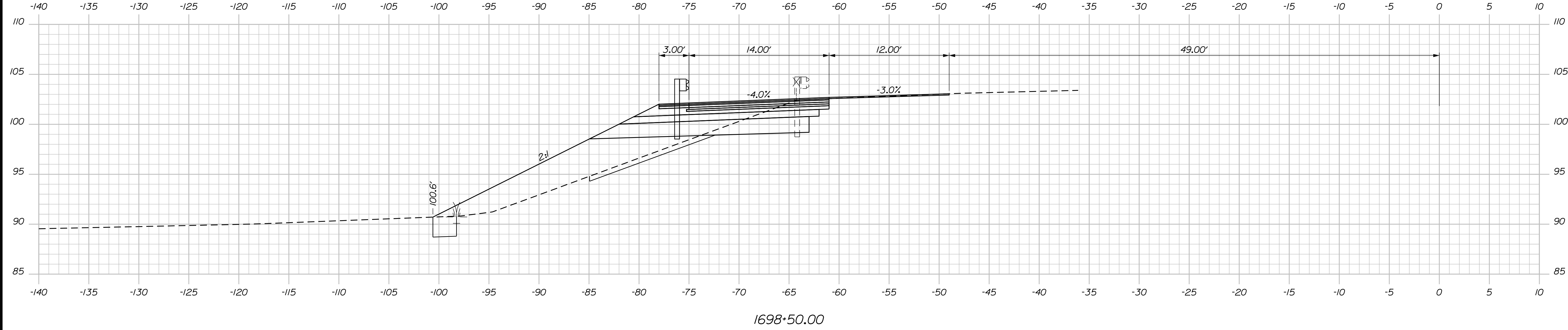

C = 41.1 C.Y.
 F = 109.5 C.Y.
 G = 11.1 C.Y.
 M = 18 C.Y.

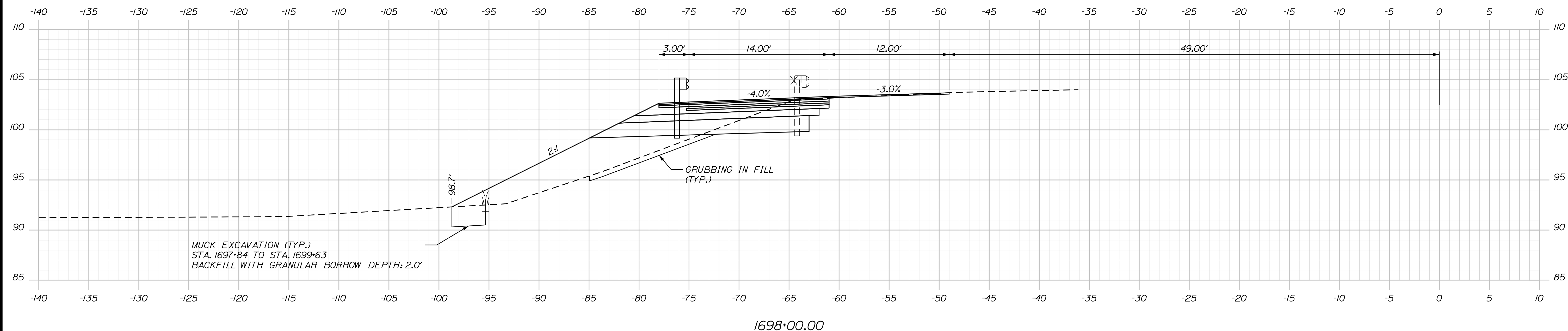

C = 41.3 C.Y.
 F = 103.9 C.Y.
 G = 11 C.Y.
 M = 10.6 C.Y.

Filename: ...100\HIGHWAY\STA_xsect.dgn

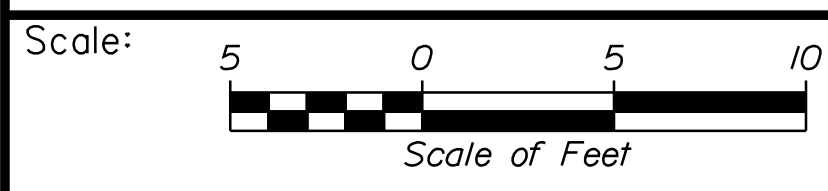

Designed by:

Stantec

CONSULTANT PROJECT MANAGER: LAUREN MEEK, P.E.

No.	Revision	By	Date

	By	Date		By	Date
Designed	PLP	10\22	Checked	JRH	10\22
Drawn	THG	10\22	In Charge of	LEM	10\22

STANTEC CONSULTING SERVICES INC.
 2211 CONGRESS STREET SUITE 380
 PORTLAND, ME 04102
 TEL (207) 887-3448
 FAX (207) 883-3376

MAINE TURNPIKE

THE GOLD STAR MEMORIAL HIGHWAY

MTA PROJECT MANAGER: RYAN BARNES, PE, CPESC

INTERCHANGE IMPROVEMENTS
 SACO (EXITS 35 & 36)
 EXIT 35 SB ON RAMP
 STA. 1698+00.00 TO STA. 1698+50.00

SHEET NUMBER: XS-97
 CONTRACT: 2022.07
 398 OF 735

Date: 10/17/2022

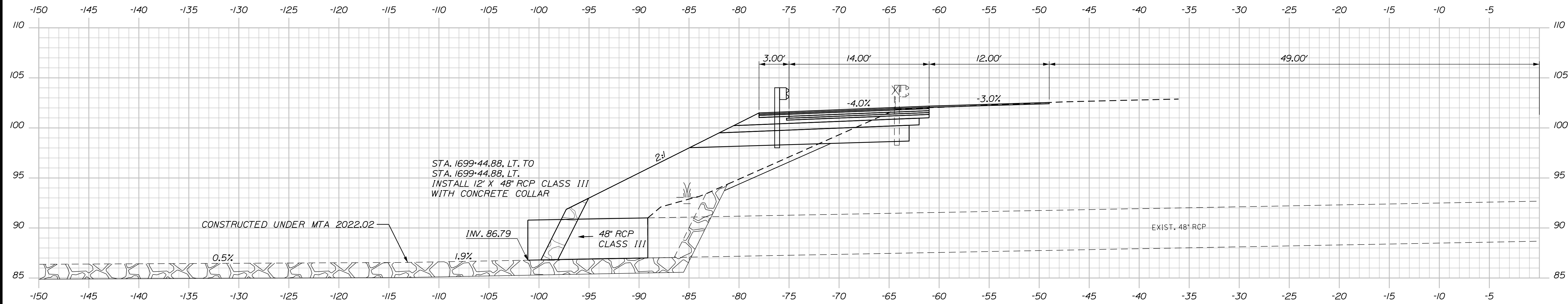

1699+44.88 (SKEWED)

C = 38.1 C.Y.
 F = 116.9 C.Y.
 G = 11.9 C.Y.
 M = 31.3 C.Y.

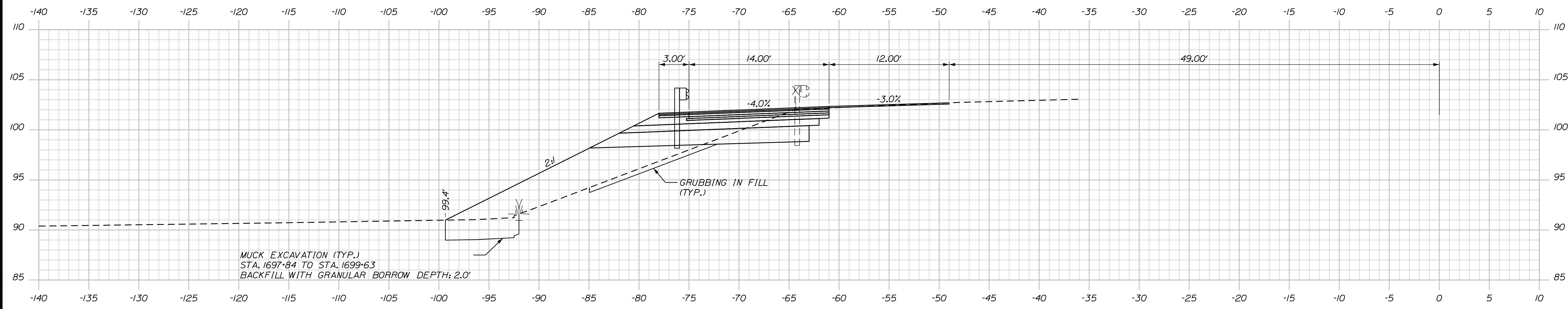

1699+00.00

MUCK EXCAVATION (TYP.)
 STA. 1697+84 TO STA. 1699+63
 BACKFILL WITH GRANULAR BORROW DEPTH: 2.0'

GRUBBING IN FILL
 (TYP.)

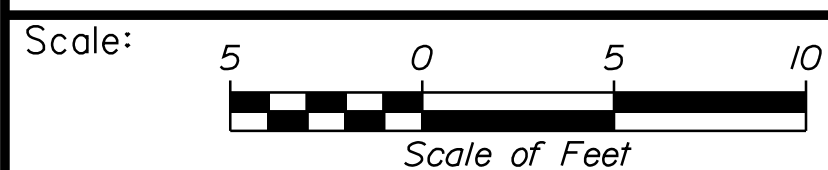

No.	Revision	By	Date

Designed by:

Stantec

CONSULTANT PROJECT MANAGER: LAUREN MEEK, P.E.

	By	Date		By	Date
Designed	PLP	10\22	Checked	JRH	10\22
Drawn	THG	10\22	In Charge of	LEM	10\22

STANTEC CONSULTING SERVICES INC.
 2211 CONGRESS STREET SUITE 380
 PORTLAND, ME 04102
 TEL (207) 887-3448
 FAX (207) 883-3376



**THE GOLD STAR
 MEMORIAL HIGHWAY**

INTERCHANGE IMPROVEMENTS
 SACO (EXITS 35 & 36)
 EXIT 35 SB ON RAMP
 STA. 1699+00.00 TO STA. 1699+44.88

SHEET NUMBER: XS-98
 399 OF 735

CONTRACT: 2022.07

Filename: ...100\HIGHWAY\STA_xsect.dgn

Date: 10/17/2022

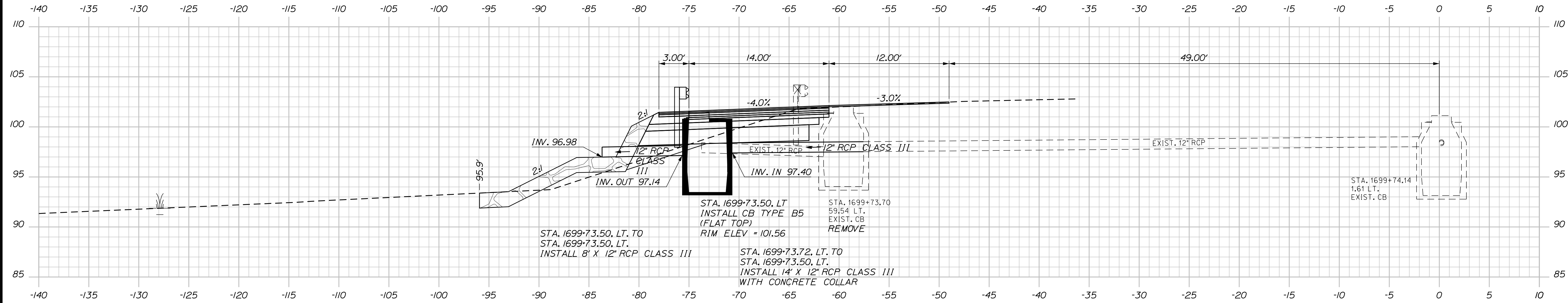

1699+74.65 (SKEWED)

C = 19.8 C.Y.
 F = 68.9 C.Y.
 G = 7 C.Y.
 M = 19.7 C.Y.

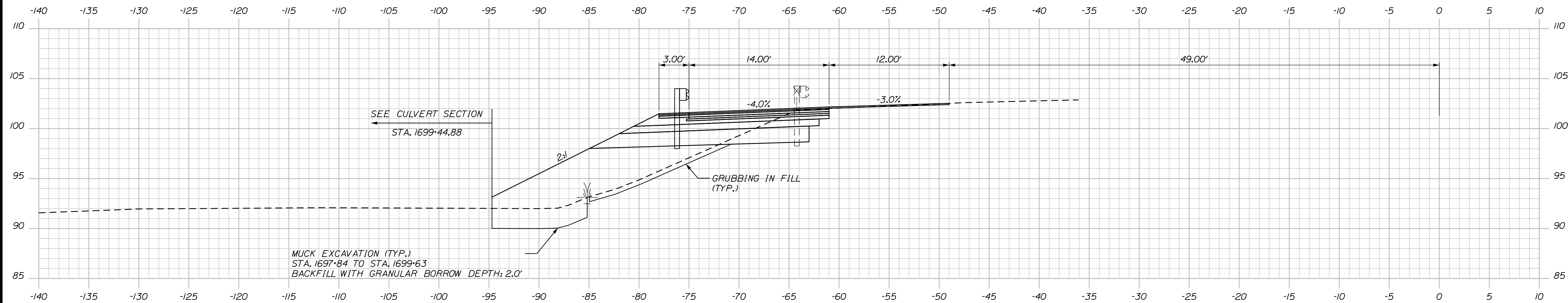

1699+50.00

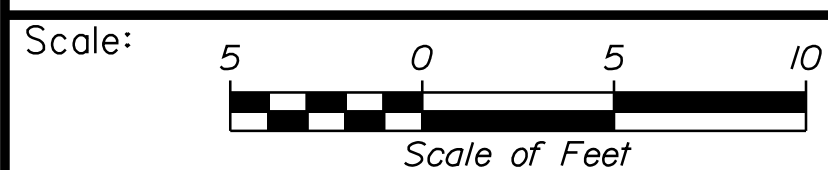

Designed by:

Stantec

CONSULTANT PROJECT MANAGER: LAUREN MEEK, P.E.

No.	Revision	By	Date

	By	Date		By	Date
Designed	PLP	10\22	Checked	JRH	10\22
Drawn	THG	10\22	In Charge of	LEM	10\22

STANTEC CONSULTING SERVICES INC.
 2211 CONGRESS STREET SUITE 380
 PORTLAND, ME 04102
 TEL (207) 887-3448
 FAX (207) 883-3376

MAINE TURNPIKE

THE GOLD STAR MEMORIAL HIGHWAY

MTA PROJECT MANAGER: RYAN BARNES, PE, CPESC

INTERCHANGE IMPROVEMENTS
 SACO (EXITS 35 & 36)
 EXIT 35 SB ON RAMP
 STA. 1699+50.00 TO STA. 1699+74.65

SHEET NUMBER: XS-99
 400 OF 735

CONTRACT: 2022.07

Filename: ...\\00\HIGHWAY\MSTA_xsect.dgn

Date: 10/17/2022

C = 55.4 C.Y.
 F = 33.1 C.Y.
 G = 9.3 C.Y.
 M = 0 C.Y.

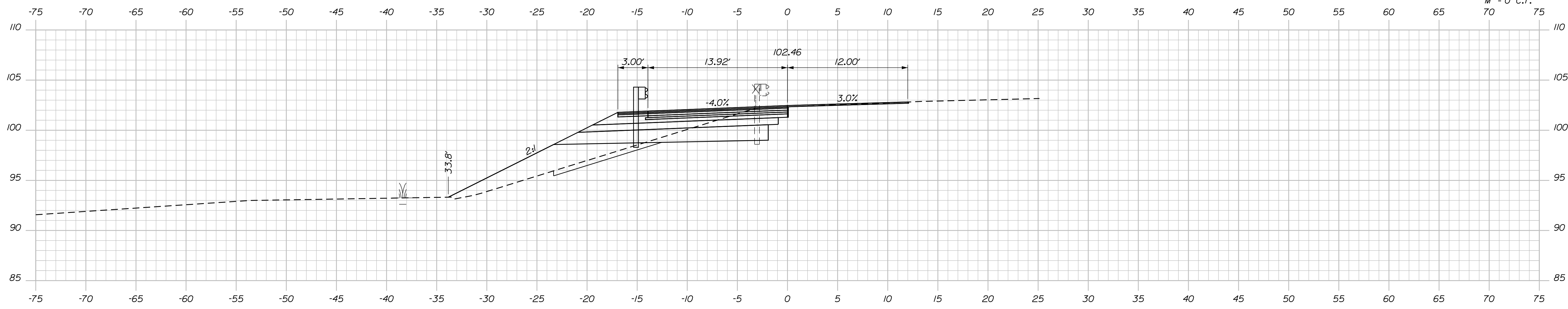

200+50.00

C = 44.3 C.Y.
 F = 57.3 C.Y.
 G = 9.8 C.Y.
 M = 0 C.Y.

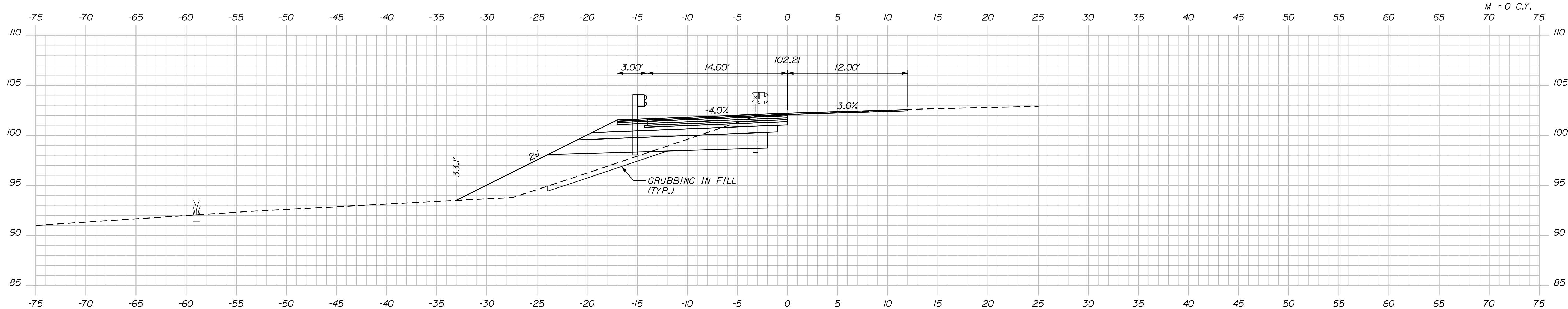

200+00.00

Scale: Scale of Feet

No.	Revision	By	Date

Designed by:

CONSULTANT PROJECT MANAGER: LAUREN MEEK, P.E.

	By	Date		By	Date
Designed	PLP	10\22	Checked	JRH	10\22
Drawn	THG	10\22	In Charge of	LEM	10\22

STANTEC CONSULTING SERVICES INC.
 2211 CONGRESS STREET SUITE 380
 PORTLAND, ME 04102
 TEL (207) 887-3448
 FAX (207) 883-3376

**THE GOLD STAR
 MEMORIAL HIGHWAY**

MTA PROJECT MANAGER: RYAN BARNES, PE, CPESC

INTERCHANGE IMPROVEMENTS
 SACO (EXITS 35 & 36)
 EXIT 35 SB ON RAMP
 STA. 200+00.00 TO STA. 200+50.00

SHEET NUMBER: XS-100
 401 OF 735

CONTRACT: 2022.07

Filename: ...\\00\HIGHWAY\MSTA_xsect.dgn

Date: 10/17/2022

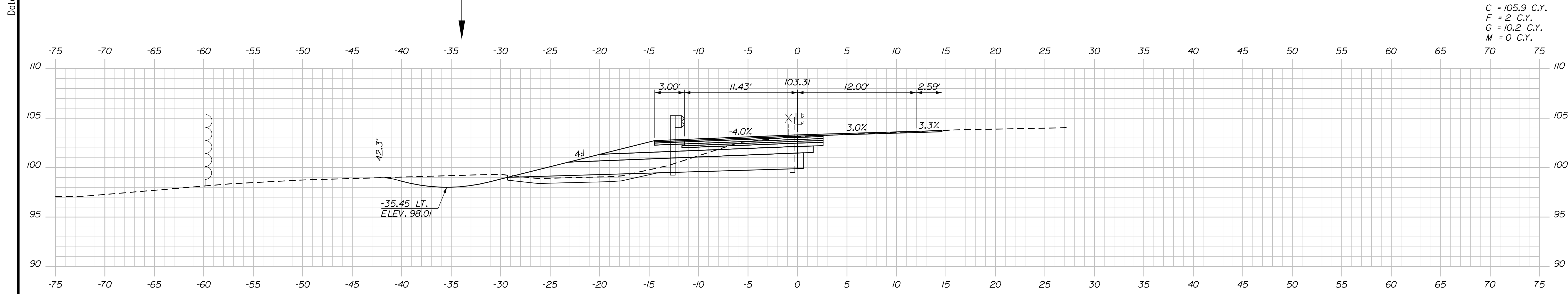

C = 105.9 C.Y.
 F = 2 C.Y.
 G = 10.2 C.Y.
 M = 0 C.Y.

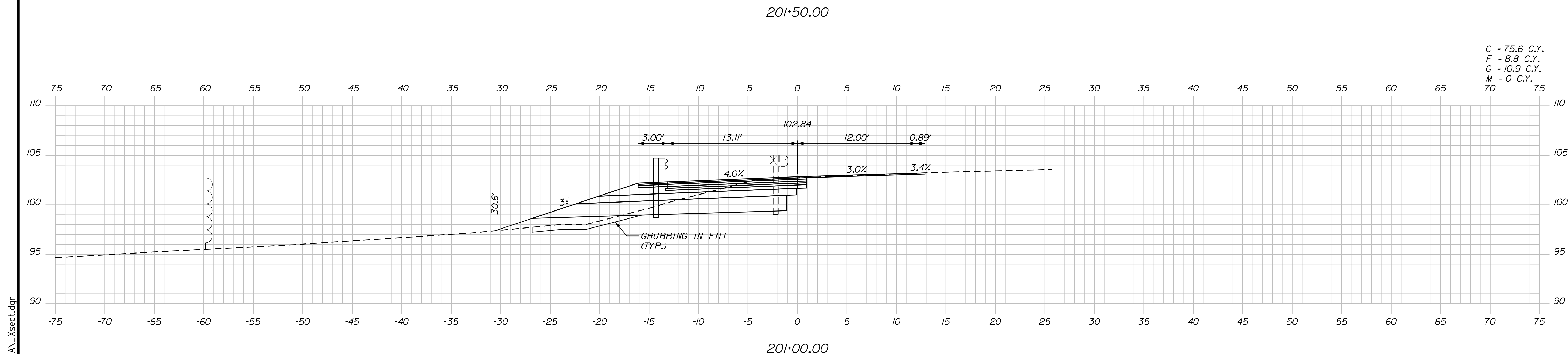

C = 75.6 C.Y.
 F = 8.8 C.Y.
 G = 10.9 C.Y.
 M = 0 C.Y.

Scale: 5 0 5 10
 Scale of Feet

No.	Revision	By	Date

Designed by:

Stantec

CONSULTANT PROJECT MANAGER: LAUREN MEEK, P.E.

	By	Date		By	Date
Designed	PLP	10\22	Checked	JRH	10\22
Drawn	THG	10\22	In Charge of	LEM	10\22

STANTEC CONSULTING SERVICES INC.
 2211 CONGRESS STREET SUITE 380
 PORTLAND, ME 04102
 TEL (207) 887-3448
 FAX (207) 883-3376

THE GOLD STAR MEMORIAL HIGHWAY

MTA PROJECT MANAGER: RYAN BARNES, PE, CPESC

INTERCHANGE IMPROVEMENTS
 SACO (EXITS 35 & 36)
 EXIT 35 SB ON RAMP
 STA. 201+00.00 TO STA. 201+50.00

SHEET NUMBER: XS-101
 CONTRACT: 2022.07
 402 OF 735

Filename: ...\\00.HIGHWAY\MSTA_xsect.dgn

Date: 10/17/2022

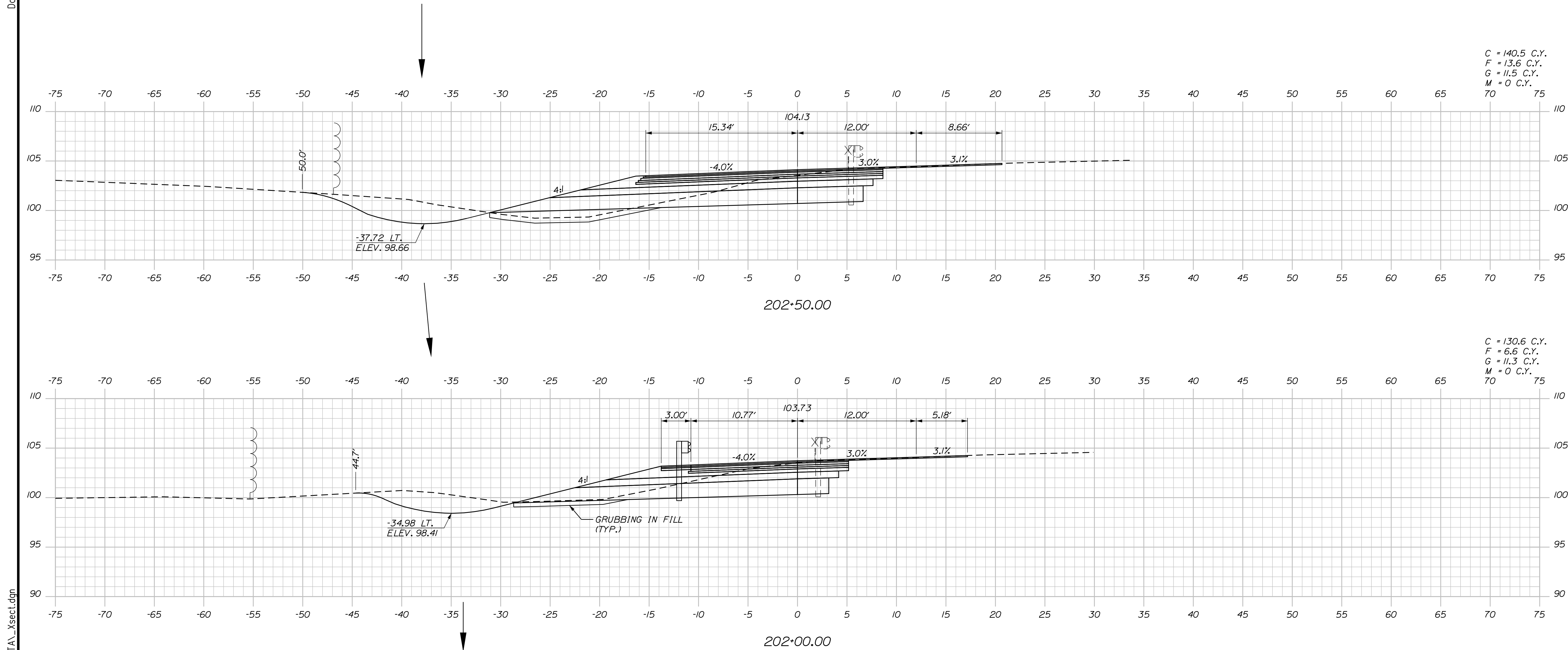

C = 140.5 C.Y.
 F = 13.6 C.Y.
 G = 11.5 C.Y.
 M = 0 C.Y.

C = 130.6 C.Y.
 F = 6.6 C.Y.
 G = 11.3 C.Y.
 M = 0 C.Y.

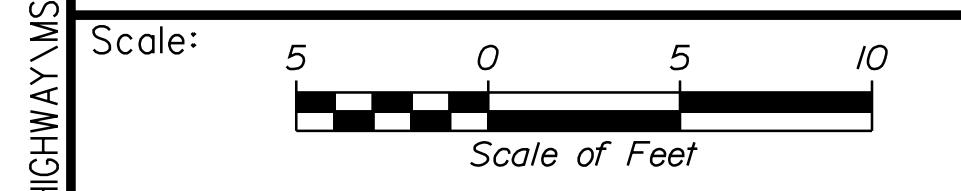

Designed by:

Stantec

CONSULTANT PROJECT MANAGER: LAUREN MEEK, P.E.

No.	Revision	By	Date

	By	Date		By	Date
Designed	PLP	10\22	Checked	JRH	10\22
Drawn	THG	10\22	In Charge of	LEM	10\22

STANTEC CONSULTING SERVICES INC.
 2211 CONGRESS STREET SUITE 380
 PORTLAND, ME 04102
 TEL (207) 887-3448
 FAX (207) 883-3376

MAINE TURNPIKE

THE GOLD STAR MEMORIAL HIGHWAY

MTA PROJECT MANAGER: RYAN BARNES, PE, CPESC

INTERCHANGE IMPROVEMENTS
 SACO (EXITS 35 & 36)
 EXIT 35 SB ON RAMP
 STA. 202+00.00 TO STA. 202+50.00

SHEET NUMBER: XS-102
 403 OF 735

CONTRACT: 2022.07

Filename: ...\\00\HIGHWAY\MSTA_xsect.dgn

Date: 10/17/2022

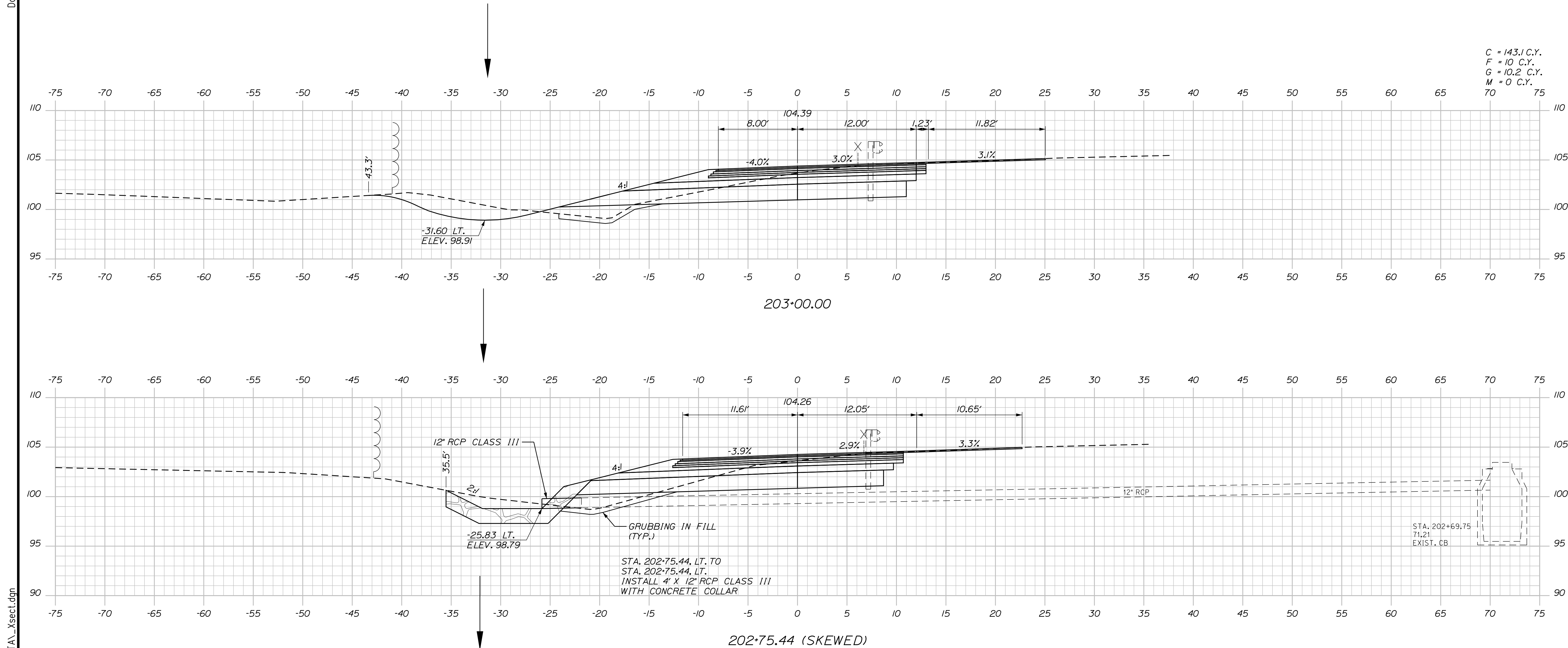

C = 143.1 C.Y.
 F = 10 C.Y.
 G = 10.2 C.Y.
 M = 0 C.Y.

Filename: ...00\HIGHWAY\MSTA_xsect.dgn

Scale: Scale of Feet

No.	Revision	By	Date

Designed by:

Stantec

CONSULTANT PROJECT MANAGER: LAUREN MEEK, P.E.

	By	Date		By	Date
Designed	PLP	10\22	Checked	JRH	10\22
Drawn	THG	10\22	In Charge of	LEM	10\22

STANTEC CONSULTING SERVICES INC.
 2211 CONGRESS STREET SUITE 380
 PORTLAND, ME 04102
 TEL (207) 887-3448
 FAX (207) 883-3376

MAINE TURNPIKE

THE GOLD STAR MEMORIAL HIGHWAY

MTA PROJECT MANAGER: RYAN BARNES, PE, CPESC

INTERCHANGE IMPROVEMENTS
 SACO (EXITS 35 & 36)
 EXIT 35 SB ON RAMP
 STA. 202+75.44 TO STA. 203+00.00

SHEET NUMBER: XS-103
 CONTRACT: 2022.07
 404 OF 735

Date: 10/17/2022

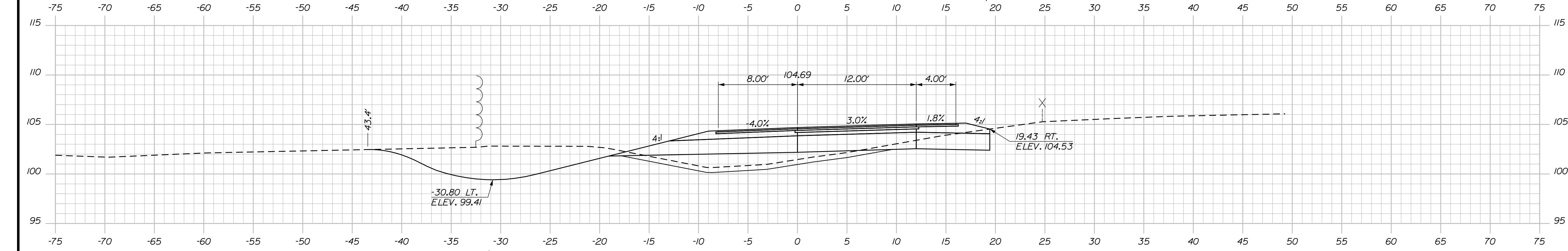

C = 153.7 C.Y.
 F = 32.3 C.Y.
 G = 22.7 C.Y.
 M = 0 C.Y.

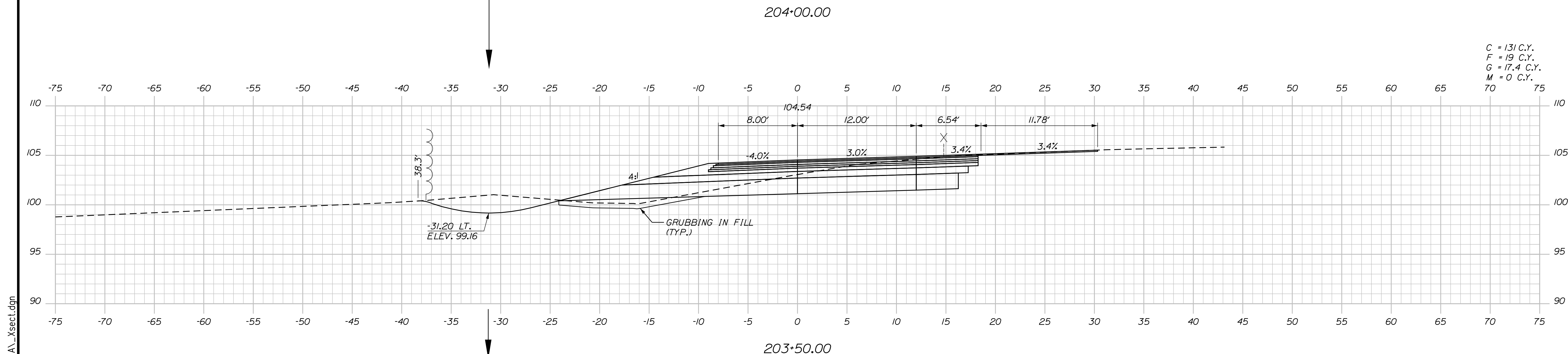

C = 131 C.Y.
 F = 19 C.Y.
 G = 17.4 C.Y.
 M = 0 C.Y.

Scale: Scale of Feet

No.	Revision	By	Date

Designed by:

CONSULTANT PROJECT MANAGER: LAUREN MEEK, P.E.

	By	Date		By	Date
Designed	PLP	10\22	Checked	JRH	10\22
Drawn	THG	10\22	In Charge of	LEM	10\22

STANTEC CONSULTING SERVICES INC.
 2211 CONGRESS STREET SUITE 380
 PORTLAND, ME 04102
 TEL (207) 887-3448
 FAX (207) 883-3376

**THE GOLD STAR
 MEMORIAL HIGHWAY**

MTA PROJECT MANAGER: RYAN BARNES, PE, CPESC

INTERCHANGE IMPROVEMENTS
 SACO (EXITS 35 & 36)
 EXIT 35 SB ON RAMP
 STA. 203+50.00 TO STA. 204+00.00

SHEET NUMBER: XS-104
 405 OF 735

CONTRACT: 2022.07

Filename: ...\\00\HIGHWAY\MSTA_xsect.dgn

Date: 10/17/2022

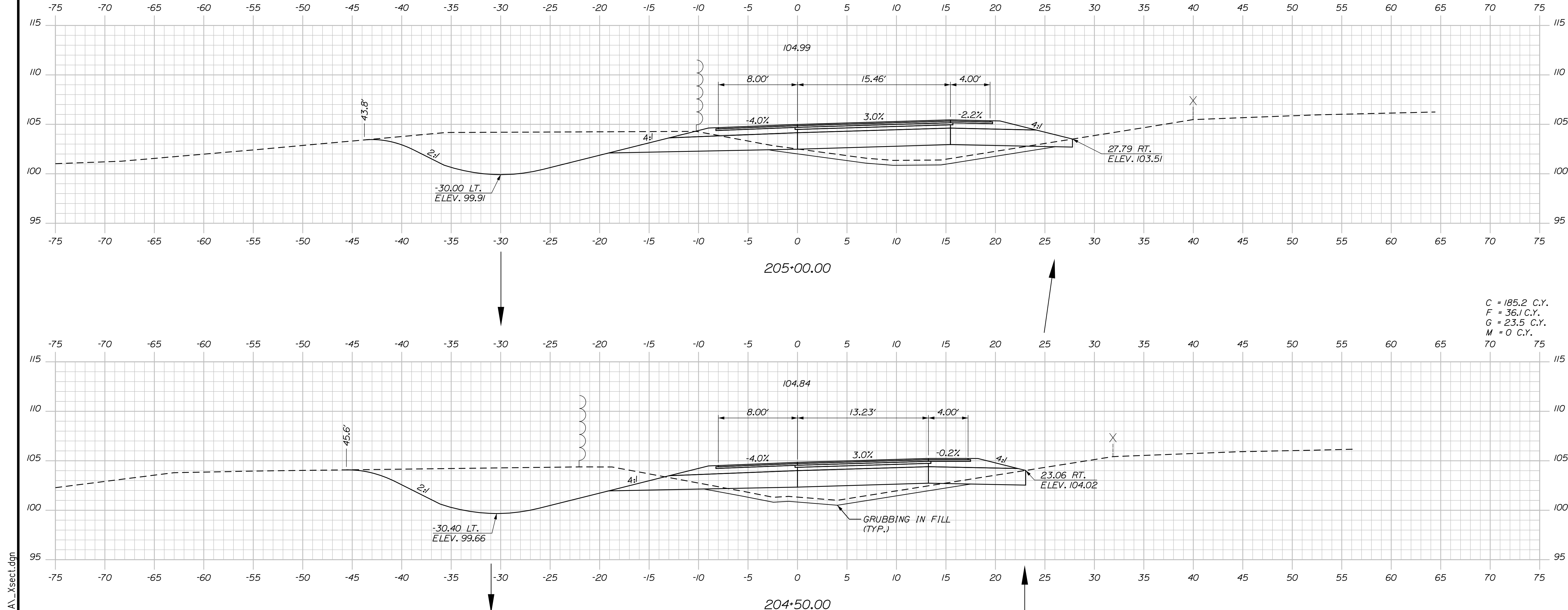

C = 412.5 C.Y.
 F = 35 C.Y.
 G = 20.9 C.Y.
 M = 0 C.Y.

C = 185.2 C.Y.
 F = 36.1 C.Y.
 G = 23.5 C.Y.
 M = 0 C.Y.

Scale: Scale of Feet

No.	Revision	By	Date

Designed by:

CONSULTANT PROJECT MANAGER: LAUREN MEEK, P.E.

	By	Date		By	Date
Designed	PLP	10\22	Checked	JRH	10\22
Drawn	THG	10\22	In Charge of	LEM	10\22

STANTEC CONSULTING SERVICES INC.
 2211 CONGRESS STREET SUITE 380
 PORTLAND, ME 04102
 TEL (207) 887-3448
 FAX (207) 883-3376

THE GOLD STAR MEMORIAL HIGHWAY

MTA PROJECT MANAGER: RYAN BARNES, PE, CPESC

INTERCHANGE IMPROVEMENTS
 SACO (EXITS 35 & 36)
 EXIT 35 SB ON RAMP
 STA. 204+50.00 TO STA. 205+00.00

SHEET NUMBER: XS-105
 CONTRACT: 2022.07
 406 OF 735

Filename: ...100\HIGHWAY\MSTA_xsect.dgn

Date: 10/17/2022

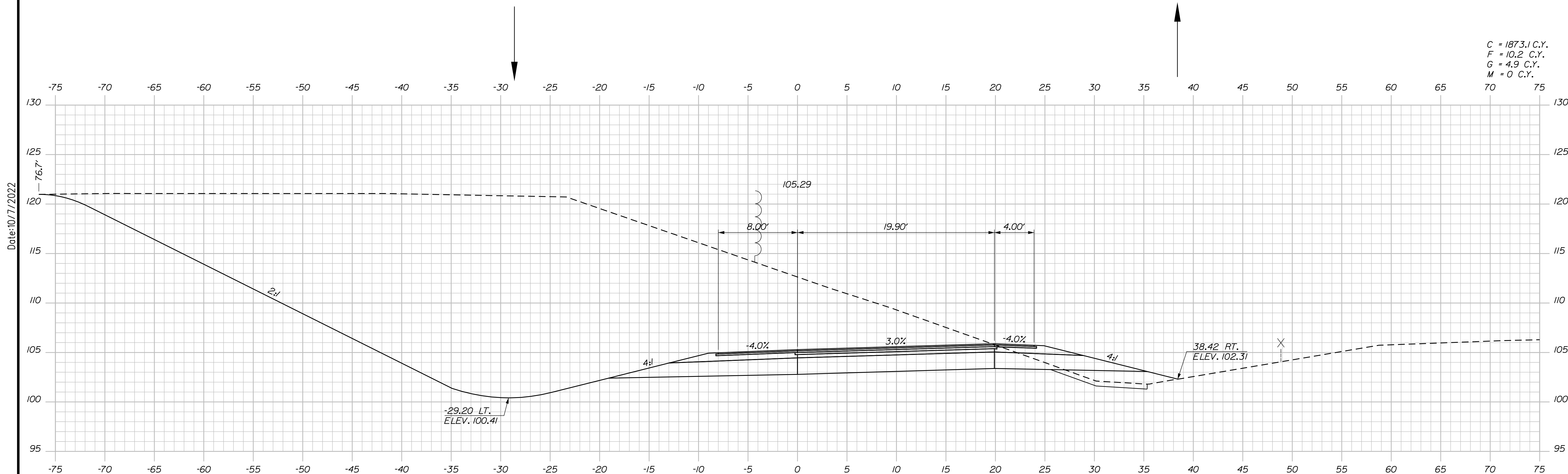

C = 1873.1 C.Y.
 F = 10.2 C.Y.
 G = 4.9 C.Y.
 M = 0 C.Y.

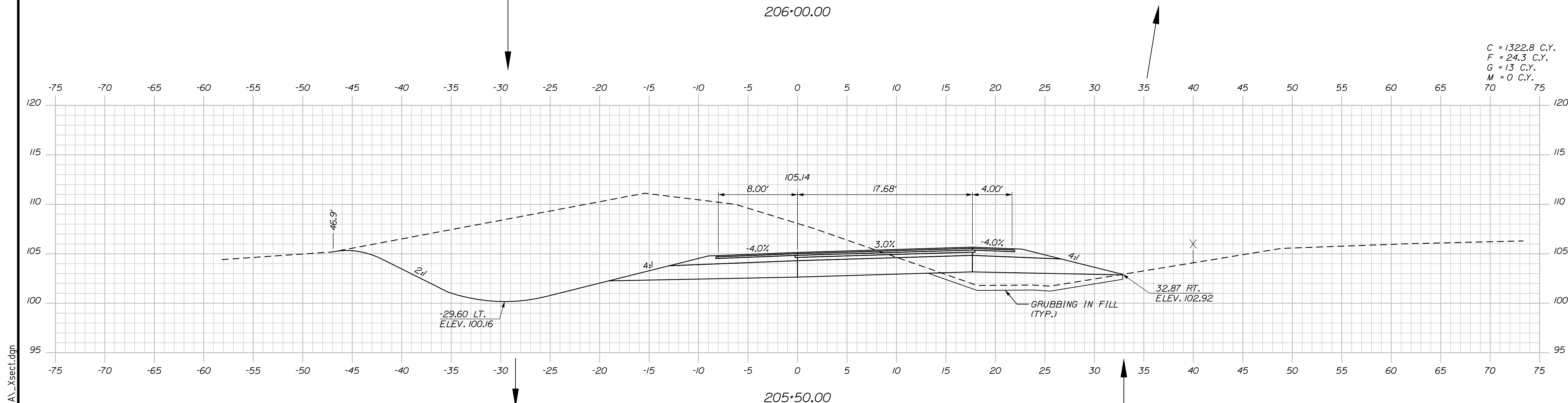

C = 1322.8 C.Y.
 F = 24.3 C.Y.
 G = 13 C.Y.
 M = 0 C.Y.

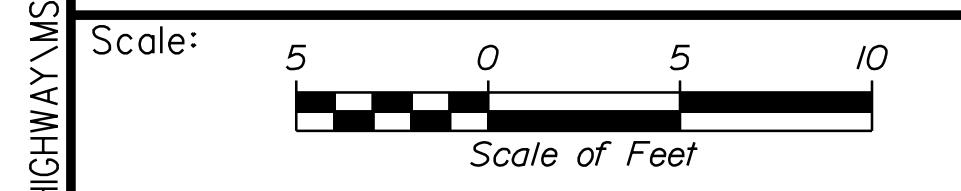

Designed by:

Stantec

CONSULTANT PROJECT MANAGER: LAUREN MEEK, P.E.

No.	Revision	By	Date

	By	Date		By	Date
Designed	PLP	10\22	Checked	JRH	10\22
Drawn	THG	10\22	In Charge of	LEM	10\22

STANTEC CONSULTING SERVICES INC.
 2211 CONGRESS STREET SUITE 380
 PORTLAND, ME 04102
 TEL (207) 887-3448
 FAX (207) 883-3376

MAINE TURNPIKE

THE GOLD STAR MEMORIAL HIGHWAY

MTA PROJECT MANAGER: RYAN BARNES, PE, CPESC

INTERCHANGE IMPROVEMENTS
 SACO (EXITS 35 & 36)
 EXIT 35 SB ON RAMP
 STA. 205+50.00 TO STA. 206+00.00

SHEET NUMBER: XS-106
 407 OF 735

CONTRACT: 2022.07

Filename: ...100\HIGHWAY\MSTA_xsect.dgn

Date: 10/17/2022

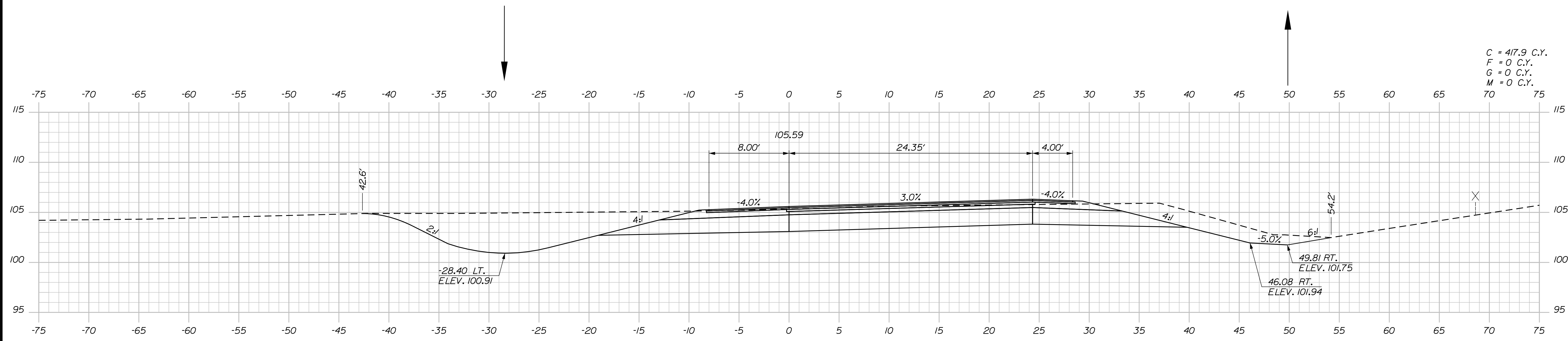

C = 417.9 C.Y.
 F = 0 C.Y.
 G = 0 C.Y.
 M = 0 C.Y.

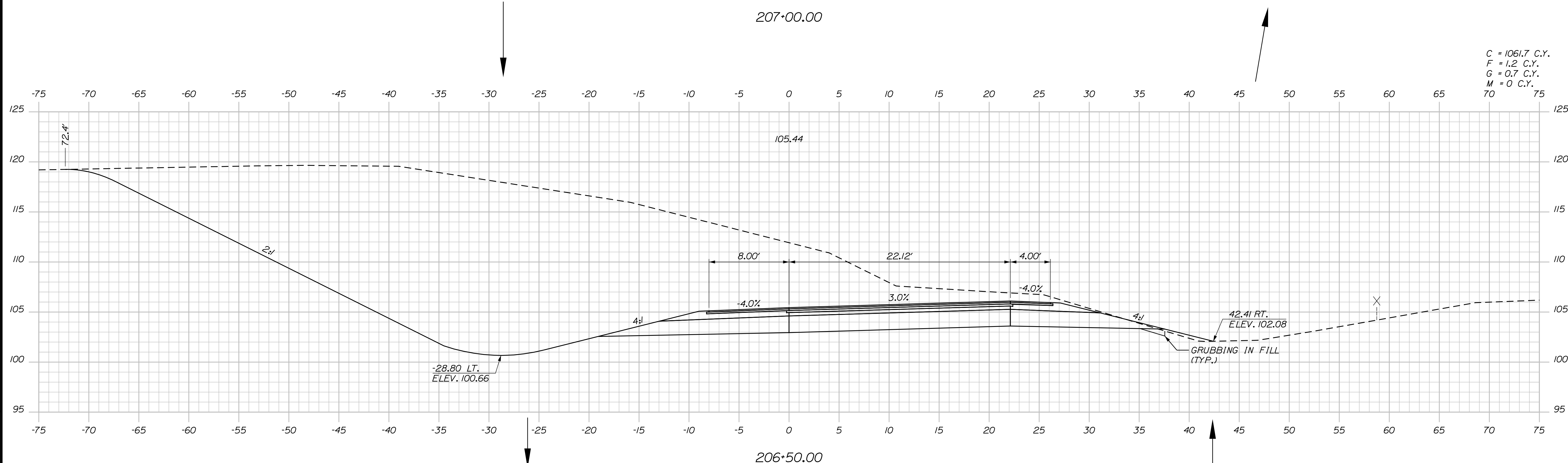

C = 1061.7 C.Y.
 F = 1.2 C.Y.
 G = 0.7 C.Y.
 M = 0 C.Y.

Filename: ...100\HIGHWAY\MSTA_xsect.dgn

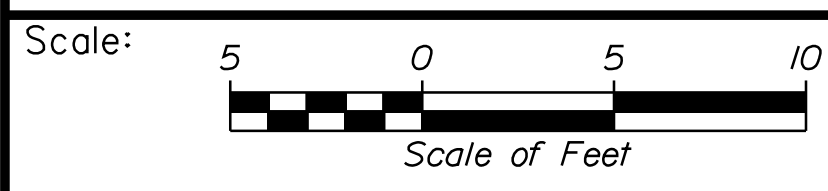

Designed by:

Stantec

CONSULTANT PROJECT MANAGER: LAUREN MEEK, P.E.

No.	Revision	By	Date

	By	Date		By	Date
Designed	PLP	10\22	Checked	JRH	10\22
Drawn	THG	10\22	In Charge of	LEM	10\22

STANTEC CONSULTING SERVICES INC.
 2211 CONGRESS STREET SUITE 380
 PORTLAND, ME 04102
 TEL (207) 887-3448
 FAX (207) 883-3376

MAINE TURNPIKE

THE GOLD STAR MEMORIAL HIGHWAY

MTA PROJECT MANAGER: RYAN BARNES, PE, CPESC

INTERCHANGE IMPROVEMENTS
 SACO (EXITS 35 & 36)
 EXIT 35 SB ON RAMP
 STA. 206+50.00 TO STA. 207+00.00

SHEET NUMBER: XS-107
 408 OF 735

CONTRACT: 2022.07

Date: 10/17/2022

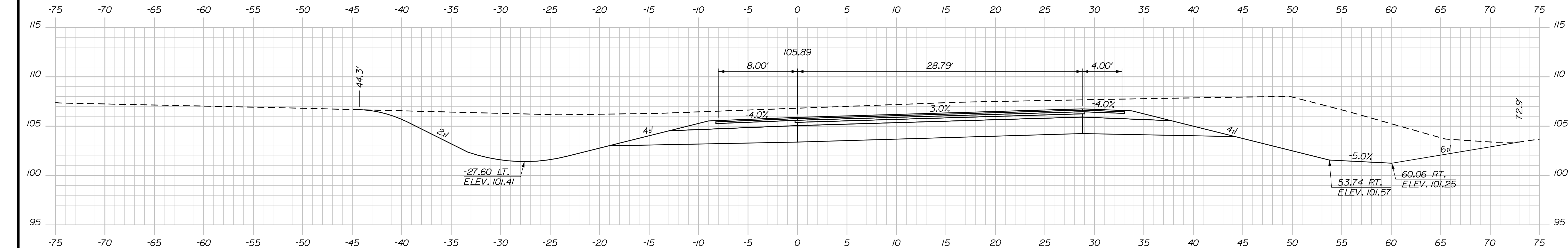

C = 922.6 C.Y.
 F = 0 C.Y.
 G = 0 C.Y.
 M = 0 C.Y.

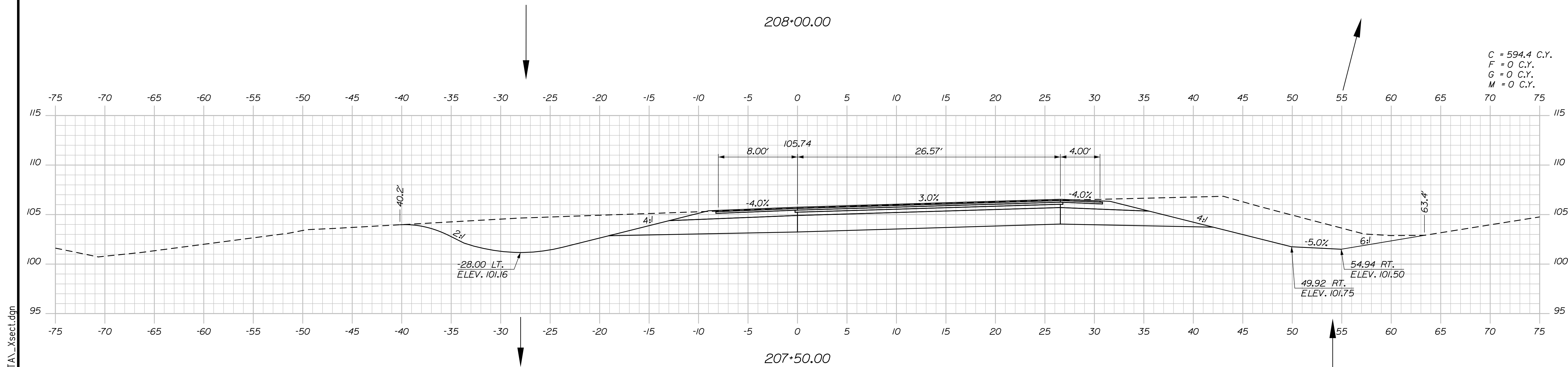

C = 594.4 C.Y.
 F = 0 C.Y.
 G = 0 C.Y.
 M = 0 C.Y.

Scale: Scale of Feet

No.	Revision	By	Date

Designed by:

CONSULTANT PROJECT MANAGER: LAUREN MEEK, P.E.

	By	Date		By	Date
Designed	PLP	10\22	Checked	JRH	10\22
Drawn	THG	10\22	In Charge of	LEM	10\22

STANTEC CONSULTING SERVICES INC.
 2211 CONGRESS STREET SUITE 380
 PORTLAND, ME 04102
 TEL (207) 887-3448
 FAX (207) 883-3376

**THE GOLD STAR
 MEMORIAL HIGHWAY**

MTA PROJECT MANAGER: RYAN BARNES, PE, CPESC

INTERCHANGE IMPROVEMENTS
 SACO (EXITS 35 & 36)
 EXIT 35 SB ON RAMP
 STA. 207+50.00 TO STA. 208+00.00

SHEET NUMBER: XS-108
 409 OF 735

CONTRACT: 2022.07

Filename: ...\\00\HIGHWAY\MSTA_xsect.dgn

Date: 10/17/2022

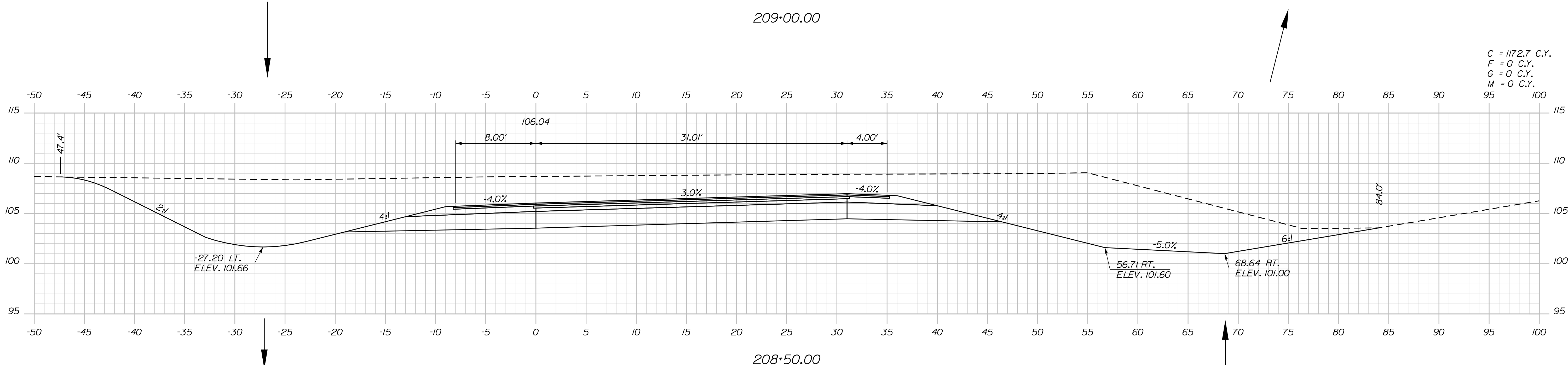
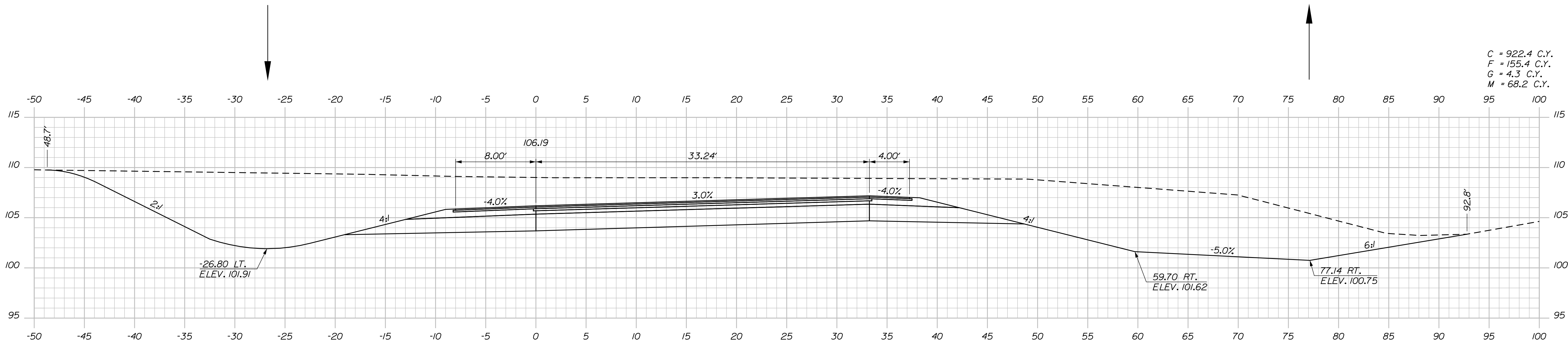

Filename: ...:\00\HIGHWAY\MSTA_xsect.dgn

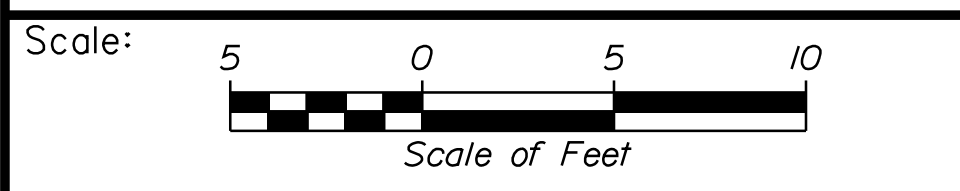

Designed by:



STANTEC CONSULTING SERVICES INC.
2211 CONGRESS STREET SUITE 380
PORTLAND, ME 04102
TEL (207) 887-3448
FAX (207) 883-3376

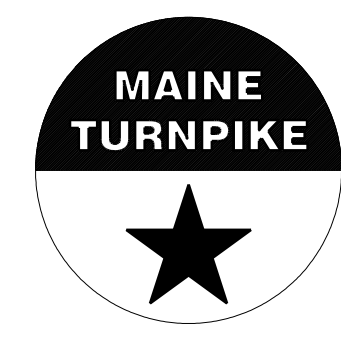

THE GOLD STAR
MEMORIAL HIGHWAY

INTERCHANGE IMPROVEMENTS
SACO (EXITS 35 & 36)
EXIT 35 SB ON RAMP
STA. 208+50.00 TO STA. 209+00.00

No.	Revision	By	Date

CONSULTANT PROJECT MANAGER: LAUREN MEEK, P.E.					
	By	Date	Checked	By	Date
Designed	PLP	10\22	Checked	JRH	10\22
Drawn	THG	10\22	In Charge of	LEM	10\22

MTA PROJECT MANAGER: RYAN BARNES, PE, CPESC

CONTRACT: 2022.07

SHEET NUMBER: XS-109

410 OF 735

Date: 10/17/2022

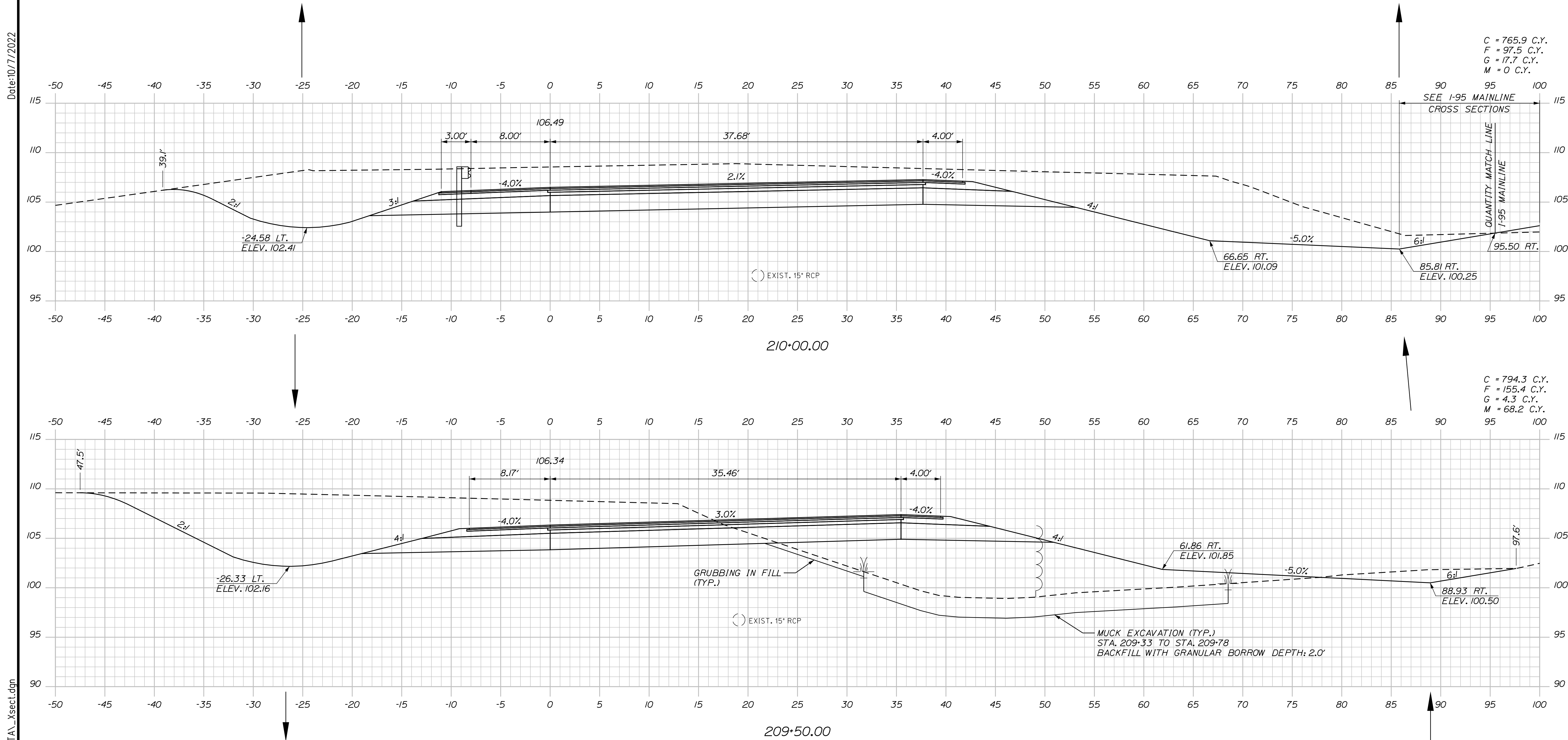

Filename: ...:\00\HIGHWAY\MSTA_xsect.dgn

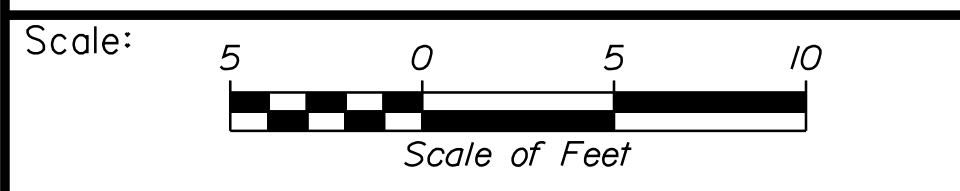

Designed by:



STANTEC CONSULTING SERVICES INC.
 2211 CONGRESS STREET SUITE 380
 PORTLAND, ME 04102
 TEL (207) 887-3448
 FAX (207) 883-3376

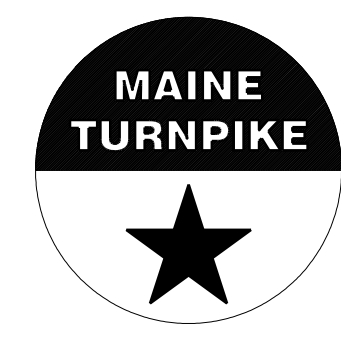

**THE GOLD STAR
 MEMORIAL HIGHWAY**

**INTERCHANGE IMPROVEMENTS
 SACO (EXITS 35 & 36)
 EXIT 35 SB ON RAMP
 STA. 209+50.00 TO STA. 210+00.00**

No.	Revision	By	Date

CONSULTANT PROJECT MANAGER: LAUREN MEEK, P.E.					
Designed	By	Date	Checked	By	Date
Drawn	PLP	10\22	In Charge of	JRH	10\22
	THG	10\22		LEM	10\22

MTA PROJECT MANAGER: RYAN BARNES, PE, CPESC

CONTRACT: 2022.07

SHEET NUMBER: XS-110

411 OF 735

Date: 10/17/2022

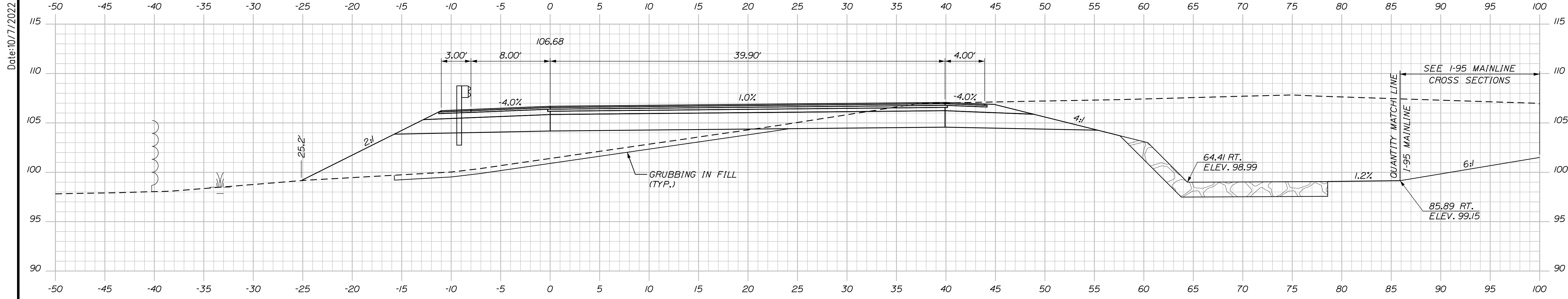

C = 427.7 C.Y.
 F = 355.5 C.Y.
 G = 35.7 C.Y.
 M = 81.2 C.Y.

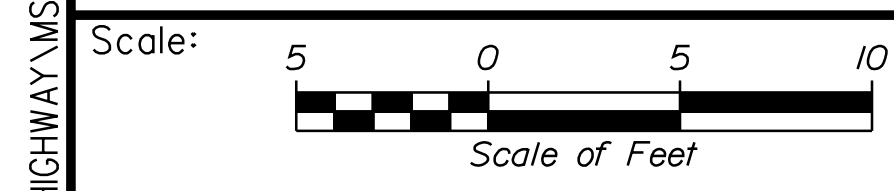
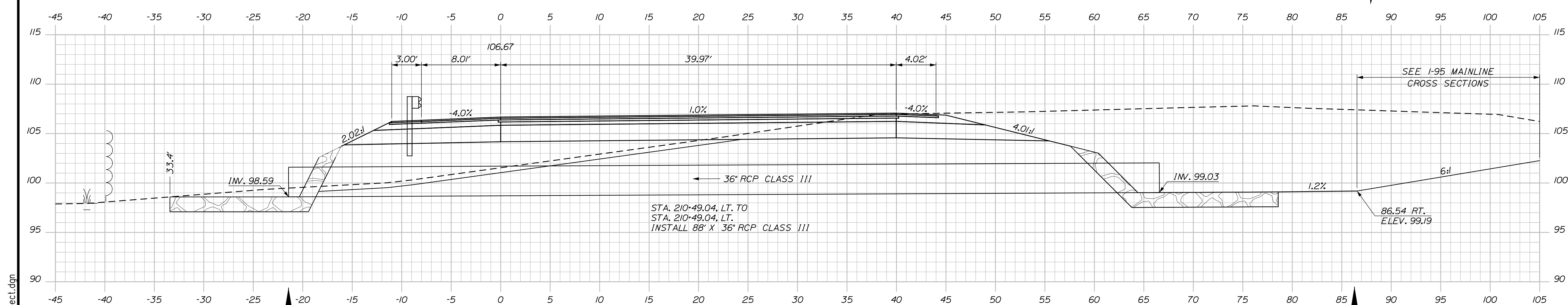

Designed by:

Stantec

CONSULTANT PROJECT MANAGER: LAUREN MEEK, P.E.

No.	Revision	By	Date

	By	Date		By	Date
Designed	PLP	10\22	Checked	JRH	10\22
Drawn	THG	10\22	In Charge of	LEM	10\22

STANTEC CONSULTING SERVICES INC.
 2211 CONGRESS STREET SUITE 380
 PORTLAND, ME 04102
 TEL (207) 887-3448
 FAX (207) 883-3376

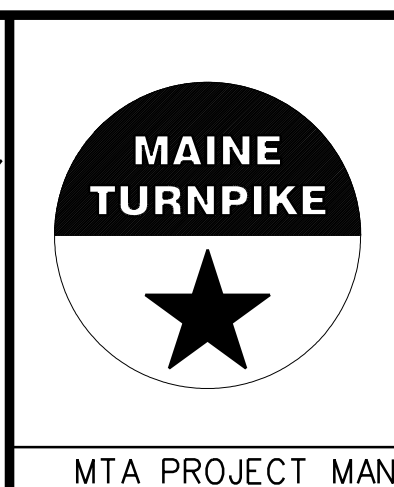

**THE GOLD STAR
 MEMORIAL HIGHWAY**

INTERCHANGE IMPROVEMENTS
 SACO (EXITS 35 & 36)
 EXIT 35 SB ON RAMP
 STA. 210+49.04 TO STA. 210+50.00

SHEET NUMBER: XS-111
 CONTRACT: 2022.07
 412 OF 735

Filename: ...\\000\HIGHWAY\MSTA_xsect.dgn

Date: 10/17/2022

Filename: ...100.HIGHWAY\MSTA_xsect.dgn

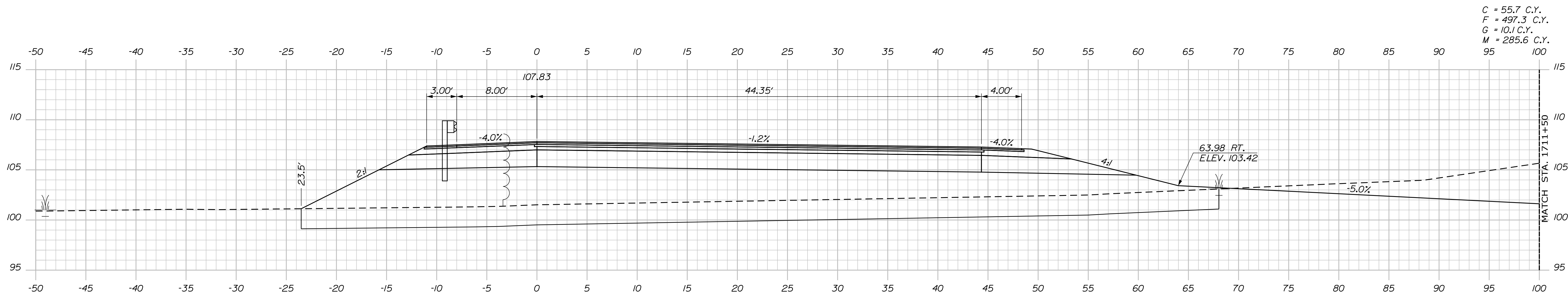

C = 55.7 C.Y.
 F = 497.3 C.Y.
 G = 10.1 C.Y.
 M = 285.6 C.Y.

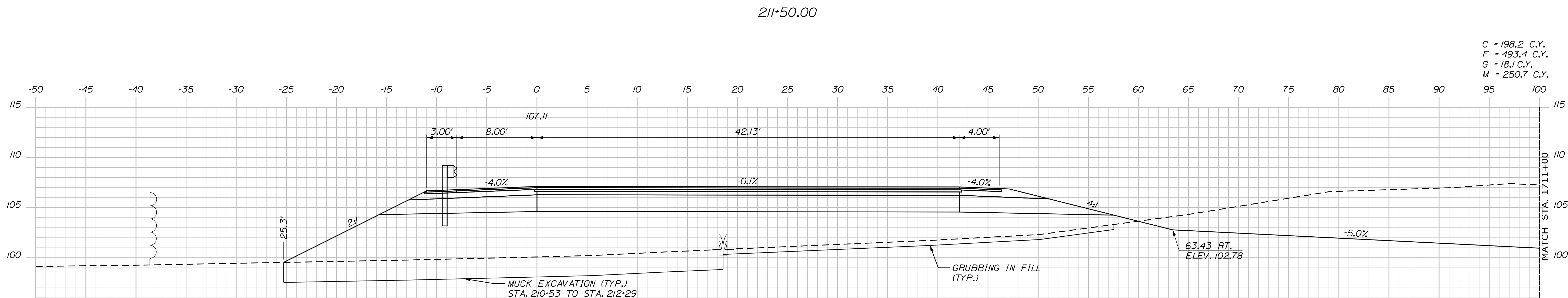

C = 198.2 C.Y.
 F = 493.4 C.Y.
 G = 18.1 C.Y.
 M = 250.7 C.Y.

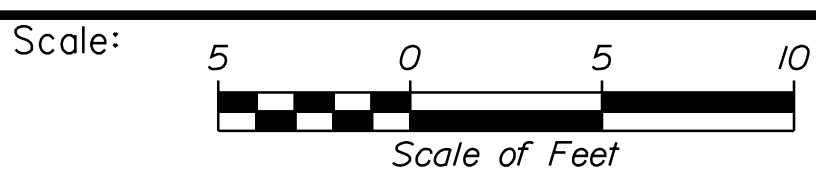

No.	Revision	By	Date

Designed by:

Stantec

CONSULTANT PROJECT MANAGER: LAUREN MEEK, P.E.

	By	Date		By	Date
Designed	PLP	10\22	Checked	JRH	10\22
Drawn	THG	10\22	In Charge of	LEM	10\22

STANTEC CONSULTING SERVICES INC.
 2211 CONGRESS STREET SUITE 380
 PORTLAND, ME 04102
 TEL (207) 887-3448
 FAX (207) 883-3376

THE GOLD STAR MEMORIAL HIGHWAY

MTA PROJECT MANAGER: RYAN BARNES, PE, CPESC

INTERCHANGE IMPROVEMENTS
 SACO (EXITS 35 & 36)
 EXIT 35 SB ON RAMP
 STA. 211+00.00 TO STA. 211+50.00

SHEET NUMBER: XS-112
 CONTRACT: 2022.07
 413 OF 735

Date: 10/17/2022

Filename: ...100.HIGHWAY\MSTA_xsect.dgn

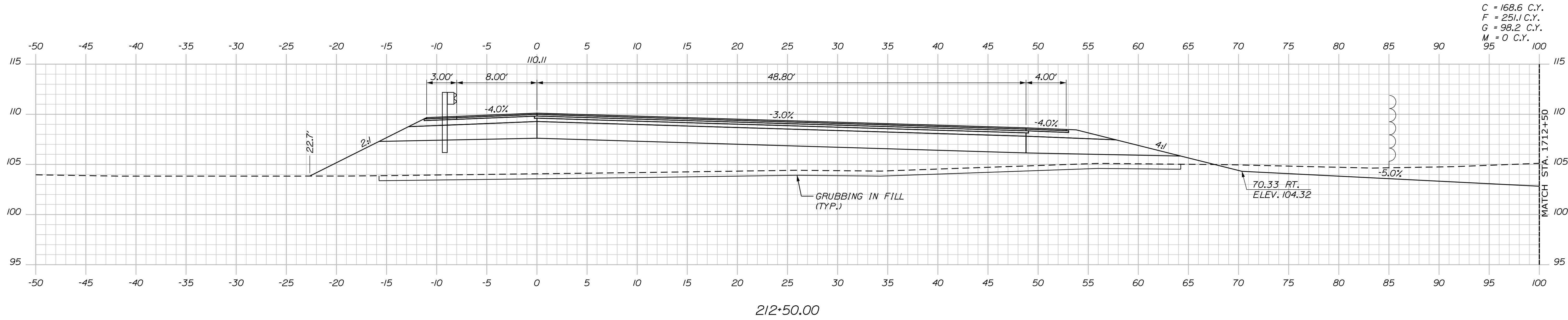

C = 168.6 C.Y.
 F = 251.1 C.Y.
 G = 98.2 C.Y.
 M = 0 C.Y.

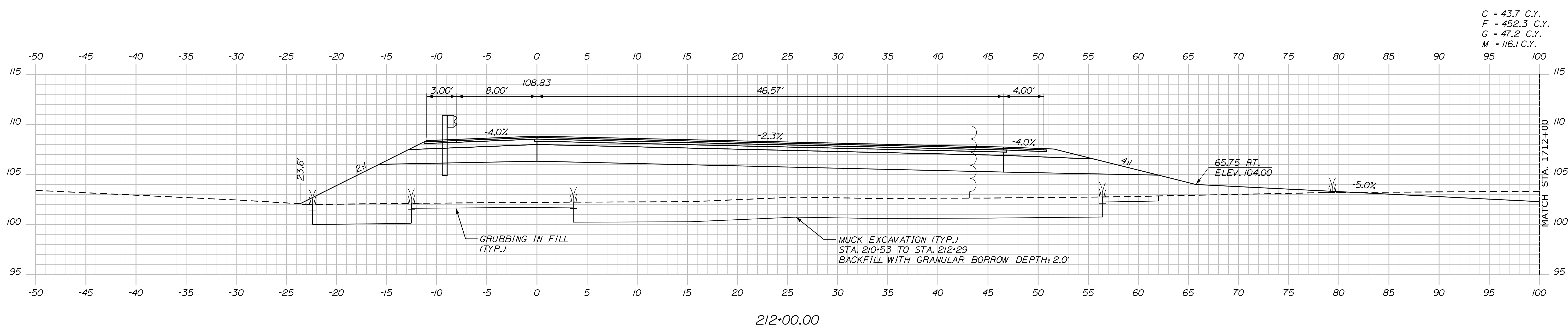

C = 43.7 C.Y.
 F = 452.3 C.Y.
 G = 47.2 C.Y.
 M = 116.1 C.Y.

Scale: Scale of Feet

No.	Revision	By	Date

Designed by:

Stantec

CONSULTANT PROJECT MANAGER: LAUREN MEEK, P.E.

	By	Date		By	Date
Designed	PLP	10\22	Checked	JRH	10\22
Drawn	THG	10\22	In Charge of	LEM	10\22

STANTEC CONSULTING SERVICES INC.
 2211 CONGRESS STREET SUITE 380
 PORTLAND, ME 04102
 TEL (207) 887-3448
 FAX (207) 883-3376

MAINE TURNPIKE

THE GOLD STAR MEMORIAL HIGHWAY

MTA PROJECT MANAGER: RYAN BARNES, PE, CPESC

INTERCHANGE IMPROVEMENTS
 SACO (EXITS 35 & 36)
 EXIT 35 SB ON RAMP
 STA. 212+00.00 TO STA. 212+50.00

SHEET NUMBER: XS-113
 CONTRACT: 2022.07
 414 OF 735

APPROXIMATE SEPTIC GRADING.
FINAL GRADING TO BE DETERMINED BY
THE CONTRACTOR

C = 203.1 C.Y.
F = 157.3 C.Y.
G = 128 C.Y.
M = 0 C.Y.
Drainage Layer = 171 C.Y.

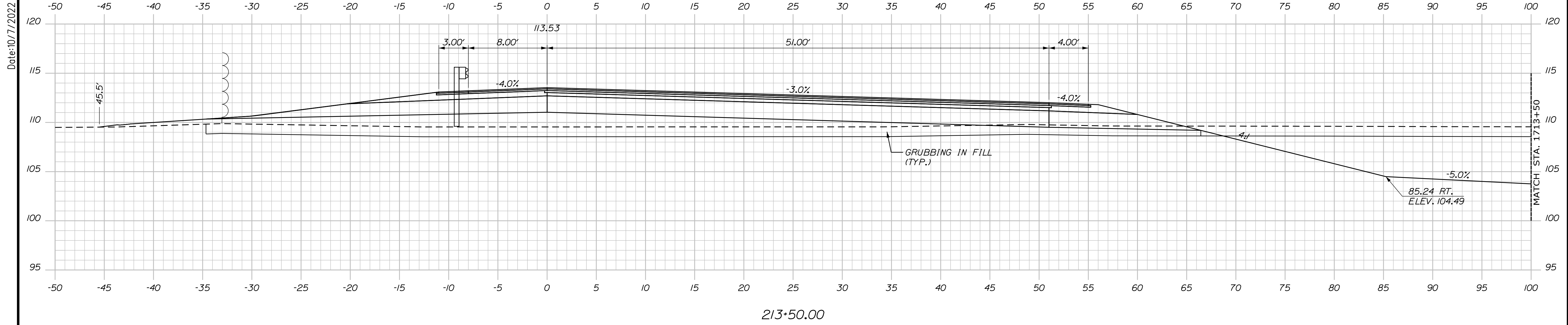

C = 261.8 C.Y.
F = 114.1 C.Y.
G = 131.8 C.Y.
M = 0 C.Y.

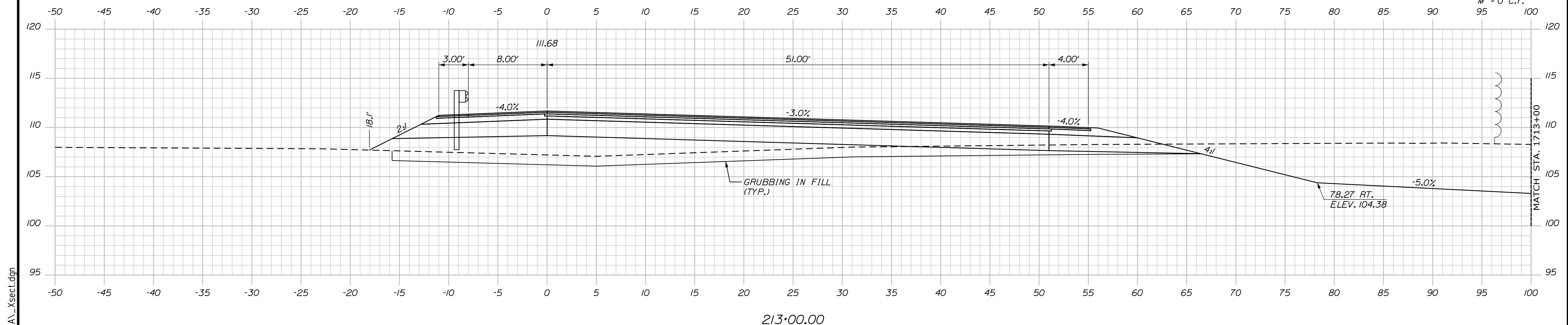

Scale: 5 0 5 10
Scale of Feet

No.	Revision	By	Date

Designed by:

Stantec

CONSULTANT PROJECT MANAGER: LAUREN MEEK, P.E.

	By	Date		By	Date
Designed	PLP	10\22	Checked	JRH	10\22
Drawn	THG	10\22	In Charge of	LEM	10\22

STANTEC CONSULTING SERVICES INC.
2211 CONGRESS STREET SUITE 380
PORTLAND, ME 04102
TEL (207) 887-3448
FAX (207) 883-3376

THE GOLD STAR MEMORIAL HIGHWAY

MTA PROJECT MANAGER: RYAN BARNES, PE, CPESC

INTERCHANGE IMPROVEMENTS
SACO (EXITS 35 & 36)
EXIT 35 SB ON RAMP
STA. 213+00.00 TO STA. 213+50.00

SHEET NUMBER: XS-114
CONTRACT: 2022.07
415 OF 735

Date: 10/17/2022
Filename: ...100\HIGHWAY\STA1\...xsect.dgn

PRELOAD NOTES:

1. STATION/OFFSET NOTES AT TOP OF EMBANKMENT INDICATE TOP OF INITIAL PRELOAD CONSTRUCTION.
2. DOTTED LINE INDICATES SETTLED PRELOAD EMBANKMENT PRIOR TO FINAL CONSTRUCTION.
3. SHADED AREA INDICATES CONSTRUCTION OCCURING AFTER SETTLEMENT OF PRELOAD EMBANKMENT.

C = 88.7 C.Y.
 F = 1483.9 C.Y.
 G = 139 C.Y.
 M = 60.9 C.Y.
 Drainage Layer = 459 C.Y.

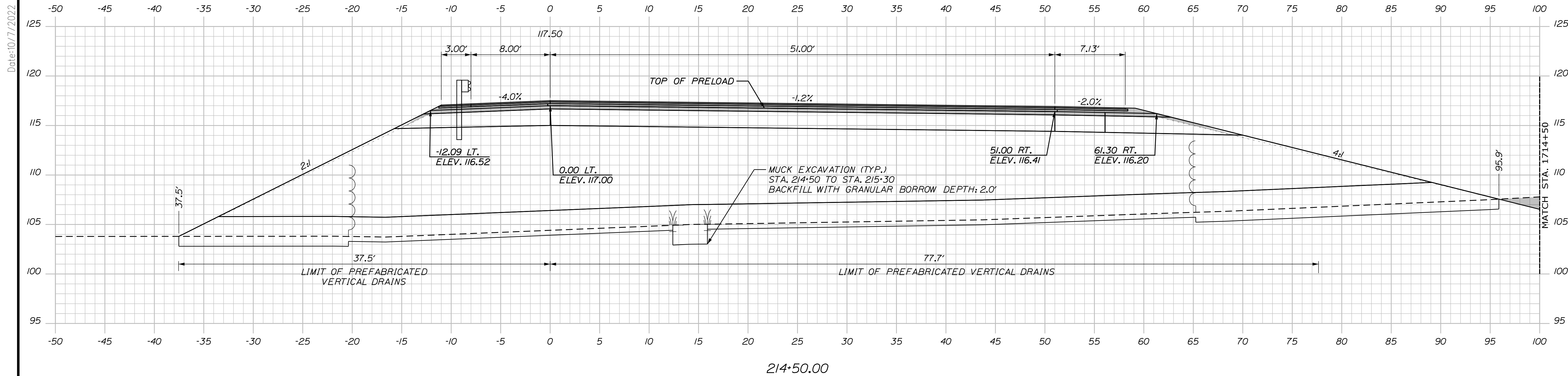

APPROXIMATE SEPTIC GRADING.
 FINAL GRADING TO BE DETERMINED BY
 THE CONTRACTOR

C = 77.5 C.Y.
 F = 819.9 C.Y.
 G = 139.6 C.Y.
 M = 6.5 C.Y.
 Drainage Layer = 408.2 C.Y.

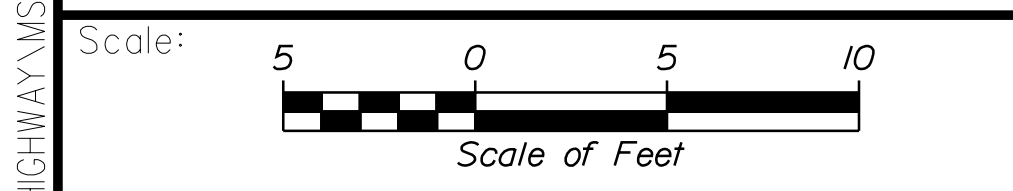
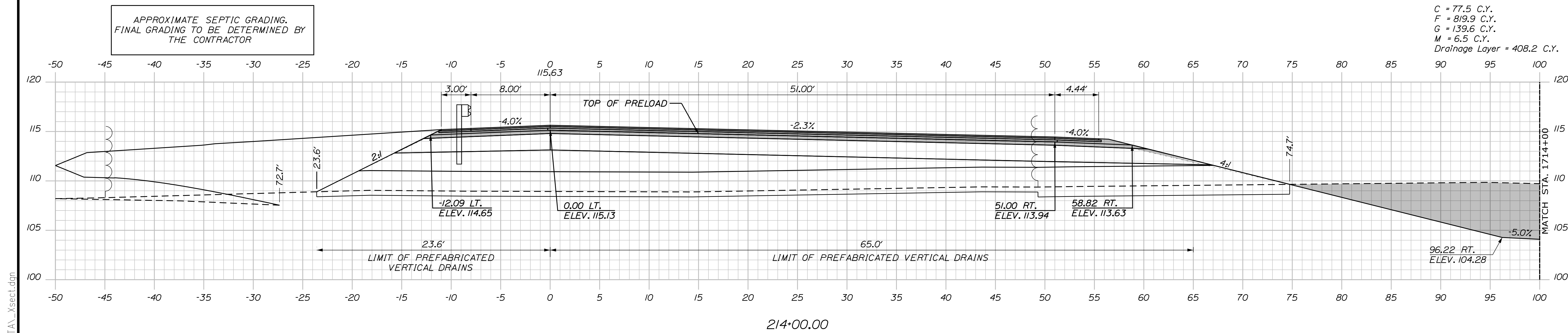

Designed by: **Stantec**

CONSULTANT PROJECT MANAGER: LAUREN MEEK, P.E.

No.	Revision	By	Date

	By	Date		By	Date
Designed	PLP	10\22	Checked	JRH	10\22
Drawn	THG	10\22	In Charge of	LEM	10\22

STANTEC CONSULTING SERVICES INC.
 2211 CONGRESS STREET SUITE 380
 PORTLAND, ME 04102
 TEL (207) 887-3448
 FAX (207) 883-3376

MAINE TURNPIKE

THE GOLD STAR MEMORIAL HIGHWAY

MTA PROJECT MANAGER: RYAN BARNES, PE, CPESC

INTERCHANGE IMPROVEMENTS
 SACO (EXITS 35 & 36)
 EXIT 35 SB ON RAMP
 STA. 214+00.00 TO STA. 214+50.00

SHEET NUMBER: XS-115
 CONTRACT: 2022.07
 416 OF 735

Date: 10/17/2022

Filename: ...00\HIGHWAY\MSTA\...xsect.dgn

PRELOAD NOTES:

1. STATION/OFFSET NOTES AT TOP OF EMBANKMENT INDICATE TOP OF INITIAL PRELOAD CONSTRUCTION.
2. DOTTED LINE INDICATES SETTLED PRELOAD EMBANKMENT PRIOR TO FINAL CONSTRUCTION.
3. SHADED AREA INDICATES CONSTRUCTION OCCURRING AFTER SETTLEMENT OF PRELOAD EMBANKMENT.

Date: 10/17/2022

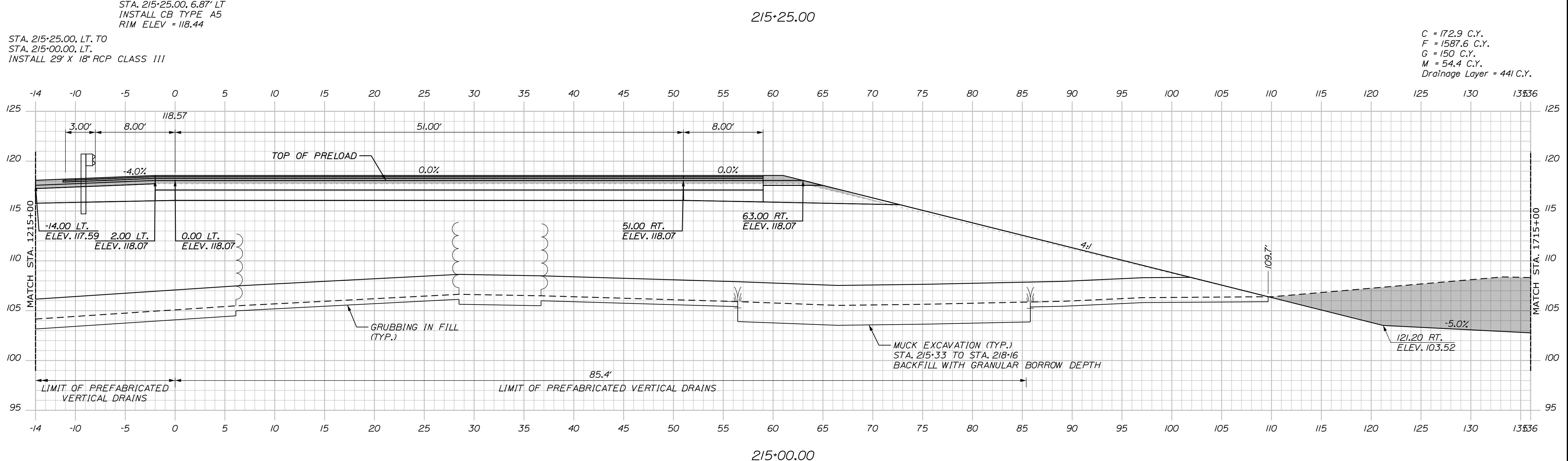
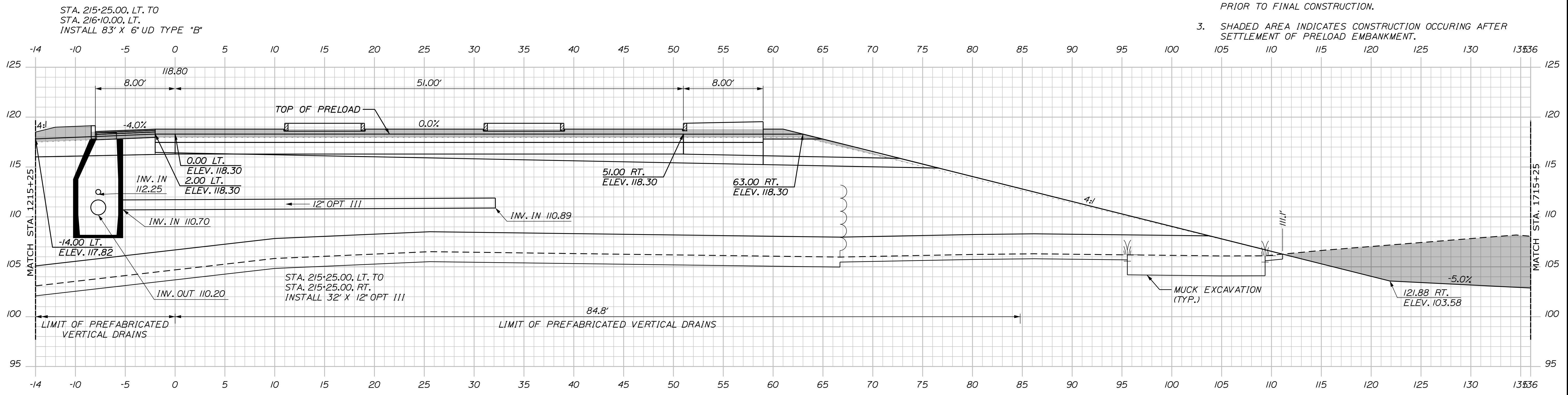

C = 172.9 C.Y.
F = 1587.6 C.Y.
G = 150 C.Y.
M = 54.4 C.Y.
Drainage Layer = 441 C.Y.

Scale: 5 0 5 10
Scale of Feet

No.	Revision	By	Date

Designed by:

Stantec

CONSULTANT PROJECT MANAGER: LAUREN MEEK, P.E.

	By	Date		By	Date
Designed	PLP	10\22	Checked	JRH	10\22
Drawn	THG	10\22	In Charge of	LEM	10\22

STANTEC CONSULTING SERVICES INC.
2211 CONGRESS STREET SUITE 380
PORTLAND, ME 04102
TEL (207) 887-3448
FAX (207) 883-3376

MAINE TURNPIKE

THE GOLD STAR MEMORIAL HIGHWAY

MTA PROJECT MANAGER: RYAN BARNES, PE, CPESC

INTERCHANGE IMPROVEMENTS
SACO (EXITS 35 & 36)
EXIT 35 SB ON RAMP
STA. 215+00.00 TO STA. 215+25.00

SHEET NUMBER: XS-116
CONTRACT: 2022.07
417 OF 735

PRELOAD NOTES:

1. STATION/OFFSET NOTES AT TOP OF EMBANKMENT INDICATE TOP OF INITIAL PRELOAD CONSTRUCTION.
2. DOTTED LINE INDICATES SETTLED PRELOAD EMBANKMENT PRIOR TO FINAL CONSTRUCTION.
3. SHADED AREA INDICATES CONSTRUCTION OCCURRING AFTER SETTLEMENT OF PRELOAD EMBANKMENT.

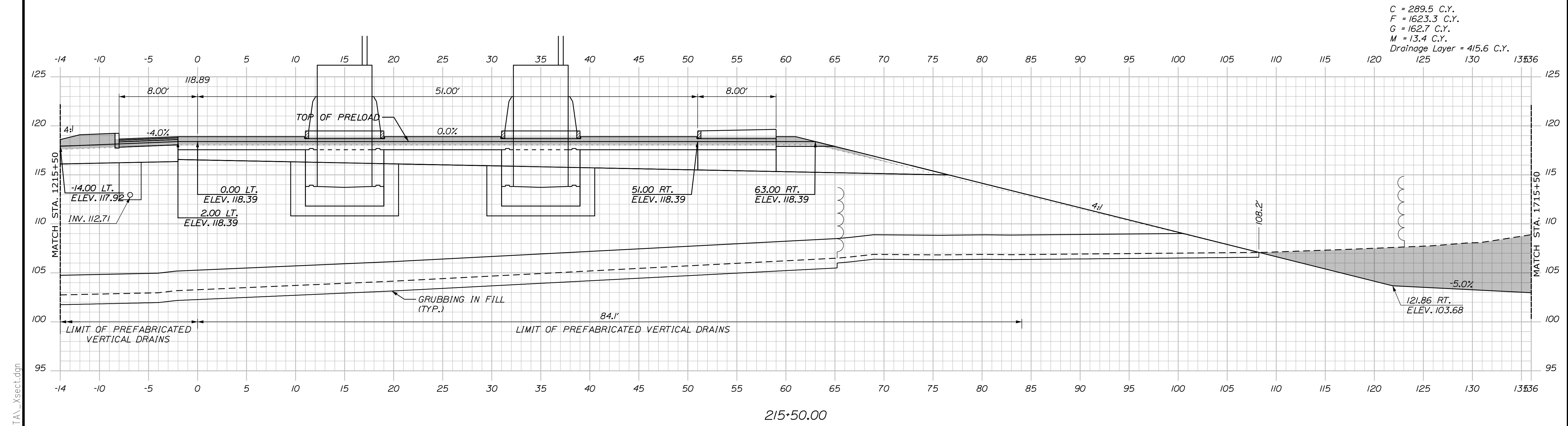
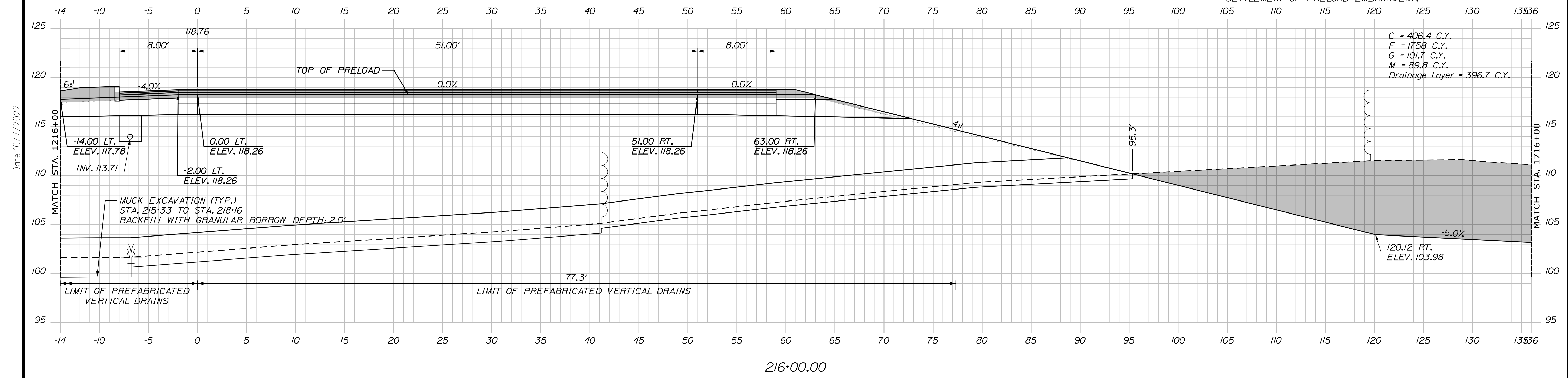

Scale: 1" = 10'

No.	Revision	By	Date

Designed by: **Stantec**

CONSULTANT PROJECT MANAGER: LAUREN MEEK, P.E.

	By	Date		By	Date
Designed	PLP	10\22	Checked	JRH	10\22
Drawn	THG	10\22	In Charge of	LEM	10\22

STANTEC CONSULTING SERVICES INC.
 2211 CONGRESS STREET SUITE 380
 PORTLAND, ME 04102
 TEL (207) 887-3448
 FAX (207) 883-3376

MAINE TURNPIKE

THE GOLD STAR MEMORIAL HIGHWAY

MTA PROJECT MANAGER: RYAN BARNES, PE, CPESC

INTERCHANGE IMPROVEMENTS
 SACO (EXITS 35 & 36)
 EXIT 35 SB ON RAMP
 STA. 215+50.00 TO STA. 216+00.00

SHEET NUMBER: XS-117
 CONTRACT: 2022.07
 418 OF 735

Filename: ...00\HIGHWAY\STA\...xsect.dgn

PRELOAD NOTES:

1. STATION/OFFSET NOTES AT TOP OF EMBANKMENT INDICATE TOP OF INITIAL PRELOAD CONSTRUCTION.
2. DOTTED LINE INDICATES SETTLED PRELOAD EMBANKMENT PRIOR TO FINAL CONSTRUCTION.
3. SHADED AREA INDICATES CONSTRUCTION OCCURRING AFTER SETTLEMENT OF PRELOAD EMBANKMENT.

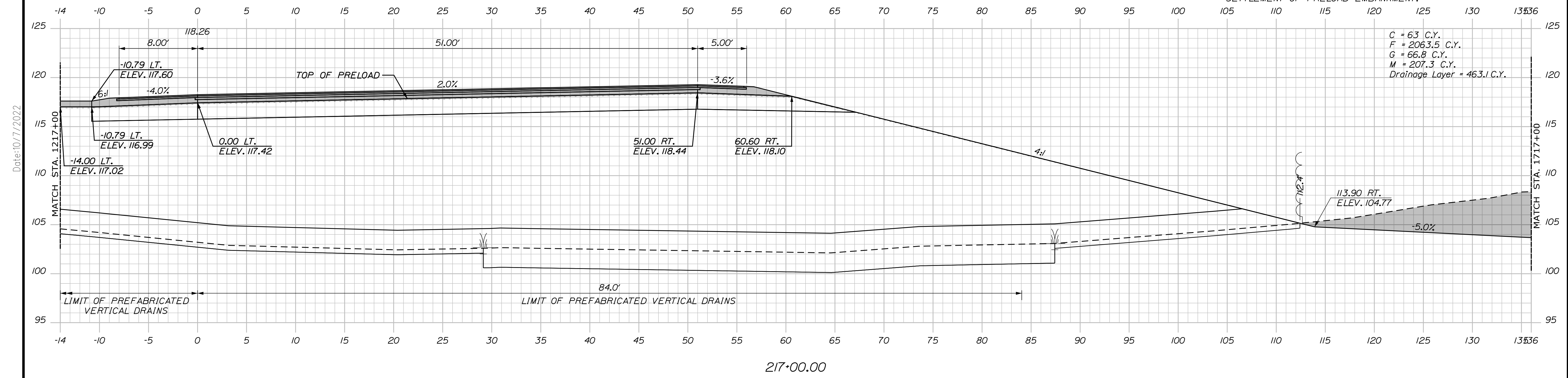

C = 63 C.Y.
 F = 2063.5 C.Y.
 G = 66.8 C.Y.
 M = 207.3 C.Y.
 Drainage Layer = 463.1 C.Y.

C = 256.8 C.Y.
 F = 2050.3 C.Y.
 G = 63.8 C.Y.
 M = 184.4 C.Y.
 Drainage Layer = 429 C.Y.

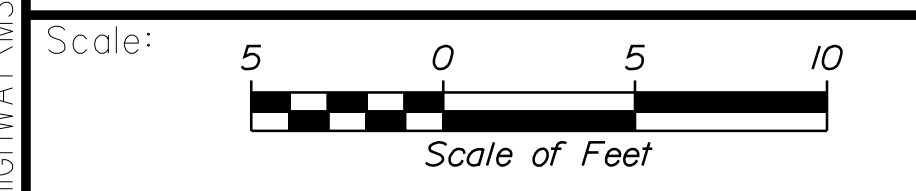
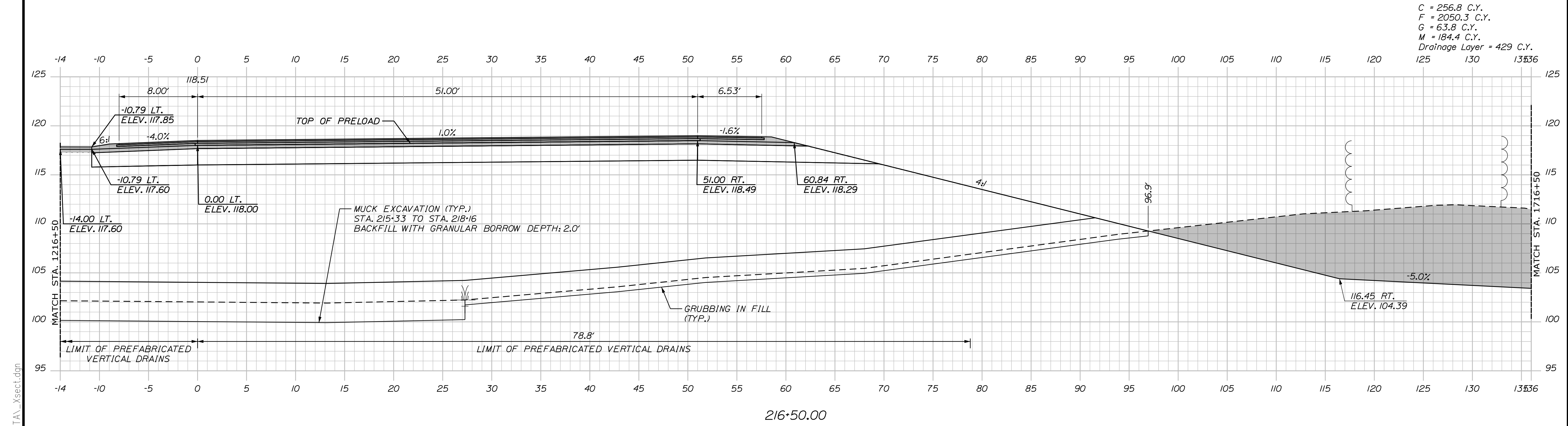

Designed by:

Stantec

CONSULTANT PROJECT MANAGER: LAUREN MEEK, P.E.

No.	Revision	By	Date

	By	Date		By	Date
Designed	PLP	10\22	Checked	JRH	10\22
Drawn	THG	10\22	In Charge of	LEM	10\22

STANTEC CONSULTING SERVICES INC.
 2211 CONGRESS STREET SUITE 380
 PORTLAND, ME 04102
 TEL (207) 887-3448
 FAX (207) 883-3376

MAINE TURNPIKE

THE GOLD STAR MEMORIAL HIGHWAY

MTA PROJECT MANAGER: RYAN BARNES, PE, CPESC

INTERCHANGE IMPROVEMENTS
 SACO (EXITS 35 & 36)
 EXIT 35 SB ON RAMP
 STA. 216+50.00 TO STA. 217+00.00

SHEET NUMBER: XS-118
 CONTRACT: 2022.07
 419 OF 735

Date: 10/17/2022
 Filename: ...00\HIGHWAY\MSTA\...xsect.dgn

PRELOAD NOTES:

1. STATION/OFFSET NOTES AT TOP OF EMBANKMENT INDICATE TOP OF INITIAL PRELOAD CONSTRUCTION.
2. DOTTED LINE INDICATES SETTLED PRELOAD EMBANKMENT PRIOR TO FINAL CONSTRUCTION.
3. SHADED AREA INDICATES CONSTRUCTION OCCURRING AFTER SETTLEMENT OF PRELOAD EMBANKMENT.

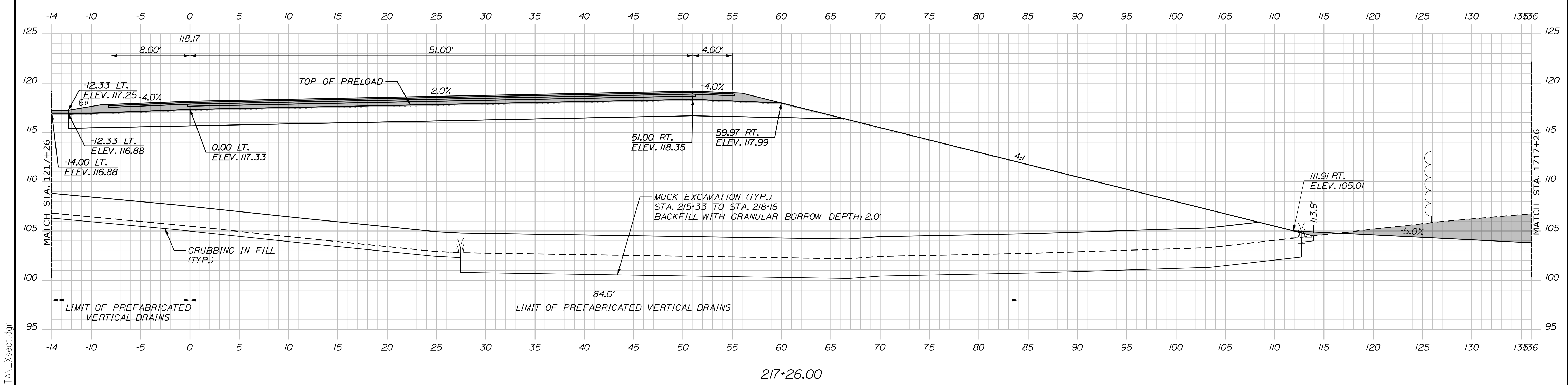
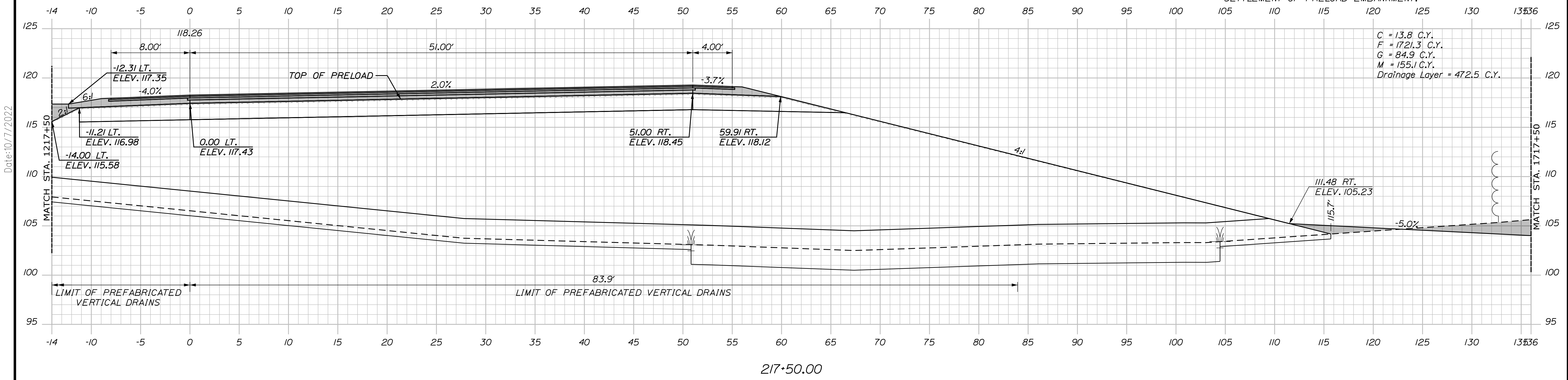

Scale: 5 0 5 10
Scale of Feet

No.	Revision	By	Date

Designed by: **Stantec**

CONSULTANT PROJECT MANAGER: LAUREN MEEK, P.E.

	By	Date		By	Date
Designed	PLP	10\22	Checked	JRH	10\22
Drawn	THG	10\22	In Charge of	LEM	10\22

STANTEC CONSULTING SERVICES INC.
 2211 CONGRESS STREET SUITE 380
 PORTLAND, ME 04102
 TEL (207) 887-3448
 FAX (207) 883-3376

MAINE TURNPIKE

THE GOLD STAR MEMORIAL HIGHWAY

MTA PROJECT MANAGER: RYAN BARNES, PE, CPESC

INTERCHANGE IMPROVEMENTS
 SACO (EXITS 35 & 36)
 EXIT 35 SB ON RAMP
 STA. 217+26.00 TO STA. 217+50.00

SHEET NUMBER: XS-119
 CONTRACT: 2022.07
 420 OF 735

Date: 10/17/2022
 Filename: ...000\HIGHWAY\INSTAL\Xsect.dgn

PRELOAD NOTES:

1. STATION/OFFSET NOTES AT TOP OF EMBANKMENT INDICATE TOP OF INITIAL PRELOAD CONSTRUCTION.
2. DOTTED LINE INDICATES SETTLED PRELOAD EMBANKMENT PRIOR TO FINAL CONSTRUCTION.
3. SHADED AREA INDICATES CONSTRUCTION OCCURRING AFTER SETTLEMENT OF PRELOAD EMBANKMENT.

Date: 10/17/2022

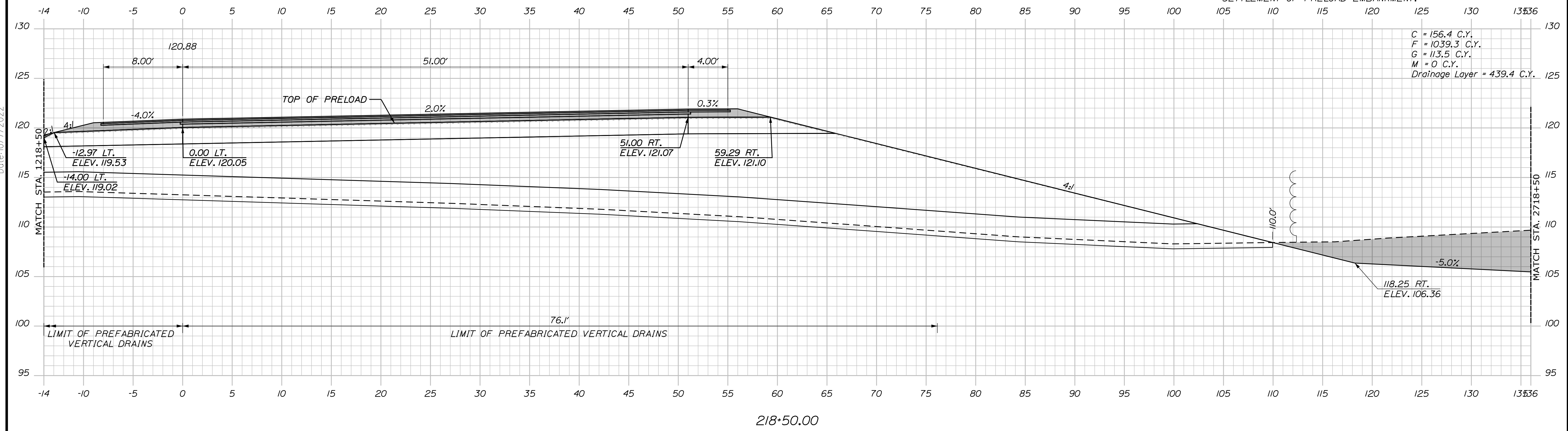

C = 156.4 C.Y.
 F = 1039.3 C.Y.
 G = 113.5 C.Y.
 M = 0 C.Y.
 Drainage Layer = 439.4 C.Y.

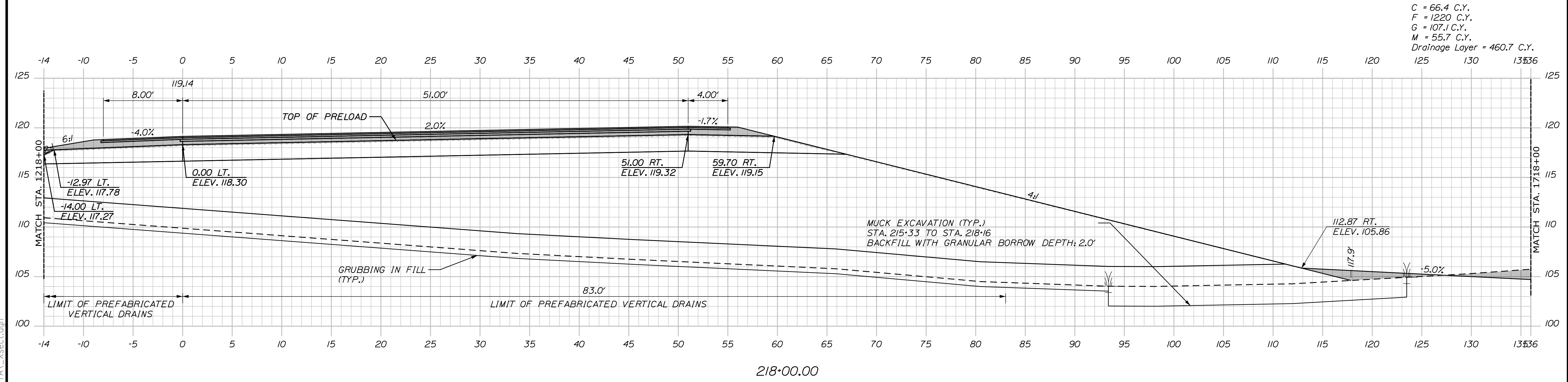

C = 66.4 C.Y.
 F = 1220 C.Y.
 G = 107.1 C.Y.
 M = 55.7 C.Y.
 Drainage Layer = 460.7 C.Y.

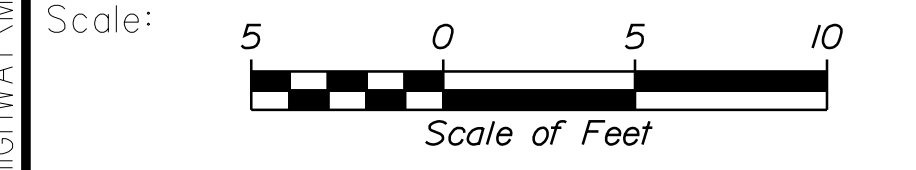

No.	Revision	By	Date

Designed by: **Stantec**

CONSULTANT PROJECT MANAGER: LAUREN MEEK, P.E.

	By	Date		By	Date
Designed	PLP	10\22	Checked	JRH	10\22
Drawn	THG	10\22	In Charge of	LEM	10\22

STANTEC CONSULTING SERVICES INC.
 2211 CONGRESS STREET SUITE 380
 PORTLAND, ME 04102
 TEL (207) 887-3448
 FAX (207) 883-3376

THE GOLD STAR MEMORIAL HIGHWAY

MTA PROJECT MANAGER: RYAN BARNES, PE, CPESC

INTERCHANGE IMPROVEMENTS
 SACO (EXITS 35 & 36)
 EXIT 35 SB ON RAMP
 STA. 218+00.00 TO STA. 218+50.00

SHEET NUMBER: XS-120
 CONTRACT: 2022.07
 4210F 735

Filename: ...000\HIGHWAY\INSTAL...xsect.dgn

Date: 10/17/2022

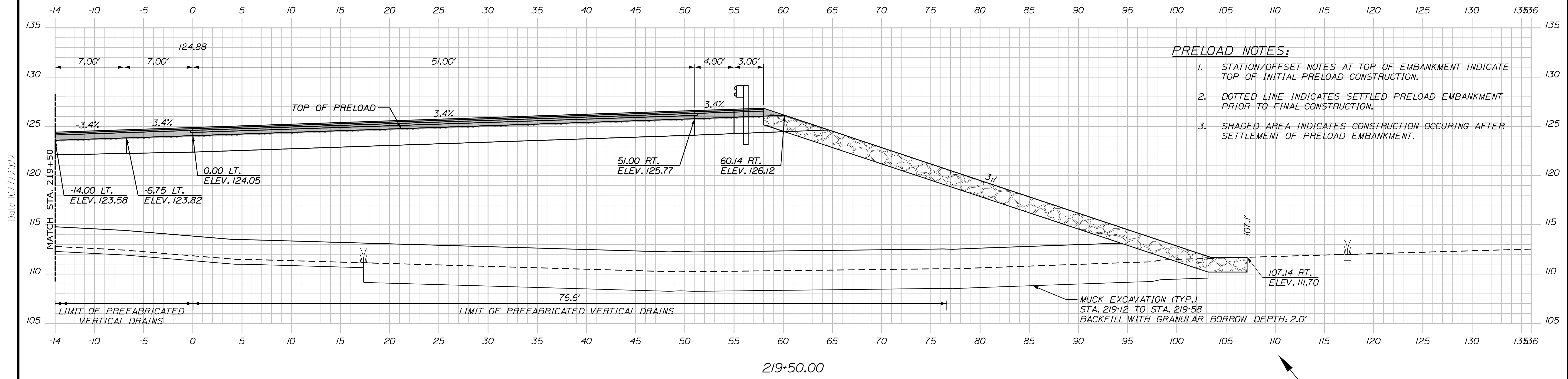

- PRELOAD NOTES:**
1. STATION/OFFSET NOTES AT TOP OF EMBANKMENT INDICATE TOP OF INITIAL PRELOAD CONSTRUCTION.
 2. DOTTED LINE INDICATES SETTLED PRELOAD EMBANKMENT PRIOR TO FINAL CONSTRUCTION.
 3. SHADED AREA INDICATES CONSTRUCTION OCCURING AFTER SETTLEMENT OF PRELOAD EMBANKMENT.

C = 94.1 C.Y.
 F = 1790.8 C.Y.
 G = 95.2 C.Y.
 M = 159.9 C.Y.
 Drainage Layer = 466.7 C.Y.

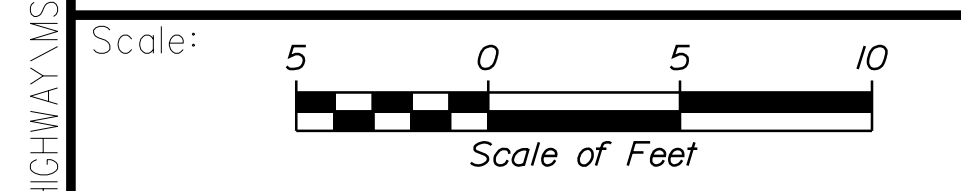
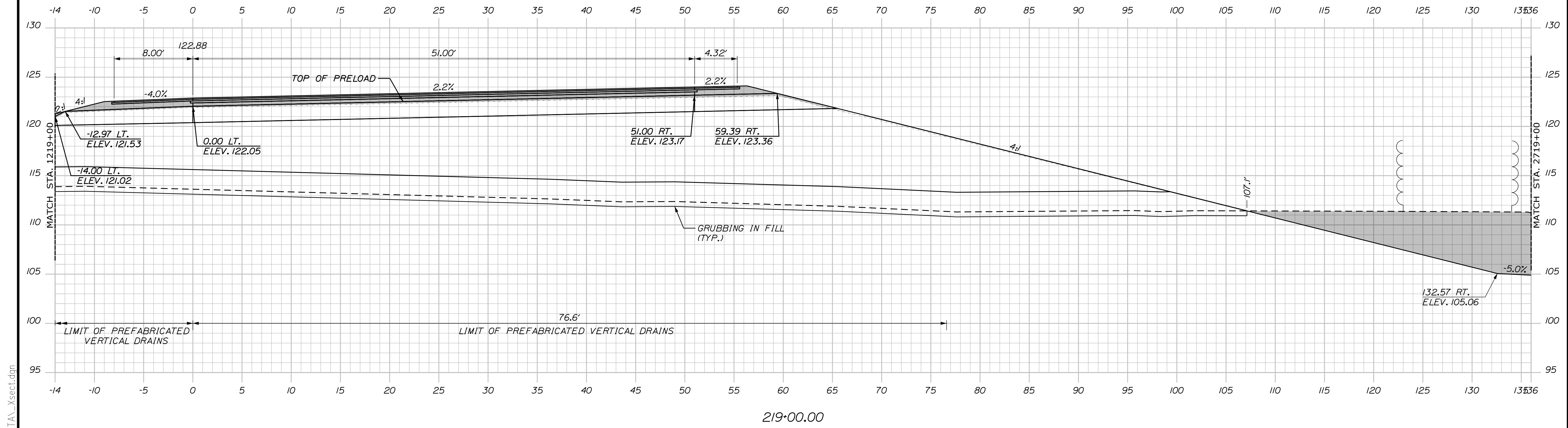

Designed by: **Stantec**

CONSULTANT PROJECT MANAGER: LAUREN MEEK, P.E.

No.	Revision	By	Date

	By	Date		By	Date
Designed	PLP	10\22	Checked	JRH	10\22
Drawn	THG	10\22	In Charge of	LEM	10\22

STANTEC CONSULTING SERVICES INC.
 2211 CONGRESS STREET SUITE 380
 PORTLAND, ME 04102
 TEL (207) 887-3448
 FAX (207) 883-3376

MAINE TURNPIKE

THE GOLD STAR MEMORIAL HIGHWAY

MTA PROJECT MANAGER: RYAN BARNES, PE, CPESC

INTERCHANGE IMPROVEMENTS
 SACO (EXITS 35 & 36)
 EXIT 35 SB ON RAMP
 STA. 219+00.00 TO STA. 219+50.00

SHEET NUMBER: XS-121
 CONTRACT: 2022.07
 422 OF 735

Filename: ...00\HIGHWAY\MSTA\...xsect.dgn

Date: 10/17/2022

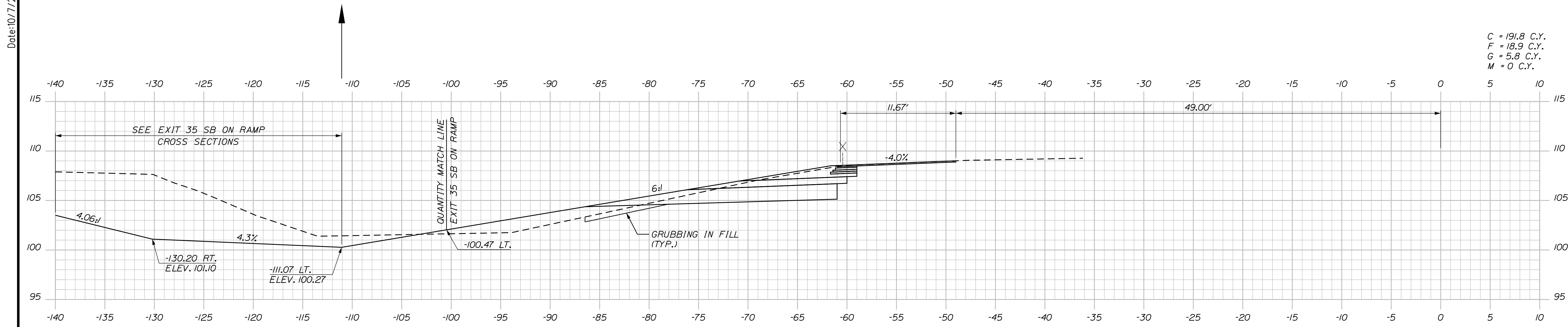

C = 191.8 C.Y.
 F = 18.9 C.Y.
 G = 5.8 C.Y.
 M = 0 C.Y.

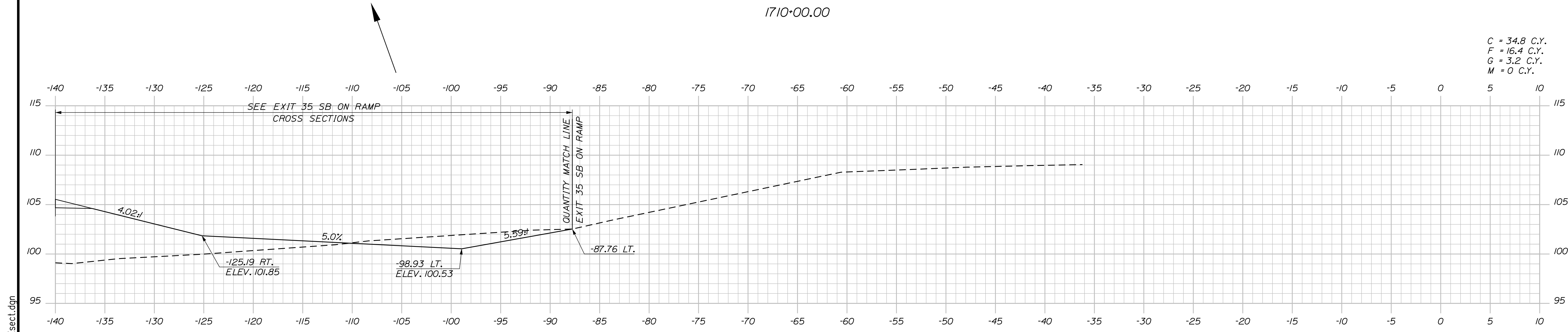

C = 34.8 C.Y.
 F = 16.4 C.Y.
 G = 3.2 C.Y.
 M = 0 C.Y.

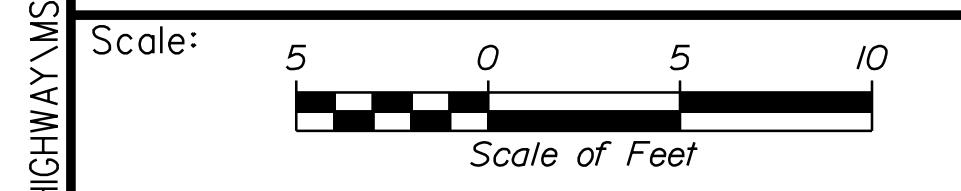

Designed by:

Stantec

CONSULTANT PROJECT MANAGER: LAUREN MEEK, P.E.

No.	Revision	By	Date

	By	Date		By	Date
Designed	PLP	10\22	Checked	JRH	10\22
Drawn	THG	10\22	In Charge of	LEM	10\22

STANTEC CONSULTING SERVICES INC.
 2211 CONGRESS STREET SUITE 380
 PORTLAND, ME 04102
 TEL (207) 887-3448
 FAX (207) 883-3376

THE GOLD STAR MEMORIAL HIGHWAY

MTA PROJECT MANAGER: RYAN BARNES, PE, CPESC

INTERCHANGE IMPROVEMENTS
 SACO (EXITS 35 & 36)
 SB C-D ROADWAY
 STA. 1709+50.00 TO STA. 1710+00.00

SHEET NUMBER: XS-122
 CONTRACT: 2022.07
 423 OF 735

Filename: ...100.HIGHWAY\MSTA_xsect.dgn

Date: 10/17/2022

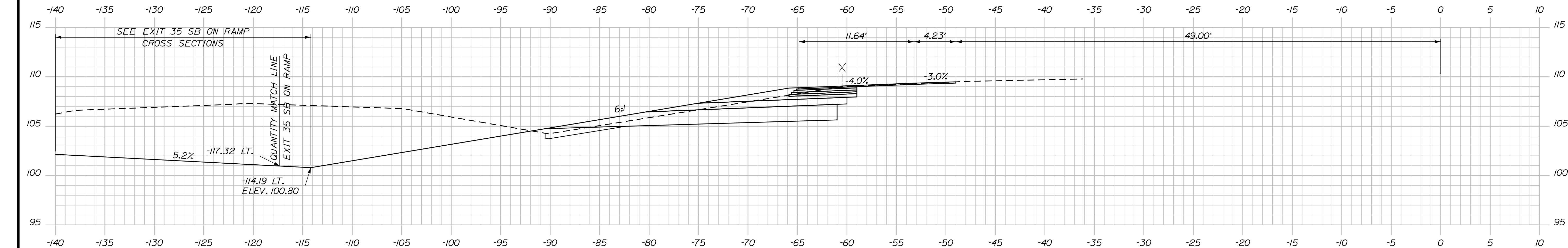

C = 301.5 C.Y.
F = 3.1 C.Y.
G = 6.1 C.Y.
M = 0 C.Y.

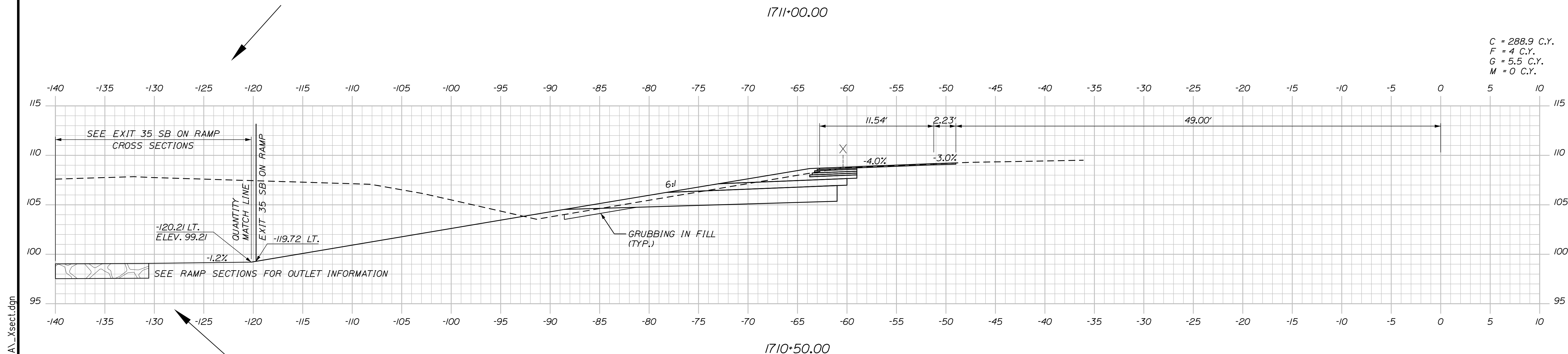

C = 288.9 C.Y.
F = 4 C.Y.
G = 5.5 C.Y.
M = 0 C.Y.

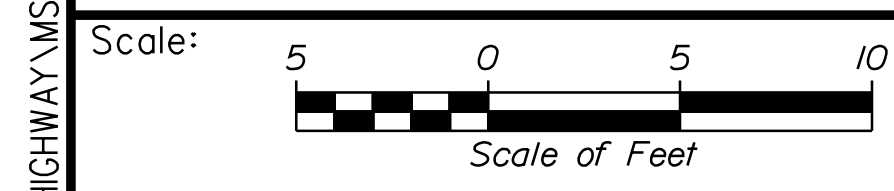

Designed by:

Stantec

No.	Revision	By	Date

CONSULTANT PROJECT MANAGER: LAUREN MEEK, P.E.

	By	Date		By	Date
Designed	PLP	10\22	Checked	JRH	10\22
Drawn	THG	10\22	In Charge of	LEM	10\22

STANTEC CONSULTING SERVICES INC.
2211 CONGRESS STREET SUITE 380
PORTLAND, ME 04102
TEL (207) 887-3448
FAX (207) 883-3376

MAINE TURNPIKE

THE GOLD STAR MEMORIAL HIGHWAY

MTA PROJECT MANAGER: RYAN BARNES, PE, CPESC

INTERCHANGE IMPROVEMENTS
SACO (EXITS 35 & 36)
SB C-D ROADWAY
STA. 1710+50.00 TO STA. 1711+00.00

SHEET NUMBER: XS-123
CONTRACT: 2022.07
424 OF 735

Filename: ...:\00\HIGHWAY\MSTA_xsect.dgn

Date: 10/17/2022

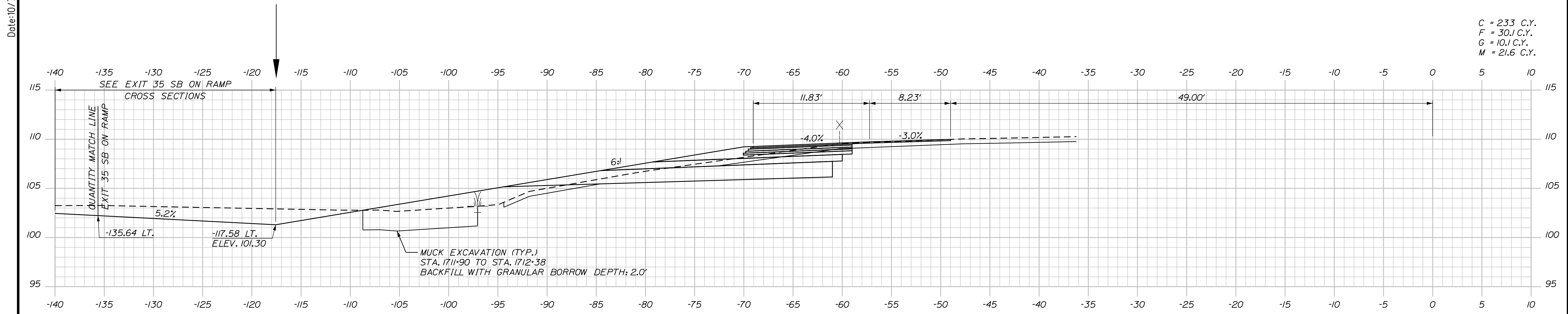

C = 233 C.Y.
 F = 30.1 C.Y.
 G = 10.1 C.Y.
 M = 21.6 C.Y.

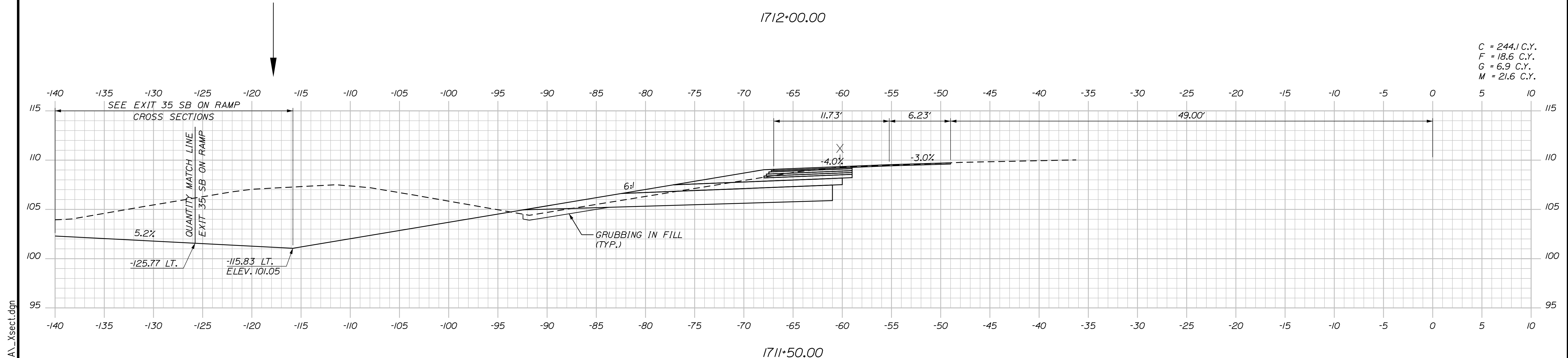

C = 244.1 C.Y.
 F = 18.6 C.Y.
 G = 6.9 C.Y.
 M = 21.6 C.Y.

Scale: 5 0 5 10
 Scale of Feet

No.	Revision	By	Date

Designed by:

CONSULTANT PROJECT MANAGER: LAUREN MEEK, P.E.

	By	Date		By	Date
Designed	PLP	10\22	Checked	JRH	10\22
Drawn	THG	10\22	In Charge of	LEM	10\22

STANTEC CONSULTING SERVICES INC.
 2211 CONGRESS STREET SUITE 380
 PORTLAND, ME 04102
 TEL (207) 887-3448
 FAX (207) 883-3376

**THE GOLD STAR
 MEMORIAL HIGHWAY**

MTA PROJECT MANAGER: RYAN BARNES, PE, CPESC

INTERCHANGE IMPROVEMENTS
 SACO (EXITS 35 & 36)
 SB C-D ROADWAY
 STA. 1711+50.00 TO STA. 1712+00.00

SHEET NUMBER: XS-124
 CONTRACT: 2022.07
 425 OF 735

Filename: ...100\HIGHWAY\STA\...xsect.dgn

Date: 10/17/2022

C = 421 C.Y.
 F = 24.4 C.Y.
 G = 13.6 C.Y.
 M = 0 C.Y.

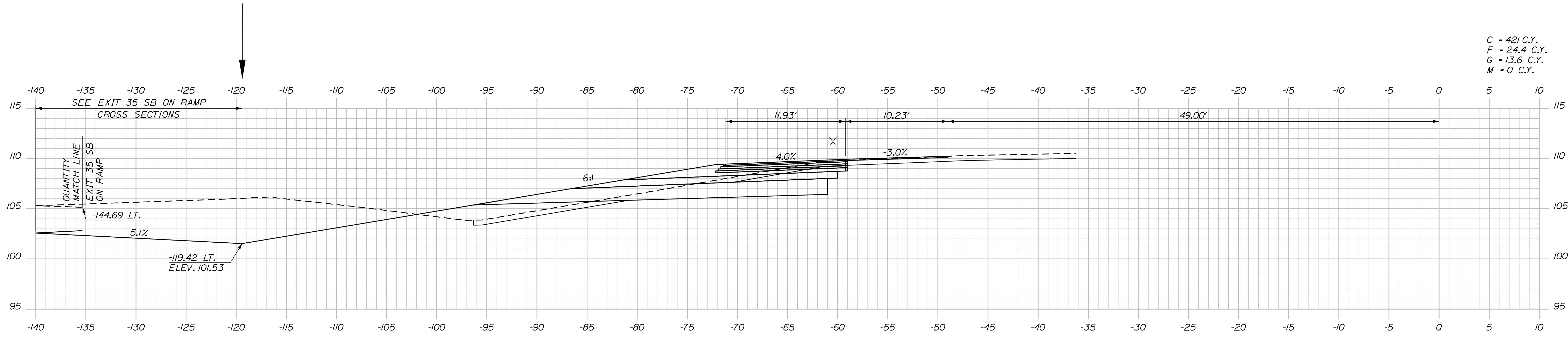

1712+50.00

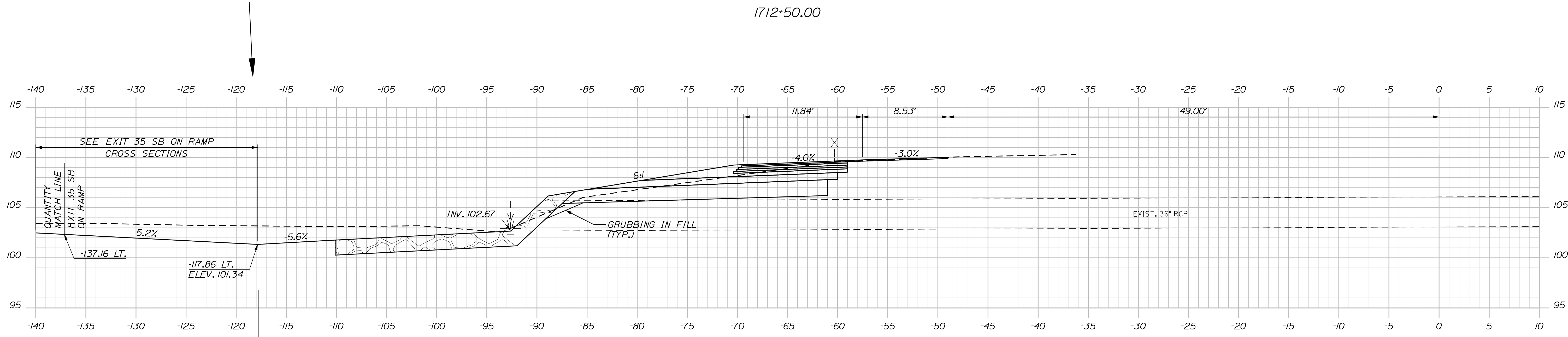

1712+07.46 (SKEWED)

Scale: 5 0 5 10
 Scale of Feet

No.	Revision	By	Date

Designed by:

CONSULTANT PROJECT MANAGER: LAUREN MEEK, P.E.

	By	Date		By	Date
Designed	PLP	10\22	Checked	JRH	10\22
Drawn	THG	10\22	In Charge of	LEM	10\22

STANTEC CONSULTING SERVICES INC.
 2211 CONGRESS STREET SUITE 380
 PORTLAND, ME 04102
 TEL (207) 887-3448
 FAX (207) 883-3376

**THE GOLD STAR
 MEMORIAL HIGHWAY**

MTA PROJECT MANAGER: RYAN BARNES, PE, CPESC

INTERCHANGE IMPROVEMENTS
 SACO (EXITS 35 & 36)
 SB C-D ROADWAY
 STA. 1712+07.46 TO STA. 1712+50.00

SHEET NUMBER: XS-125
 CONTRACT: 2022.07
 426 OF 735

Filename: ...100.HIGHWAY\MSTA_xsect.dgn

Date: 10/17/2022

Filename: ...100\HIGHWAY\MSTA_xsect.dgn

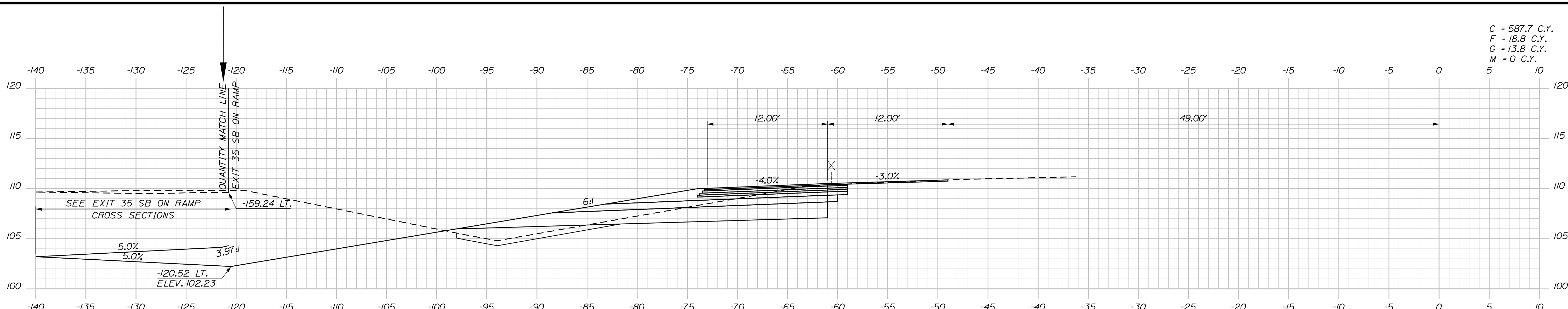

C = 587.7 C.Y.
 F = 18.8 C.Y.
 G = 13.8 C.Y.
 M = 0 C.Y.

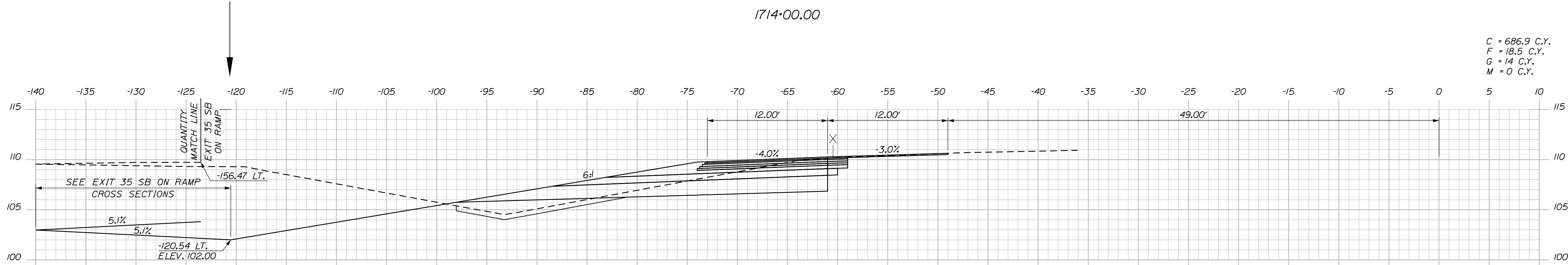

C = 686.9 C.Y.
 F = 18.5 C.Y.
 G = 14 C.Y.
 M = 0 C.Y.

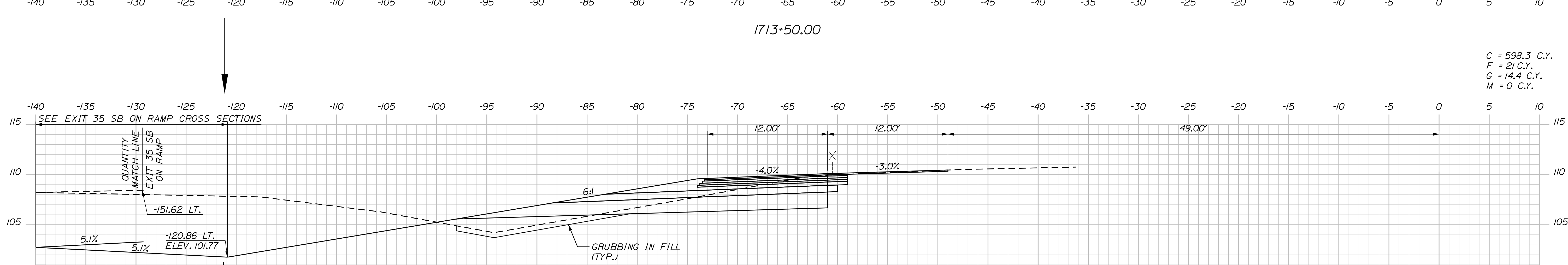

C = 598.3 C.Y.
 F = 21 C.Y.
 G = 14.4 C.Y.
 M = 0 C.Y.

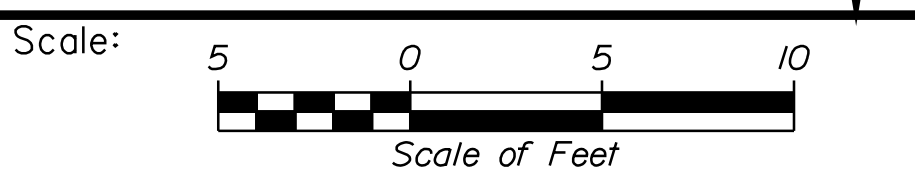

Designed by:



STANTEC CONSULTING SERVICES INC.
 2211 CONGRESS STREET SUITE 380
 PORTLAND, ME 04102
 TEL (207) 887-3448
 FAX (207) 883-3376

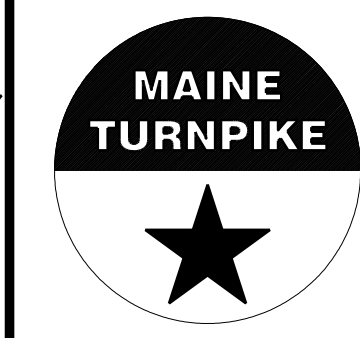

THE GOLD STAR
 MEMORIAL HIGHWAY

INTERCHANGE IMPROVEMENTS
 SACO (EXITS 35 & 36)
 SB C-D ROADWAY
 STA. 1712+72.08 TO STA. 1714+00.00

No.	Revision	By	Date

CONSULTANT PROJECT MANAGER: LAUREN MEEK, P.E.			
Designed	By	Date	Checked
	PLP	10\22	JRH
Drawn	By	Date	In Charge of
	THG	10\22	LEM

MTA PROJECT MANAGER: RYAN BARNES, PE, CPESC

CONTRACT: 2022.07

SHEET NUMBER: XS-126

427 OF 735

Date: 10/17/2022

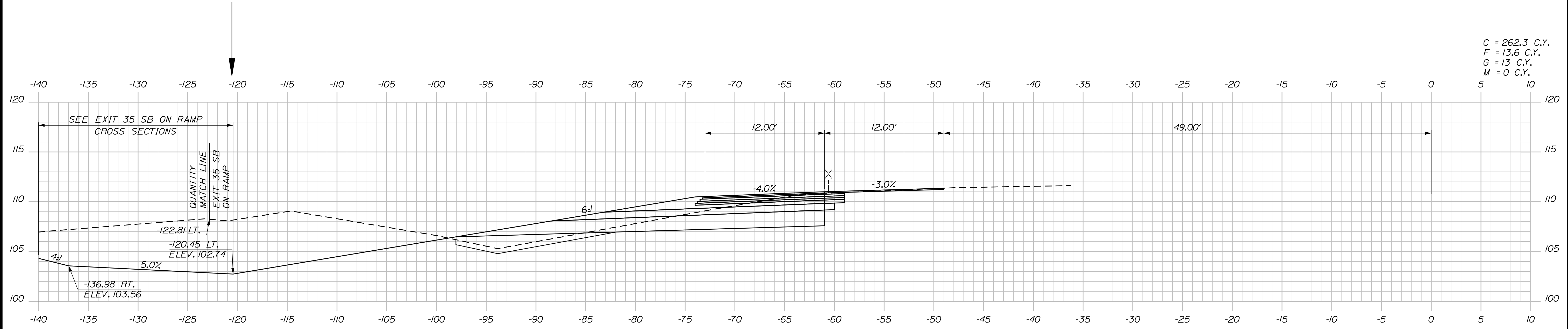

C = 262.3 C.Y.
 F = 13.6 C.Y.
 G = 13 C.Y.
 M = 0 C.Y.

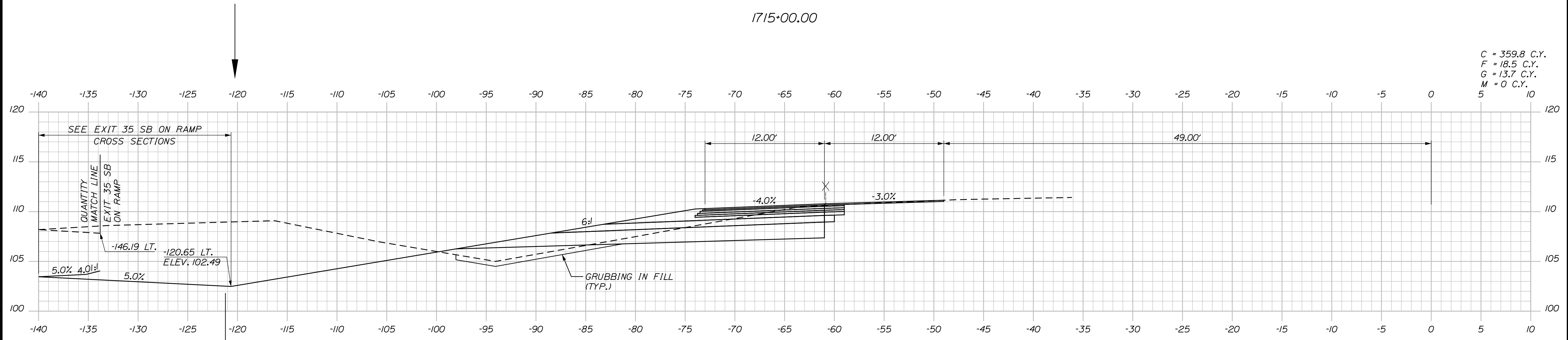

C = 359.8 C.Y.
 F = 18.5 C.Y.
 G = 13.7 C.Y.
 M = 0 C.Y.

Filename: ...100\HIGHWAY\MSTA_xsect.dgn

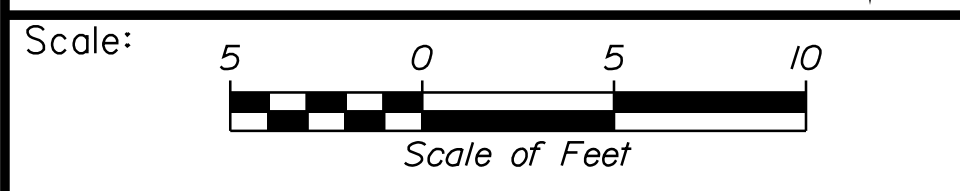

Designed by:

Stantec

CONSULTANT PROJECT MANAGER: LAUREN MEEK, P.E.

No.	Revision	By	Date

	By	Date		By	Date
Designed	PLP	10\22	Checked	JRH	10\22
Drawn	THG	10\22	In Charge of	LEM	10\22

STANTEC CONSULTING SERVICES INC.
 2211 CONGRESS STREET SUITE 380
 PORTLAND, ME 04102
 TEL (207) 887-3448
 FAX (207) 883-3376

MAINE TURNPIKE

THE GOLD STAR MEMORIAL HIGHWAY

MTA PROJECT MANAGER: RYAN BARNES, PE, CPESC

INTERCHANGE IMPROVEMENTS
 SACO (EXITS 35 & 36)
 SB C-D ROADWAY
 STA. 1714+50.00 TO STA. 1715+00.00

SHEET NUMBER: XS-127
 428 OF 735

CONTRACT: 2022.07

Date: 10/17/2022

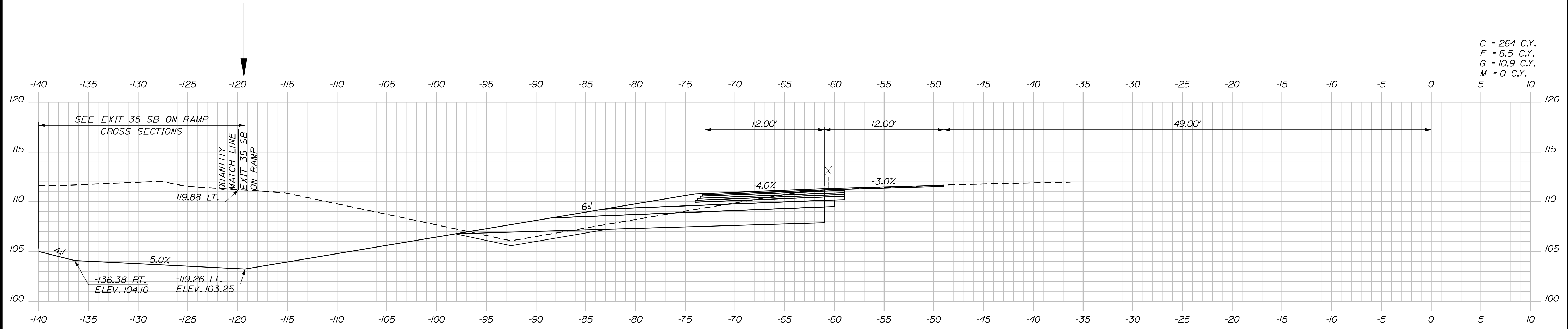

C = 264 C.Y.
 F = 6.5 C.Y.
 G = 10.9 C.Y.
 M = 0 C.Y.
 5 10

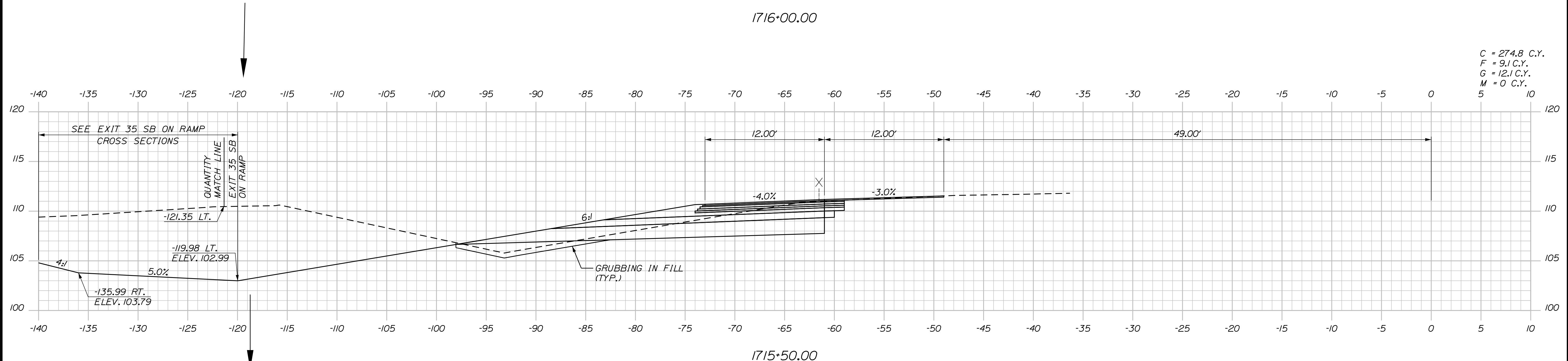

C = 274.8 C.Y.
 F = 9.1 C.Y.
 G = 12.1 C.Y.
 M = 0 C.Y.
 5 10

Scale: 5 0 5 10
 Scale of Feet

No.	Revision	By	Date

Designed by:

CONSULTANT PROJECT MANAGER: LAUREN MEEK, P.E.

	By	Date		By	Date
Designed	PLP	10\22	Checked	JRH	10\22
Drawn	THG	10\22	In Charge of	LEM	10\22

STANTEC CONSULTING SERVICES INC.
 2211 CONGRESS STREET SUITE 380
 PORTLAND, ME 04102
 TEL (207) 887-3448
 FAX (207) 883-3376

**THE GOLD STAR
 MEMORIAL HIGHWAY**

MTA PROJECT MANAGER: RYAN BARNES, PE, CPESC

INTERCHANGE IMPROVEMENTS
 SACO (EXITS 35 & 36)
 SB C-D ROADWAY
 STA. 1715+50.00 TO STA. 1716+00.00

SHEET NUMBER: XS-128
 CONTRACT: 2022.07
 429 OF 735

Filename: ...100.HIGHWAY\MSTA_xsect.dgn

Date: 10/17/2022

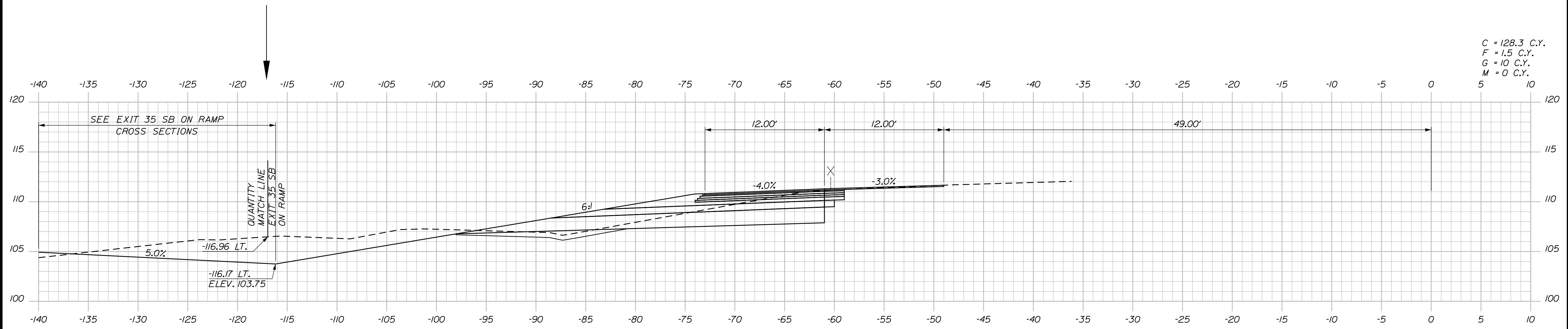

1717+00.00

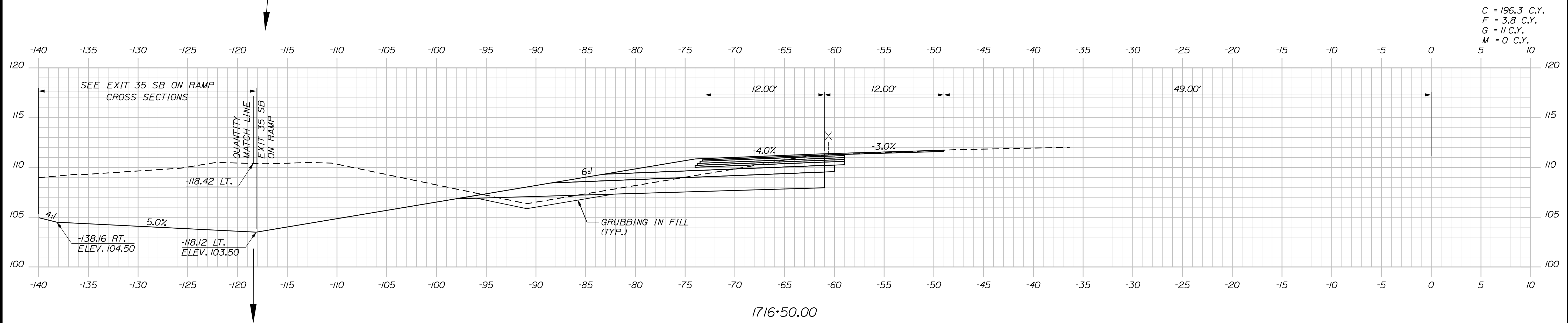

1716+50.00

Scale: Scale of Feet

No.	Revision	By	Date

Designed by:

CONSULTANT PROJECT MANAGER: LAUREN MEEK, P.E.

	By	Date	Checked	By	Date
Designed	PLP	10\22	Checked	JRH	10\22
Drawn	THG	10\22	In Charge of	LEM	10\22

STANTEC CONSULTING SERVICES INC.
 2211 CONGRESS STREET SUITE 380
 PORTLAND, ME 04102
 TEL (207) 887-3448
 FAX (207) 883-3376

**THE GOLD STAR
 MEMORIAL HIGHWAY**

MTA PROJECT MANAGER: RYAN BARNES, PE, CPESC

INTERCHANGE IMPROVEMENTS
 SACO (EXITS 35 & 36)
 SB C-D ROADWAY
 STA. 1716+50.00 TO STA. 1717+00.00

SHEET NUMBER: XS-129
 CONTRACT: 2022.07
 430 OF 735

Filename: ...100.HIGHWAY\MSTA_xsect.dgn

Date: 10/17/2022

Filename: ...00\HIGHWAY\MSTA_xsect.dgn

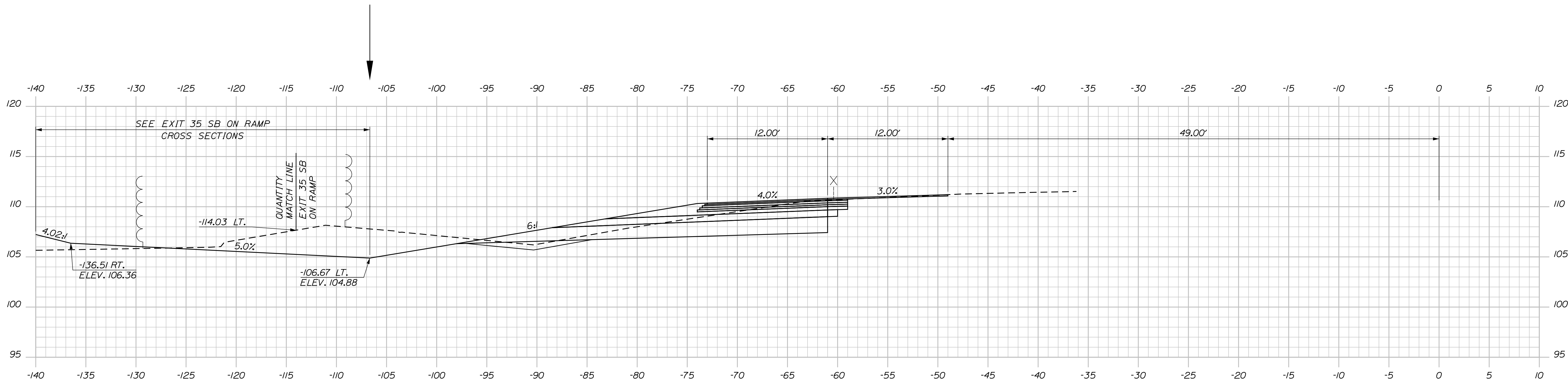

1718+00.00

C = 142.4 C.Y.
 F = 1.1 C.Y.
 G = 8.2 C.Y.
 M = 0 C.Y.

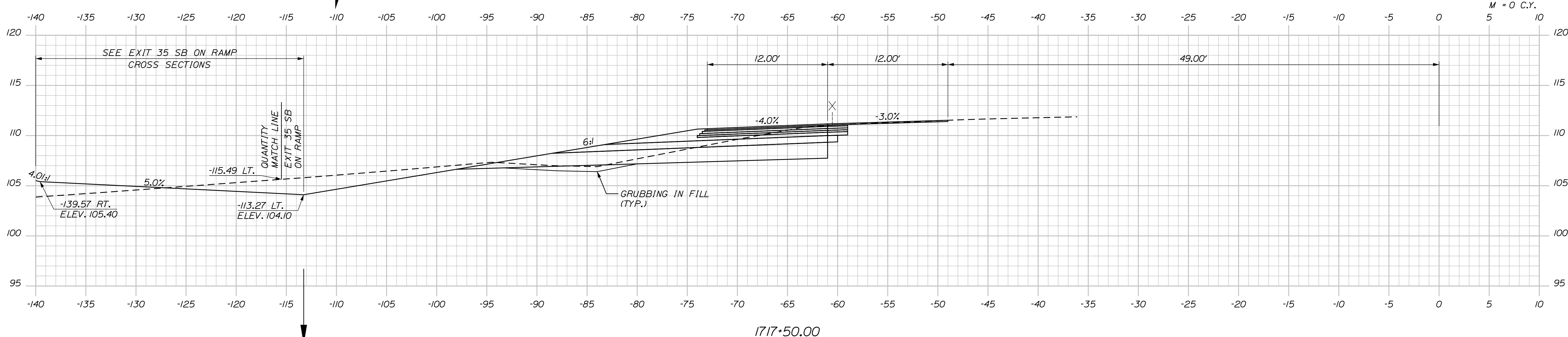

1717+50.00

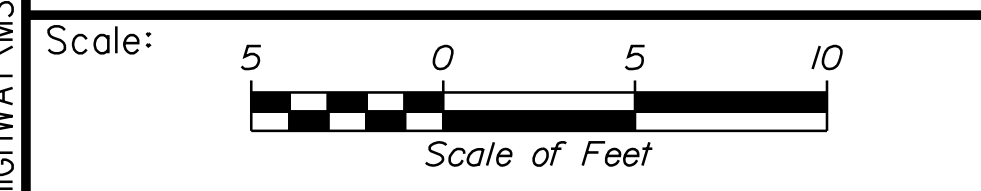

Designed by:

Stantec

CONSULTANT PROJECT MANAGER: LAUREN MEEK, P.E.

No.	Revision	By	Date

	By	Date		By	Date
Designed	PLP	10\22	Checked	JRH	10\22
Drawn	THG	10\22	In Charge of	LEM	10\22

STANTEC CONSULTING SERVICES INC.
 2211 CONGRESS STREET SUITE 380
 PORTLAND, ME 04102
 TEL (207) 887-3448
 FAX (207) 883-3376

MAINE TURNPIKE

THE GOLD STAR MEMORIAL HIGHWAY

MTA PROJECT MANAGER: RYAN BARNES, PE, CPESC

INTERCHANGE IMPROVEMENTS
 SACO (EXITS 35 & 36)
 SB C-D ROADWAY
 STA. 1717+50.00 TO STA. 1718+00.00

SHEET NUMBER: XS-130
 4.31 OF 7.35

CONTRACT: 2022.07

Date: 10/17/2022

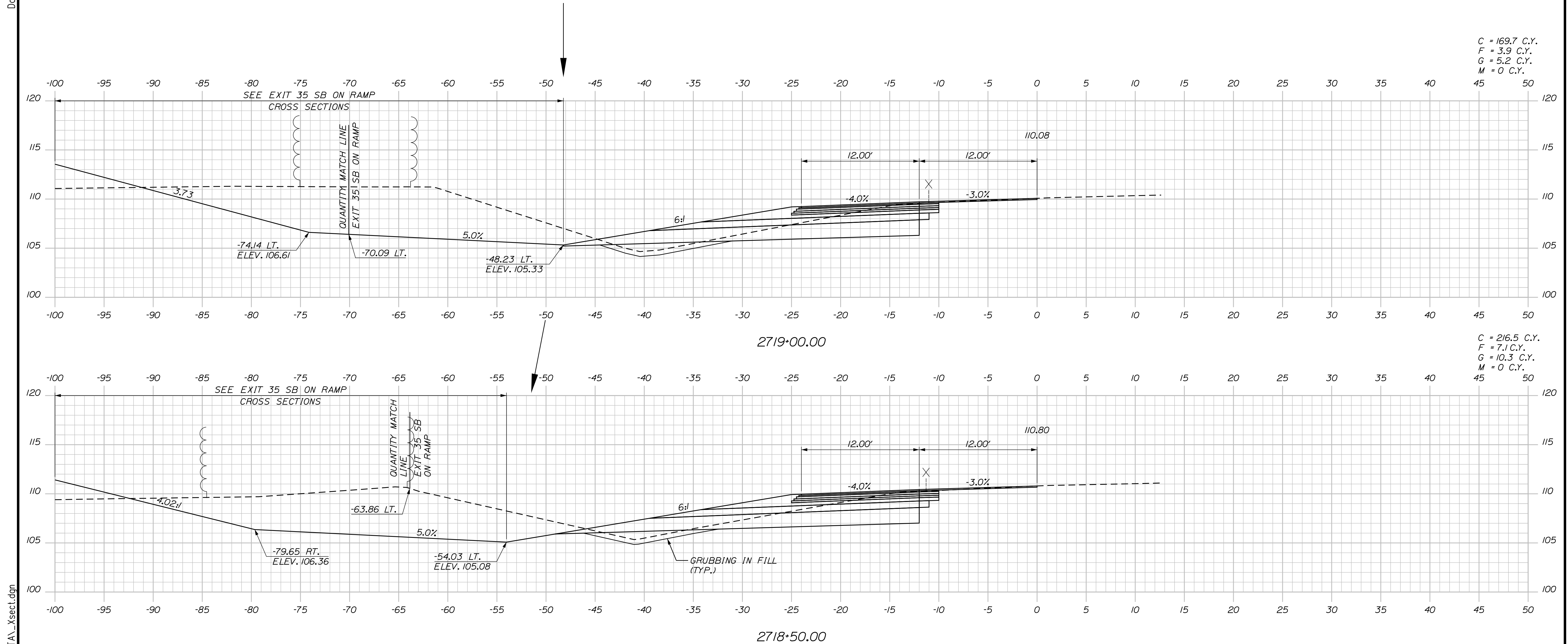

Scale: 5 0 5 10
Scale of Feet

No.	Revision	By	Date

Designed by:

Stantec

CONSULTANT PROJECT MANAGER: LAUREN MEEK, P.E.

	By	Date		By	Date
Designed	PLP	10\22	Checked	JRH	10\22
Drawn	THG	10\22	In Charge of	LEM	10\22

STANTEC CONSULTING SERVICES INC.
2211 CONGRESS STREET SUITE 380
PORTLAND, ME 04102
TEL (207) 887-3448
FAX (207) 883-3376

MAINE TURNPIKE

THE GOLD STAR MEMORIAL HIGHWAY

MTA PROJECT MANAGER: RYAN BARNES, PE, CPESC

INTERCHANGE IMPROVEMENTS
SACO (EXITS 35 & 36)
SB C-D ROADWAY
STA. 2718+50.00 TO STA. 2719+00.00

SHEET NUMBER: XS-131
CONTRACT: 2022.07
432 OF 735

Filename: ...100\HIGHWAY\MSTA_xsect.dgn

Date: 10/17/2022

C = 104.7 C.Y.
 F = 0 C.Y.
 G = 0 C.Y.
 M = 0 C.Y.

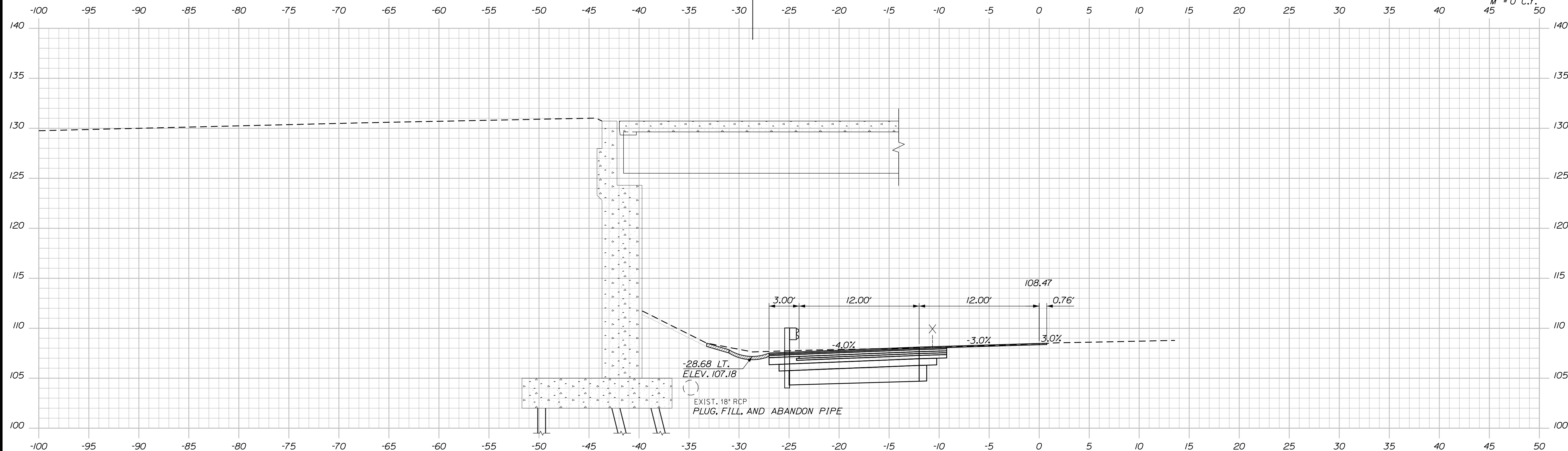

2720+00.00

C = 92.3 C.Y.
 F = 0 C.Y.
 G = 0 C.Y.
 M = 0 C.Y.

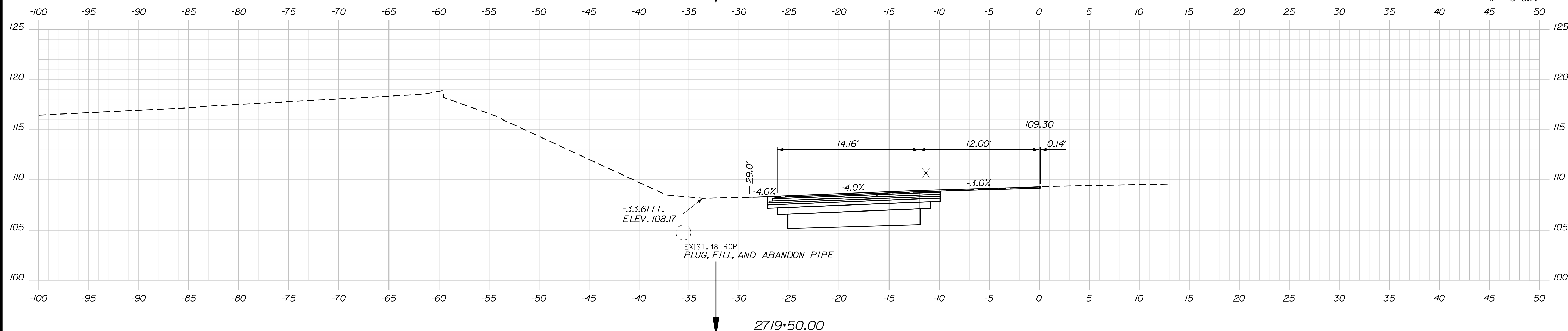

2719+50.00

Scale: Scale of Feet

No.	Revision	By	Date

Designed by:

Stantec

CONSULTANT PROJECT MANAGER: LAUREN MEEK, P.E.

	By	Date	Checked	By	Date
Designed	PLP	10\22	Checked	JRH	10\22
Drawn	THG	10\22	In Charge of	LEM	10\22

STANTEC CONSULTING SERVICES INC.
 2211 CONGRESS STREET SUITE 380
 PORTLAND, ME 04102
 TEL (207) 887-3448
 FAX (207) 883-3376

MAINE TURNPIKE

THE GOLD STAR MEMORIAL HIGHWAY

MTA PROJECT MANAGER: RYAN BARNES, PE, CPESC

INTERCHANGE IMPROVEMENTS
 SACO (EXITS 35 & 36)
 SB C-D ROADWAY
 STA. 2719+50.00 TO STA. 2720+00.00

SHEET NUMBER: XS-132
 433 OF 735

CONTRACT: 2022.07

Filename: ...100.HIGHWAY\MSTA_xsect.dgn

Date: 10/17/2022

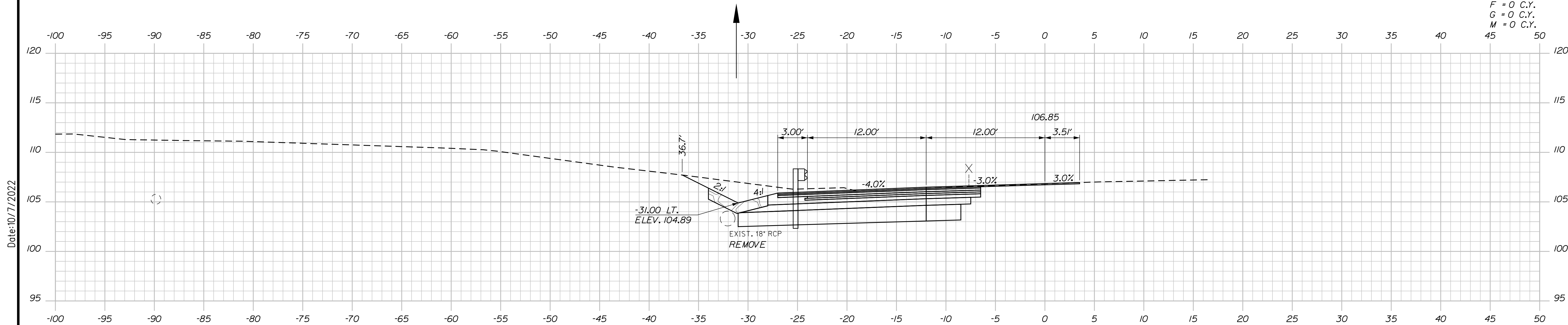

C = 172.6 C.Y.
 F = 0 C.Y.
 G = 0 C.Y.
 M = 0 C.Y.

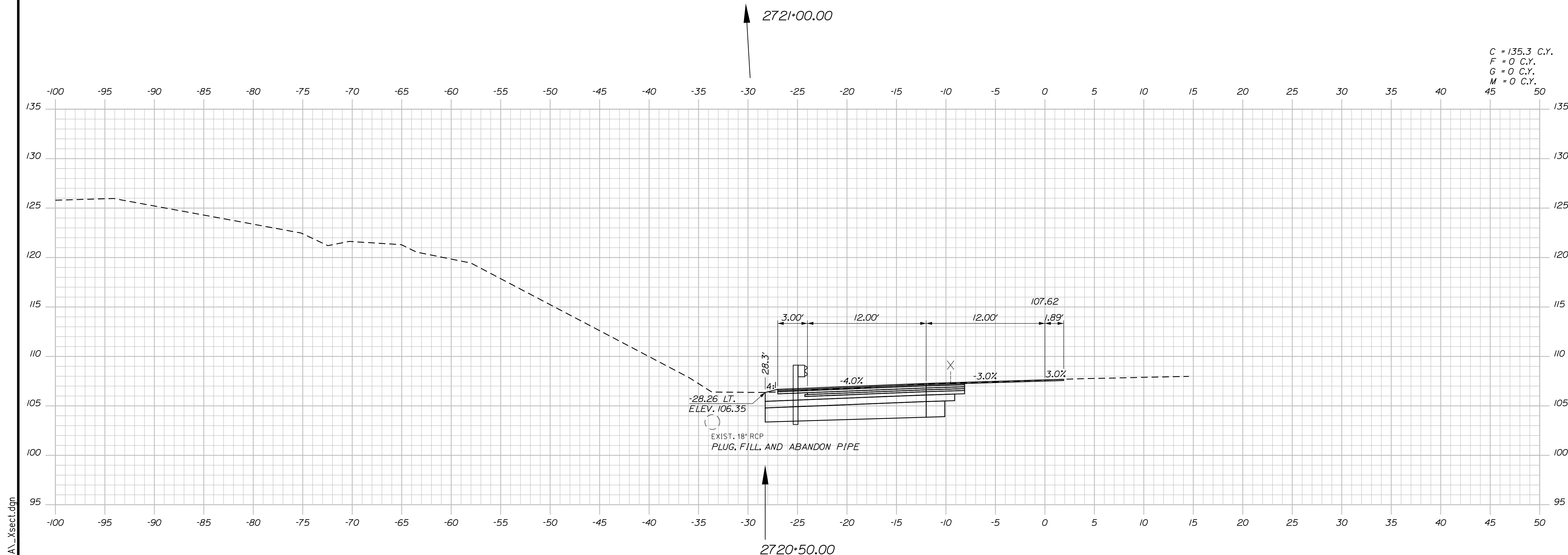

C = 135.3 C.Y.
 F = 0 C.Y.
 G = 0 C.Y.
 M = 0 C.Y.

Scale: Scale of Feet

No.	Revision	By	Date

Designed by:

CONSULTANT PROJECT MANAGER: LAUREN MEEK, P.E.

	By	Date	Checked	By	Date
Designed	PLP	10\22	Checked	JRH	10\22
Drawn	THG	10\22	In Charge of	LEM	10\22

STANTEC CONSULTING SERVICES INC.
 2211 CONGRESS STREET SUITE 380
 PORTLAND, ME 04102
 TEL (207) 887-3448
 FAX (207) 883-3376

**THE GOLD STAR
 MEMORIAL HIGHWAY**

MTA PROJECT MANAGER: RYAN BARNES, PE, CPESC

INTERCHANGE IMPROVEMENTS
 SACO (EXITS 35 & 36)
 SB C-D ROADWAY
 STA. 2720+50.00 TO STA. 2721+00.00

SHEET NUMBER: XS-133
 CONTRACT: 2022.07
 434 OF 735

Filename: ...\\00\HIGHWAY\MSTA_xsect.dgn

Date: 10/17/2022

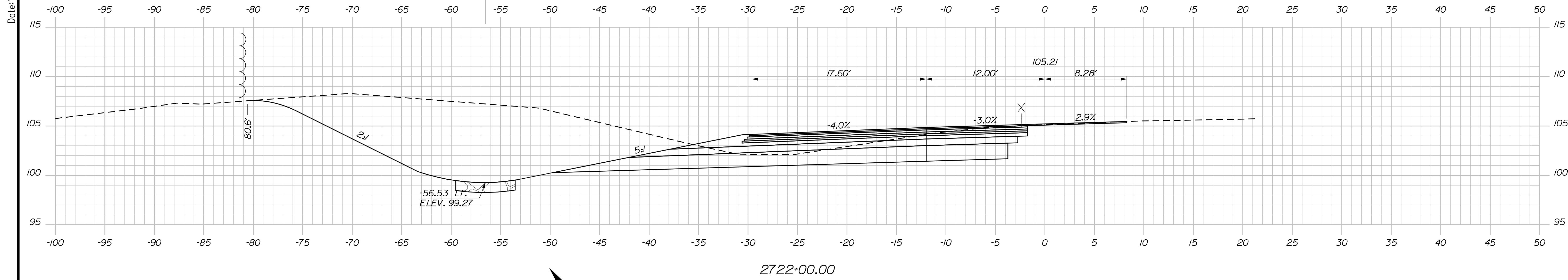

C = 431.3 C.Y.
 F = 0 C.Y.
 G = 0 C.Y.
 M = 0 C.Y.

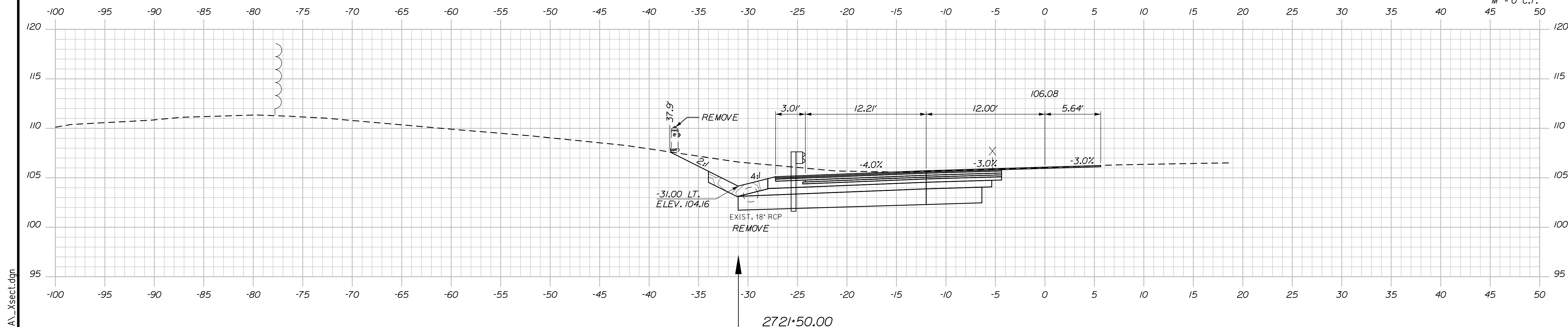

C = 363 C.Y.
 F = 0 C.Y.
 G = 0 C.Y.
 M = 0 C.Y.

Scale: Scale of Feet

No.	Revision	By	Date

Designed by:

Stantec

CONSULTANT PROJECT MANAGER: LAUREN MEEK, P.E.

	By	Date	Checked	By	Date
Designed	PLP	10\22	Checked	JRH	10\22
Drawn	THG	10\22	In Charge of	LEM	10\22

STANTEC CONSULTING SERVICES INC.
 2211 CONGRESS STREET SUITE 380
 PORTLAND, ME 04102
 TEL (207) 887-3448
 FAX (207) 883-3376

MAINE TURNPIKE

THE GOLD STAR MEMORIAL HIGHWAY

MTA PROJECT MANAGER: RYAN BARNES, PE, CPESC

INTERCHANGE IMPROVEMENTS
 SACO (EXITS 35 & 36)
 SB C-D ROADWAY
 STA. 2721+50.00 TO STA. 2722+00.00

SHEET NUMBER: XS-134
 435 OF 735

CONTRACT: 2022.07

Filename: ...100.HIGHWAY\MSTA_xsect.dgn

Date: 10/17/2022

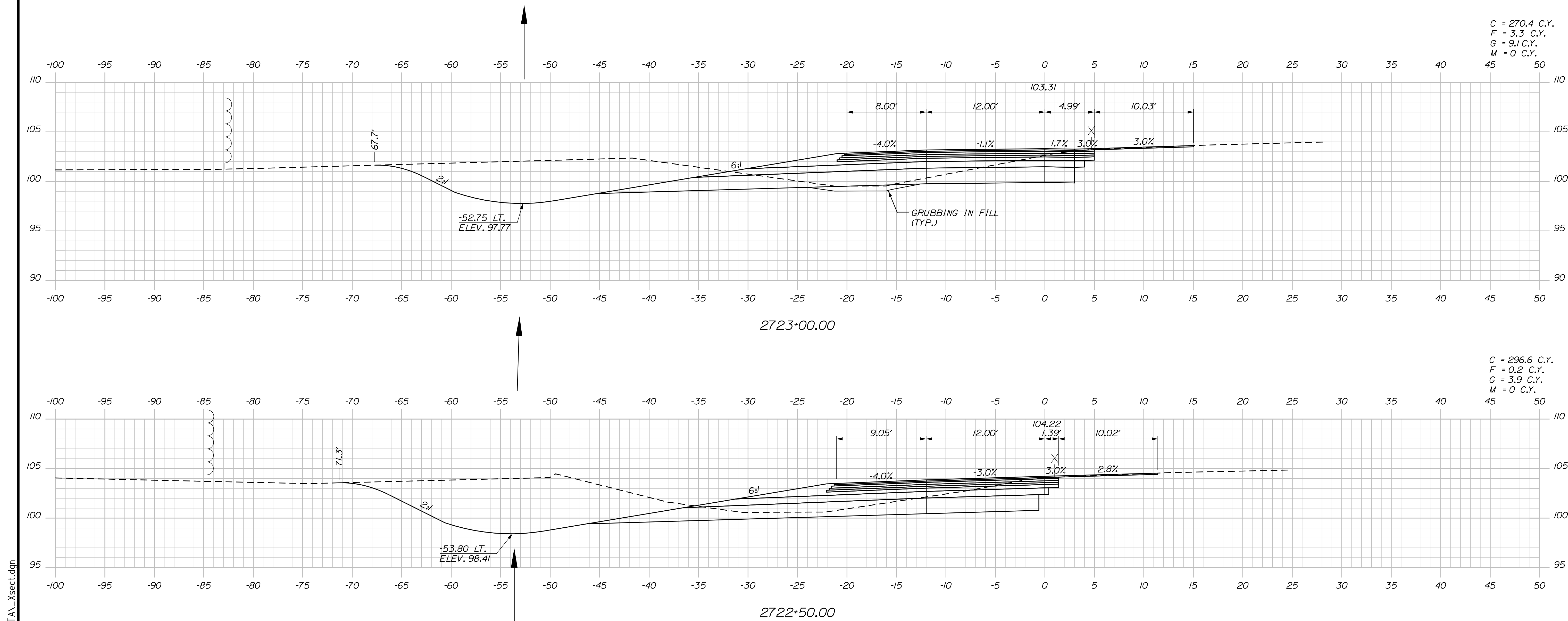

C = 270.4 C.Y.
 F = 3.3 C.Y.
 G = 9.1 C.Y.
 M = 0 C.Y.

C = 296.6 C.Y.
 F = 0.2 C.Y.
 G = 3.9 C.Y.
 M = 0 C.Y.

Scale: Scale of Feet

No.	Revision	By	Date

Designed by:

Stantec

CONSULTANT PROJECT MANAGER: LAUREN MEEK, P.E.

	By	Date		By	Date
Designed	PLP	10\22	Checked	JRH	10\22
Drawn	THG	10\22	In Charge of	LEM	10\22

STANTEC CONSULTING SERVICES INC.
 2211 CONGRESS STREET SUITE 380
 PORTLAND, ME 04102
 TEL (207) 887-3448
 FAX (207) 883-3376

MAINE TURNPIKE

THE GOLD STAR MEMORIAL HIGHWAY

MTA PROJECT MANAGER: RYAN BARNES, PE, CPESC

INTERCHANGE IMPROVEMENTS
 SACO (EXITS 35 & 36)
 SB C-D ROADWAY
 STA. 2722+50.00 TO STA. 2723+00.00

SHEET NUMBER: XS-135
 CONTRACT: 2022.07
 436 OF 735

Filename: ...100\HIGHWAY\MSTA_xsect.dgn

Date: 10/17/2022

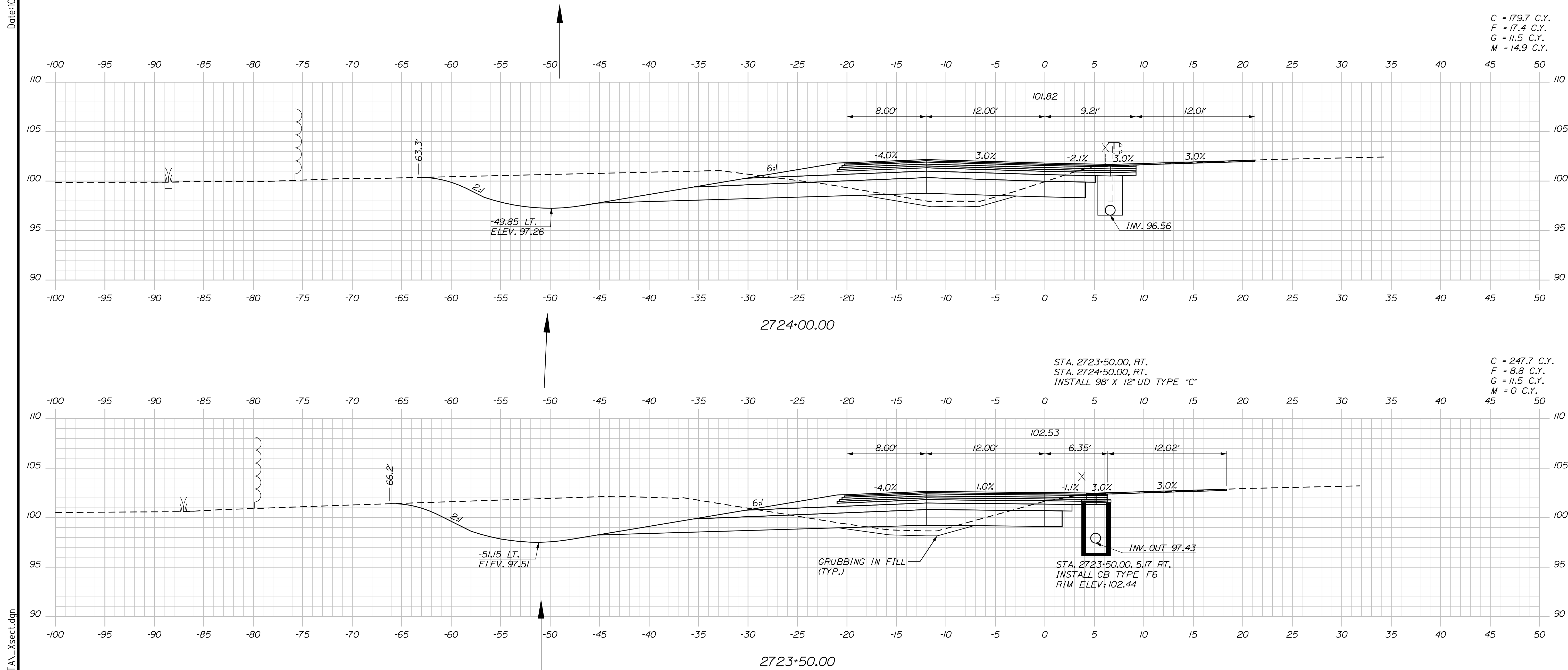

C = 179.7 C.Y.
 F = 17.4 C.Y.
 G = 11.5 C.Y.
 M = 14.9 C.Y.

C = 247.7 C.Y.
 F = 8.8 C.Y.
 G = 11.5 C.Y.
 M = 0 C.Y.

Scale: 5 0 5 10
 Scale of Feet

No.	Revision	By	Date

Designed by:

Stantec

CONSULTANT PROJECT MANAGER: LAUREN MEEK, P.E.

	By	Date		By	Date
Designed	PLP	10\22	Checked	JRH	10\22
Drawn	THG	10\22	In Charge of	LEM	10\22

STANTEC CONSULTING SERVICES INC.
 2211 CONGRESS STREET SUITE 380
 PORTLAND, ME 04102
 TEL (207) 887-3448
 FAX (207) 883-3376

MAINE TURNPIKE

THE GOLD STAR MEMORIAL HIGHWAY

MTA PROJECT MANAGER: RYAN BARNES, PE, CPESC

INTERCHANGE IMPROVEMENTS
 SACO (EXITS 35 & 36)
 SB C-D ROADWAY
 STA. 2723+50.00 TO STA. 2724+00.00

SHEET NUMBER: XS-136
 CONTRACT: 2022.07
 437 OF 735

Filename: ...100\HIGHWAY\MSTA_xsect.dgn

Date: 10/17/2022

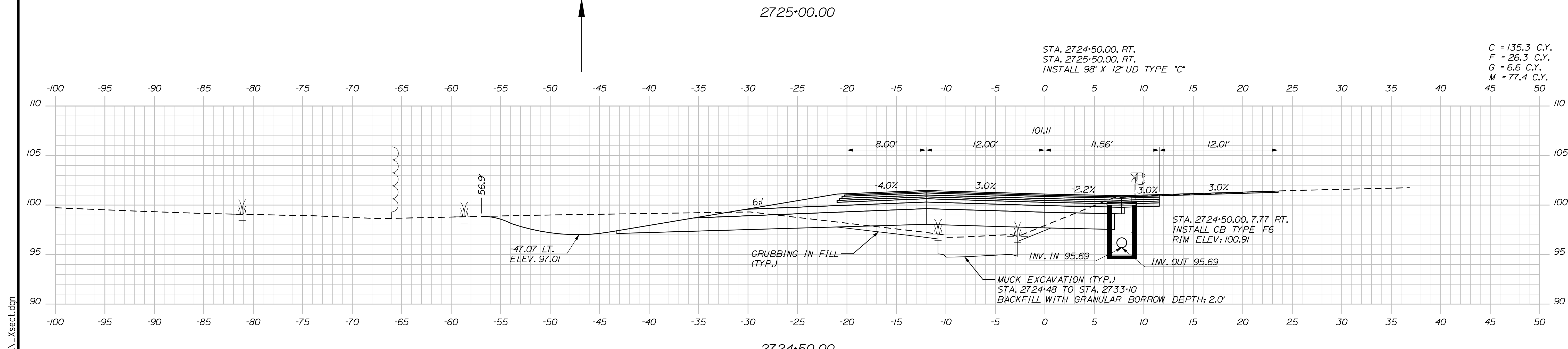
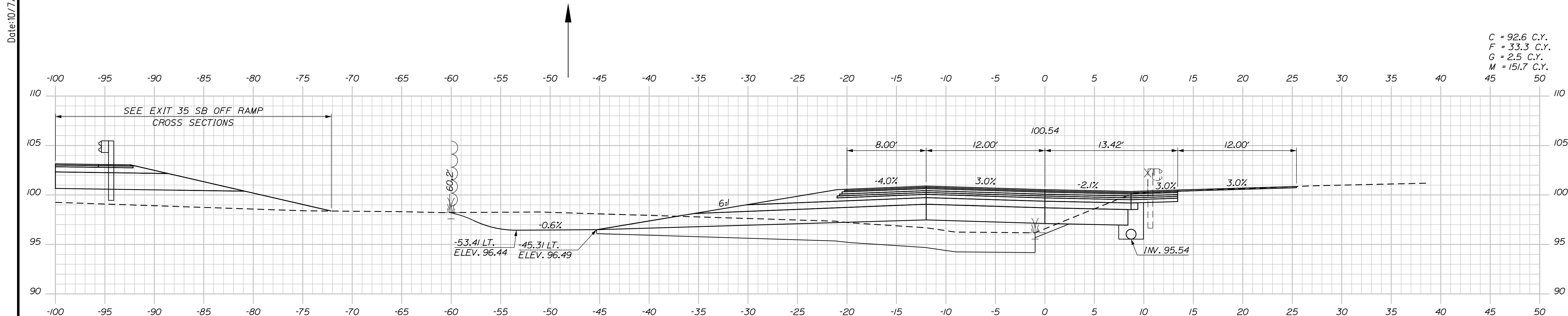

Scale: 5 0 5 10
Scale of Feet

No.	Revision	By	Date

Designed by:

Stantec

CONSULTANT PROJECT MANAGER: LAUREN MEEK, P.E.

	By	Date		By	Date
Designed	PLP	10\22	Checked	JRH	10\22
Drawn	THG	10\22	In Charge of	LEM	10\22

STANTEC CONSULTING SERVICES INC.
2211 CONGRESS STREET SUITE 380
PORTLAND, ME 04102
TEL (207) 887-3448
FAX (207) 883-3376

MAINE TURNPIKE

THE GOLD STAR MEMORIAL HIGHWAY

MTA PROJECT MANAGER: RYAN BARNES, PE, CPESC

INTERCHANGE IMPROVEMENTS
SACO (EXITS 35 & 36)
SB C-D ROADWAY
STA. 2724+50.00 TO STA. 2725+00.00

SHEET NUMBER: XS-137
CONTRACT: 2022.07
438 OF 735

Filename: ...100.HIGHWAY\MSTA_xsect.dgn

Date: 10/17/2022

Filename: ...100.HIGHWAY\MSTA_xsect.dgn

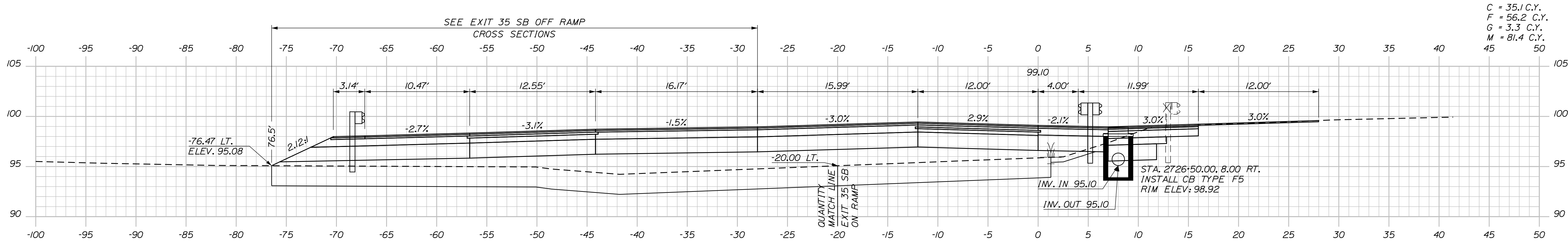

C = 35.1 C.Y.
F = 56.2 C.Y.
G = 3.3 C.Y.
M = 81.4 C.Y.

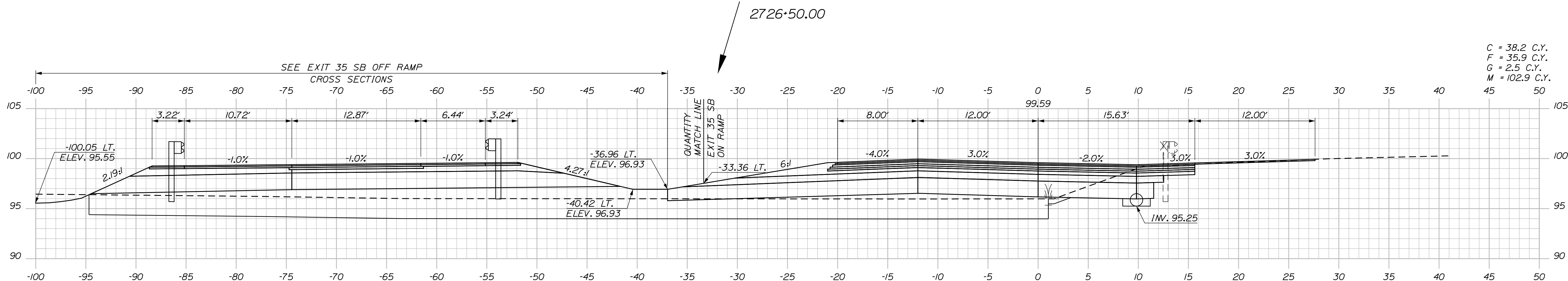

C = 38.2 C.Y.
F = 35.9 C.Y.
G = 2.5 C.Y.
M = 102.9 C.Y.

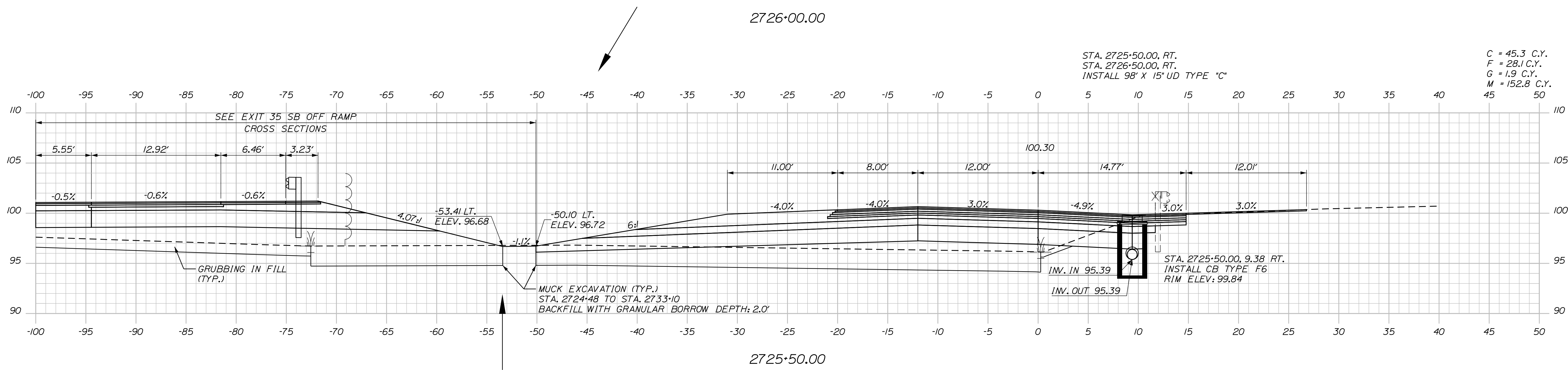

C = 45.3 C.Y.
F = 28.1 C.Y.
G = 1.9 C.Y.
M = 152.8 C.Y.

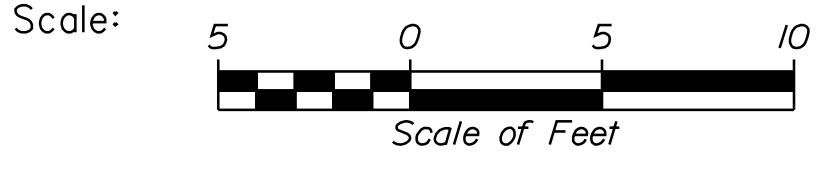

Designed by:

Stantec

CONSULTANT PROJECT MANAGER: LAUREN MEEK, P.E.

No.	Revision	By	Date

	By	Date		By	Date
Designed	PLP	10\22	Checked	JRH	10\22
Drawn	THG	10\22	In Charge of	LEM	10\22

STANTEC CONSULTING SERVICES INC.
2211 CONGRESS STREET SUITE 380
PORTLAND, ME 04102
TEL (207) 887-3448
FAX (207) 883-3376

MAINE TURNPIKE

THE GOLD STAR MEMORIAL HIGHWAY

MTA PROJECT MANAGER: RYAN BARNES, PE, CPESC

INTERCHANGE IMPROVEMENTS
SACO (EXITS 35 & 36)
SB C-D ROADWAY
STA. 2725+50.00 TO STA. 2726+50.00

SHEET NUMBER: XS-138
CONTRACT: 2022.07
439 OF 735

C = 36.5 C.Y.
 F = 14.3 C.Y.
 G = 1.7 C.Y.
 M = 60.1 C.Y.

Date: 10/17/2022

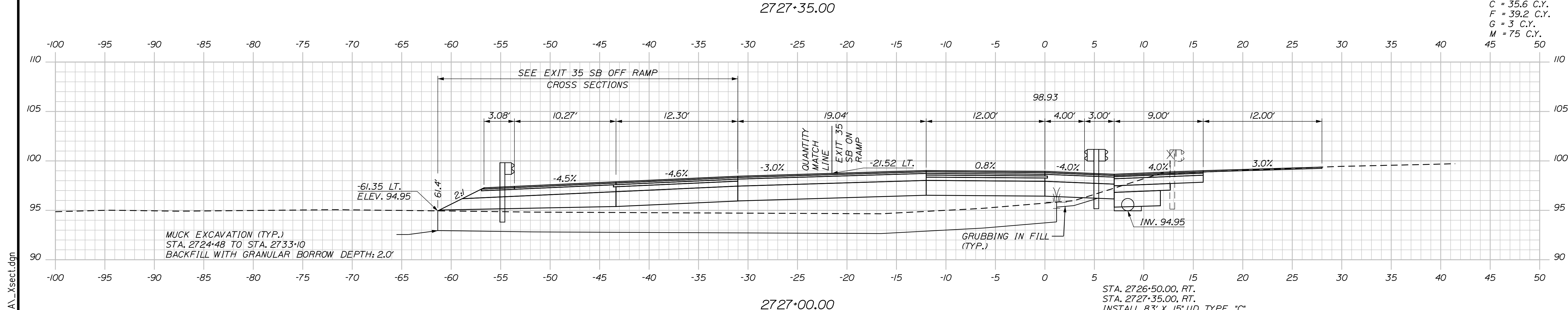
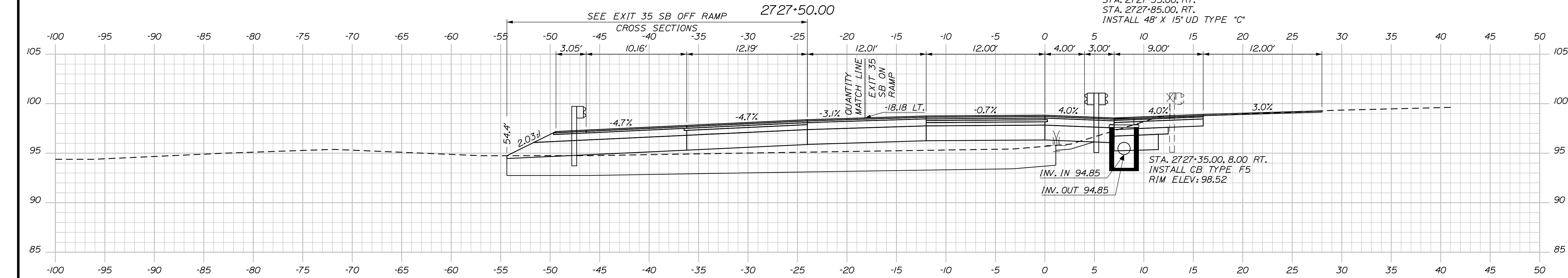
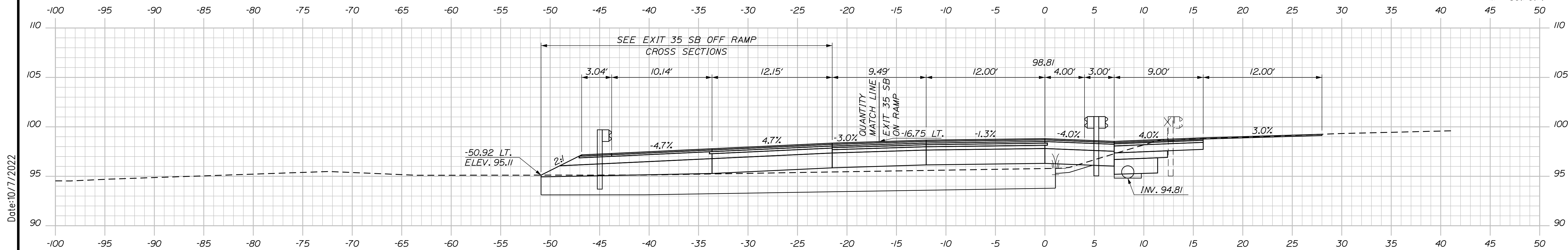

C = 35.6 C.Y.
 F = 39.2 C.Y.
 G = 3 C.Y.
 M = 75 C.Y.

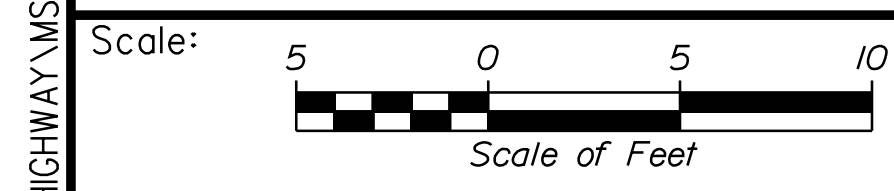

Designed by:

Stantec

CONSULTANT PROJECT MANAGER: LAUREN MEEK, P.E.

No.	Revision	By	Date

	By	Date		By	Date
Designed	PLP	10\22	Checked	JRH	10\22
Drawn	THG	10\22	In Charge of	LEM	10\22

STANTEC CONSULTING SERVICES INC.
 2211 CONGRESS STREET SUITE 380
 PORTLAND, ME 04102
 TEL (207) 887-3448
 FAX (207) 883-3376

MAINE TURNPIKE

THE GOLD STAR MEMORIAL HIGHWAY

MTA PROJECT MANAGER: RYAN BARNES, PE, CPESC

INTERCHANGE IMPROVEMENTS
 SACO (EXITS 35 & 36)
 SB C-D ROADWAY
 STA. 2727+00.00 TO STA. 2727+50.00

SHEET NUMBER: XS-139
 440 OF 735

CONTRACT: 2022.07

Filename: ...\\00\HIGHWAY\MSTA_xsect.dgn

Date: 10/17/2022

Filename: ...\\00\HIGHWAY\STA_xsect.dgn

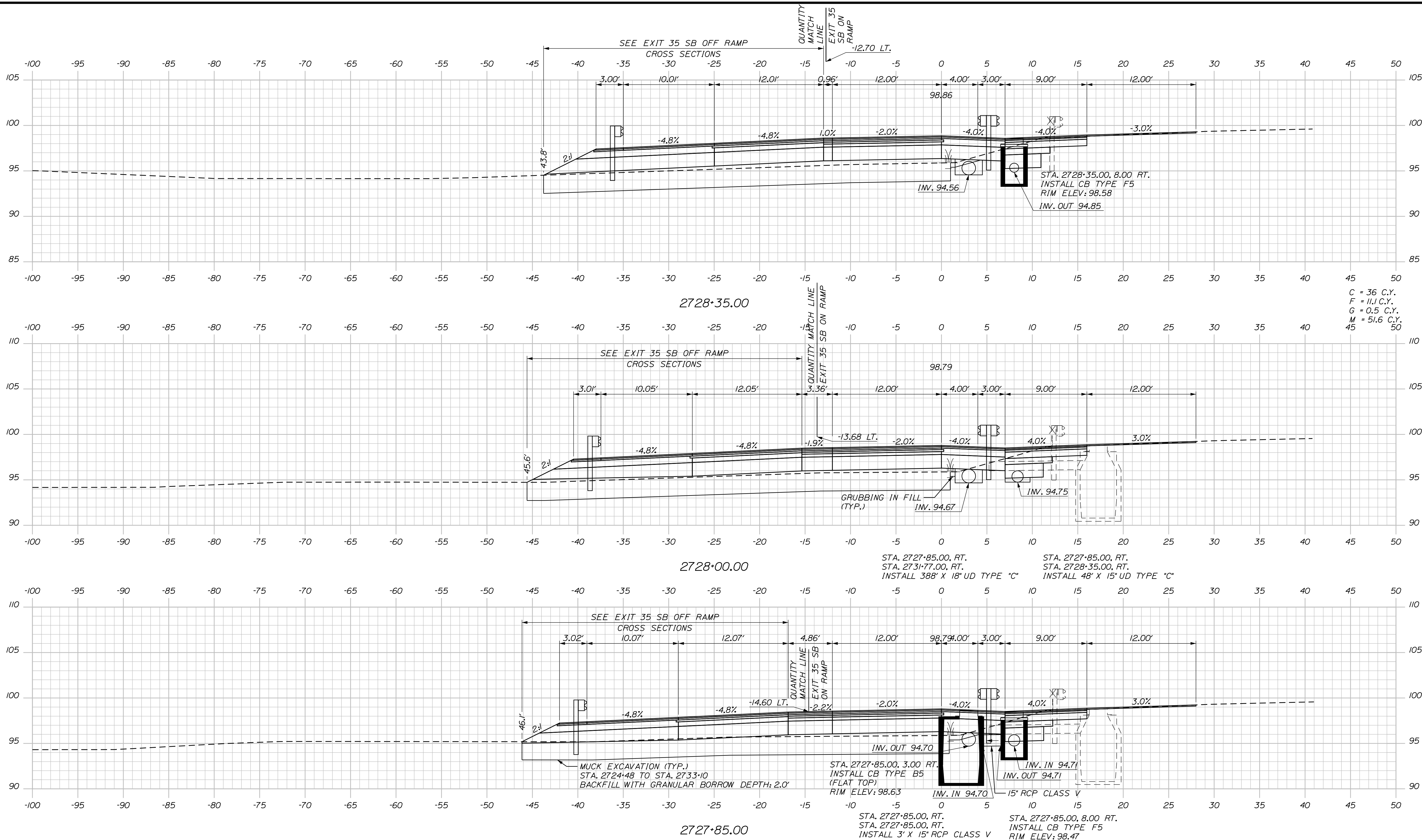

C = 36 C.Y.
 F = 11.1 C.Y.
 G = 0.5 C.Y.
 M = 51.6 C.Y.
 45 50

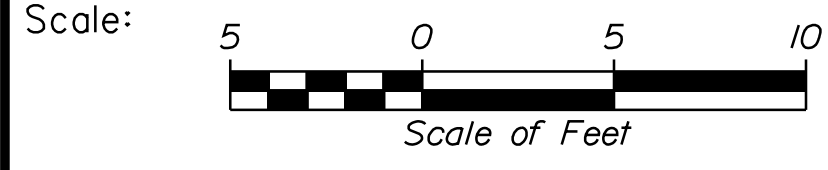

Designed by:



STANTEC CONSULTING SERVICES INC.
 2211 CONGRESS STREET SUITE 380
 PORTLAND, ME 04102
 TEL (207) 887-3448
 FAX (207) 883-3376

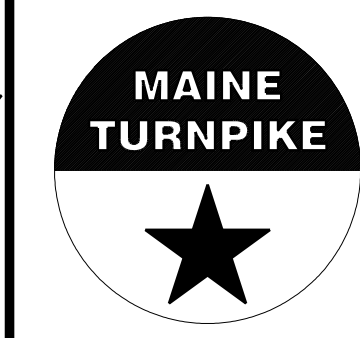

THE GOLD STAR
 MEMORIAL HIGHWAY

INTERCHANGE IMPROVEMENTS
 SACO (EXITS 35 & 36)
 SB C-D ROADWAY
 STA. 2727+85.00 TO STA. 2728+35.00

No.	Revision	By	Date

CONSULTANT PROJECT MANAGER: LAUREN MEEK, P.E.					
Designed	By	Date	Checked	By	Date
Drawn	PLP	10\22	In Charge of	JRH	10\22
	THG	10\22		LEM	10\22

MTA PROJECT MANAGER: RYAN BARNES, PE, CPESC

CONTRACT: 2022.07

SHEET NUMBER: XS-140
 441 OF 735

Date: 10/17/2022

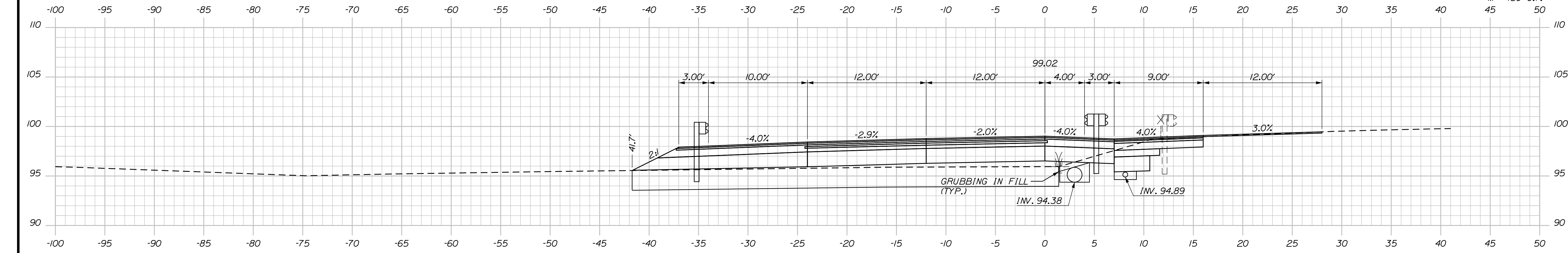

C = 33.7 C.Y.
 F = 25 C.Y.
 G = 0.1 C.Y.
 M = 159 C.Y.

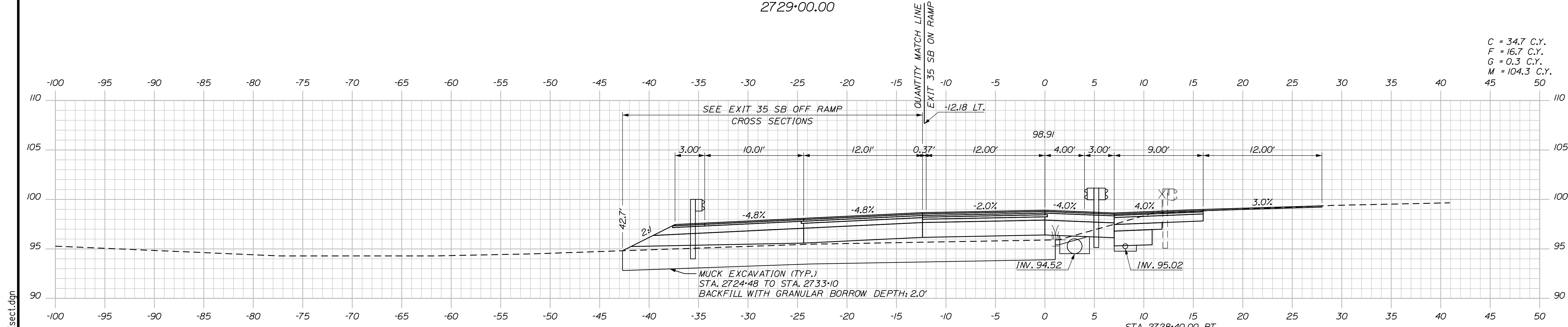

C = 34.7 C.Y.
 F = 16.7 C.Y.
 G = 0.3 C.Y.
 M = 104.3 C.Y.

Scale: 5 0 5 10
 Scale of Feet

No.	Revision	By	Date

Designed by:

Stantec

CONSULTANT PROJECT MANAGER: LAUREN MEEK, P.E.

	By	Date		By	Date
Designed	PLP	10\22	Checked	JRH	10\22
Drawn	THG	10\22	In Charge of	LEM	10\22

STANTEC CONSULTING SERVICES INC.
 2211 CONGRESS STREET SUITE 380
 PORTLAND, ME 04102
 TEL (207) 887-3448
 FAX (207) 883-3376

MAINE TURNPIKE

THE GOLD STAR MEMORIAL HIGHWAY

MTA PROJECT MANAGER: RYAN BARNES, PE, CPESC

INTERCHANGE IMPROVEMENTS
 SACO (EXITS 35 & 36)
 SB C-D ROADWAY
 STA. 2728+50.00 TO STA. 2729+00.00

SHEET NUMBER: XS-141
 442 OF 735

CONTRACT: 2022.07

Filename: ...100\HIGHWAY\STA_xsect.dgn

Date: 10/17/2022

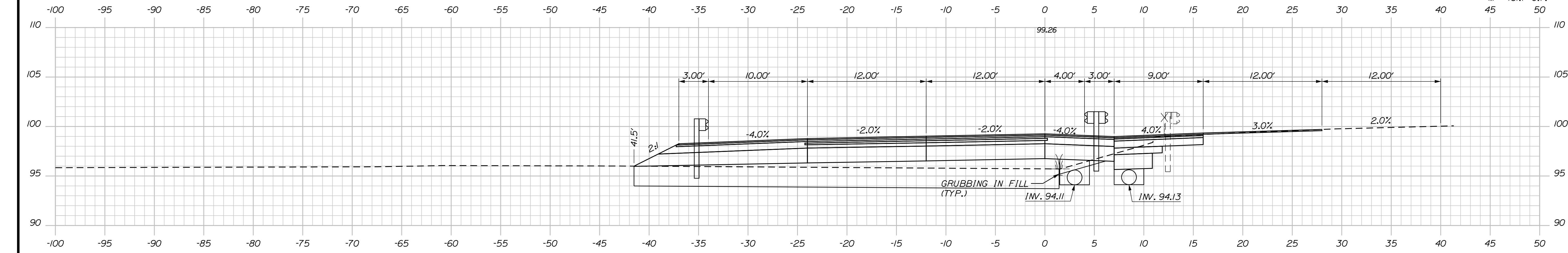

C = 29.2 C.Y.
 F = 65.7 C.Y.
 G = 0.5 C.Y.
 M = 161.7 C.Y.

2730+00.00

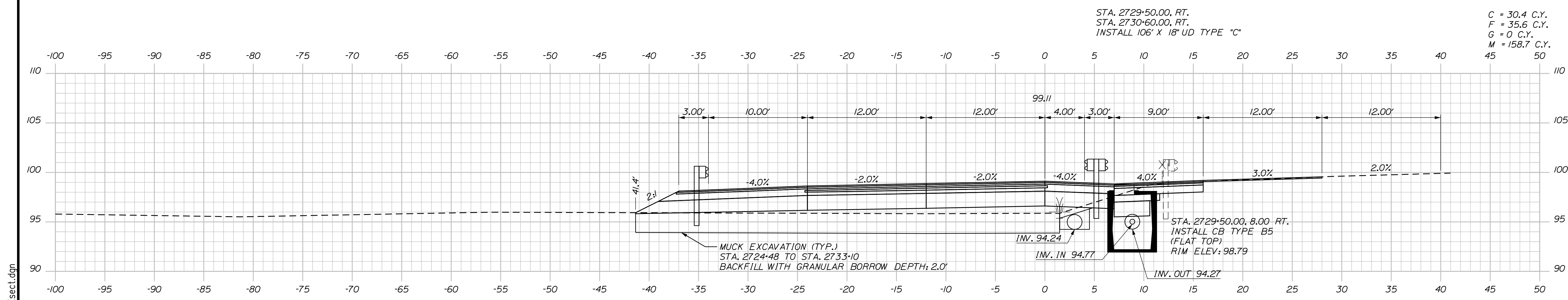

C = 30.4 C.Y.
 F = 35.6 C.Y.
 G = 0 C.Y.
 M = 158.7 C.Y.

2729+50.00

Scale: 5 0 5 10
 Scale of Feet

No.	Revision	By	Date

Designed by:

Stantec

CONSULTANT PROJECT MANAGER: LAUREN MEEK, P.E.

	By	Date		By	Date
Designed	PLP	10\22	Checked	JRH	10\22
Drawn	THG	10\22	In Charge of	LEM	10\22

STANTEC CONSULTING SERVICES INC.
 2211 CONGRESS STREET SUITE 380
 PORTLAND, ME 04102
 TEL (207) 887-3448
 FAX (207) 883-3376

MAINE TURNPIKE

THE GOLD STAR MEMORIAL HIGHWAY

MTA PROJECT MANAGER: RYAN BARNES, PE, CPESC

INTERCHANGE IMPROVEMENTS
 SACO (EXITS 35 & 36)
 SB C-D ROADWAY
 STA. 2729+50.00 TO STA. 2730+00.00

SHEET NUMBER: XS-142
 443 OF 735

CONTRACT: 2022.07

Filename: ...100.HIGHWAY\MSTA_xsect.dgn

Date: 10/17/2022

Filename: ...100\HIGHWAY\STA_xsect.dgn

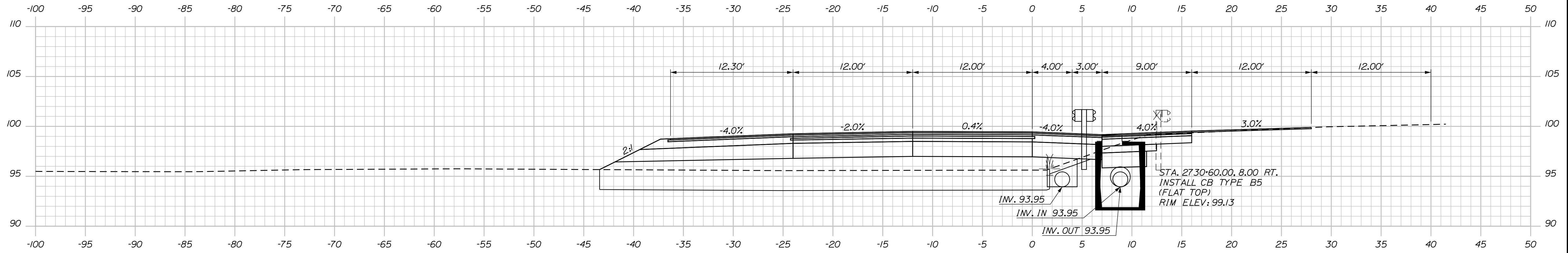

2730+60.00

C = 31.8 C.Y.
 F = 102.9 C.Y.
 G = 0.6 C.Y.
 M = 166.5 C.Y.

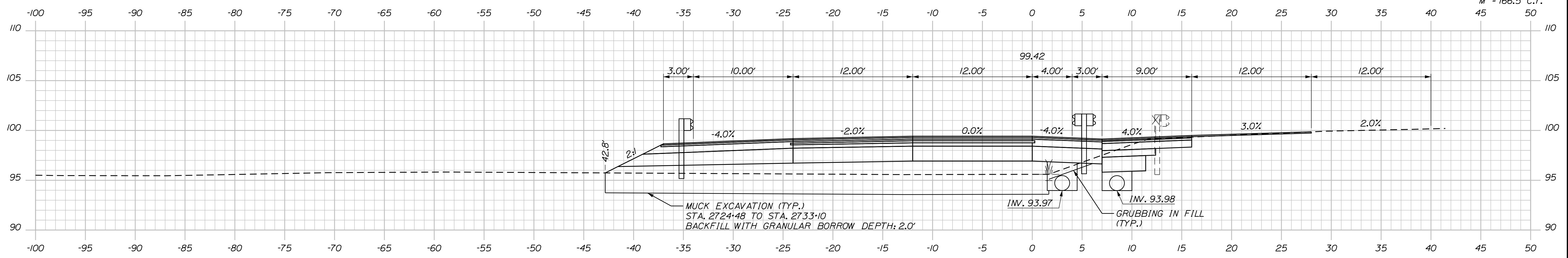

2730+50.00

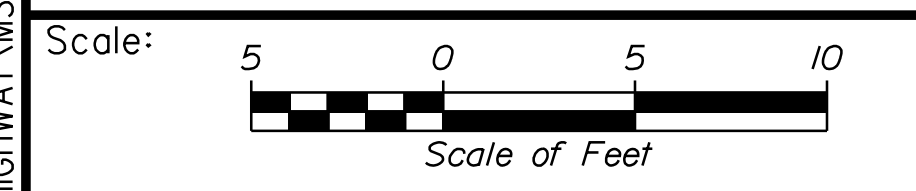

Designed by:

Stantec

CONSULTANT PROJECT MANAGER: LAUREN MEEK, P.E.

No.	Revision	By	Date

	By	Date		By	Date
Designed	PLP	10\22	Checked	JRH	10\22
Drawn	THG	10\22	In Charge of	LEM	10\22

STANTEC CONSULTING SERVICES INC.
 2211 CONGRESS STREET SUITE 380
 PORTLAND, ME 04102
 TEL (207) 887-3448
 FAX (207) 883-3376

MAINE TURNPIKE

THE GOLD STAR MEMORIAL HIGHWAY

MTA PROJECT MANAGER: RYAN BARNES, PE, CPESC

INTERCHANGE IMPROVEMENTS
 SACO (EXITS 35 & 36)
 SB C-D ROADWAY
 STA. 2730+50.00 TO STA. 2730+60.00

SHEET NUMBER: XS-143
 444 OF 735

CONTRACT: 2022.07

Date: 10/17/2022

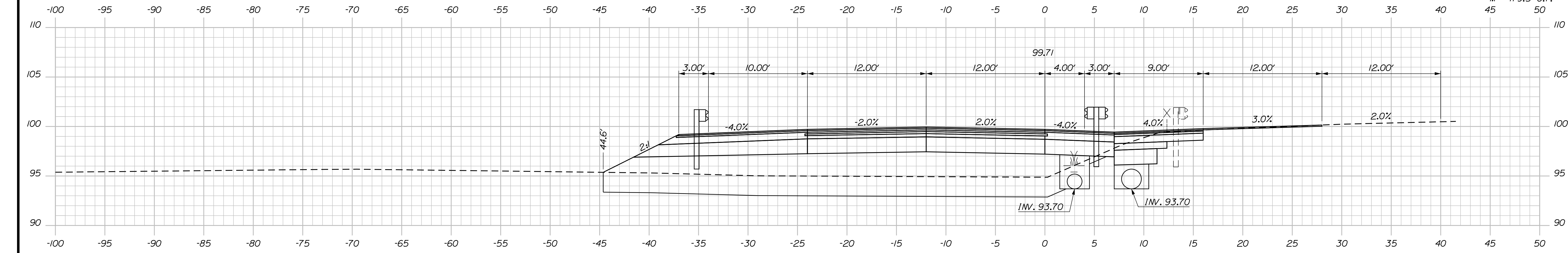

C = 31.1 C.Y.
 F = 185.9 C.Y.
 G = 1.8 C.Y.
 M = 179.5 C.Y.

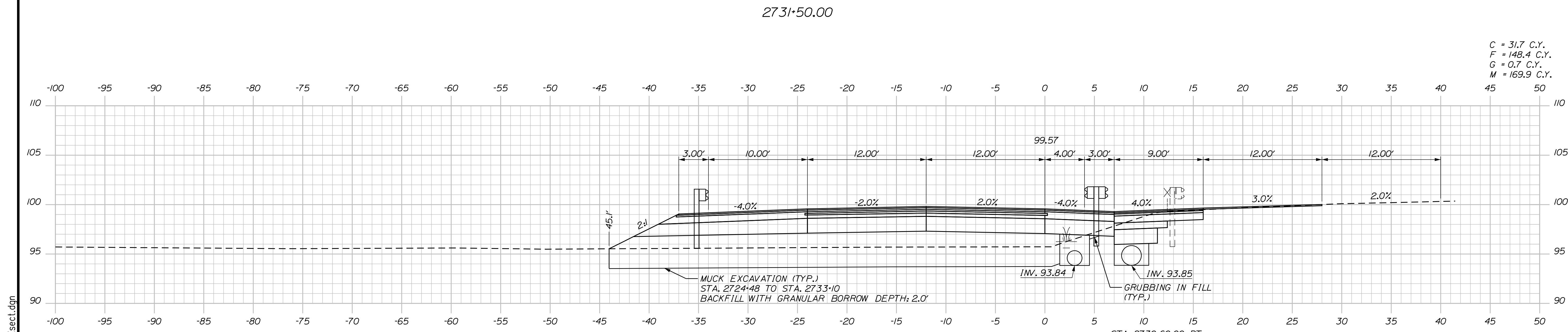

C = 31.7 C.Y.
 F = 148.4 C.Y.
 G = 0.7 C.Y.
 M = 169.9 C.Y.

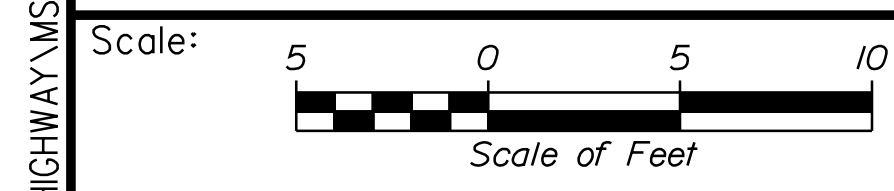

Designed by:

Stantec

CONSULTANT PROJECT MANAGER: LAUREN MEEK, P.E.

No.	Revision	By	Date

	By	Date		By	Date
Designed	PLP	10\22	Checked	JRH	10\22
Drawn	THG	10\22	In Charge of	LEM	10\22

STANTEC CONSULTING SERVICES INC.
 2211 CONGRESS STREET SUITE 380
 PORTLAND, ME 04102
 TEL (207) 887-3448
 FAX (207) 883-3376

MAINE TURNPIKE

THE GOLD STAR MEMORIAL HIGHWAY

MTA PROJECT MANAGER: RYAN BARNES, PE, CPESC

INTERCHANGE IMPROVEMENTS
 SACO (EXITS 35 & 36)
 SB C-D ROADWAY
 STA. 2731+00.00 TO STA. 2731+50.00

SHEET NUMBER: XS-144
 445 OF 735

CONTRACT: 2022.07

Filename: ...:\00\HIGHWAY\STA\..._xsect.dgn

Date: 10/17/2022

C = 32.2 C.Y.
 F = 195.1 C.Y.
 G = 3.4 C.Y.
 M = 191.1 C.Y.

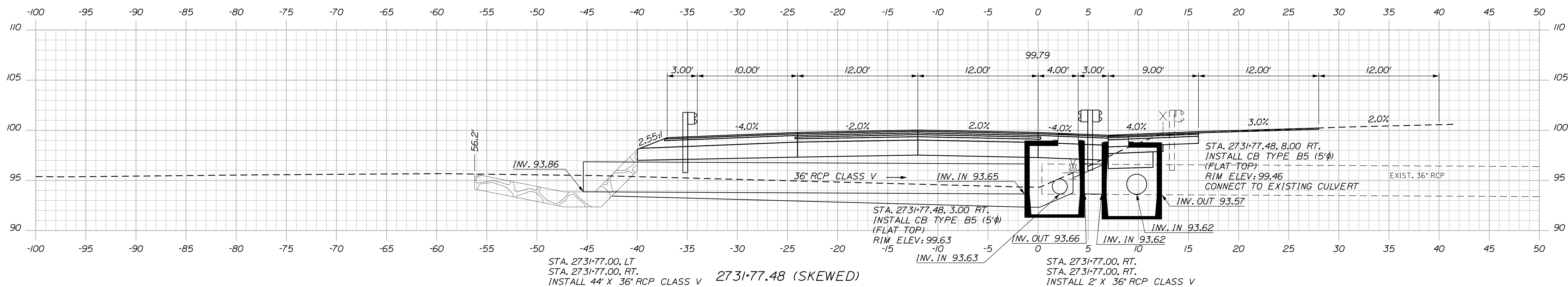
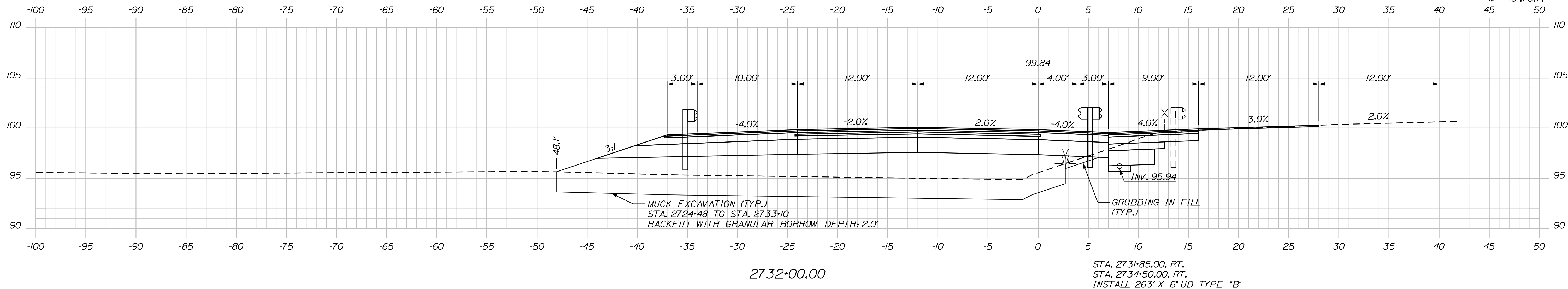

Filename: ...100.HIGHWAY\STA..._xsect.dgn

Scale: Scale of Feet

No.	Revision	By	Date

Designed by:

CONSULTANT PROJECT MANAGER: LAUREN MEEK, P.E.

	By	Date		By	Date
Designed	PLP	10\22	Checked	JRH	10\22
Drawn	THG	10\22	In Charge of	LEM	10\22

STANTEC CONSULTING SERVICES INC.
 2211 CONGRESS STREET SUITE 380
 PORTLAND, ME 04102
 TEL (207) 887-3448
 FAX (207) 883-3376

THE GOLD STAR MEMORIAL HIGHWAY

MTA PROJECT MANAGER: RYAN BARNES, PE, CPESC

INTERCHANGE IMPROVEMENTS
 SACO (EXITS 35 & 36)
 SB C-D ROADWAY
 STA. 2731+77.48 TO STA. 2732+00.00

SHEET NUMBER: XS-145
 446 OF 735

CONTRACT: 2022.07

Date: 10/17/2022

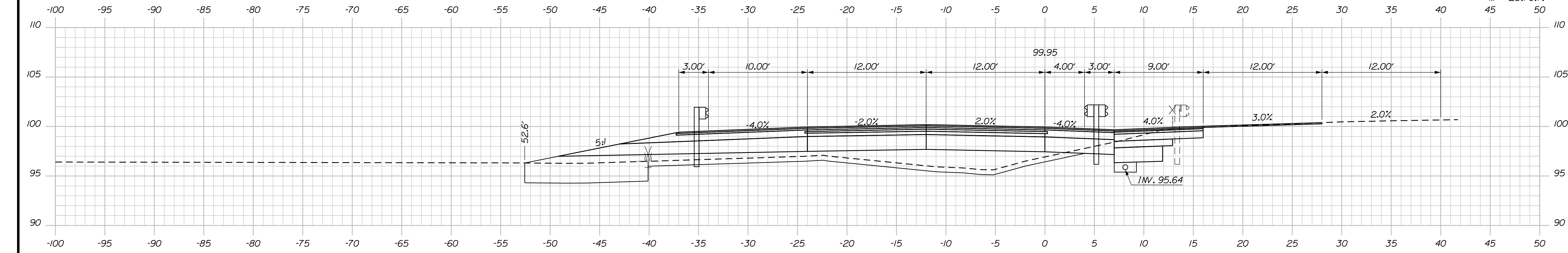

C = 107.5 C.Y.
 F = 62.8 C.Y.
 G = 30.6 C.Y.
 M = 23.1 C.Y.

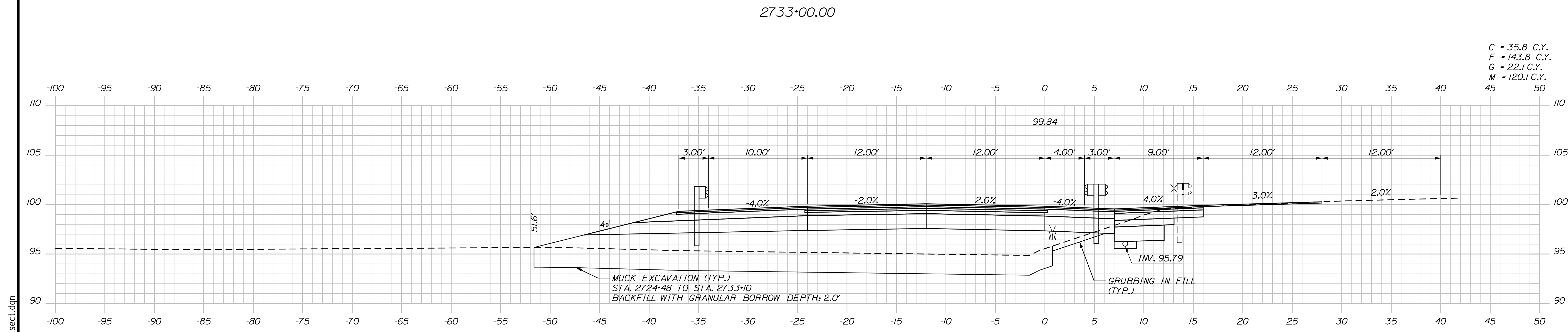

C = 35.8 C.Y.
 F = 143.8 C.Y.
 G = 22.1 C.Y.
 M = 120.1 C.Y.

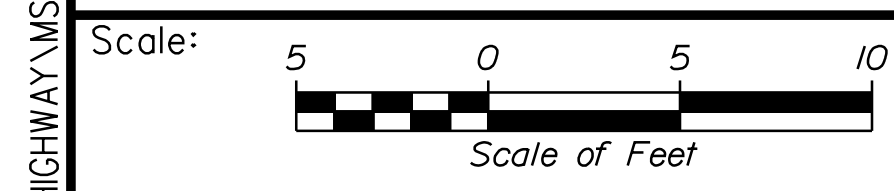

Designed by:

Stantec

CONSULTANT PROJECT MANAGER: LAUREN MEEK, P.E.

No.	Revision	By	Date

	By	Date		By	Date
Designed	PLP	10\22	Checked	JRH	10\22
Drawn	THG	10\22	In Charge of	LEM	10\22

STANTEC CONSULTING SERVICES INC.
 2211 CONGRESS STREET SUITE 380
 PORTLAND, ME 04102
 TEL (207) 887-3448
 FAX (207) 883-3376

MAINE TURNPIKE

THE GOLD STAR MEMORIAL HIGHWAY

MTA PROJECT MANAGER: RYAN BARNES, PE, CPESC

INTERCHANGE IMPROVEMENTS
 SACO (EXITS 35 & 36)
 SB C-D ROADWAY
 STA. 2732+50.00 TO STA. 2733+00.00

SHEET NUMBER: XS-146
 447 OF 735

CONTRACT: 2022.07

Filename: ...100\HIGHWAY\MSTA_xsect.dgn

Date: 10/17/2022

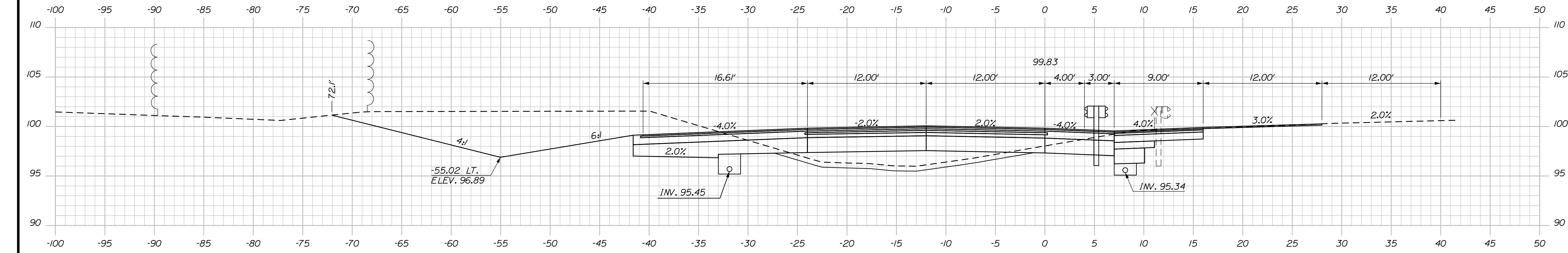

2734+00.00

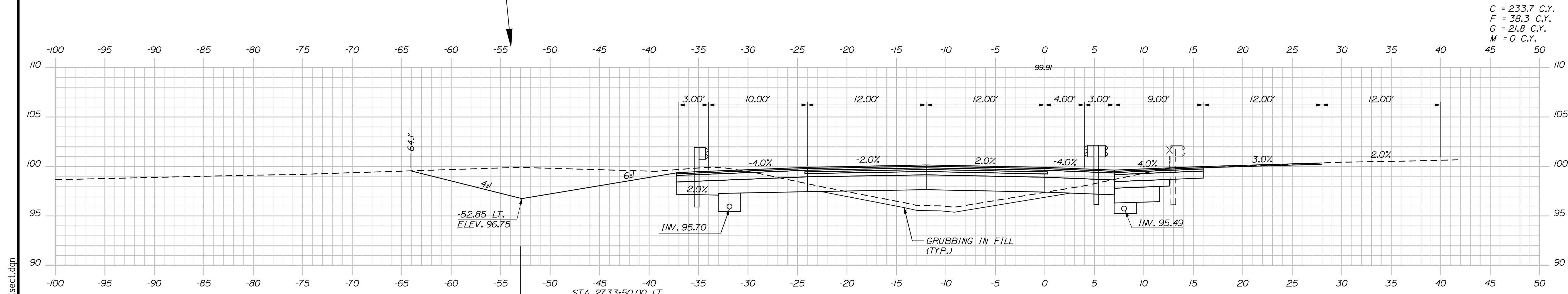

2733+50.00
 STA. 2733+50.00, LT.
 STA. 2737+50.00, LT.
 INSTALL 398' X 6" UD TYPE "B"

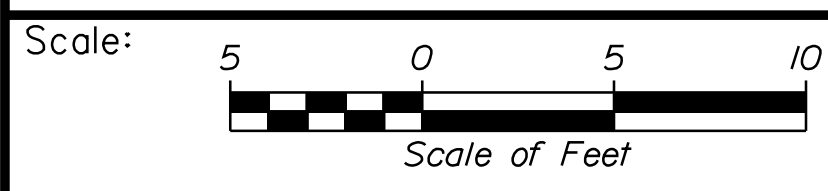

No.	Revision	By	Date

Designed by: **Stantec**

CONSULTANT PROJECT MANAGER: LAUREN MEEK, P.E.

	By	Date	Checked	By	Date
Designed	PLP	10\22	Checked	JRH	10\22
Drawn	THG	10\22	In Charge of	LEM	10\22

STANTEC CONSULTING SERVICES INC.
 2211 CONGRESS STREET SUITE 380
 PORTLAND, ME 04102
 TEL (207) 887-3448
 FAX (207) 883-3376



**THE GOLD STAR
 MEMORIAL HIGHWAY**

MTA PROJECT MANAGER: RYAN BARNES, PE, CPESC

INTERCHANGE IMPROVEMENTS
 SACO (EXITS 35 & 36)
 SB C-D ROADWAY
 STA. 2733+50.00 TO STA. 2734+00.00

SHEET NUMBER: XS-147
 CONTRACT: 2022.07
 448 OF 735

Filename: ...100\HIGHWAY\STA_xsect.dgn

Date: 10/17/2022

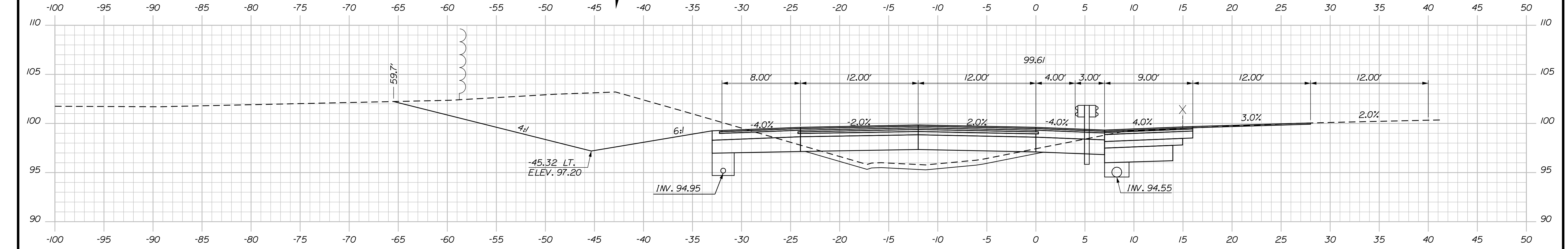

C = 244 C.Y.
 F = 41.3 C.Y.
 G = 21 C.Y.
 M = 0 C.Y.

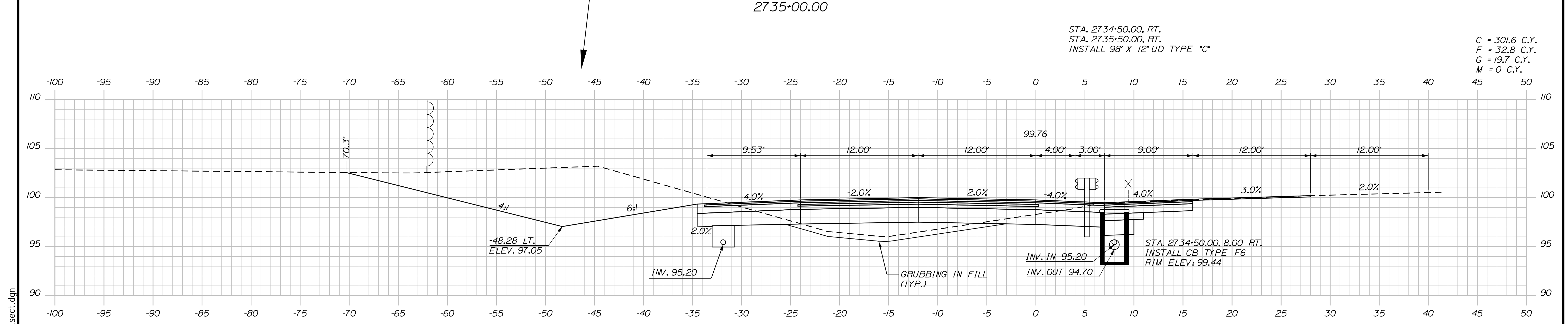

C = 301.6 C.Y.
 F = 32.8 C.Y.
 G = 19.7 C.Y.
 M = 0 C.Y.

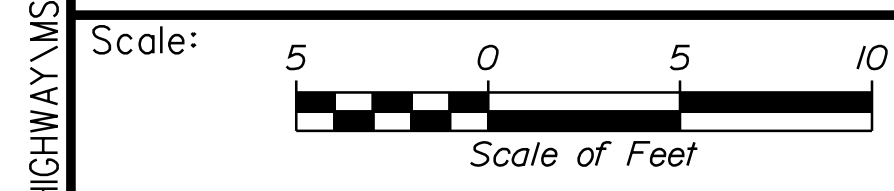

Designed by:

Stantec

CONSULTANT PROJECT MANAGER: LAUREN MEEK, P.E.

No.	Revision	By	Date

	By	Date		By	Date
Designed	PLP	10\22	Checked	JRH	10\22
Drawn	THG	10\22	In Charge of	LEM	10\22

STANTEC CONSULTING SERVICES INC.
 2211 CONGRESS STREET SUITE 380
 PORTLAND, ME 04102
 TEL (207) 887-3448
 FAX (207) 883-3376

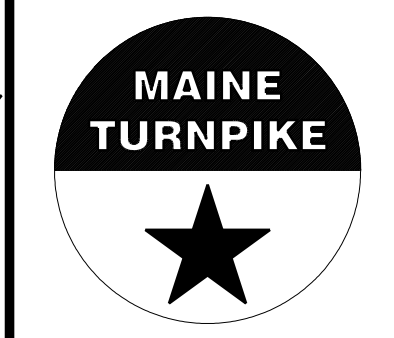

**THE GOLD STAR
 MEMORIAL HIGHWAY**

INTERCHANGE IMPROVEMENTS
 SACO (EXITS 35 & 36)
 SB C-D ROADWAY
 STA. 2734+50.00 TO STA. 2735+00.00

MTA PROJECT MANAGER: RYAN BARNES, PE, CPESC

CONTRACT: 2022.07

SHEET NUMBER: XS-148

449 OF 735

Filename: ...00.HIGHWAY\STA\...xsect.dgn

Date: 10/17/2022

Filename: ...00\HIGHWAY\STA_xsect.dgn

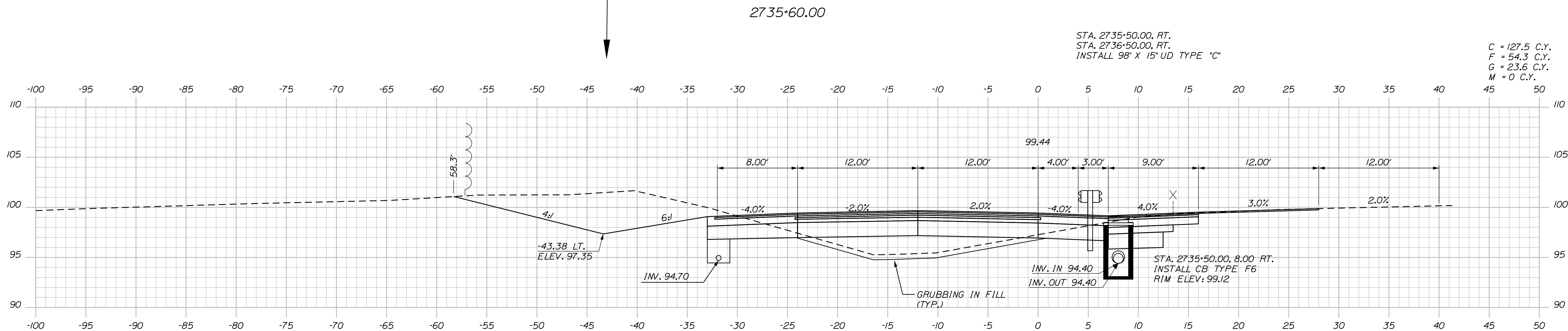
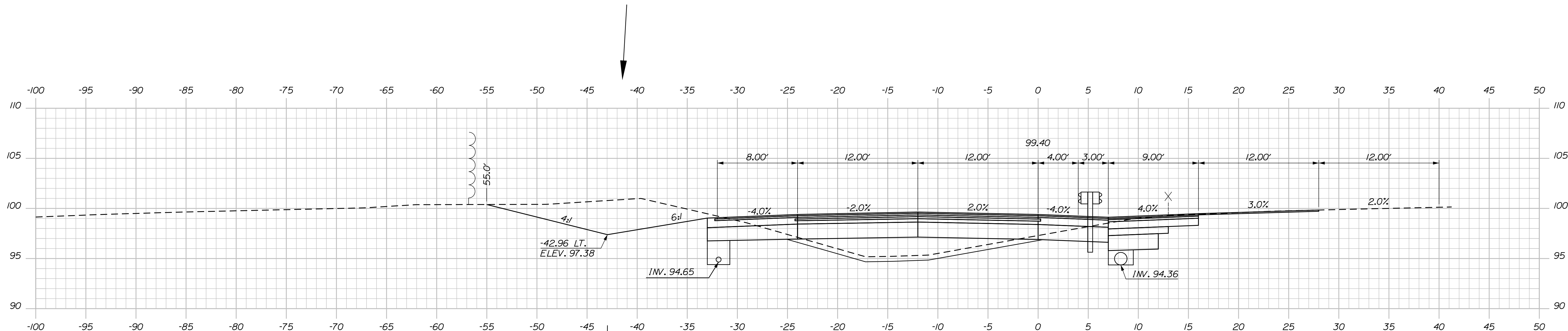

C = 127.5 C.Y.
F = 54.3 C.Y.
G = 23.6 C.Y.
M = 0 C.Y.

Scale: 5 0 5 10
Scale of Feet

No.	Revision	By	Date

Designed by:

CONSULTANT PROJECT MANAGER: LAUREN MEEK, P.E.

	By	Date		By	Date
Designed	PLP	10\22	Checked	JRH	10\22
Drawn	THG	10\22	In Charge of	LEM	10\22

STANTEC CONSULTING SERVICES INC.
2211 CONGRESS STREET SUITE 380
PORTLAND, ME 04102
TEL (207) 887-3448
FAX (207) 883-3376

THE GOLD STAR MEMORIAL HIGHWAY

MTA PROJECT MANAGER: RYAN BARNES, PE, CPESC

INTERCHANGE IMPROVEMENTS
SACO (EXITS 35 & 36)
SB C-D ROADWAY
STA. 2735+50.00 TO STA. 2735+60.00

SHEET NUMBER: XS-149
CONTRACT: 2022.07
450 OF 735

Date: 10/17/2022

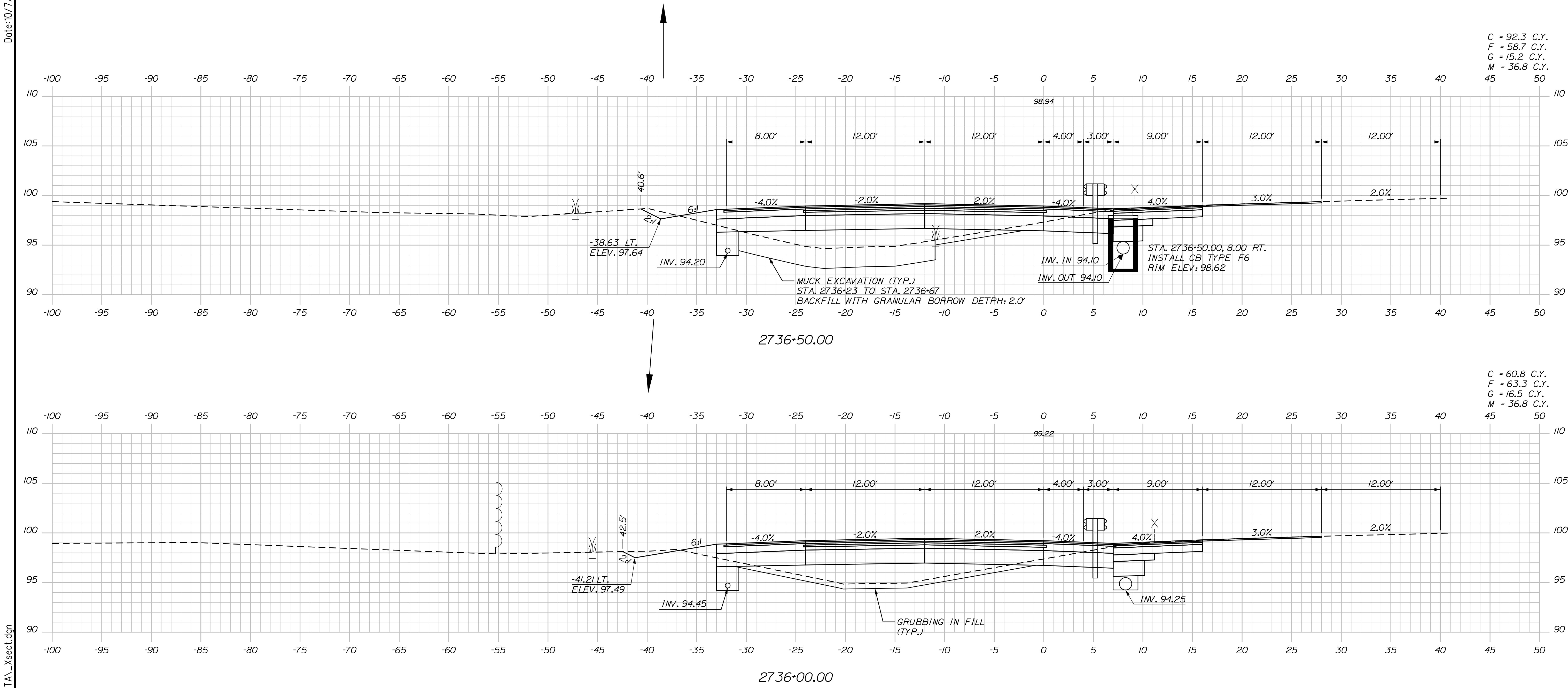

Filename: ...:\00\HIGHWAY\STA_xsect.dgn

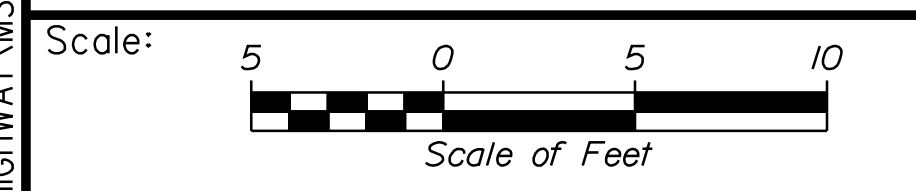

Designed by:

Stantec

CONSULTANT PROJECT MANAGER: LAUREN MEEK, P.E.

No.	Revision	By	Date

	By	Date	Checked	By	Date
Designed	PLP	10\22	Checked	JRH	10\22
Drawn	THG	10\22	In Charge of	LEM	10\22

STANTEC CONSULTING SERVICES INC.
 2211 CONGRESS STREET SUITE 380
 PORTLAND, ME 04102
 TEL (207) 887-3448
 FAX (207) 883-3376

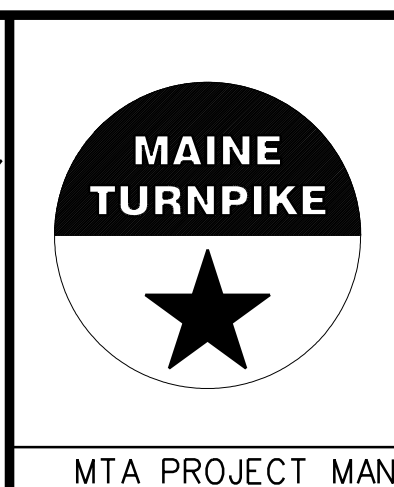

THE GOLD STAR MEMORIAL HIGHWAY

INTERCHANGE IMPROVEMENTS
 SACO (EXITS 35 & 36)
 SB C-D ROADWAY
 STA. 2736+00.00 TO STA. 2736+50.00

SHEET NUMBER: XS-150
 451 OF 735

CONTRACT: 2022.07

Date: 10/17/2022

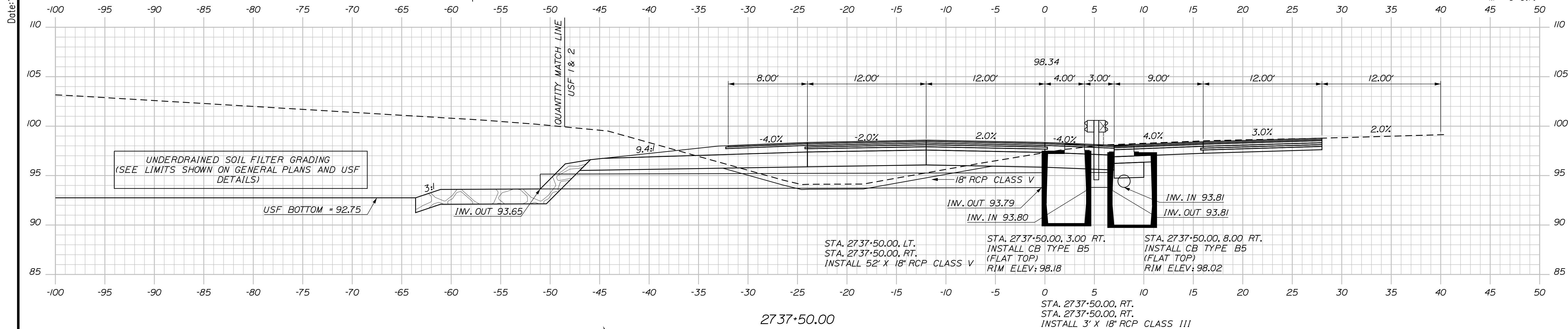

C = 172.1 C.Y.
 F = 56 C.Y.
 G = 23.5 C.Y.
 M = 0 C.Y.

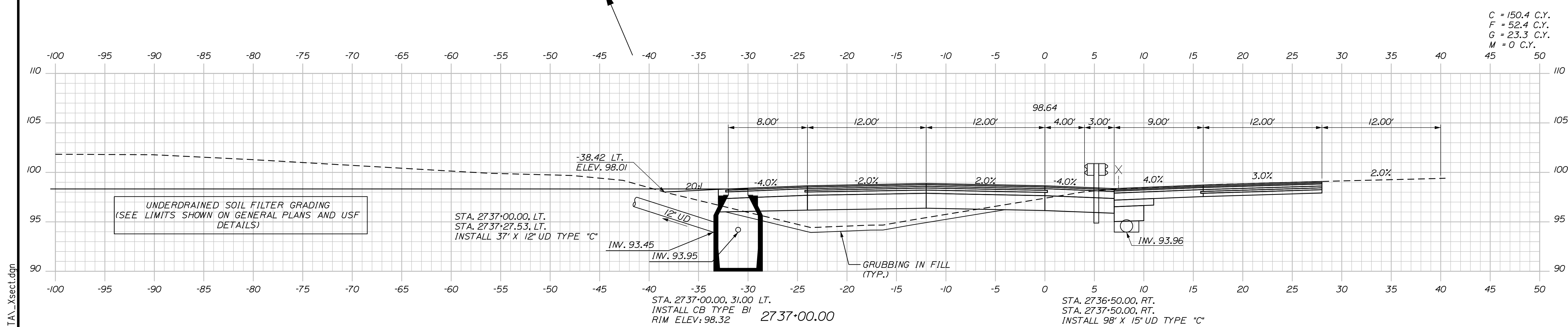

C = 150.4 C.Y.
 F = 52.4 C.Y.
 G = 23.3 C.Y.
 M = 0 C.Y.

Scale:

No.	Revision	By	Date

Designed by:

CONSULTANT PROJECT MANAGER: LAUREN MEEK, P.E.

	By	Date		By	Date
Designed	PLP	10\22	Checked	JRH	10\22
Drawn	THG	10\22	In Charge of	LEM	10\22

STANTEC CONSULTING SERVICES INC.
 2211 CONGRESS STREET SUITE 380
 PORTLAND, ME 04102
 TEL (207) 887-3448
 FAX (207) 883-3376

THE GOLD STAR MEMORIAL HIGHWAY

MTA PROJECT MANAGER: RYAN BARNES, PE, CPESC

INTERCHANGE IMPROVEMENTS
 SACO (EXITS 35 & 36)
 SB C-D ROADWAY
 STA. 2737+00.00 TO STA. 2737+50.00

SHEET NUMBER: XS-151
 452 OF 735

CONTRACT: 2022.07

Filename: ...000\HIGHWAY\MSTA...xsect.dgn

Date: 10/17/2022

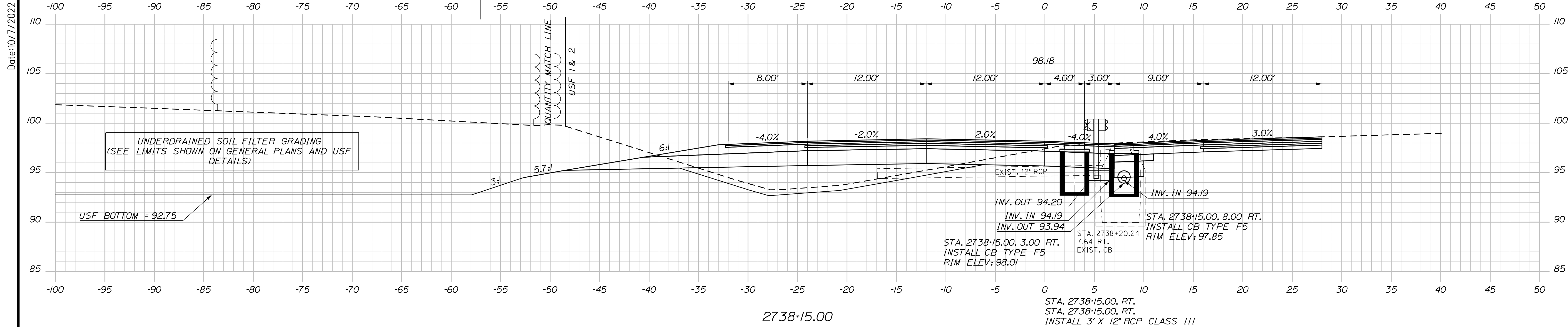

C = 157.3 C.Y.
 F = 64.3 C.Y.
 G = 25.2 C.Y.
 M = 0 C.Y.

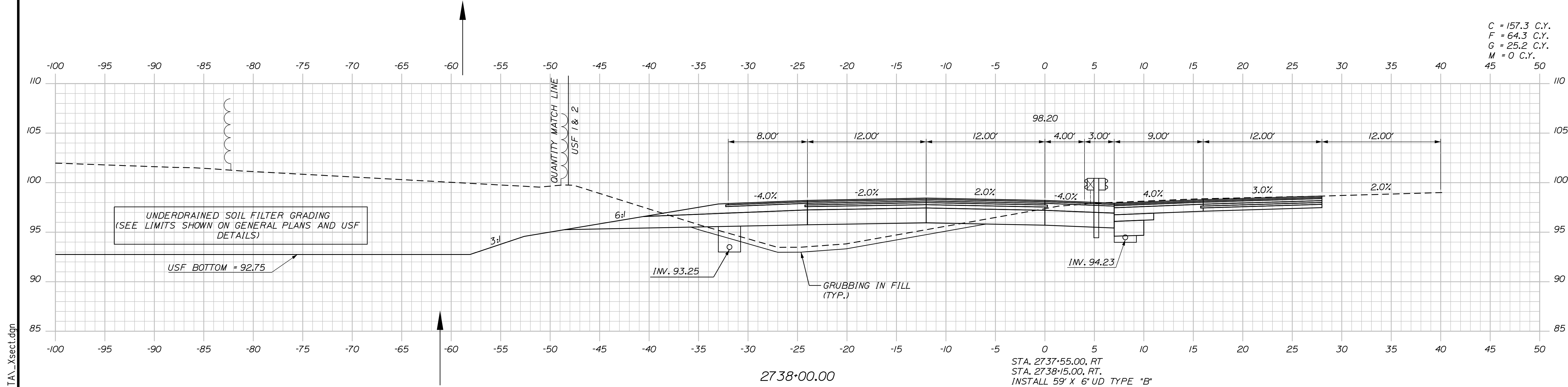

Scale: 5 0 5 10
 Scale of Feet

No.	Revision	By	Date

Designed by: **Stantec**

CONSULTANT PROJECT MANAGER: LAUREN MEEK, P.E.

	By	Date		By	Date
Designed	PLP	10\22	Checked	JRH	10\22
Drawn	THG	10\22	In Charge of	LEM	10\22

STANTEC CONSULTING SERVICES INC.
 2211 CONGRESS STREET SUITE 380
 PORTLAND, ME 04102
 TEL (207) 887-3448
 FAX (207) 883-3376

MAINE TURNPIKE

THE GOLD STAR MEMORIAL HIGHWAY

MTA PROJECT MANAGER: RYAN BARNES, PE, CPESC

INTERCHANGE IMPROVEMENTS
 SACO (EXITS 35 & 36)
 SB C-D ROADWAY
 STA. 2738+00.00 TO STA. 2738+15.00

SHEET NUMBER: XS-152
 453 OF 735

CONTRACT: 2022.07

Filename: ...00\HIGHWAY\MSTA_xsect.dgn

Date: 10/17/2022

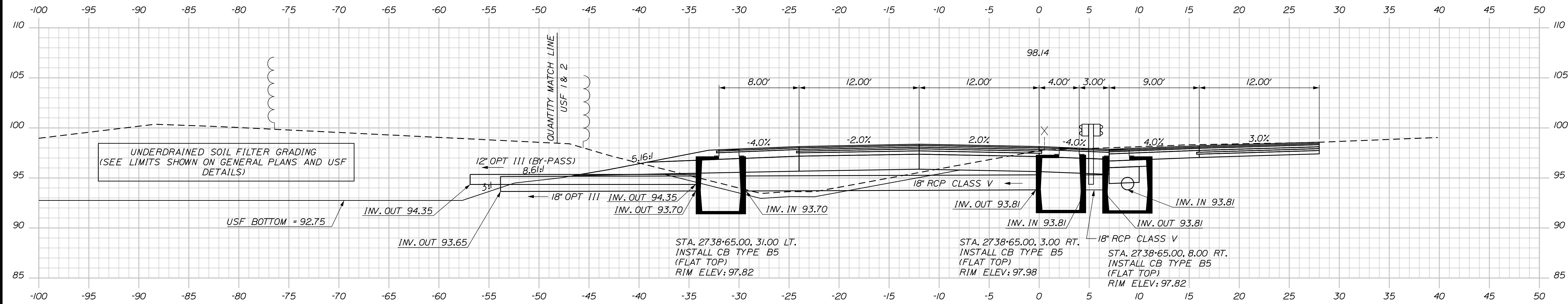

STA. 2738+65.00, LT. STA. 2739+22.00, LT. INSTALL 60' X 12" OPT III (BY-PASS)
 STA. 2738+65.00, LT. STA. 2738+58.00, LT. INSTALL 20' X 18" OPT III
 2738+65.00
 STA. 2738+65.00, LT. STA. 2738+65.00, RT. INSTALL 30' X 18" RCP CLASS V
 STA. 2738+65.00, LT. STA. 2738+65.00, RT. INSTALL CB TYPE B5 (FLAT TOP) RIM ELEV: 97.82
 STA. 2738+65.00, 3.00 RT. INSTALL CB TYPE B5 (FLAT TOP) RIM ELEV: 97.98
 STA. 2738+65.00, 8.00 RT. INSTALL CB TYPE B5 (FLAT TOP) RIM ELEV: 97.82
 STA. 2738+65.00, RT. STA. 2738+65.00, RT. INSTALL 3' X 18" RCP CLASS V

C = 132.8 C.Y.
 F = 80.5 C.Y.
 G = 35 C.Y.
 M = 0 C.Y.

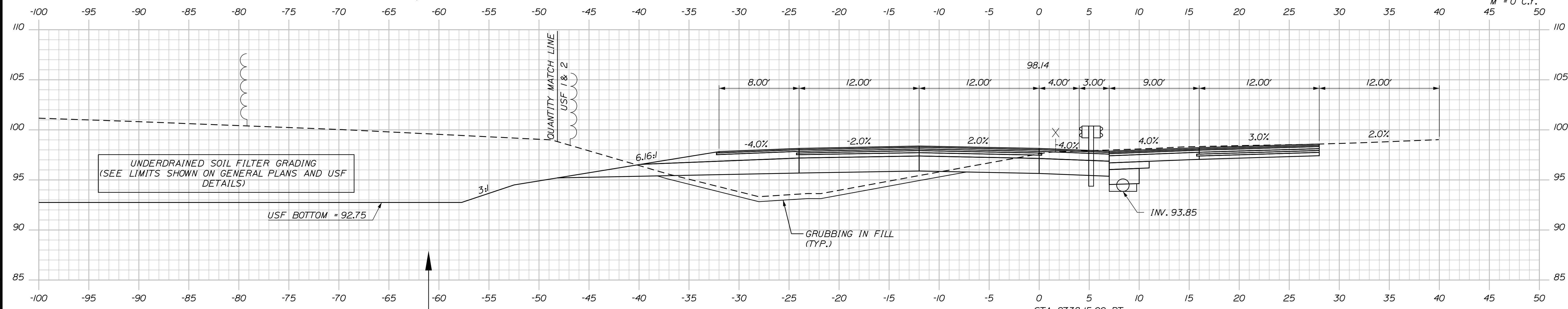

STA. 2738+50.00
 STA. 2738+50.00, RT. STA. 2738+65.00, RT. INSTALL 47' X 15" UD TYPE "C"

Scale: 5 0 5 10
Scale of Feet

No.	Revision	By	Date

Designed by:

CONSULTANT PROJECT MANAGER: LAUREN MEEK, P.E.

By	Date	By	Date
Designed	PLP 10\22	Checked	JRH 10\22
Drawn	THG 10\22	In Charge of	LEM 10\22

STANTEC CONSULTING SERVICES INC.
 2211 CONGRESS STREET SUITE 380
 PORTLAND, ME 04102
 TEL (207) 887-3448
 FAX (207) 883-3376

**THE GOLD STAR
MEMORIAL HIGHWAY**
 MTA PROJECT MANAGER: RYAN BARNES, PE, CPESC

INTERCHANGE IMPROVEMENTS
 SACO (EXITS 35 & 36)
 SB C-D ROADWAY
 STA. 2738+50.00 TO STA. 2738+65.00
 SHEET NUMBER: XS-153
 CONTRACT: 2022.07
 454 OF 735

Filename: ...\\00\HIGHWAY\STA_xsect.dgn

Date: 10/17/2022

STA. 2739+15.00, RT.
 STA. 2739+45.00, RT.
 INSTALL 28" X 6" UD TYPE "B"

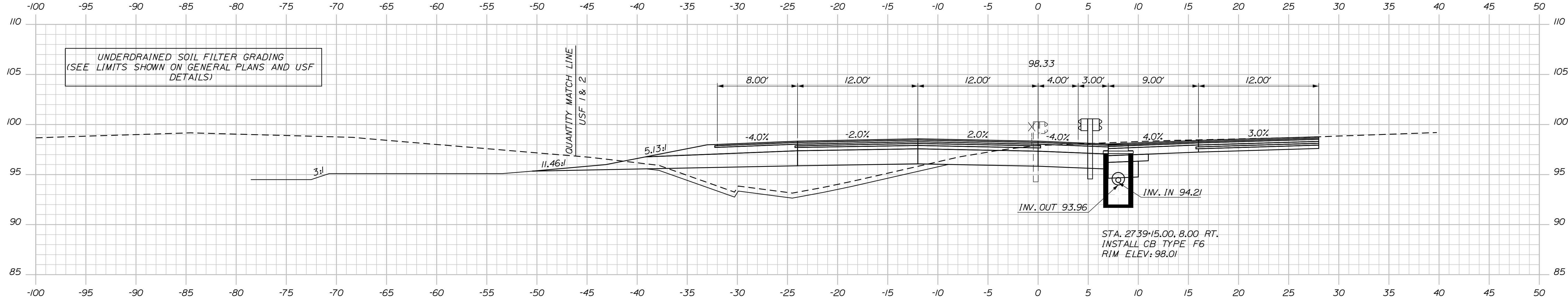

2739+15.00

C = 122.8 C.Y.
 F = 120.3 C.Y.
 G = 33.5 C.Y.
 M = 0 C.Y.

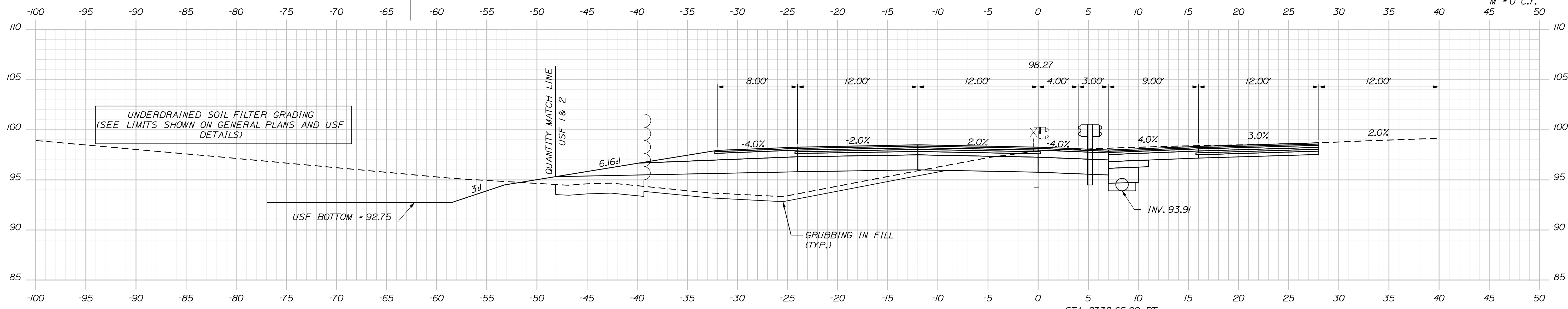

2739+00.00

STA. 2738+65.00, RT.
 STA. 2739+15.00, RT.
 INSTALL 47" X 15" UD TYPE "C"

Scale: 5 0 5 10
 Scale of Feet

No.	Revision	By	Date

Designed by:

Stantec

CONSULTANT PROJECT MANAGER: LAUREN MEEK, P.E.

	By	Date		By	Date
Designed	PLP	10\22	Checked	JRH	10\22
Drawn	THG	10\22	In Charge of	LEM	10\22

STANTEC CONSULTING SERVICES INC.
 2211 CONGRESS STREET SUITE 380
 PORTLAND, ME 04102
 TEL (207) 887-3448
 FAX (207) 883-3376

MAINE TURNPIKE

THE GOLD STAR MEMORIAL HIGHWAY

MTA PROJECT MANAGER: RYAN BARNES, PE, CPESC

INTERCHANGE IMPROVEMENTS
 SACO (EXITS 35 & 36)
 SB C-D ROADWAY
 STA. 2739+00.00 TO STA. 2739+15.00

SHEET NUMBER: XS-154
 455 OF 735

CONTRACT: 2022.07

Filename: ...:\00\HIGHWAY\MSTA_xsect.dgn

Date: 10/17/2022

Filename: ...100\HIGHWAY\MSTA_xsect.dgn

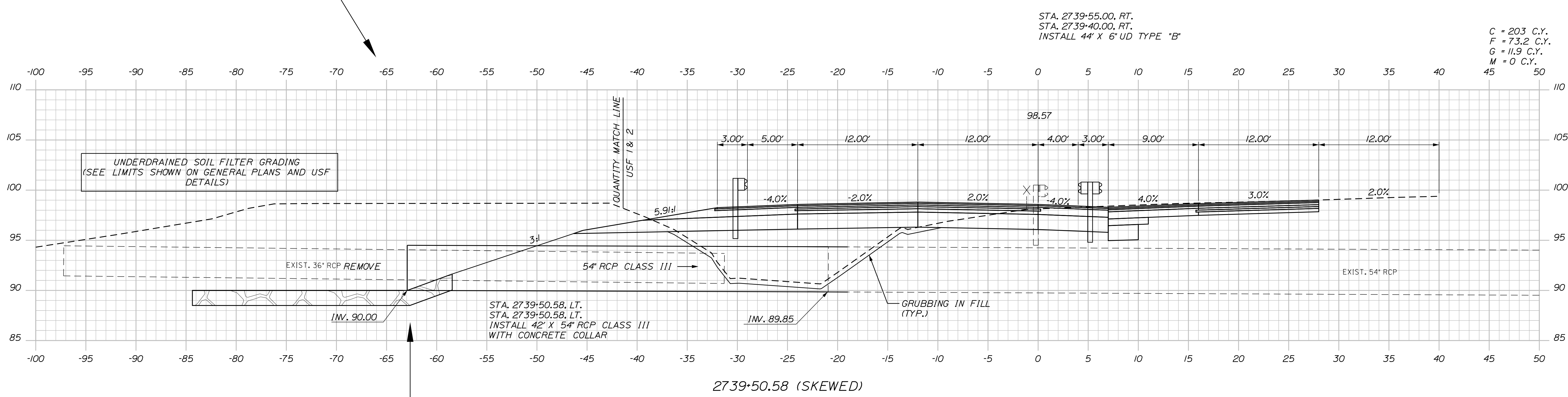

STA. 2739+55.00, RT.
 STA. 2739+40.00, RT.
 INSTALL 44" X 6" UD TYPE "B"

C = 203 C.Y.
 F = 73.2 C.Y.
 G = 11.9 C.Y.
 M = 0 C.Y.

UNDERDRAINED SOIL FILTER GRADING
 (SEE LIMITS SHOWN ON GENERAL PLANS AND USF
 DETAILS)

EXIST. 36" RCP REMOVE

54" RCP CLASS III

STA. 2739+50.58, LT.
 STA. 2739+50.58, LT.
 INSTALL 42" X 54" RCP CLASS III
 WITH CONCRETE COLLAR

GRUBBING IN FILL
 (TYP.)

EXIST. 54" RCP

2739+50.58 (SKEWED)

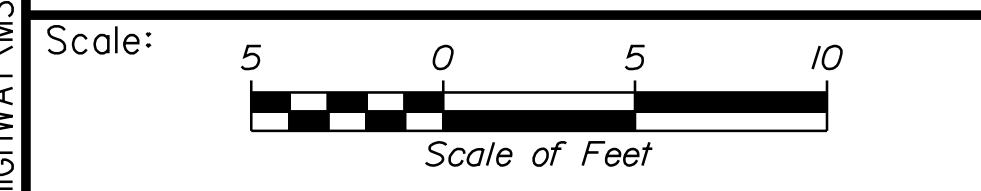

Designed by:

Stantec

CONSULTANT PROJECT MANAGER: LAUREN MEEK, P.E.

No.	Revision	By	Date	By	Date

Designed	PLP	10\22	Checked	JRH	10\22
Drawn	THG	10\22	In Charge of	LEM	10\22

STANTEC CONSULTING SERVICES INC.
 2211 CONGRESS STREET SUITE 380
 PORTLAND, ME 04102
 TEL (207) 887-3448
 FAX (207) 883-3376

MAINE TURNPIKE

THE GOLD STAR MEMORIAL HIGHWAY

MTA PROJECT MANAGER: RYAN BARNES, PE, CPESC

INTERCHANGE IMPROVEMENTS
 SACO (EXITS 35 & 36)
 SB C-D ROADWAY
 STA. 2739+50.58 TO STA. 2739+50.58

SHEET NUMBER: XS-155
 456 OF 735

CONTRACT: 2022.07

Date: 10/17/2022

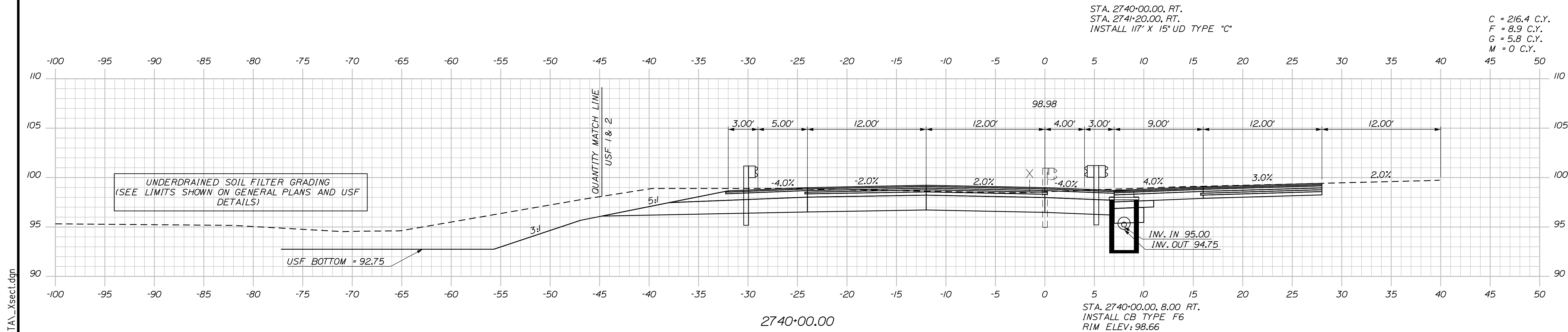
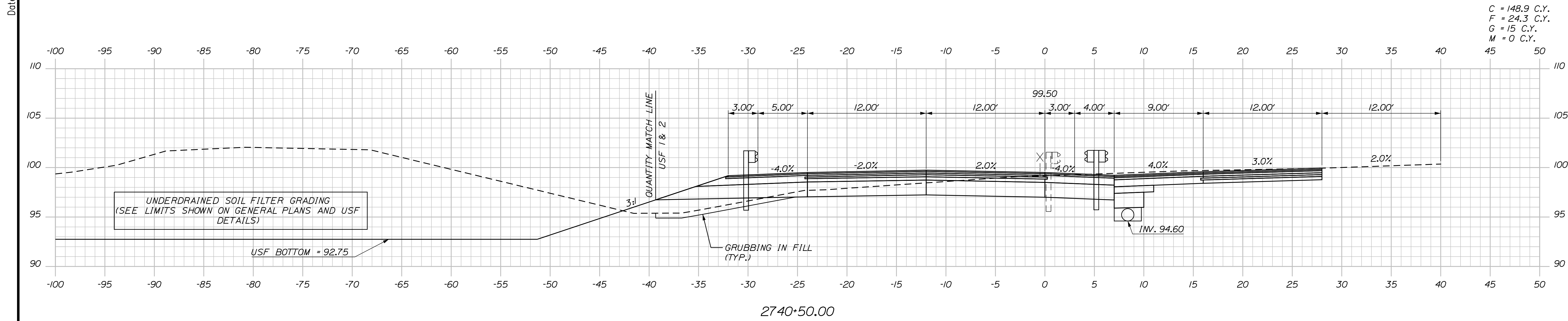

Scale: 5 0 5 10
Scale of Feet

No.	Revision	By	Date

Designed by:

Stantec

CONSULTANT PROJECT MANAGER: LAUREN MEEK, P.E.

	By	Date	Checked	By	Date
Designed	PLP	10\22	Checked	JRH	10\22
Drawn	THG	10\22	In Charge of	LEM	10\22

STANTEC CONSULTING SERVICES INC.
2211 CONGRESS STREET SUITE 380
PORTLAND, ME 04102
TEL (207) 887-3448
FAX (207) 883-3376

MAINE TURNPIKE

THE GOLD STAR MEMORIAL HIGHWAY

MTA PROJECT MANAGER: RYAN BARNES, PE, CPESC

INTERCHANGE IMPROVEMENTS
SACO (EXITS 35 & 36)
SB C-D ROADWAY
STA. 2740+00.00 TO STA. 2740+50.00

SHEET NUMBER: XS-156
457 OF 735

CONTRACT: 2022.07

Filename: ...:\00\HIGHWAY\INSTA_xsect.dgn

Date: 10/17/2022

Filename: ...:\00\HIGHWAY\MSTA_xsect.dgn

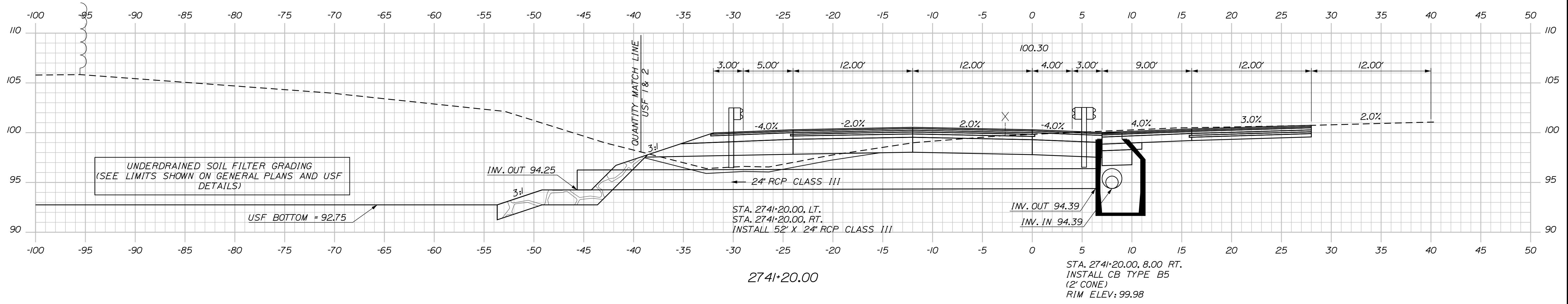

C = 137.8 C.Y.
 F = 28.7 C.Y.
 G = 19.1 C.Y.
 M = 0 C.Y.

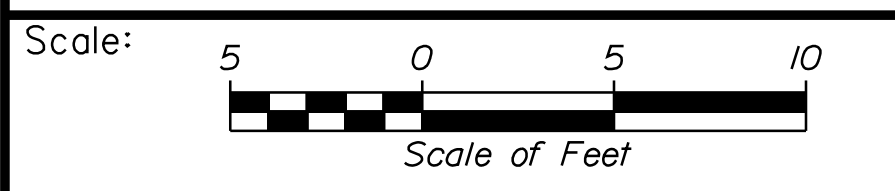
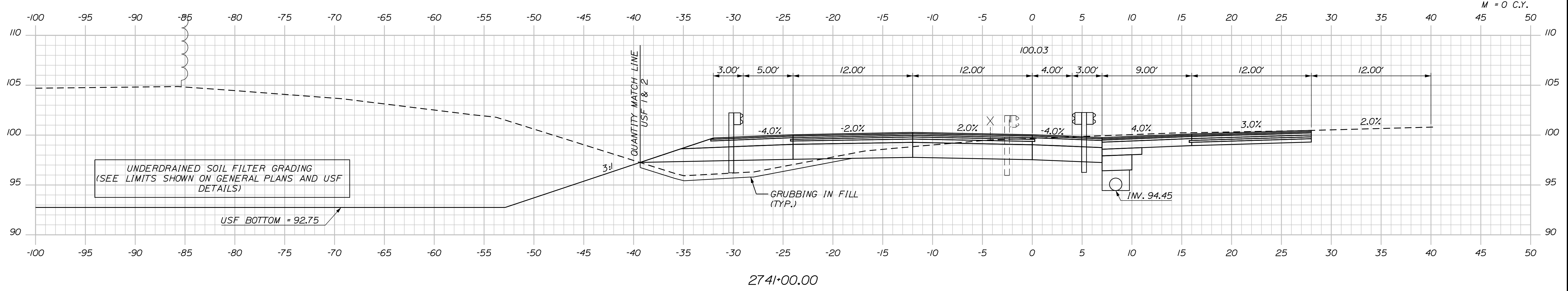

Designed by:

Stantec

CONSULTANT PROJECT MANAGER: LAUREN MEEK, P.E.

No.	Revision	By	Date

	By	Date		By	Date
Designed	PLP	10\22	Checked	JRH	10\22
Drawn	THG	10\22	In Charge of	LEM	10\22

STANTEC CONSULTING SERVICES INC.
 2211 CONGRESS STREET SUITE 380
 PORTLAND, ME 04102
 TEL (207) 887-3448
 FAX (207) 883-3376

MAINE TURNPIKE

THE GOLD STAR MEMORIAL HIGHWAY

MTA PROJECT MANAGER: RYAN BARNES, PE, CPESC

INTERCHANGE IMPROVEMENTS
 SACO (EXITS 35 & 36)
 SB C-D ROADWAY
 STA. 2741+00.00 TO STA. 2741+20.00

SHEET NUMBER: XS-157
 458 OF 735

CONTRACT: 2022.07

Date: 10/17/2022

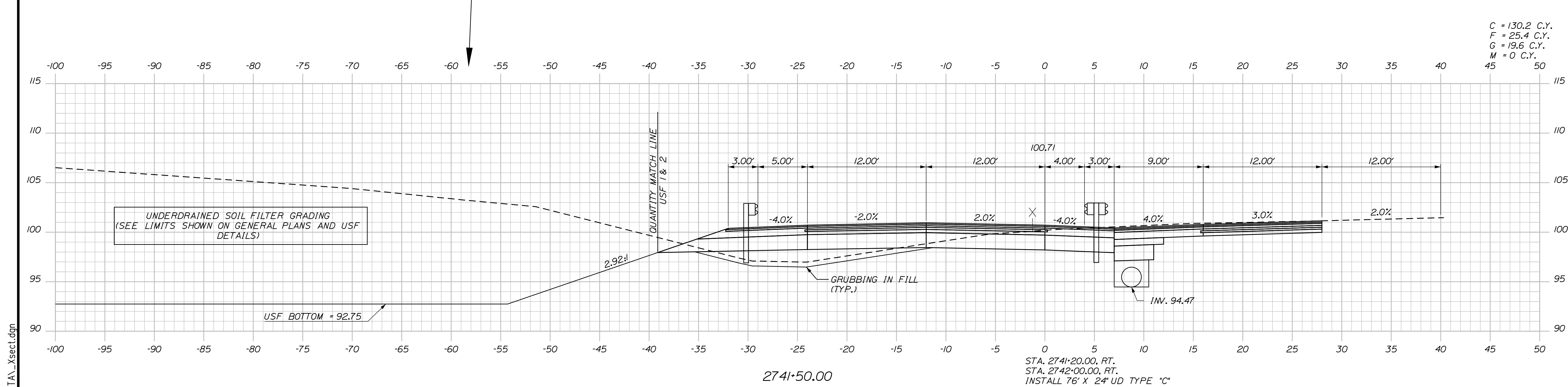
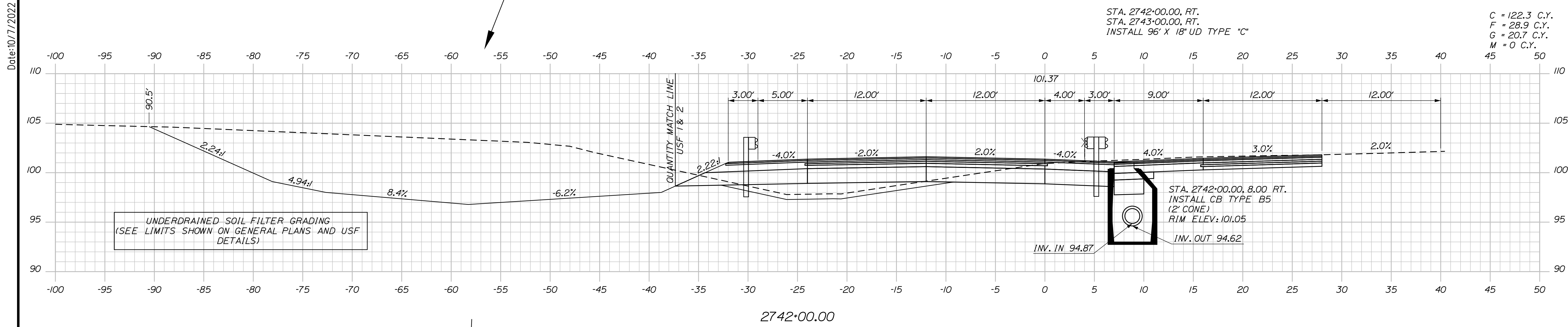

Scale: 5 0 5 10
Scale of Feet

No.	Revision	By	Date

Designed by:

Stantec

CONSULTANT PROJECT MANAGER: LAUREN MEEK, P.E.

	By	Date		By	Date
Designed	PLP	10\22	Checked	JRH	10\22
Drawn	THG	10\22	In Charge of	LEM	10\22

STANTEC CONSULTING SERVICES INC.
 2211 CONGRESS STREET SUITE 380
 PORTLAND, ME 04102
 TEL (207) 887-3448
 FAX (207) 883-3376

MAINE TURNPIKE

THE GOLD STAR MEMORIAL HIGHWAY

MTA PROJECT MANAGER: RYAN BARNES, PE, CPESC

INTERCHANGE IMPROVEMENTS
 SACO (EXITS 35 & 36)
 SB C-D ROADWAY
 STA. 2741+50.00 TO STA. 2742+00.00

SHEET NUMBER: XS-158
 459 OF 735

CONTRACT: 2022.07

Filename: ...\\00\HIGHWAY\STA_xsect.dgn

Date: 10/17/2022

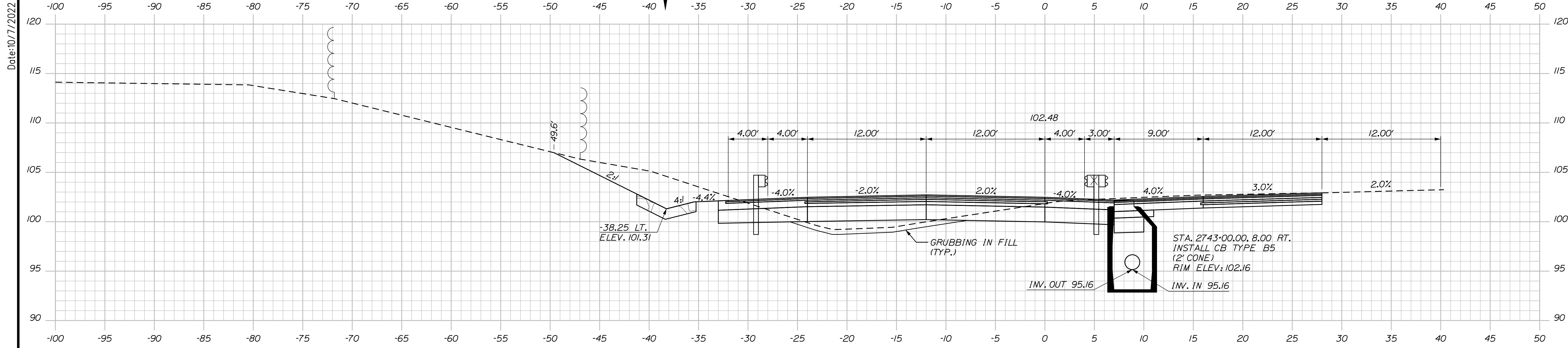

C = 231.3 C.Y.
 F = 7.3 C.Y.
 G = 7.3 C.Y.
 M = 0 C.Y.

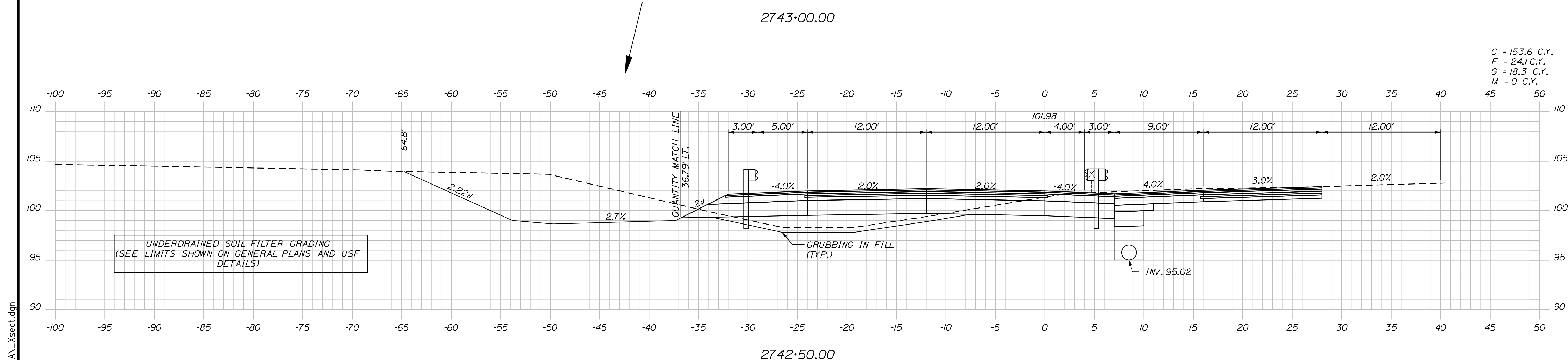

C = 153.6 C.Y.
 F = 24.1 C.Y.
 G = 18.3 C.Y.
 M = 0 C.Y.

UNDERDRAINED SOIL FILTER GRADING
 (SEE LIMITS SHOWN ON GENERAL PLANS AND USF
 DETAILS)

Scale: 5 0 5 10
 Scale of Feet

No.	Revision	By	Date

Designed by: Stantec

CONSULTANT PROJECT MANAGER: LAUREN MEEK, P.E.

	By	Date		By	Date
Designed	PLP	10\22	Checked	JRH	10\22
Drawn	THG	10\22	In Charge of	LEM	10\22

STANTEC CONSULTING SERVICES INC.
 2211 CONGRESS STREET SUITE 380
 PORTLAND, ME 04102
 TEL (207) 887-3448
 FAX (207) 883-3376

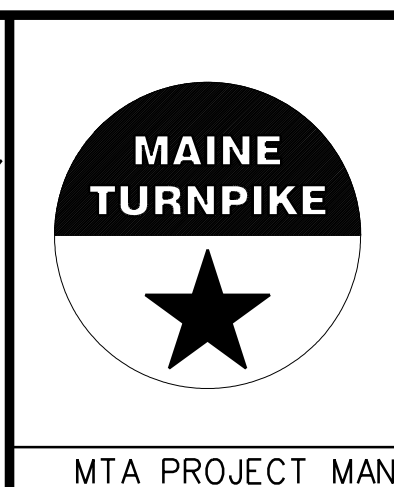

**THE GOLD STAR
 MEMORIAL HIGHWAY**

INTERCHANGE IMPROVEMENTS
 SACO (EXITS 35 & 36)
 SB C-D ROADWAY
 STA. 2742+50.00 TO STA. 2743+00.00

SHEET NUMBER: XS-159
 CONTRACT: 2022.07
 460 OF 735

Filename: ...:\00\HIGHWAY\MSTA_xsect.dgn

Date: 10/17/2022

C = 432.4 C.Y.
 F = 0 C.Y.
 G = 0 C.Y.
 M = 0 C.Y.

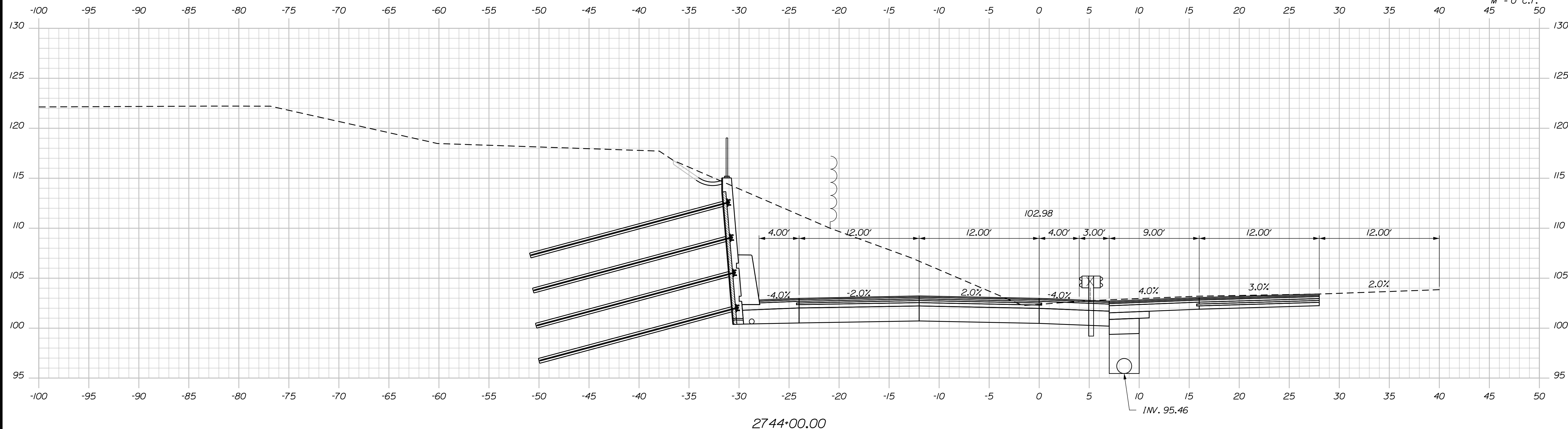

2744+00.00

C = 358.8 C.Y.
 F = 0 C.Y.
 G = 0 C.Y.
 M = 0 C.Y.

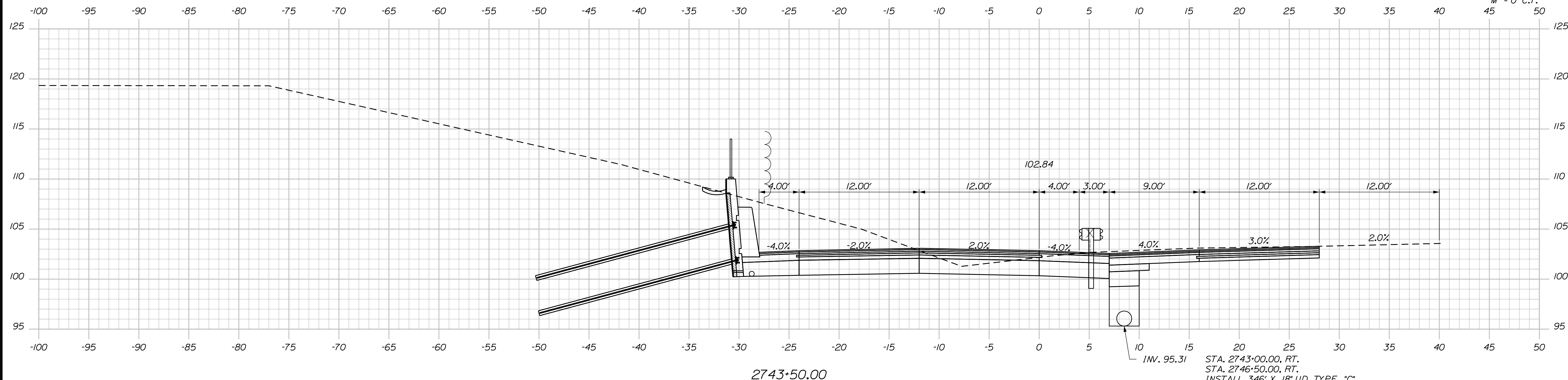

2743+50.00

STA. 2743+00.00, RT.
 STA. 2746+50.00, RT.
 INSTALL 346' X 18" UD TYPE "C"

Filename: ...100\HIGHWAY\MSTA_xsect.dgn

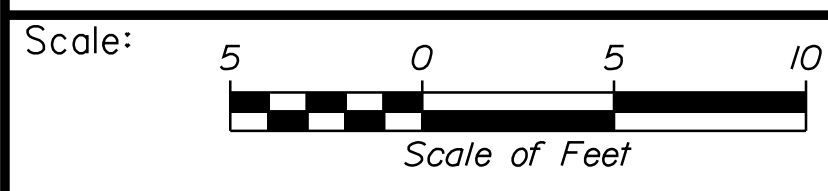

Designed by:



STANTEC CONSULTING SERVICES INC.
 2211 CONGRESS STREET SUITE 380
 PORTLAND, ME 04102
 TEL (207) 887-3448
 FAX (207) 883-3376

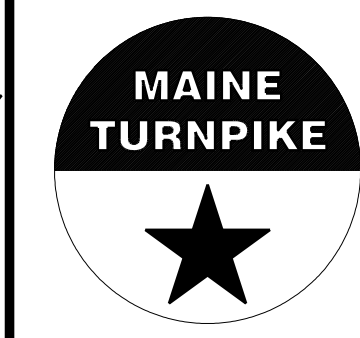

THE GOLD STAR
 MEMORIAL HIGHWAY

INTERCHANGE IMPROVEMENTS
 SACO (EXITS 35 & 36)
 SB C-D ROADWAY
 STA. 2743+50.00 TO STA. 2744+00.00

No.	Revision	By	Date

CONSULTANT PROJECT MANAGER: LAUREN MEEK, P.E.					
	By	Date	Checked	By	Date
Designed	PLP	10\22	Checked	JRH	10\22
Drawn	THG	10\22	In Charge of	LEM	10\22

MTA PROJECT MANAGER: RYAN BARNES, PE, CPESC

CONTRACT: 2022.07

SHEET NUMBER: XS-160

461 OF 735

Date: 10/17/2022

Filename: ... \000.HIGHWAY\MSTA_xsect.dgn

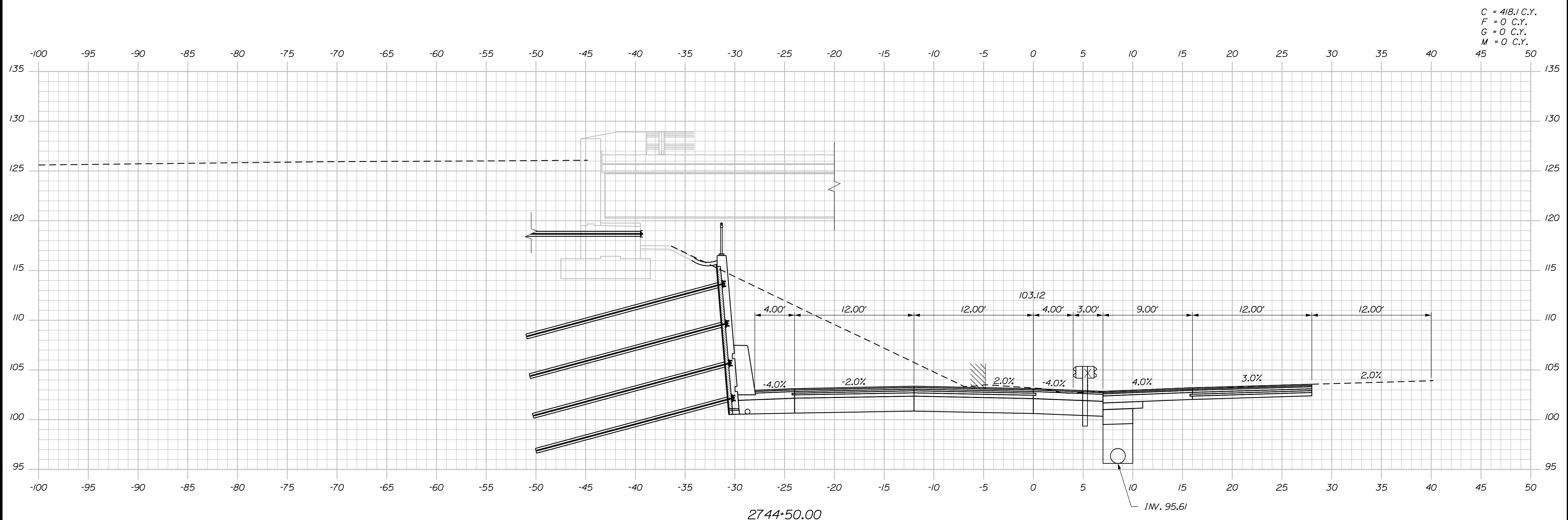

C = 418.1 C.Y.
 F = 0 C.Y.
 G = 0 C.Y.
 M = 0 C.Y.

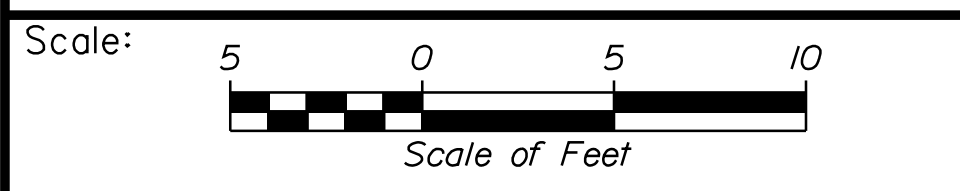

Designed by:

Stantec

CONSULTANT PROJECT MANAGER: LAUREN MEEK, P.E.

No.	Revision	By	Date

	By	Date		By	Date
Designed	PLP	10\22	Checked	JRH	10\22
Drawn	THG	10\22	In Charge of	LEM	10\22

STANTEC CONSULTING SERVICES INC.
 2211 CONGRESS STREET SUITE 380
 PORTLAND, ME 04102
 TEL (207) 887-3448
 FAX (207) 883-3376

MAINE TURNPIKE

THE GOLD STAR MEMORIAL HIGHWAY

MTA PROJECT MANAGER: RYAN BARNES, PE, CPESC

INTERCHANGE IMPROVEMENTS
 SACO (EXITS 35 & 36)
 SB C-D ROADWAY
 STA. 2744+50.00 TO STA. 2744+50.00

SHEET NUMBER: XS-161
 462 OF 735

CONTRACT: 2022.07

Date: 10/17/2022

Filename: ... \000.HIGHWAY\MSTA_xsect.dgn

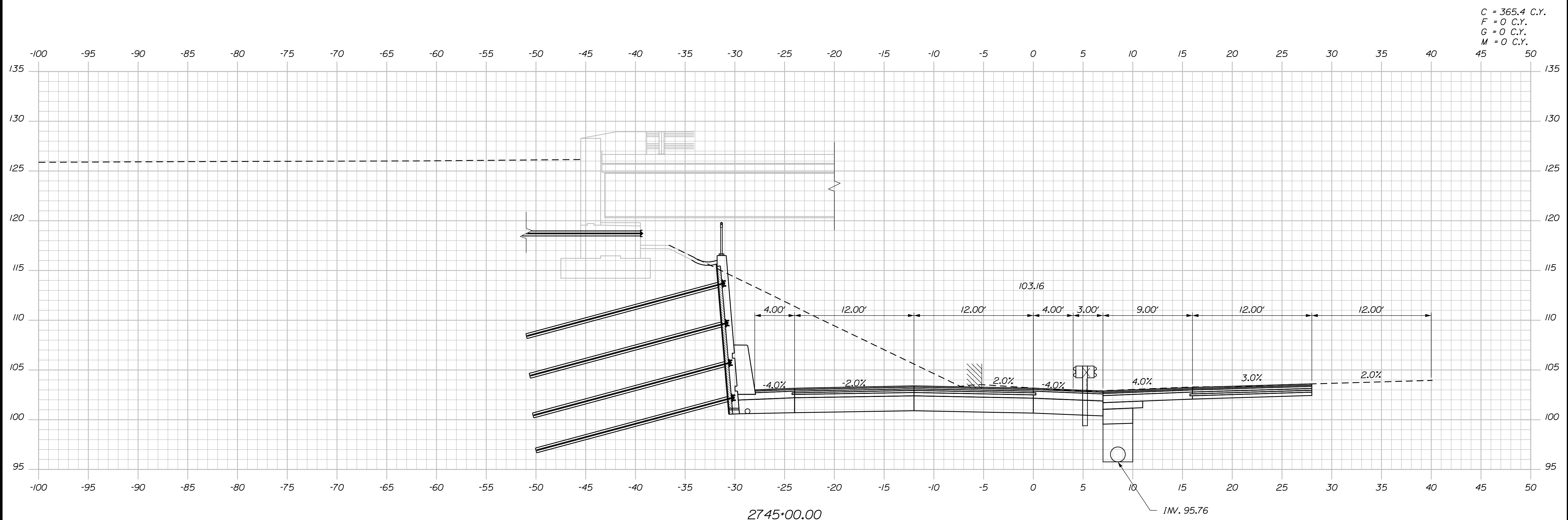

C = 365.4 C.Y.
 F = 0 C.Y.
 G = 0 C.Y.
 M = 0 C.Y.

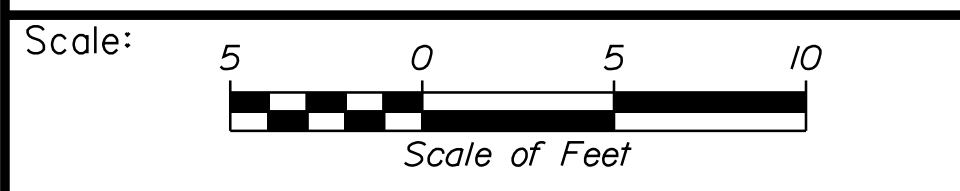

Designed by:

Stantec

CONSULTANT PROJECT MANAGER: LAUREN MEEK, P.E.

No.	Revision	By	Date

	By	Date		By	Date
Designed	PLP	10\22	Checked	JRH	10\22
Drawn	THG	10\22	In Charge of	LEM	10\22

STANTEC CONSULTING SERVICES INC.
 2211 CONGRESS STREET SUITE 380
 PORTLAND, ME 04102
 TEL (207) 887-3448
 FAX (207) 883-3376

MAINE TURNPIKE

THE GOLD STAR MEMORIAL HIGHWAY

MTA PROJECT MANAGER: RYAN BARNES, PE, CPESC

INTERCHANGE IMPROVEMENTS
 SACO (EXITS 35 & 36)
 SB C-D ROADWAY
 STA. 2745+00.00 TO STA. 2745+00.00

SHEET NUMBER: XS-162
 463 OF 735

CONTRACT: 2022.07

Date: 10/17/2022

C = 148.1 C.Y.
F = 19.4 C.Y.
G = 14 C.Y.
M = 0 C.Y.

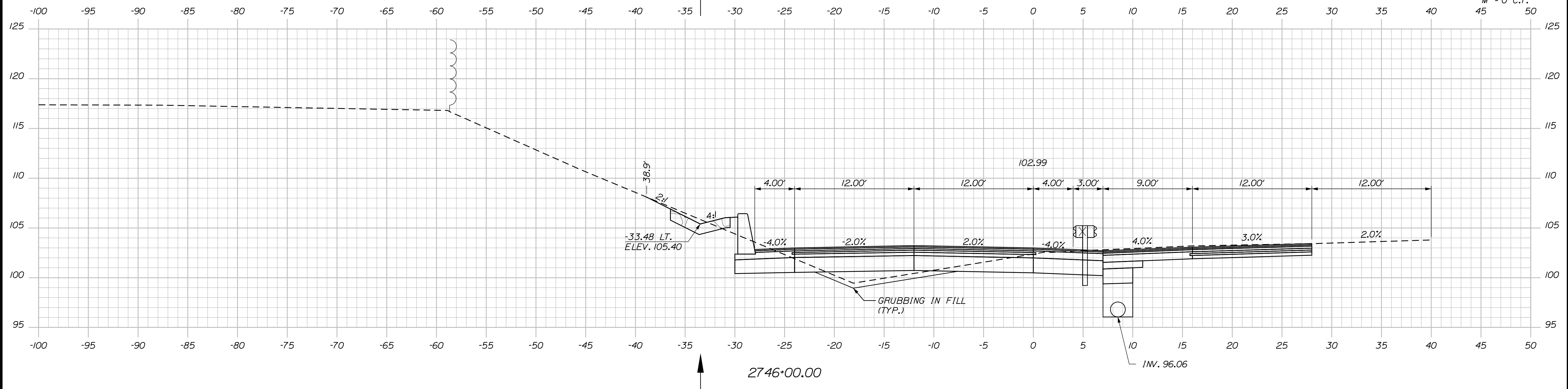

C = 230.7 C.Y.
F = 7.2 C.Y.
G = 5.8 C.Y.
M = 0 C.Y.



Scale: 5 0 5 10
Scale of Feet

No.	Revision	By	Date

Designed by: 

CONSULTANT PROJECT MANAGER: LAUREN MEEK, P.E.

	By	Date		By	Date
Designed	PLP	10\22	Checked	JRH	10\22
Drawn	THG	10\22	In Charge of	LEM	10\22

STANTEC CONSULTING SERVICES INC.
2211 CONGRESS STREET SUITE 380
PORTLAND, ME 04102
TEL (207) 887-3448
FAX (207) 883-3376

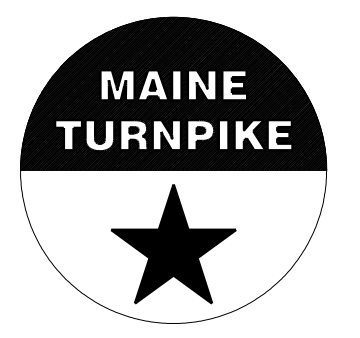

THE GOLD STAR MEMORIAL HIGHWAY

MTA PROJECT MANAGER: RYAN BARNES, PE, CPESC

INTERCHANGE IMPROVEMENTS
SACO (EXITS 35 & 36)
SB C-D ROADWAY
STA. 2745+50.00 TO STA. 2746+00.00

SHEET NUMBER: XS-163
464 OF 735

CONTRACT: 2022.07

Filename: ...100\HIGHWAY\MSTA_xsect.dgn

Date: 10/17/2022

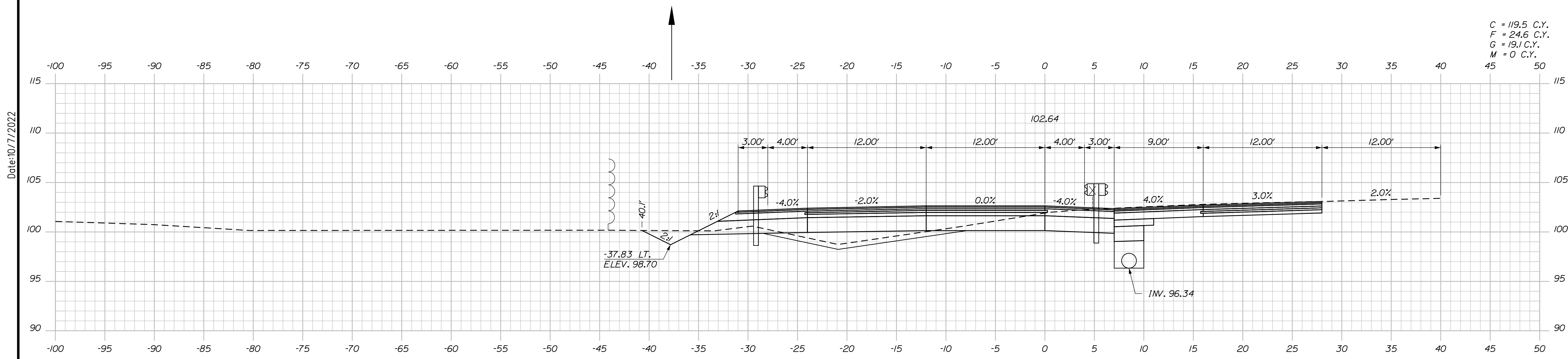

C = 119.5 C.Y.
 F = 24.6 C.Y.
 G = 19.1 C.Y.
 M = 0 C.Y.

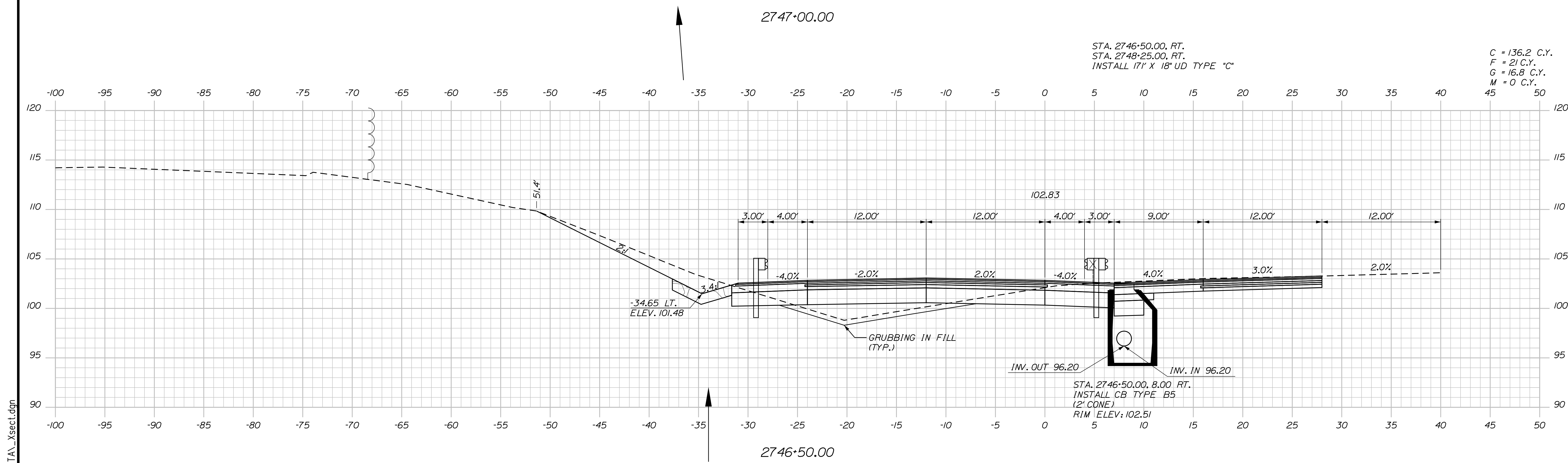

STA. 2746+50.00, RT.
 STA. 2748+25.00, RT.
 INSTALL 17' X 18" UD TYPE "C"

C = 136.2 C.Y.
 F = 21 C.Y.
 G = 16.8 C.Y.
 M = 0 C.Y.

Scale: 5 0 5 10
 Scale of Feet

No.	Revision	By	Date

Designed by: Stantec

CONSULTANT PROJECT MANAGER: LAUREN MEEK, P.E.

	By	Date	Checked	By	Date
Designed	PLP	10\22	Checked	JRH	10\22
Drawn	THG	10\22	In Charge of	LEM	10\22

STANTEC CONSULTING SERVICES INC.
 2211 CONGRESS STREET SUITE 380
 PORTLAND, ME 04102
 TEL (207) 887-3448
 FAX (207) 883-3376

**THE GOLD STAR
 MEMORIAL HIGHWAY**

MTA PROJECT MANAGER: RYAN BARNES, PE, CPESC

INTERCHANGE IMPROVEMENTS
 SACO (EXITS 35 & 36)
 SB C-D ROADWAY
 STA. 2746+50.00 TO STA. 2747+00.00

SHEET NUMBER: XS-164
 465 OF 735

CONTRACT: 2022.07

Filename: ...:\00\HIGHWAY\MSTA_xsect.dgn

Date: 10/17/2022

C = 114.5 C.Y.
 F = 23.4 C.Y.
 G = 21.2 C.Y.
 M = 3.8 C.Y.

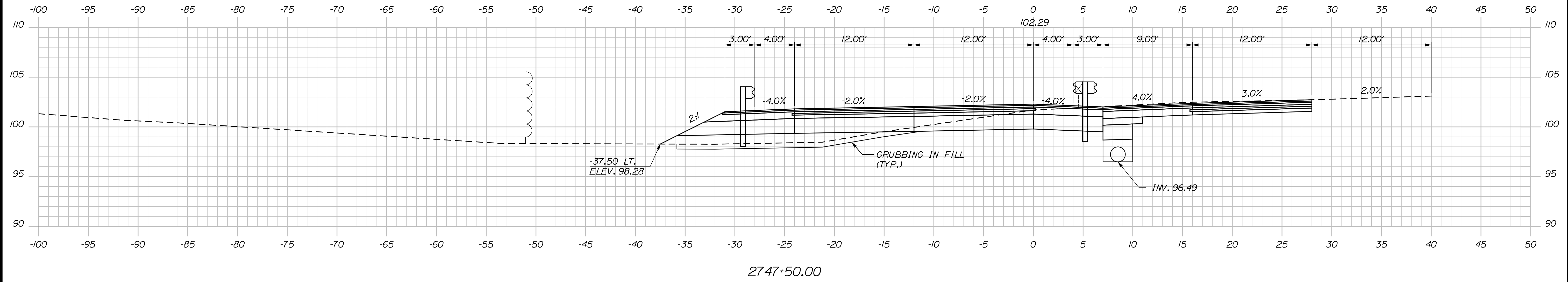

Filename: ... \00\HIGHWAY\MSTA_xsect.dgn

Scale: Scale of Feet

No.	Revision	By	Date

Designed by:

CONSULTANT PROJECT MANAGER: LAUREN MEEK, P.E.

	By	Date		By	Date
Designed	PLP	10\22	Checked	JRH	10\22
Drawn	THG	10\22	In Charge of	LEM	10\22

STANTEC CONSULTING SERVICES INC.
 2211 CONGRESS STREET SUITE 380
 PORTLAND, ME 04102
 TEL (207) 887-3448
 FAX (207) 883-3376

**THE GOLD STAR
 MEMORIAL HIGHWAY**

MTA PROJECT MANAGER: RYAN BARNES, PE, CPESC

INTERCHANGE IMPROVEMENTS
 SACO (EXITS 35 & 36)
 SB C-D ROADWAY
 STA. 2747+50.00 TO STA. 2747+50.00

SHEET NUMBER: XS-165
 466 OF 735

CONTRACT: 2022.07

Date: 10/17/2022

Filename: ...:\00\HIGHWAY\MSTA_xsect.dgn

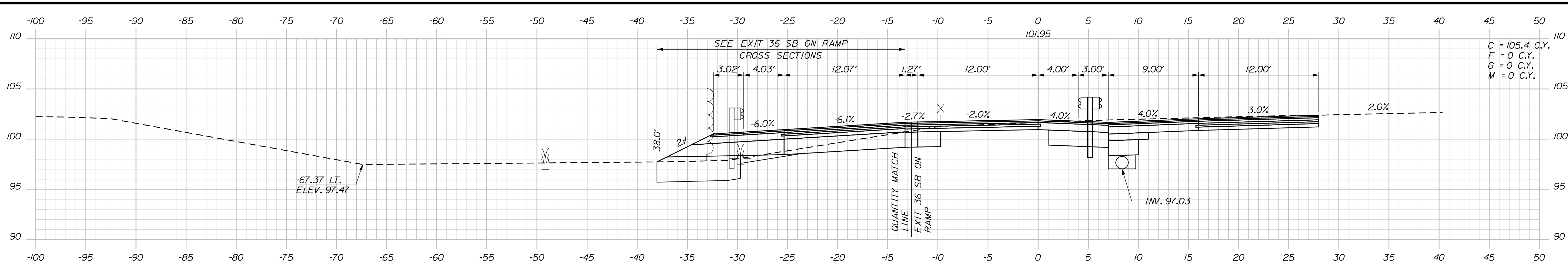

2748+50.00

STA. 2748+25.00, RT.
STA. 2748+75.00, RT.
INSTALL 47' X 15' UD TYPE "C"

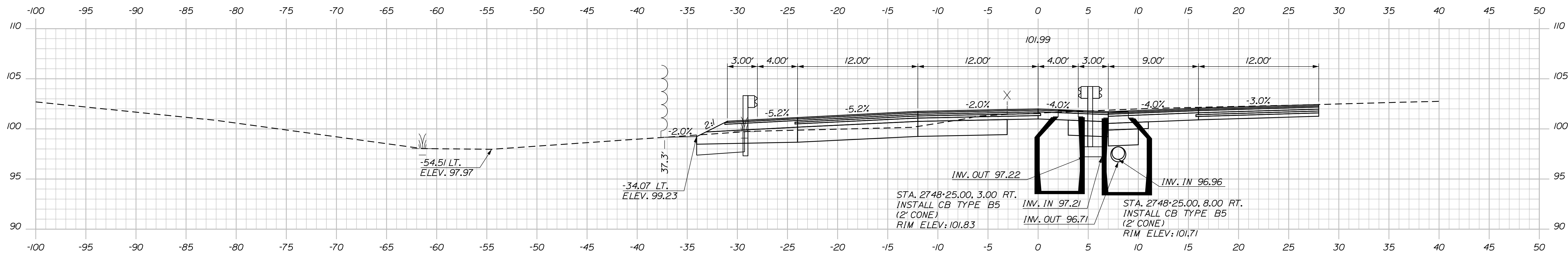

2748+25.00

STA. 2748+25.00, 3.00 RT.
INSTALL CB TYPE B5
(2' CONE)
RIM ELEV: 101.83

STA. 2748+25.00, 8.00 RT.
INSTALL CB TYPE B5
(2' CONE)
RIM ELEV: 101.71

STA. 2748+25.00, RT.
INSTALL 3' X 12" RCP CLASS III

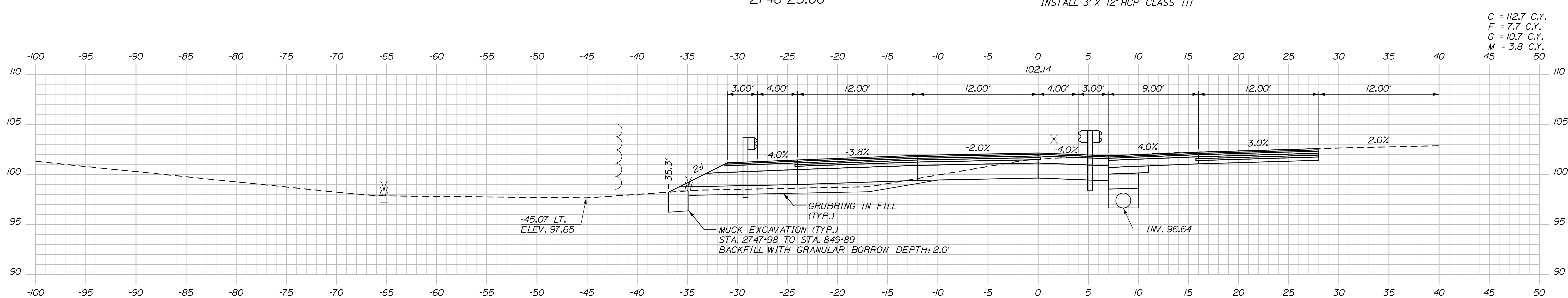

2748+00.00

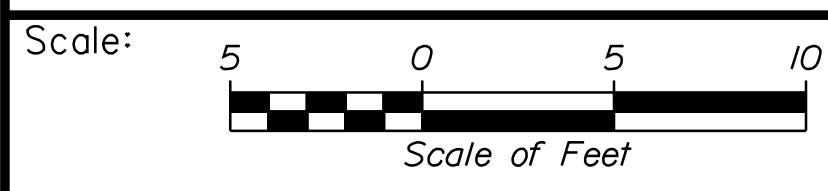

Designed by:

Stantec

CONSULTANT PROJECT MANAGER: LAUREN MEEK, P.E.

No.	Revision	By	Date

	By	Date		By	Date
Designed	PLP	10\22	Checked	JRH	10\22
Drawn	THG	10\22	In Charge of	LEM	10\22

STANTEC CONSULTING SERVICES INC.
2211 CONGRESS STREET SUITE 380
PORTLAND, ME 04102
TEL (207) 887-3448
FAX (207) 883-3376

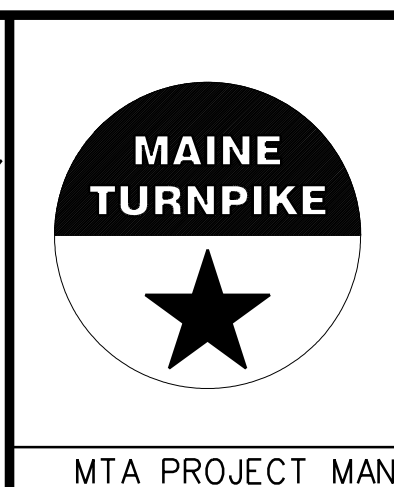

**THE GOLD STAR
MEMORIAL HIGHWAY**

INTERCHANGE IMPROVEMENTS
SACO (EXITS 35 & 36)
SB C-D ROADWAY
STA. 2748+00.00 TO STA. 2748+50.00

SHEET NUMBER: XS-166
CONTRACT: 2022.07
467 OF 735

Date: 10/17/2022

Filename: ...:\00\HIGHWAY\MSTA_xsect.dgn

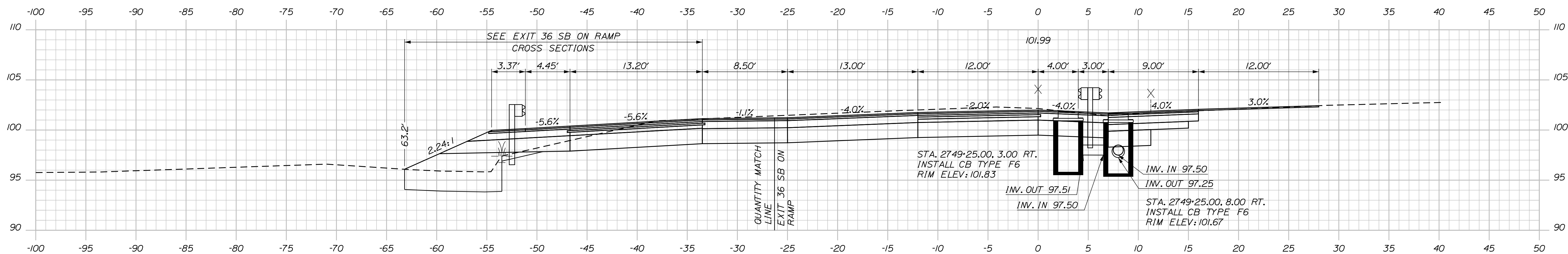

C = 147.5 C.Y.
 F = 0 C.Y.
 G = 0 C.Y.
 M = 0 C.Y.

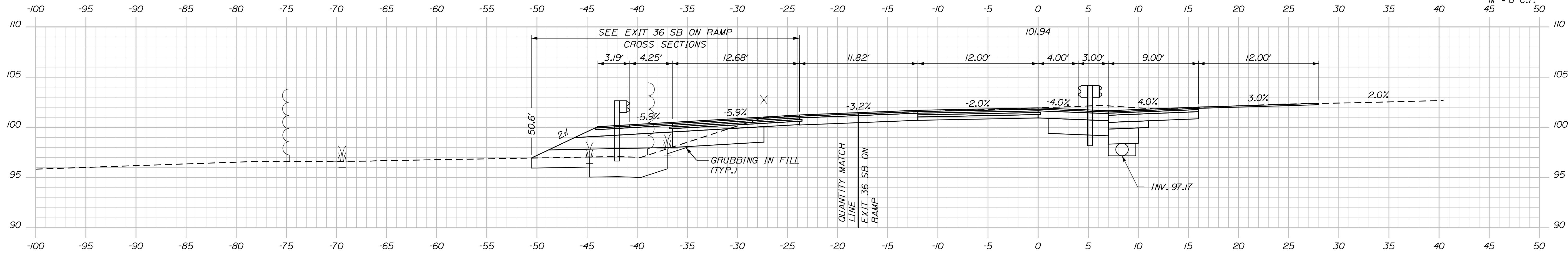

STA. 2748+75.00, RT.
 STA. 2749+25.00, RT.
 INSTALL 48" X 15" UD TYPE "C"

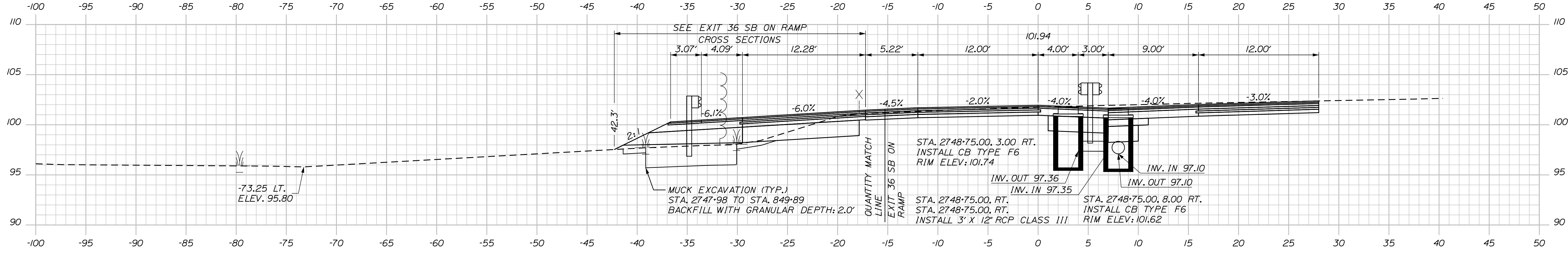

-73.25 LT.
 ELEV. 95.80

MUCK EXCAVATION (TYP.)
 STA. 2747+98 TO STA. 849+89
 BACKFILL WITH GRANULAR DEPTH: 2.0'

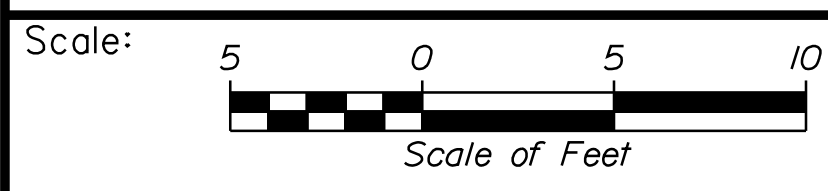

No.	Revision	By	Date

Designed by: **Stantec**

CONSULTANT PROJECT MANAGER: LAUREN MEEK, P.E.

	By	Date		By	Date
Designed	PLP	10\22	Checked	JRH	10\22
Drawn	THG	10\22	In Charge of	LEM	10\22

STANTEC CONSULTING SERVICES INC.
 2211 CONGRESS STREET SUITE 380
 PORTLAND, ME 04102
 TEL (207) 887-3448
 FAX (207) 883-3376



**THE GOLD STAR
 MEMORIAL HIGHWAY**

INTERCHANGE IMPROVEMENTS
 SACO (EXITS 35 & 36)
 SB C-D ROADWAY
 STA. 2748+75.00 TO STA. 2749+25.00

SHEET NUMBER: XS-167
 CONTRACT: 2022.07
 468 OF 735

MTA PROJECT MANAGER: RYAN BARNES, PE, CPESC

Date: 10/17/2022

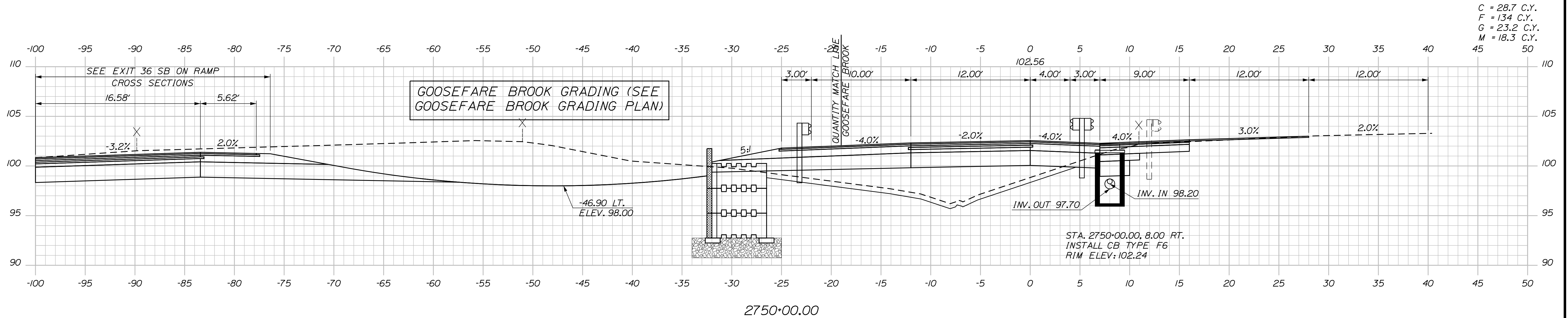

C = 28.7 C.Y.
 F = 134 C.Y.
 G = 23.2 C.Y.
 M = 18.3 C.Y.

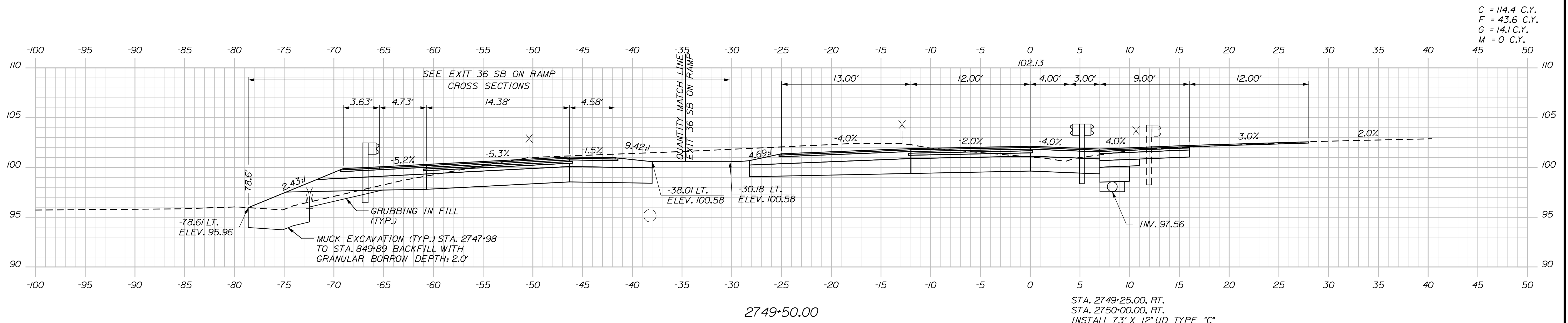

C = 114.4 C.Y.
 F = 43.6 C.Y.
 G = 14.1 C.Y.
 M = 0 C.Y.

Scale: 5 0 5 10
 Scale of Feet

No.	Revision	By	Date

Designed by:

CONSULTANT PROJECT MANAGER: LAUREN MEEK, P.E.

	By	Date		By	Date
Designed	PLP	10\22	Checked	JRH	10\22
Drawn	THG	10\22	In Charge of	LEM	10\22

STANTEC CONSULTING SERVICES INC.
 2211 CONGRESS STREET SUITE 380
 PORTLAND, ME 04102
 TEL (207) 887-3448
 FAX (207) 883-3376

**THE GOLD STAR
 MEMORIAL HIGHWAY**

MTA PROJECT MANAGER: RYAN BARNES, PE, CPESC

INTERCHANGE IMPROVEMENTS
 SACO (EXITS 35 & 36)
 SB C-D ROADWAY
 STA. 2749+50.00 TO STA. 2750+00.00

SHEET NUMBER: XS-168
 CONTRACT: 2022.07
 469 OF 735

Filename: ...100\HIGHWAY\MSTA_xsect.dgn

C = 28.2 C.Y.
 F = 180.1 C.Y.
 G = 27.1 C.Y.
 M = 18.3 C.Y.

Date: 10/7/2022

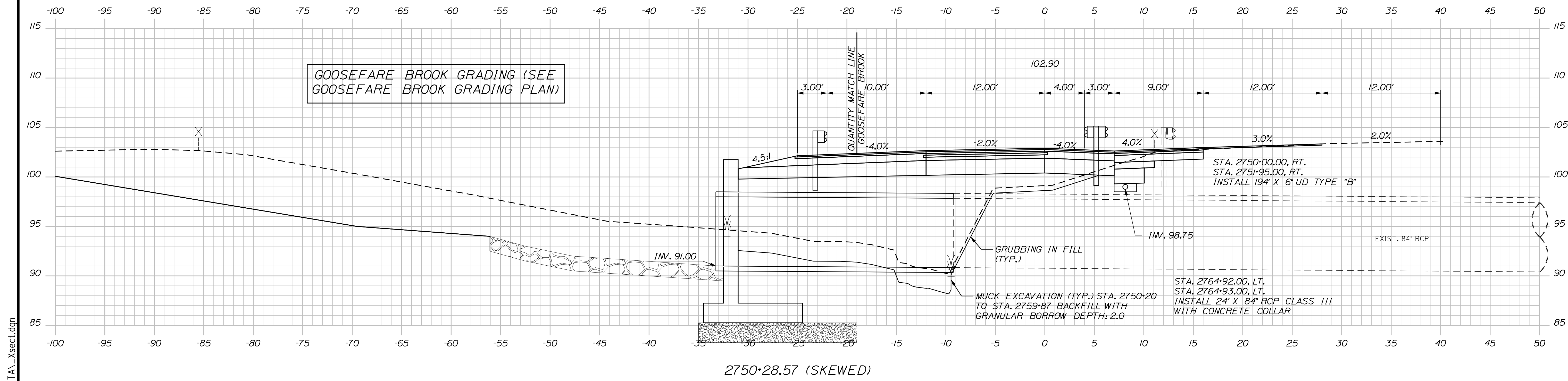
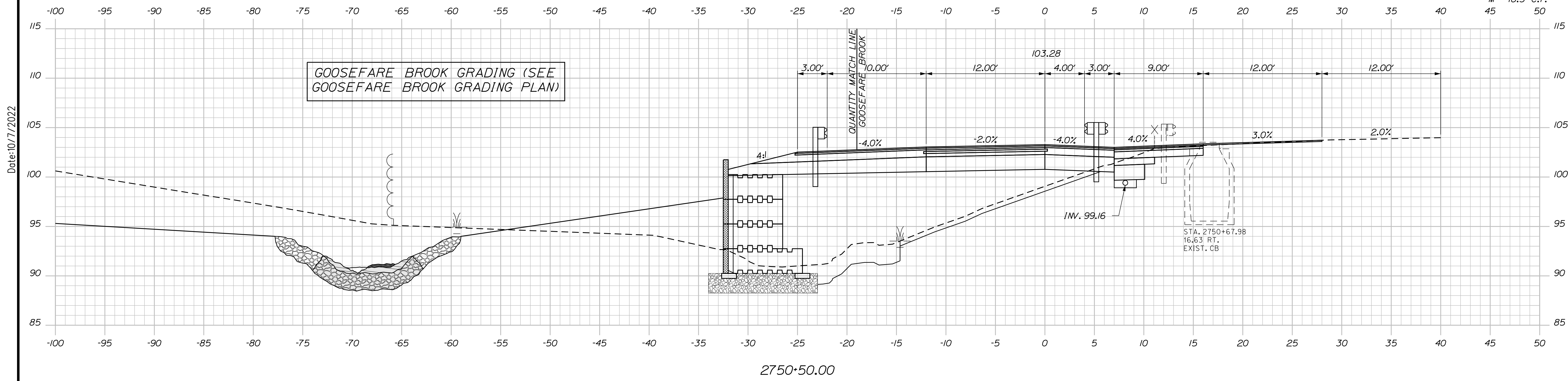

Filename: ...100\HIGHWAY\MSTA_xsect.dgn

Scale: Scale of Feet

No.	Revision	By	Date

Designed by:

CONSULTANT PROJECT MANAGER: LAUREN MEEK, P.E.

	By	Date	Checked	By	Date
Designed	PLP	10\22	Checked	JRH	10\22
Drawn	THG	10\22	In Charge of	LEM	10\22

STANTEC CONSULTING SERVICES INC.
 2211 CONGRESS STREET SUITE 380
 PORTLAND, ME 04102
 TEL (207) 887-3448
 FAX (207) 883-3376

MAINE TURNPIKE

THE GOLD STAR MEMORIAL HIGHWAY

MTA PROJECT MANAGER: RYAN BARNES, PE, CPESC

INTERCHANGE IMPROVEMENTS
 SACO (EXITS 35 & 36)
 SB C-D ROADWAY
 STA. 2750+28.57 TO STA. 2750+50.00

SHEET NUMBER: XS-169
 470 OF 735

CONTRACT: 2022.07

Date: 10/17/2022

Filename: ... \000\HIGHWAY\MSTA_xsect.dgn

C = 143.5 C.Y.
F = 31.1 C.Y.
G = 20.7 C.Y.
M = 0 C.Y.

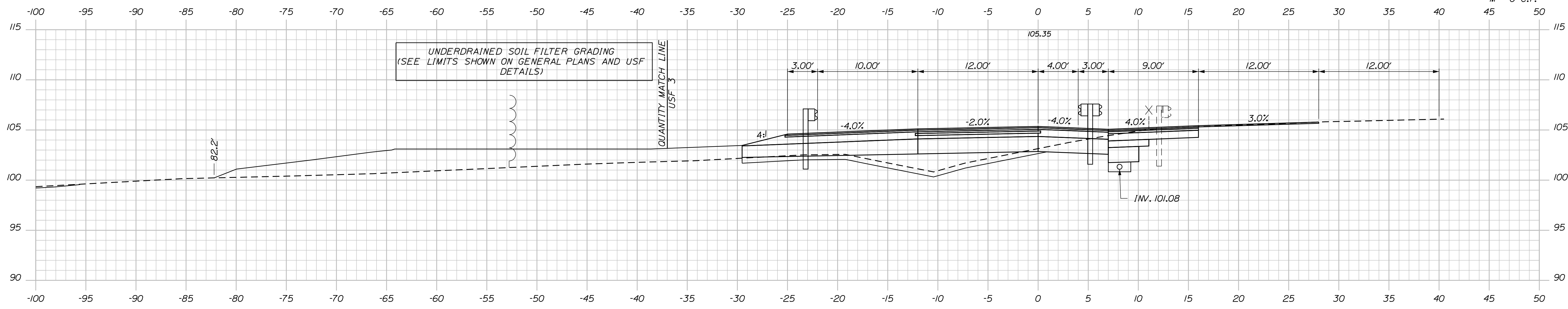

2751+50.00

C = 37.5 C.Y.
F = 112.4 C.Y.
G = 30.8 C.Y.
M = 0 C.Y.

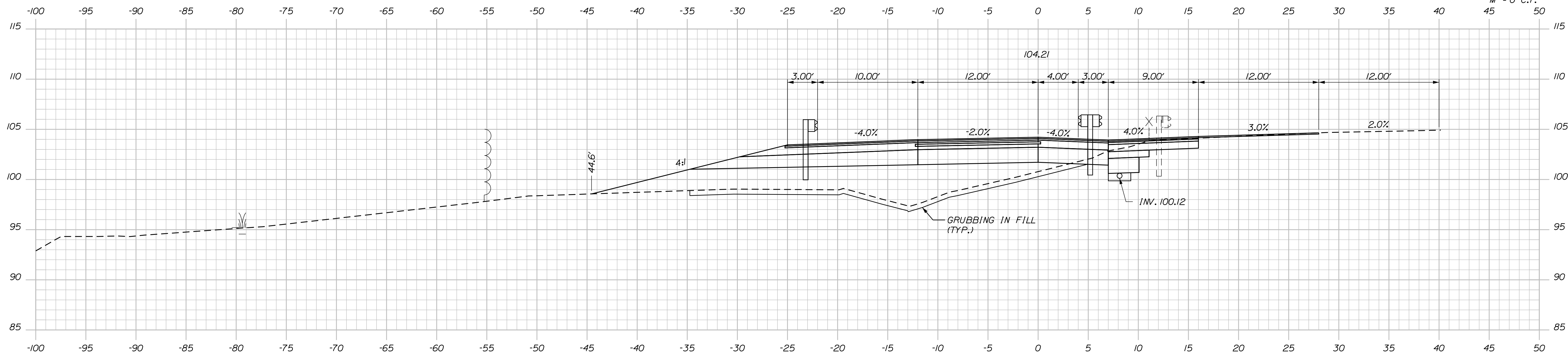

2751+00.00

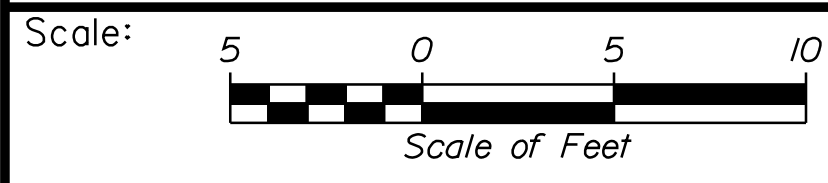

Designed by:



STANTEC CONSULTING SERVICES INC.
2211 CONGRESS STREET SUITE 380
PORTLAND, ME 04102
TEL (207) 887-3448
FAX (207) 883-3376

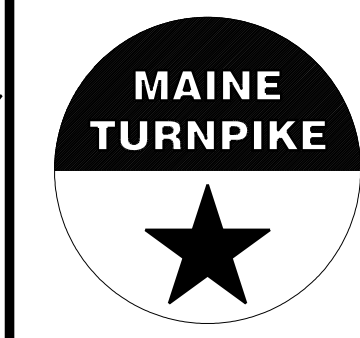

THE GOLD STAR
MEMORIAL HIGHWAY

INTERCHANGE IMPROVEMENTS
SACO (EXITS 35 & 36)
SB C-D ROADWAY
STA. 2751+00.00 TO STA. 2751+50.00

No.	Revision	By	Date

CONSULTANT PROJECT MANAGER: LAUREN MEEK, P.E.					
Designed	By	Date	Checked	By	Date
Drawn	THG	10\22	In Charge of	LEM	10\22

MTA PROJECT MANAGER: RYAN BARNES, PE, CPESC

CONTRACT: 2022.07

SHEET NUMBER: XS-170

471 OF 735

Date: 10/17/2022

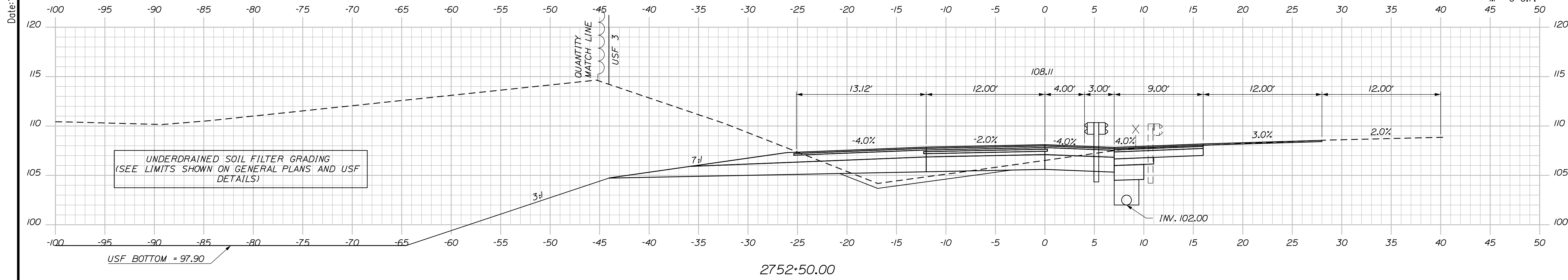

C = 244.1 C.Y.
 F = 14.1 C.Y.
 G = 14.6 C.Y.
 M = 0 C.Y.

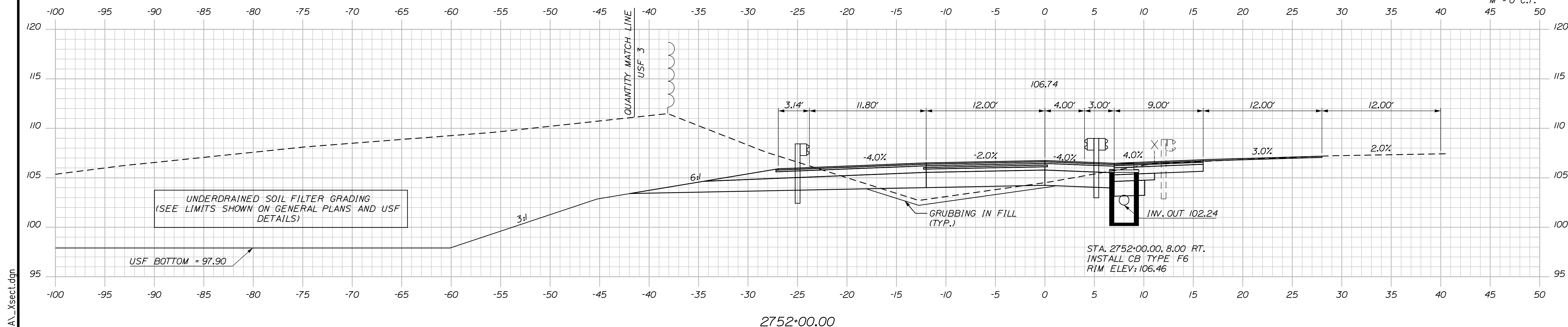

C = 260.8 C.Y.
 F = 14.5 C.Y.
 G = 14.7 C.Y.
 M = 0 C.Y.

Scale: Scale of Feet

No.	Revision	By	Date

Designed by:

CONSULTANT PROJECT MANAGER: LAUREN MEEK, P.E.

	By	Date	Checked	By	Date
Designed	PLP	10\22	Checked	JRH	10\22
Drawn	THG	10\22	In Charge of	LEM	10\22

STANTEC CONSULTING SERVICES INC.
 2211 CONGRESS STREET SUITE 380
 PORTLAND, ME 04102
 TEL (207) 887-3448
 FAX (207) 883-3376

MAINE TURNPIKE

THE GOLD STAR MEMORIAL HIGHWAY

MTA PROJECT MANAGER: RYAN BARNES, PE, CPESC

INTERCHANGE IMPROVEMENTS
 SACO (EXITS 35 & 36)
 SB C-D ROADWAY
 STA. 2752+00.00 TO STA. 2752+50.00

SHEET NUMBER: XS-171
 CONTRACT: 2022.07
 472 OF 735

Filename: ...100\HIGHWAY\MSTA_xsect.dgn

Date: 10/17/2022

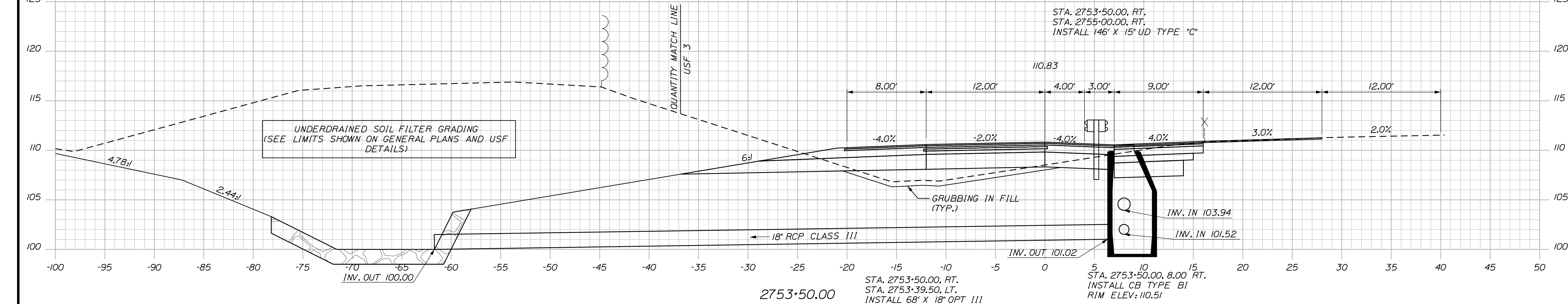

C = 155.3 C.Y.
 F = 22.8 C.Y.
 G = 17.8 C.Y.
 M = 0 C.Y.

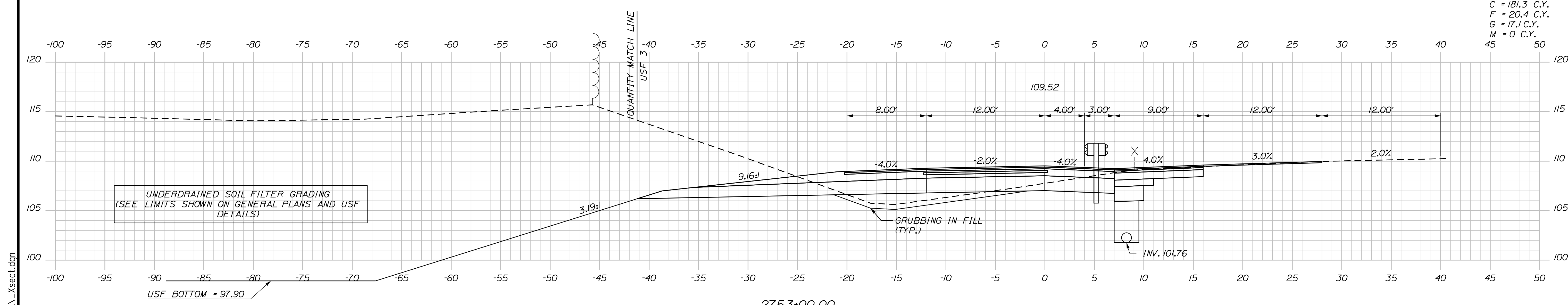

C = 181.3 C.Y.
 F = 20.4 C.Y.
 G = 17.1 C.Y.
 M = 0 C.Y.

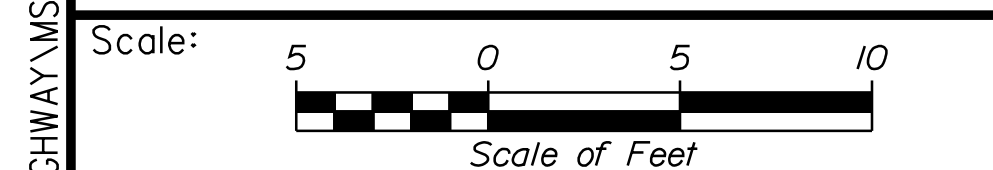

Designed by:

Stantec

CONSULTANT PROJECT MANAGER: LAUREN MEEK, P.E.

No.	Revision	By	Date

	By	Date		By	Date
Designed	PLP	10\22	Checked	JRH	10\22
Drawn	THG	10\22	In Charge of	LEM	10\22

STANTEC CONSULTING SERVICES INC.
 2211 CONGRESS STREET SUITE 380
 PORTLAND, ME 04102
 TEL (207) 887-3448
 FAX (207) 883-3376

THE GOLD STAR MEMORIAL HIGHWAY

MTA PROJECT MANAGER: RYAN BARNES, PE, CPESC

INTERCHANGE IMPROVEMENTS
 SACO (EXITS 35 & 36)
 SB C-D ROADWAY
 STA. 2753+00.00 TO STA. 2753+50.00

SHEET NUMBER: XS-172
 473 OF 735

CONTRACT: 2022.07

Filename: ...100.HIGHWAY\MTA...xsect.dgn

Date: 10/17/2022

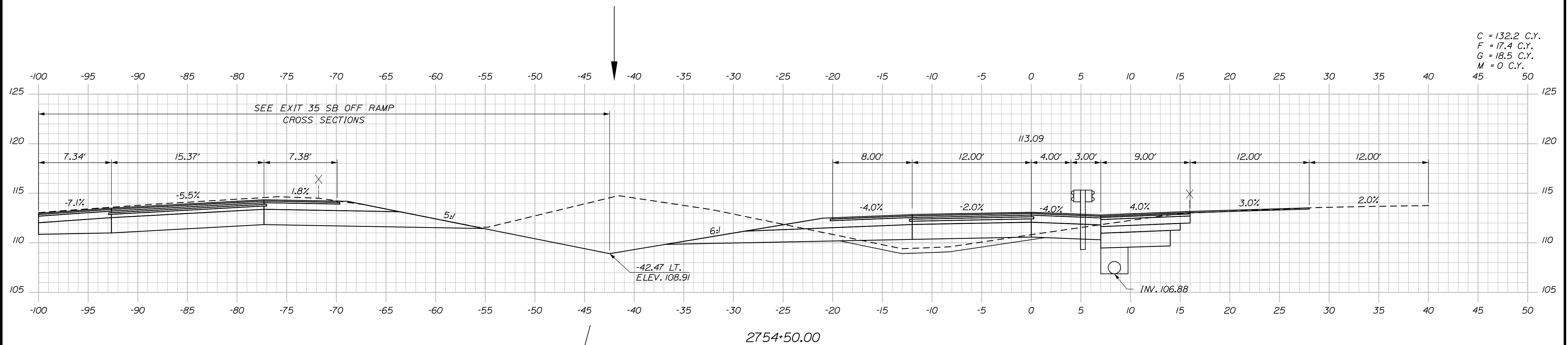

C = 132.2 C.Y.
 F = 17.4 C.Y.
 G = 18.5 C.Y.
 M = 0 C.Y.

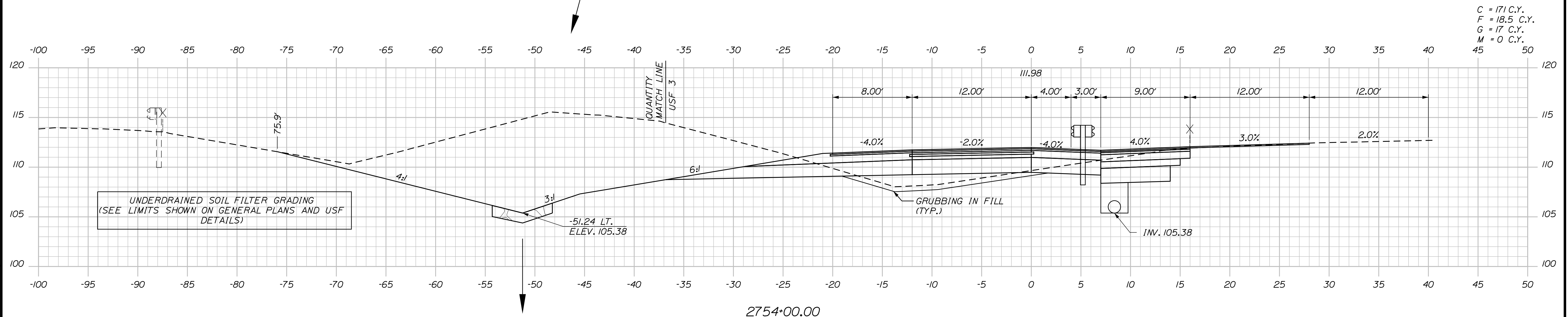

C = 171 C.Y.
 F = 18.5 C.Y.
 G = 17 C.Y.
 M = 0 C.Y.

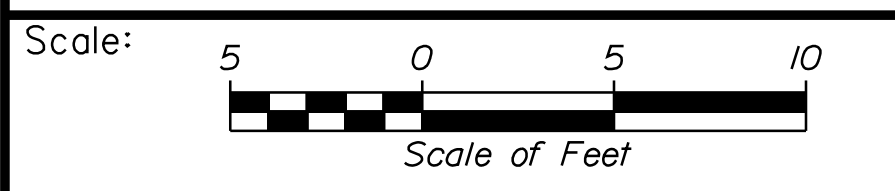

Designed by:

Stantec

CONSULTANT PROJECT MANAGER: LAUREN MEEK, P.E.

No.	Revision	By	Date

	By	Date		By	Date
Designed	PLP	10\22	Checked	JRH	10\22
Drawn	THG	10\22	In Charge of	LEM	10\22

STANTEC CONSULTING SERVICES INC.
 2211 CONGRESS STREET SUITE 380
 PORTLAND, ME 04102
 TEL (207) 887-3448
 FAX (207) 883-3376

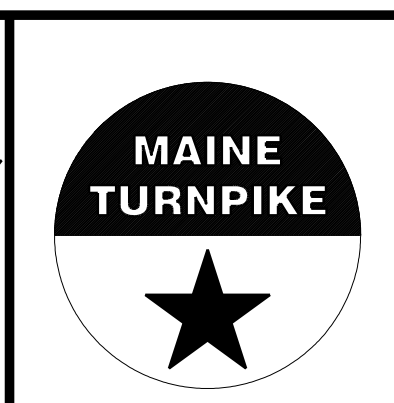

**THE GOLD STAR
 MEMORIAL HIGHWAY**

INTERCHANGE IMPROVEMENTS
 SACO (EXITS 35 & 36)
 SB C-D ROADWAY
 STA. 2754+00.00 TO STA. 2754+50.00

Filename: ...100\HIGHWAY\MSTA_xsect.dgn

Date: 10/17/2022

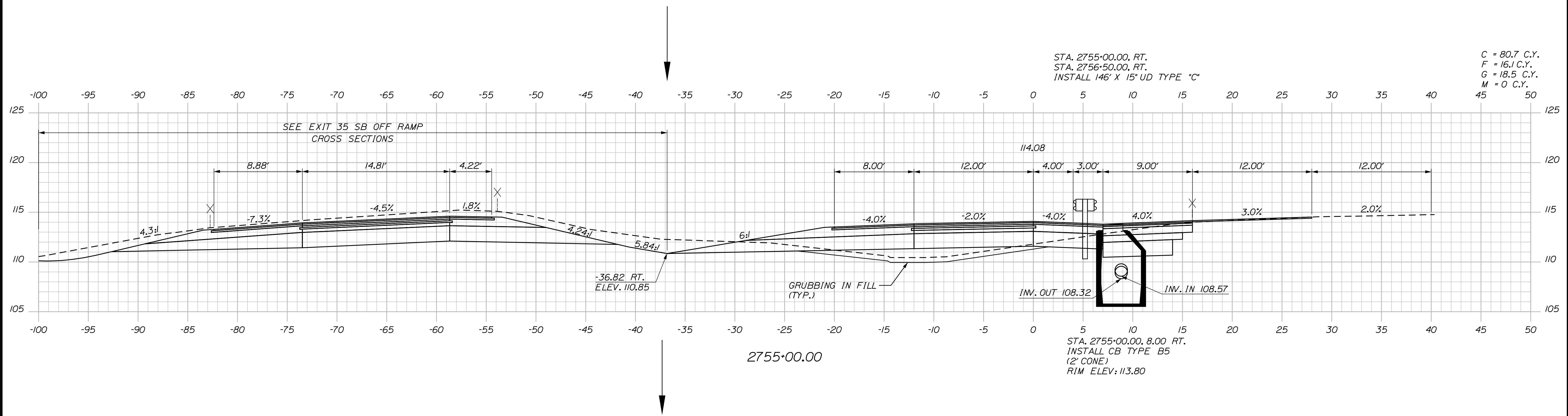

Filename: ...:\00\HIGHWAY\MSTA_xsect.dgn

Scale: Scale of Feet

No.	Revision	By	Date

Designed by:

CONSULTANT PROJECT MANAGER: LAUREN MEEK, P.E.

	By	Date		By	Date
Designed	PLP	10\22	Checked	JRH	10\22
Drawn	THG	10\22	In Charge of	LEM	10\22

STANTEC CONSULTING SERVICES INC.
 2211 CONGRESS STREET SUITE 380
 PORTLAND, ME 04102
 TEL (207) 887-3448
 FAX (207) 883-3376

**THE GOLD STAR
 MEMORIAL HIGHWAY**

MTA PROJECT MANAGER: RYAN BARNES, PE, CPESC

INTERCHANGE IMPROVEMENTS
 SACO (EXITS 35 & 36)
 SB C-D ROADWAY
 STA. 2755+00.00

SHEET NUMBER: XS-174
 CONTRACT: 2022.07
 475 OF 735

Date: 10/17/2022

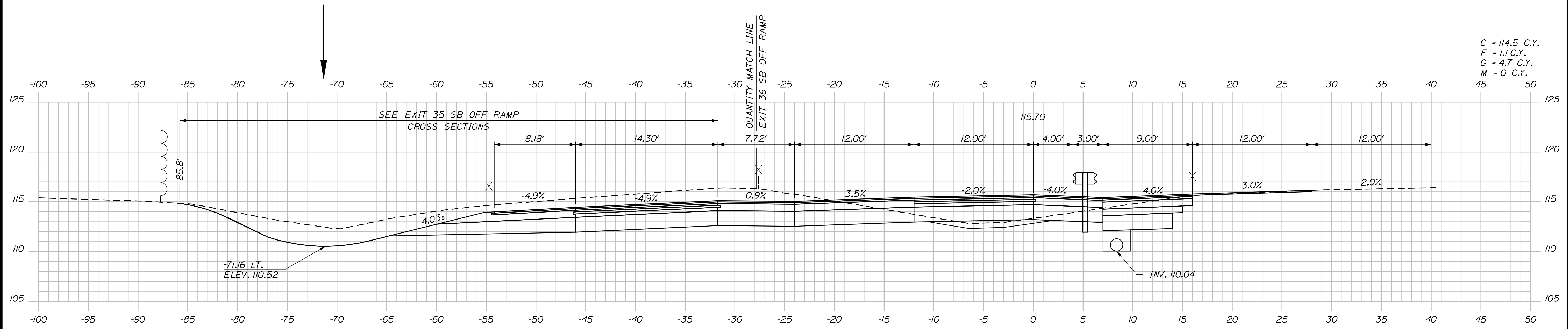

C = 114.5 C.Y.
 F = 1.1 C.Y.
 G = 4.7 C.Y.
 M = 0 C.Y.

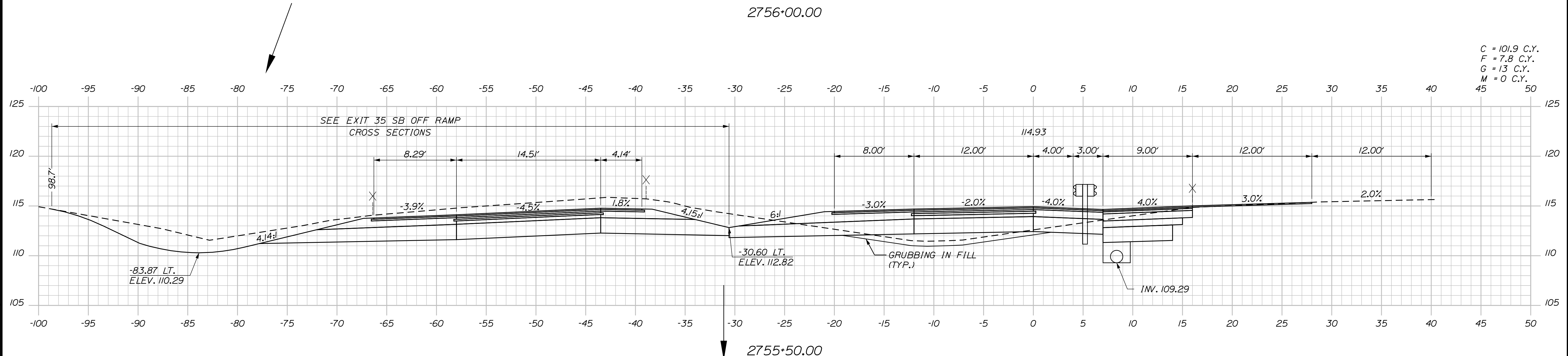

C = 101.9 C.Y.
 F = 7.8 C.Y.
 G = 13 C.Y.
 M = 0 C.Y.

Filename: ...00\HIGHWAY\MSTA_xsect.dgn

Scale: Scale of Feet

No.	Revision	By	Date

Designed by:

CONSULTANT PROJECT MANAGER: LAUREN MEEK, P.E.

	By	Date	Checked	By	Date
Designed	PLP	10\22	Checked	JRH	10\22
Drawn	THG	10\22	In Charge of	LEM	10\22

STANTEC CONSULTING SERVICES INC.
 2211 CONGRESS STREET SUITE 380
 PORTLAND, ME 04102
 TEL (207) 887-3448
 FAX (207) 883-3376

**THE GOLD STAR
 MEMORIAL HIGHWAY**

MTA PROJECT MANAGER: RYAN BARNES, PE, CPESC

INTERCHANGE IMPROVEMENTS
 SACO (EXITS 35 & 36)
 SB C-D ROADWAY
 STA. 2755+50.00 TO STA. 2756+00.00

SHEET NUMBER: XS-175
 476 OF 735

CONTRACT: 2022.07

Date: 10/17/2022

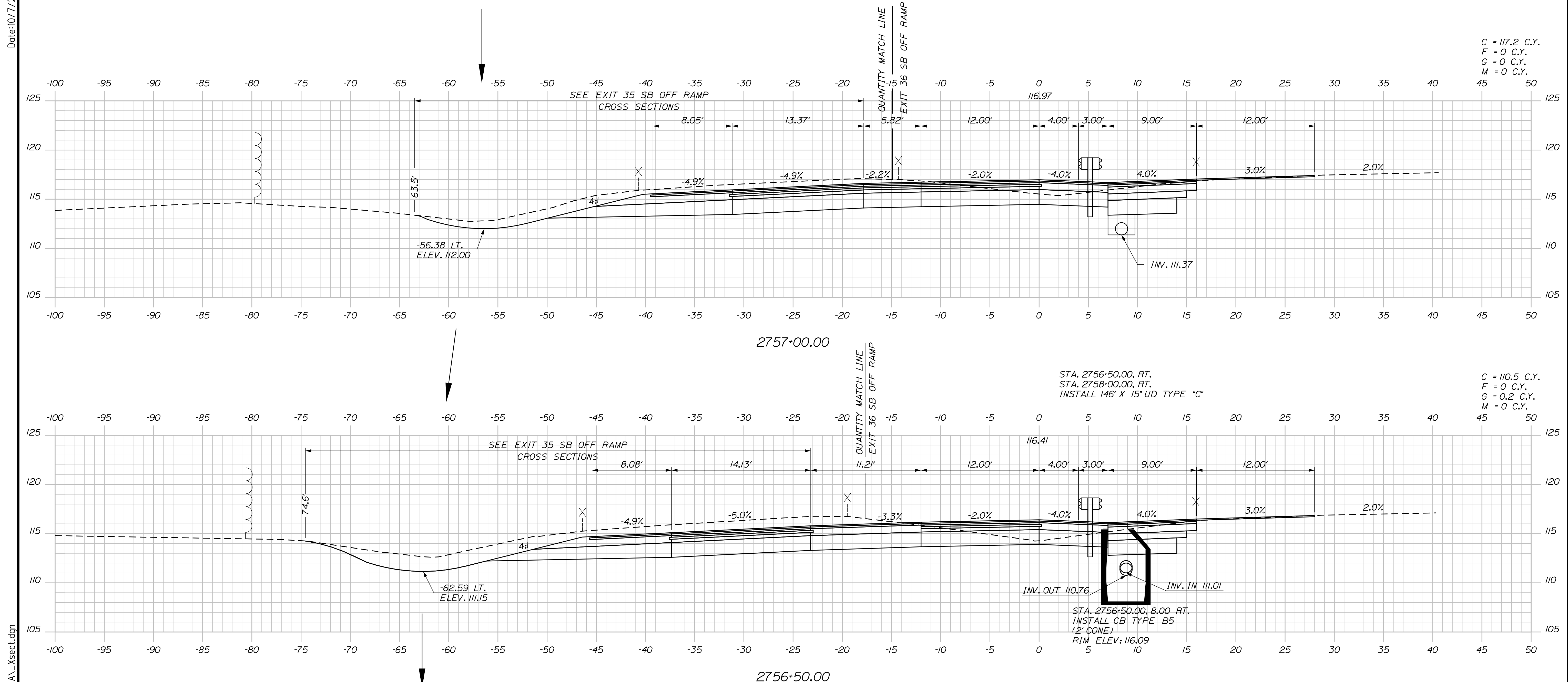

C = 117.2 C.Y.
 F = 0 C.Y.
 G = 0 C.Y.
 M = 0 C.Y.

C = 110.5 C.Y.
 F = 0 C.Y.
 G = 0.2 C.Y.
 M = 0 C.Y.

Scale: 5 0 5 10
 Scale of Feet

No.	Revision	By	Date

Designed by:

CONSULTANT PROJECT MANAGER: LAUREN MEEK, P.E.

	By	Date		By	Date
Designed	PLP	10\22	Checked	JRH	10\22
Drawn	THG	10\22	In Charge of	LEM	10\22

STANTEC CONSULTING SERVICES INC.
 2211 CONGRESS STREET SUITE 380
 PORTLAND, ME 04102
 TEL (207) 887-3448
 FAX (207) 883-3376

**THE GOLD STAR
 MEMORIAL HIGHWAY**

MTA PROJECT MANAGER: RYAN BARNES, PE, CPESC

INTERCHANGE IMPROVEMENTS
 SACO (EXITS 35 & 36)
 SB C-D ROADWAY
 STA. 2756+50.00 TO STA. 2757+00.00

SHEET NUMBER: XS-176
 477 OF 735

CONTRACT: 2022.07

Filename: ...100\HIGHWAY\STA_xsect.dgn

Date: 10/17/2022

C = 123.1 C.Y.
 F = 0 C.Y.
 G = 0 C.Y.
 M = 0 C.Y.

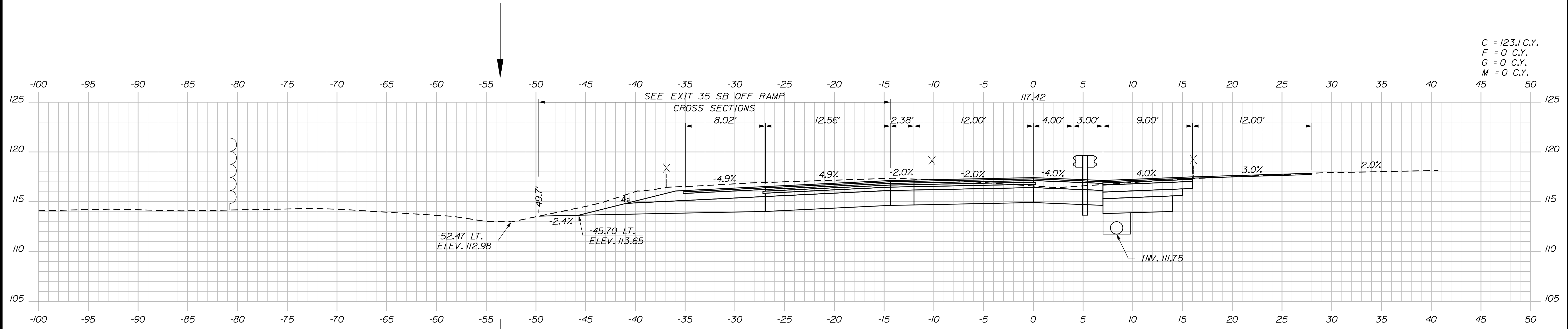

2757+50.00

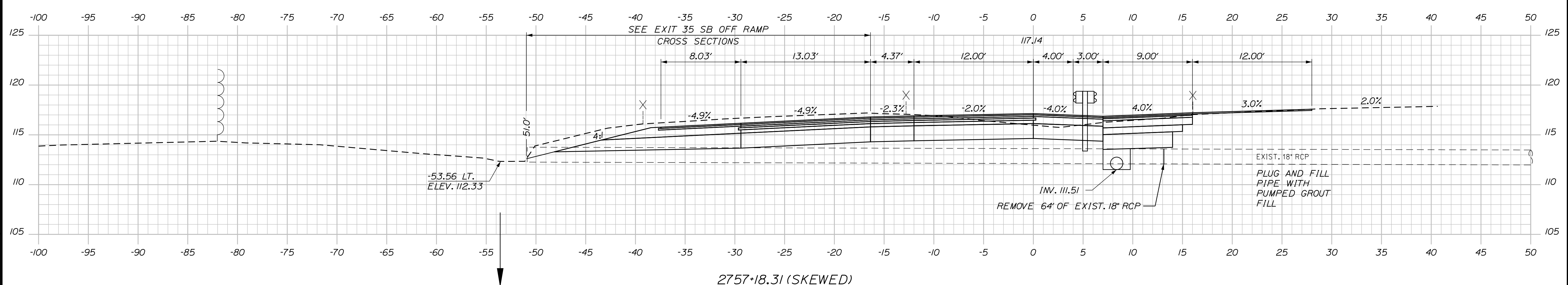

2757+18.31 (SKEWED)

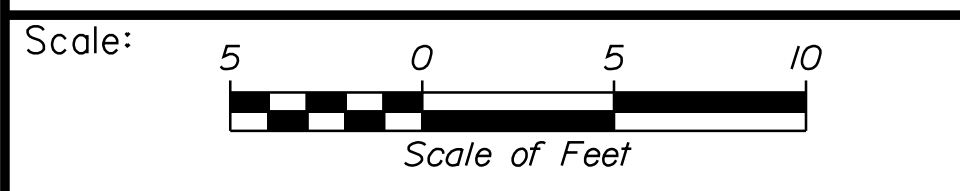

Designed by:

Stantec

CONSULTANT PROJECT MANAGER: LAUREN MEEK, P.E.

No.	Revision	By	Date

	By	Date		By	Date
Designed	PLP	10\22	Checked	JRH	10\22
Drawn	THG	10\22	In Charge of	LEM	10\22

STANTEC CONSULTING SERVICES INC.
 2211 CONGRESS STREET SUITE 380
 PORTLAND, ME 04102
 TEL (207) 887-3448
 FAX (207) 883-3376

MAINE TURNPIKE

THE GOLD STAR MEMORIAL HIGHWAY

MTA PROJECT MANAGER: RYAN BARNES, PE, CPESC

INTERCHANGE IMPROVEMENTS
 SACO (EXITS 35 & 36)
 SB C-D ROADWAY
 STA. 2757+18.31 TO STA. 2757+50.00

SHEET NUMBER: XS-177
 478 OF 735

CONTRACT: 2022.07

Filename: ...100\HIGHWAY\MSTA_xsect.dgn

Date: 10/7/2022

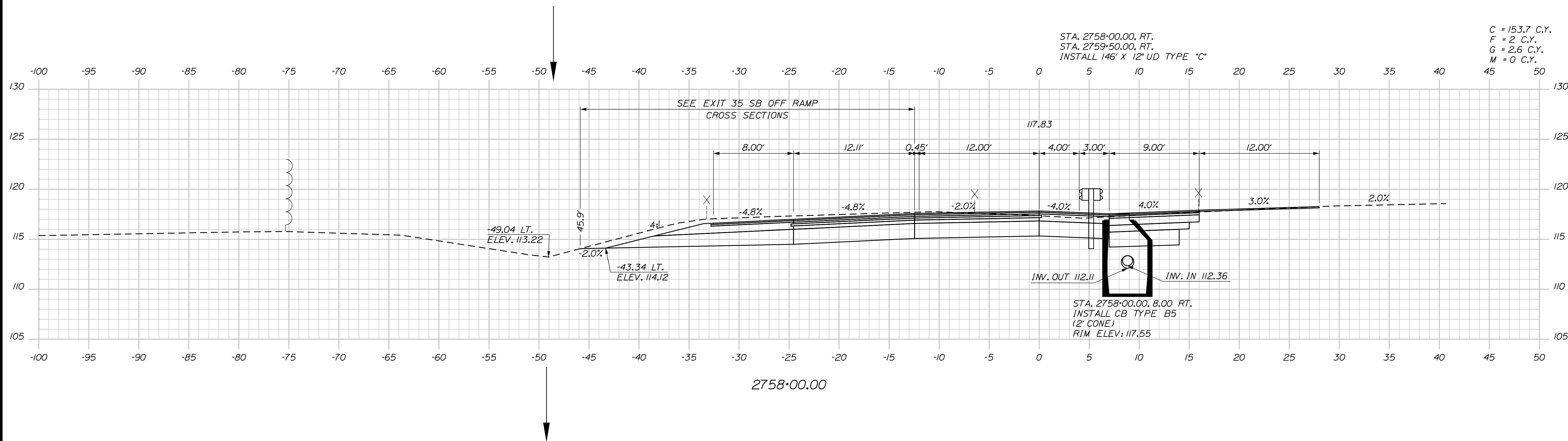

C = 153.7 C.Y.
 F = 2 C.Y.
 G = 2.6 C.Y.
 M = 0 C.Y.

Filename: ... \00\HIGHWAY\MSTA_Xsect.dgn

Scale:

No.	Revision	By	Date

Designed by:

CONSULTANT PROJECT MANAGER: LAUREN MEEK, P.E.

	By	Date		By	Date
Designed	PLP	10\22	Checked	JRH	10\22
Drawn	THG	10\22	In Charge of	LEM	10\22

STANTEC CONSULTING SERVICES INC.
 2211 CONGRESS STREET SUITE 380
 PORTLAND, ME 04102
 TEL (207) 887-3448
 FAX (207) 883-3376

**THE GOLD STAR
 MEMORIAL HIGHWAY**

MTA PROJECT MANAGER: RYAN BARNES, PE, CPESC

INTERCHANGE IMPROVEMENTS
 SACO (EXITS 35 & 36)
 SB C-D ROADWAY
 STA. 2758+00.00 TO STA. 2758+00.00

SHEET NUMBER: XS-178
 CONTRACT: 2022.07
 479 OF 735

Date: 10/17/2022

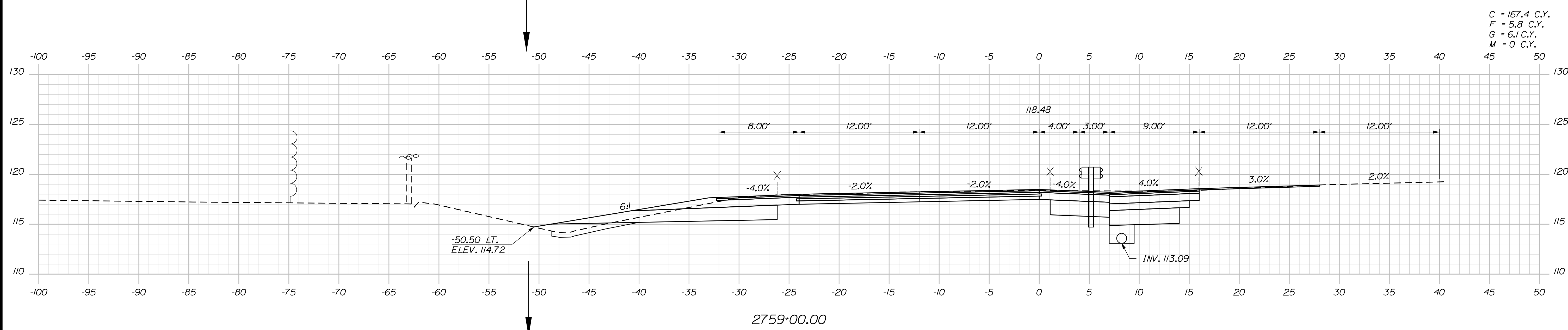

C = 167.4 C.Y.
 F = 5.8 C.Y.
 G = 6.1 C.Y.
 M = 0 C.Y.

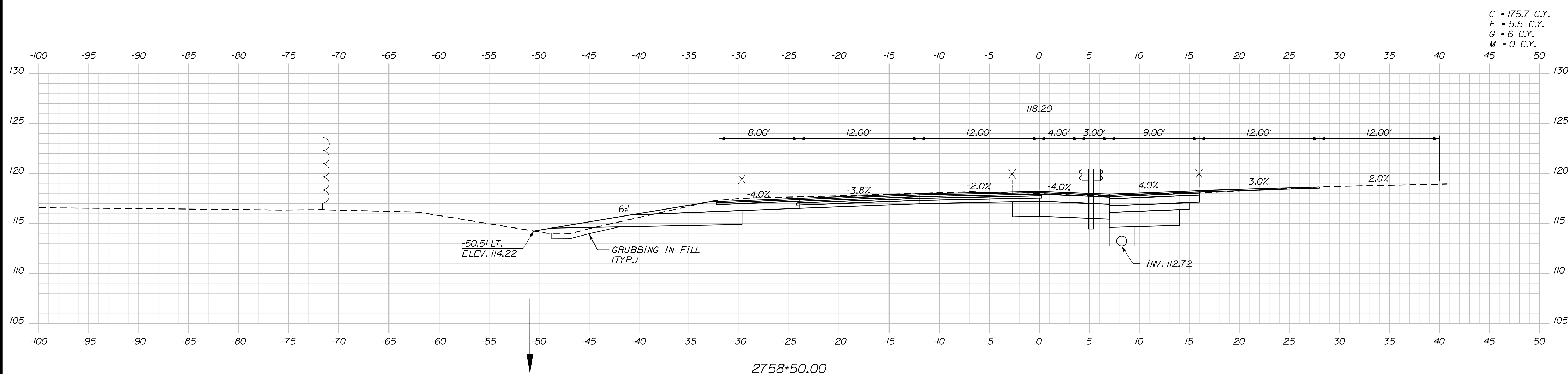

C = 175.7 C.Y.
 F = 5.5 C.Y.
 G = 6 C.Y.
 M = 0 C.Y.

Filename: ...:\00\HIGHWAY\MSTA_xsect.dgn

Scale: Scale of Feet

No.	Revision	By	Date

Designed by:

CONSULTANT PROJECT MANAGER: LAUREN MEEK, P.E.

	By	Date	Checked	By	Date
Designed	PLP	10\22	Checked	JRH	10\22
Drawn	THG	10\22	In Charge of	LEM	10\22

STANTEC CONSULTING SERVICES INC.
 2211 CONGRESS STREET SUITE 380
 PORTLAND, ME 04102
 TEL (207) 887-3448
 FAX (207) 883-3376

**THE GOLD STAR
 MEMORIAL HIGHWAY**

MTA PROJECT MANAGER: RYAN BARNES, PE, CPESC

INTERCHANGE IMPROVEMENTS
 SACO (EXITS 35 & 36)
 SB C-D ROADWAY
 STA. 2758+50.00 TO STA. 2759+00.00

SHEET NUMBER: XS-179
 480 OF 735

CONTRACT: 2022.07

Date: 10/17/2022

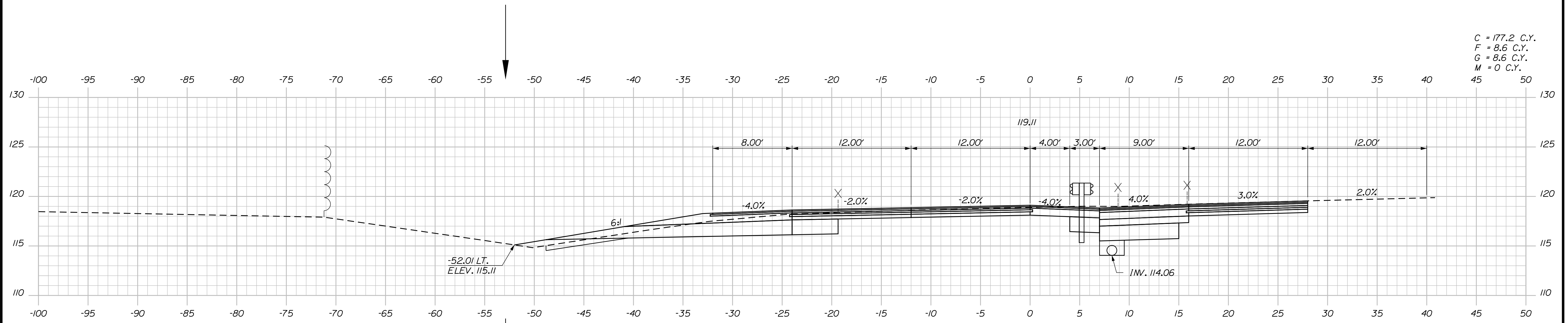

C = 177.2 C.Y.
 F = 8.6 C.Y.
 G = 8.6 C.Y.
 M = 0 C.Y.

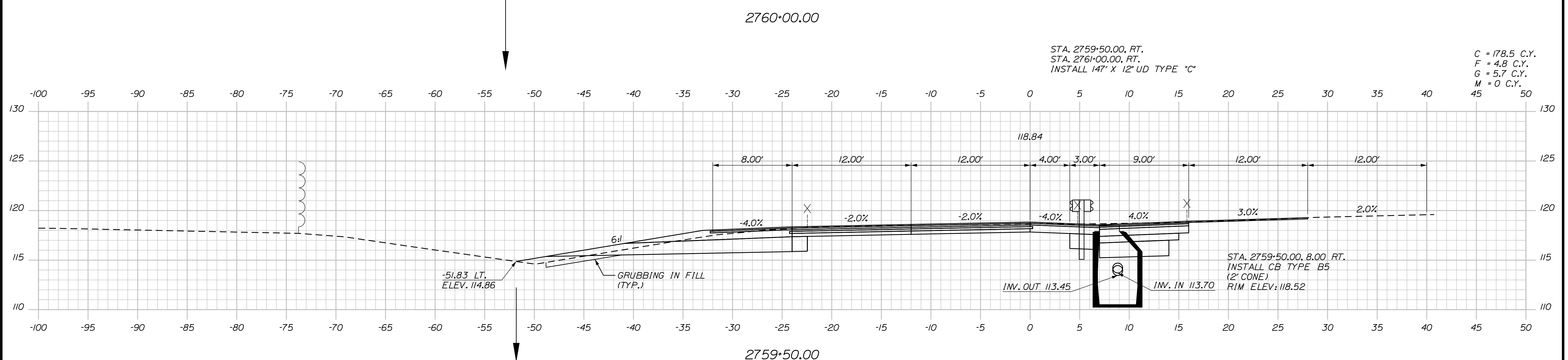

C = 178.5 C.Y.
 F = 4.8 C.Y.
 G = 5.7 C.Y.
 M = 0 C.Y.

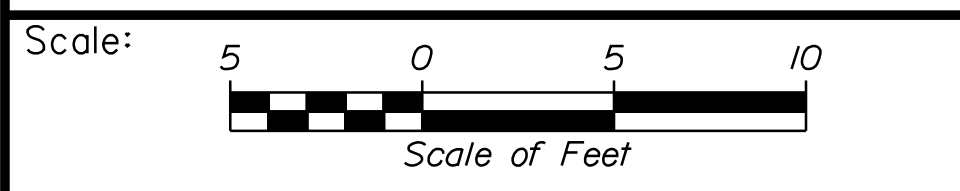

Designed by:

Stantec

CONSULTANT PROJECT MANAGER: LAUREN MEEK, P.E.

No.	Revision	By	Date

	By	Date		By	Date
Designed	PLP	10\22	Checked	JRH	10\22
Drawn	THG	10\22	In Charge of	LEM	10\22

STANTEC CONSULTING SERVICES INC.
 2211 CONGRESS STREET SUITE 380
 PORTLAND, ME 04102
 TEL (207) 887-3448
 FAX (207) 883-3376

MAINE TURNPIKE

THE GOLD STAR MEMORIAL HIGHWAY

MTA PROJECT MANAGER: RYAN BARNES, PE, CPESC

INTERCHANGE IMPROVEMENTS
 SACO (EXITS 35 & 36)
 SB C-D ROADWAY
 STA. 2759+50.00 TO STA. 2760+00.00

SHEET NUMBER: XS-180
 481 OF 735

CONTRACT: 2022.07

Filename: ...100\HIGHWAY\STA_xsect.dgn

Date: 10/7/2022

Filename: ... \00\HIGHWAY\STA\...xsect.dgn

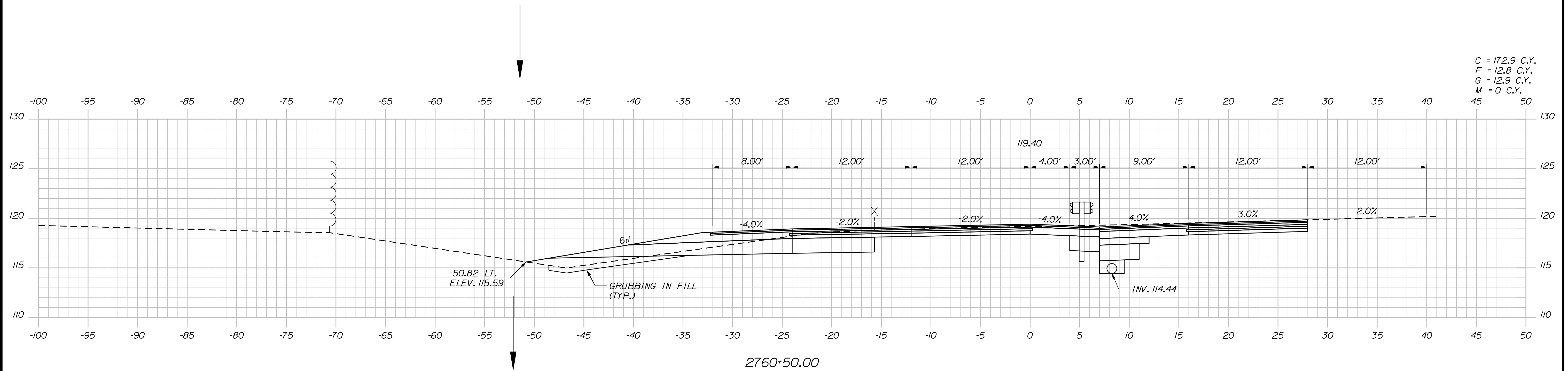

C = 172.9 C.Y.
 F = 12.8 C.Y.
 G = 12.9 C.Y.
 M = 0 C.Y.

Scale: 5 0 5 10
 Scale of Feet

No.	Revision	By	Date

Designed by:

Stantec

CONSULTANT PROJECT MANAGER: LAUREN MEEK, P.E.

	By	Date	Checked	By	Date
Designed	PLP	10\22	Checked	JRH	10\22
Drawn	THG	10\22	In Charge of	LEM	10\22

STANTEC CONSULTING SERVICES INC.
 2211 CONGRESS STREET SUITE 380
 PORTLAND, ME 04102
 TEL (207) 887-3448
 FAX (207) 883-3376

MAINE TURNPIKE

THE GOLD STAR MEMORIAL HIGHWAY

MTA PROJECT MANAGER: RYAN BARNES, PE, CPESC

INTERCHANGE IMPROVEMENTS
 SACO (EXITS 35 & 36)
 SB C-D ROADWAY
 STA. 2760+50.00 TO STA. 2760+50.00

SHEET NUMBER: XS-181
 482 OF 735

CONTRACT: 2022.07

Date: 10/17/2022

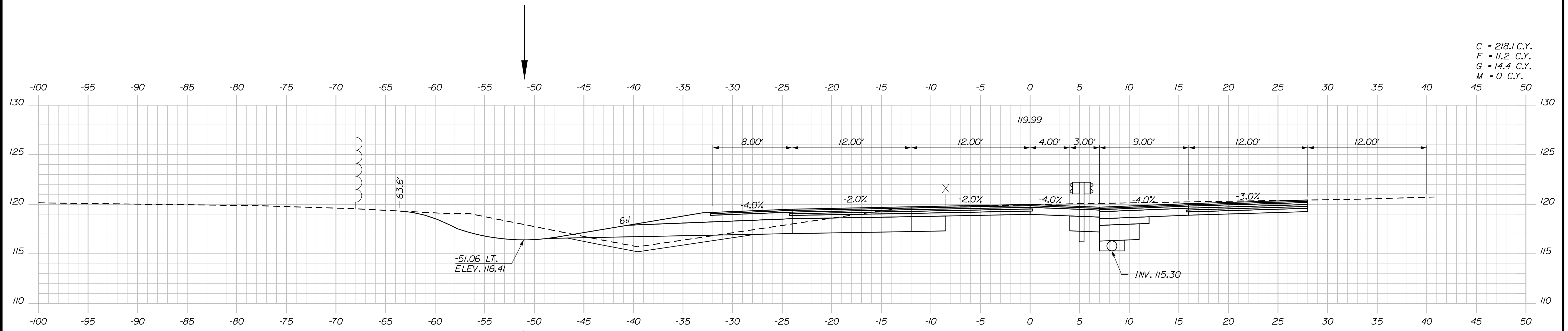

C = 218.1 C.Y.
F = 11.2 C.Y.
G = 14.4 C.Y.
M = 0 C.Y.

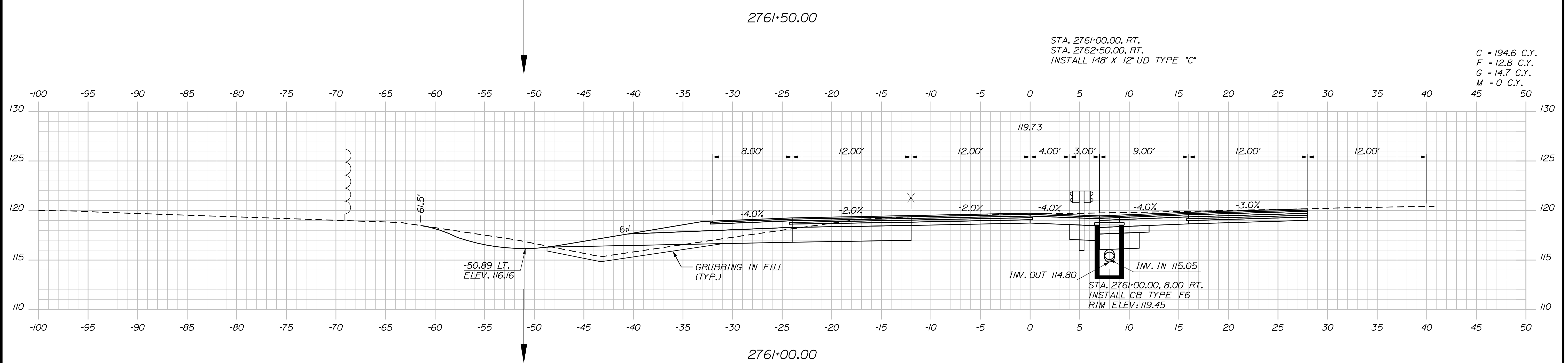

C = 194.6 C.Y.
F = 12.8 C.Y.
G = 14.7 C.Y.
M = 0 C.Y.

Scale: 5 0 5 10
Scale of Feet

No.	Revision	By	Date

Designed by:

Stantec

CONSULTANT PROJECT MANAGER: LAUREN MEEK, P.E.

	By	Date		By	Date
Designed	PLP	10\22	Checked	JRH	10\22
Drawn	THG	10\22	In Charge of	LEM	10\22

STANTEC CONSULTING SERVICES INC.
2211 CONGRESS STREET SUITE 380
PORTLAND, ME 04102
TEL (207) 887-3448
FAX (207) 883-3376



**THE GOLD STAR
MEMORIAL HIGHWAY**

INTERCHANGE IMPROVEMENTS
SACO (EXITS 35 & 36)
SB C-D ROADWAY
STA. 2761+00.00 TO STA. 2761+50.00

SHEET NUMBER: XS-182
483 OF 735

CONTRACT: 2022.07

Filename: ...:\00\HIGHWAY\MSTA_xsect.dgn

Date: 10/17/2022

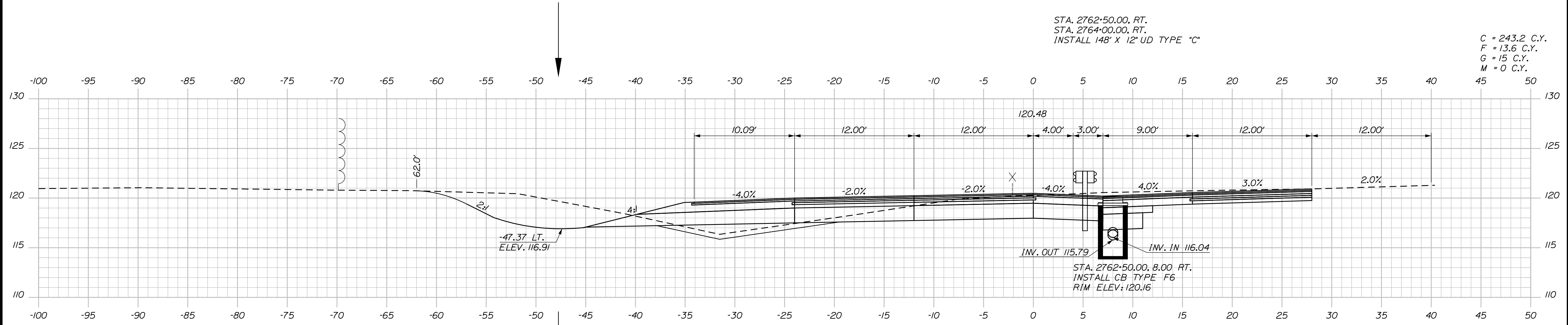

C = 243.2 C.Y.
 F = 13.6 C.Y.
 G = 15 C.Y.
 M = 0 C.Y.

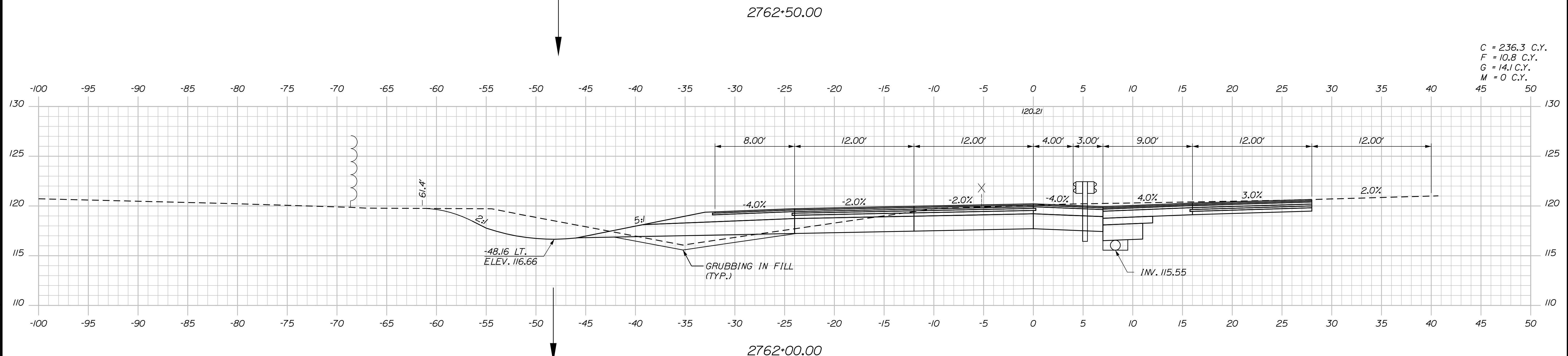

C = 236.3 C.Y.
 F = 10.8 C.Y.
 G = 14.1 C.Y.
 M = 0 C.Y.

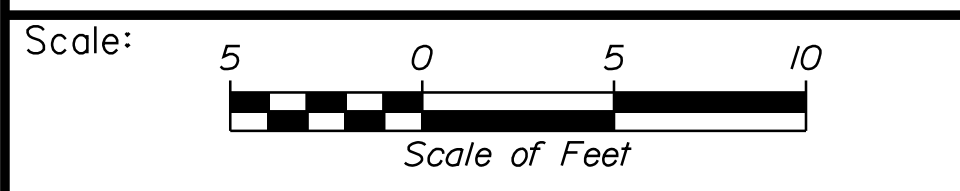

Designed by:

Stantec

CONSULTANT PROJECT MANAGER: LAUREN MEEK, P.E.

No.	Revision	By	Date

	By	Date		By	Date
Designed	PLP	10\22	Checked	JRH	10\22
Drawn	THG	10\22	In Charge of	LEM	10\22

STANTEC CONSULTING SERVICES INC.
 2211 CONGRESS STREET SUITE 380
 PORTLAND, ME 04102
 TEL (207) 887-3448
 FAX (207) 883-3376

MAINE TURNPIKE

THE GOLD STAR MEMORIAL HIGHWAY

MTA PROJECT MANAGER: RYAN BARNES, PE, CPESC

INTERCHANGE IMPROVEMENTS
 SACO (EXITS 35 & 36)
 SB C-D ROADWAY
 STA. 2762+00.00 TO STA. 2762+50.00

SHEET NUMBER: XS-183
 484 OF 735

CONTRACT: 2022.07

Filename: ...:\00\HIGHWAY\STA_xsect.dgn

Date: 10/17/2022

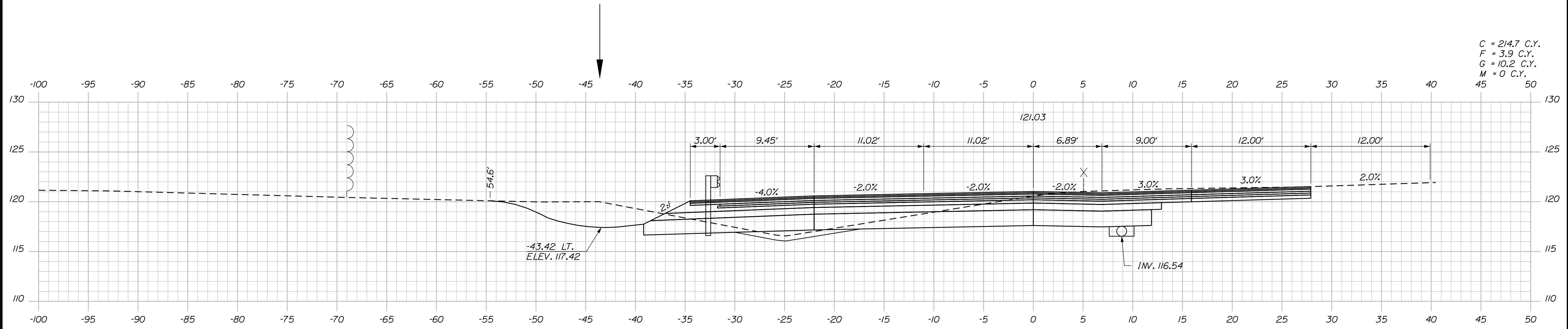

C = 214.7 C.Y.
 F = 3.9 C.Y.
 G = 10.2 C.Y.
 M = 0 C.Y.

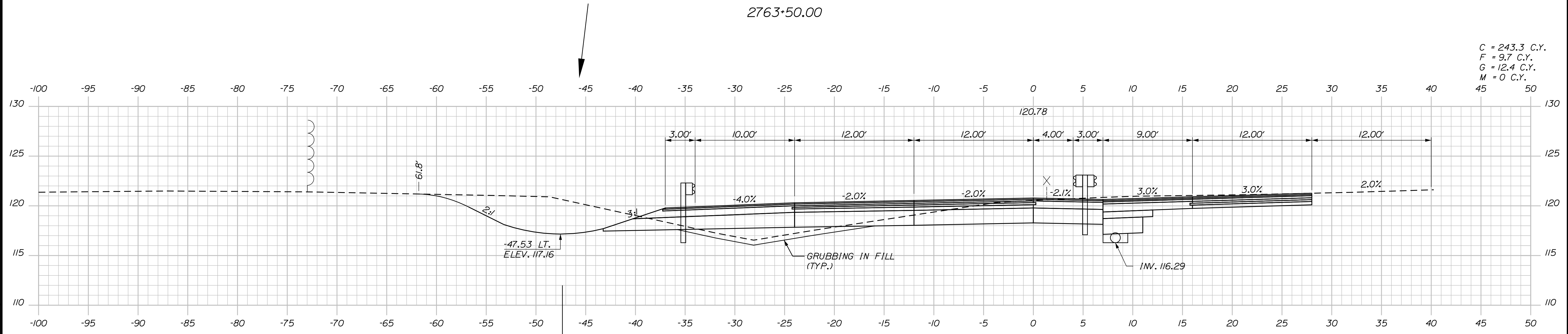

C = 243.3 C.Y.
 F = 9.7 C.Y.
 G = 12.4 C.Y.
 M = 0 C.Y.

Filename: ...:\00\HIGHWAY\MSTA_xsect.dgn

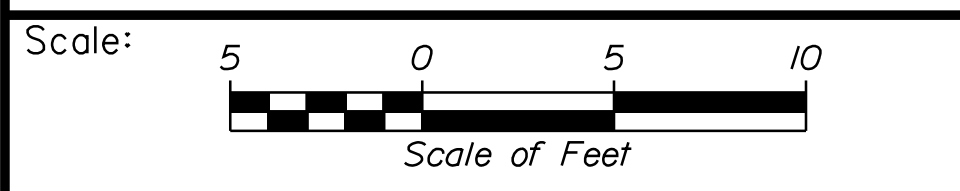

Designed by:

Stantec

CONSULTANT PROJECT MANAGER: LAUREN MEEK, P.E.

No.	Revision	By	Date

	By	Date		By	Date
Designed	PLP	10\22	Checked	JRH	10\22
Drawn	THG	10\22	In Charge of	LEM	10\22

STANTEC CONSULTING SERVICES INC.
 2211 CONGRESS STREET SUITE 380
 PORTLAND, ME 04102
 TEL (207) 887-3448
 FAX (207) 883-3376

MAINE TURNPIKE

THE GOLD STAR MEMORIAL HIGHWAY

MTA PROJECT MANAGER: RYAN BARNES, PE, CPESC

INTERCHANGE IMPROVEMENTS
 SACO (EXITS 35 & 36)
 SB C-D ROADWAY
 STA. 2763+00.00 TO STA. 2763+50.00

SHEET NUMBER: XS-184
 485 OF 735

CONTRACT: 2022.07

Date: 10/17/2022

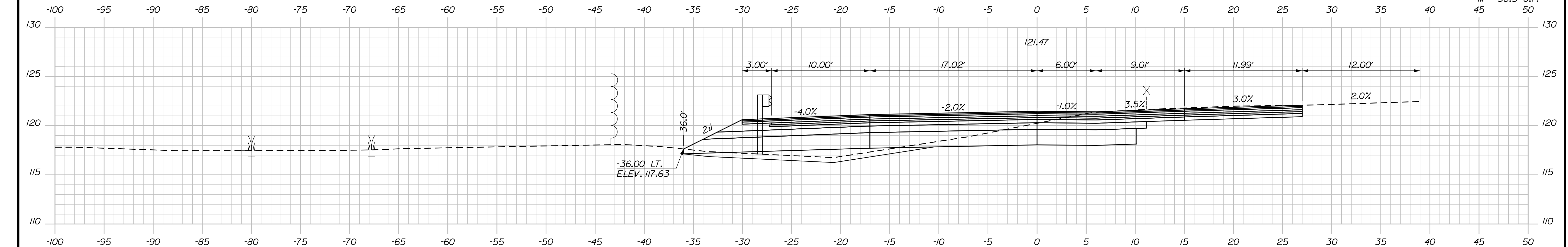

C = 123.8 C.Y.
 F = 17.7 C.Y.
 G = 11.9 C.Y.
 M = 38.5 C.Y.

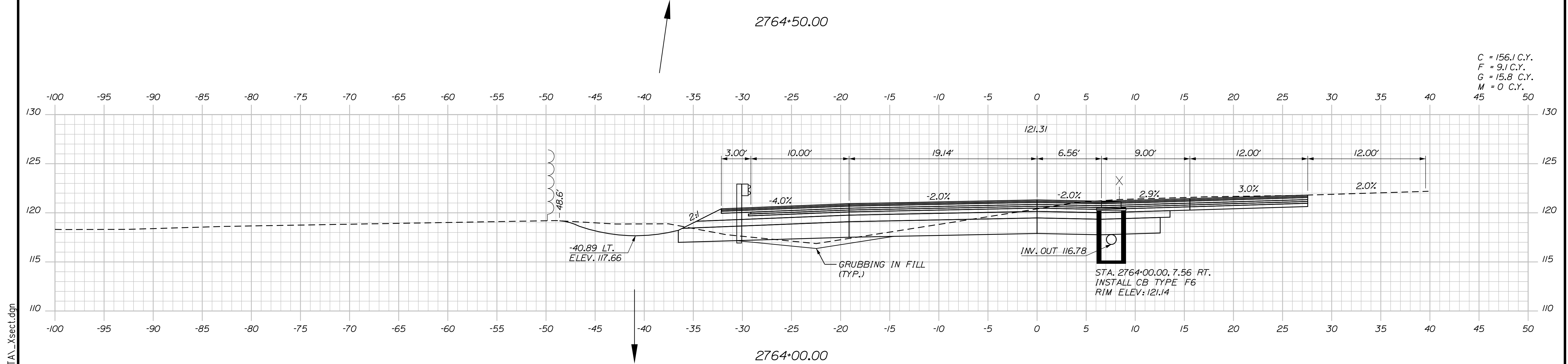

C = 156.1 C.Y.
 F = 9.1 C.Y.
 G = 15.8 C.Y.
 M = 0 C.Y.

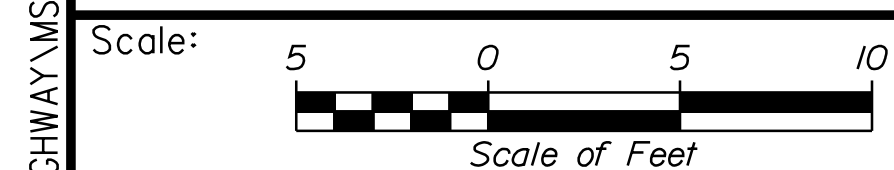

Designed by:

Stantec

CONSULTANT PROJECT MANAGER: LAUREN MEEK, P.E.

No.	Revision	By	Date

	By	Date		By	Date
Designed	PLP	10\22	Checked	JRH	10\22
Drawn	THG	10\22	In Charge of	LEM	10\22

STANTEC CONSULTING SERVICES INC.
 2211 CONGRESS STREET SUITE 380
 PORTLAND, ME 04102
 TEL (207) 887-3448
 FAX (207) 883-3376

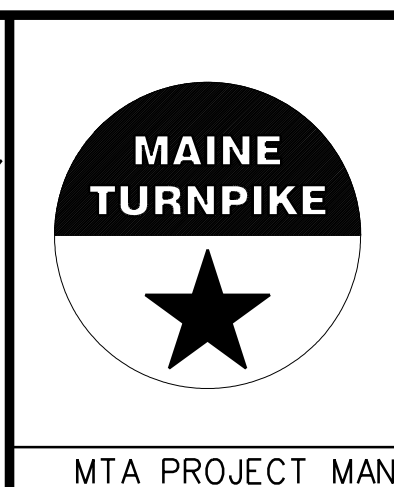

**THE GOLD STAR
 MEMORIAL HIGHWAY**

MTA PROJECT MANAGER: RYAN BARNES, PE, CPESC

INTERCHANGE IMPROVEMENTS
 SACO (EXITS 35 & 36)
 SB C-D ROADWAY
 STA. 2764+00.00 TO STA. 2764+50.00

SHEET NUMBER: XS-185
 486 OF 735

CONTRACT: 2022.07

Filename: ...100.HIGHWAY\STA...xsect.dgn

Date: 10/17/2022

C = 109.8 C.Y.
 F = 14.5 C.Y.
 G = 7.4 C.Y.
 M = 38.5 C.Y.

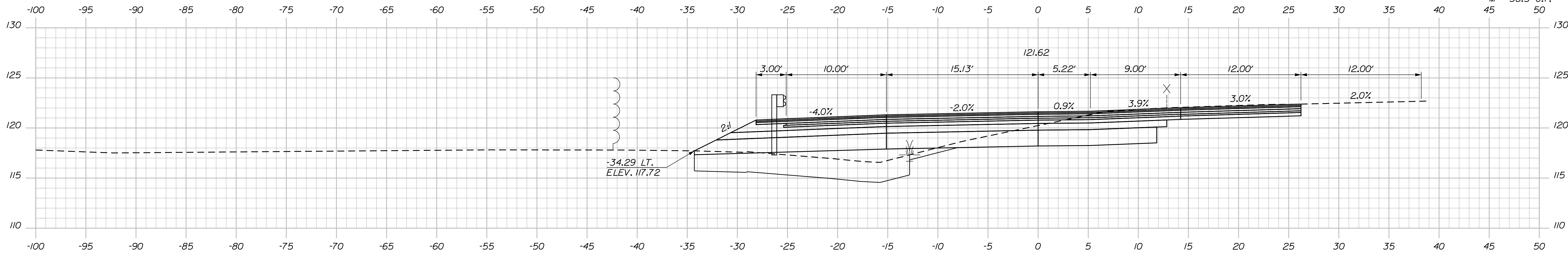

2765+00.00

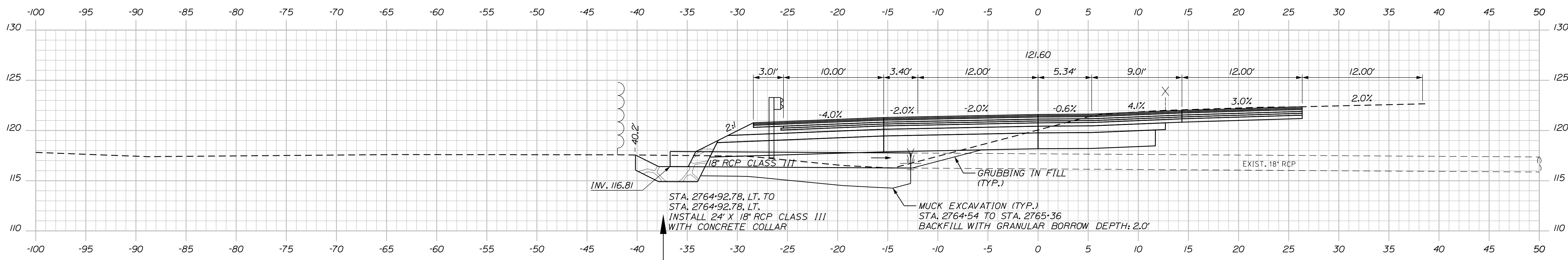

2764+92.78 (SKEWED)

Scale: Scale of Feet

No.	Revision	By	Date

Designed by:

CONSULTANT PROJECT MANAGER: LAUREN MEEK, P.E.

	By	Date	Checked	By	Date
Designed	PLP	10\22	Checked	JRH	10\22
Drawn	THG	10\22	In Charge of	LEM	10\22

STANTEC CONSULTING SERVICES INC.
 2211 CONGRESS STREET SUITE 380
 PORTLAND, ME 04102
 TEL (207) 887-3448
 FAX (207) 883-3376

MAINE TURNPIKE

THE GOLD STAR MEMORIAL HIGHWAY

MTA PROJECT MANAGER: RYAN BARNES, PE, CPESC

INTERCHANGE IMPROVEMENTS
 SACO (EXITS 35 & 36)
 SB C-D ROADWAY
 STA. 2764+92.78 TO STA. 2765+00.00

SHEET NUMBER: XS-186
 487 OF 735

CONTRACT: 2022.07

Filename: ...100.HIGHWAY\STA...xsect.dgn

Date: 10/17/2022

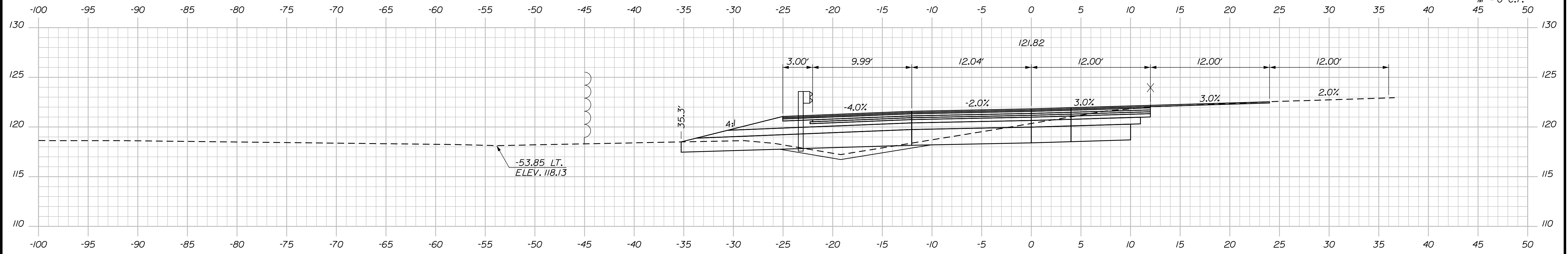

C = 90.9 C.Y.
 F = 8 C.Y.
 G = 14 C.Y.
 M = 0 C.Y.

2766+00.00

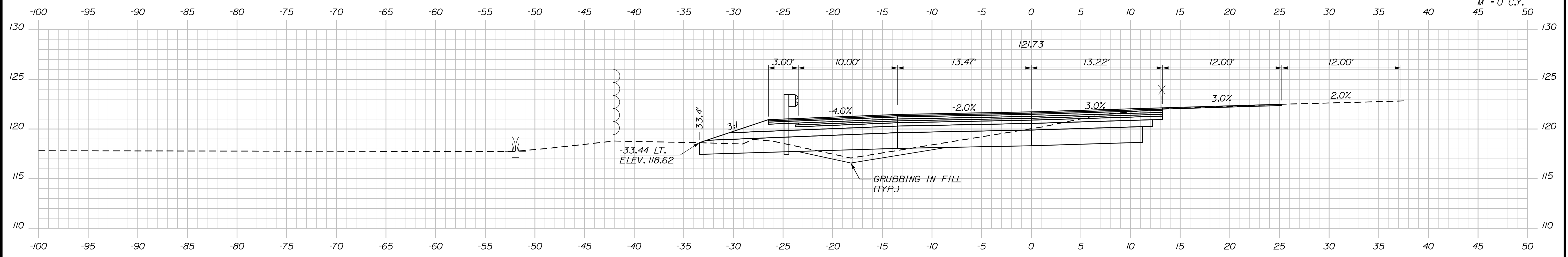

C = 96.6 C.Y.
 F = 6.8 C.Y.
 G = 11.4 C.Y.
 M = 0 C.Y.

2765+50.00

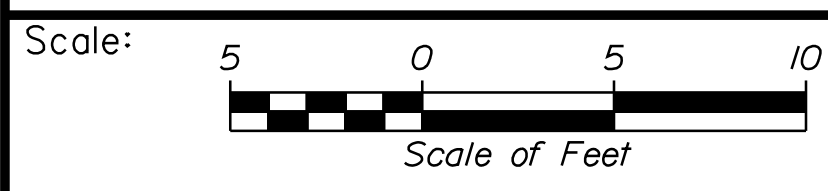

Designed by:

Stantec

CONSULTANT PROJECT MANAGER: LAUREN MEEK, P.E.

No.	Revision	By	Date

	By	Date		By	Date
Designed	PLP	10\22	Checked	JRH	10\22
Drawn	THG	10\22	In Charge of	LEM	10\22

STANTEC CONSULTING SERVICES INC.
 2211 CONGRESS STREET SUITE 380
 PORTLAND, ME 04102
 TEL (207) 887-3448
 FAX (207) 883-3376

MAINE TURNPIKE

THE GOLD STAR MEMORIAL HIGHWAY

MTA PROJECT MANAGER: RYAN BARNES, PE, CPESC

INTERCHANGE IMPROVEMENTS
 SACO (EXITS 35 & 36)
 SB C-D ROADWAY
 STA. 2765+50.00 TO STA. 2766+00.00

SHEET NUMBER: XS-187
 488 OF 735

CONTRACT: 2022.07

Filename: ...:\00\HIGHWAY\MSTA_xsect.dgn

Date: 10/17/2022

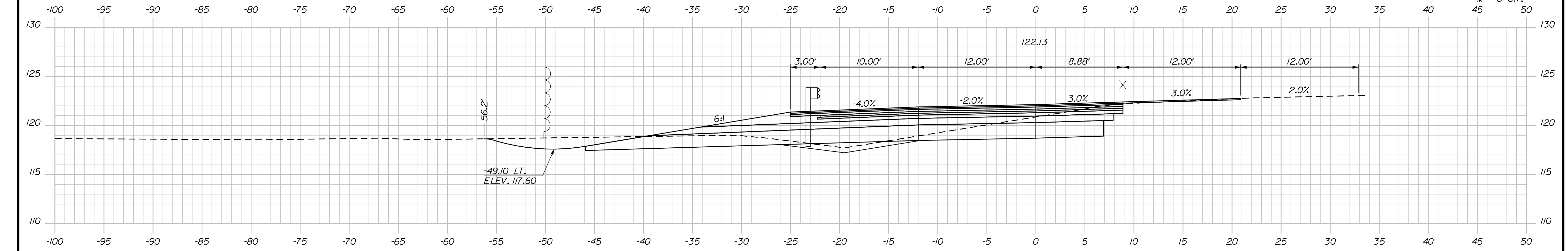

C = 155.3 C.Y.
 F = 2.6 C.Y.
 G = 8.9 C.Y.
 M = 0 C.Y.

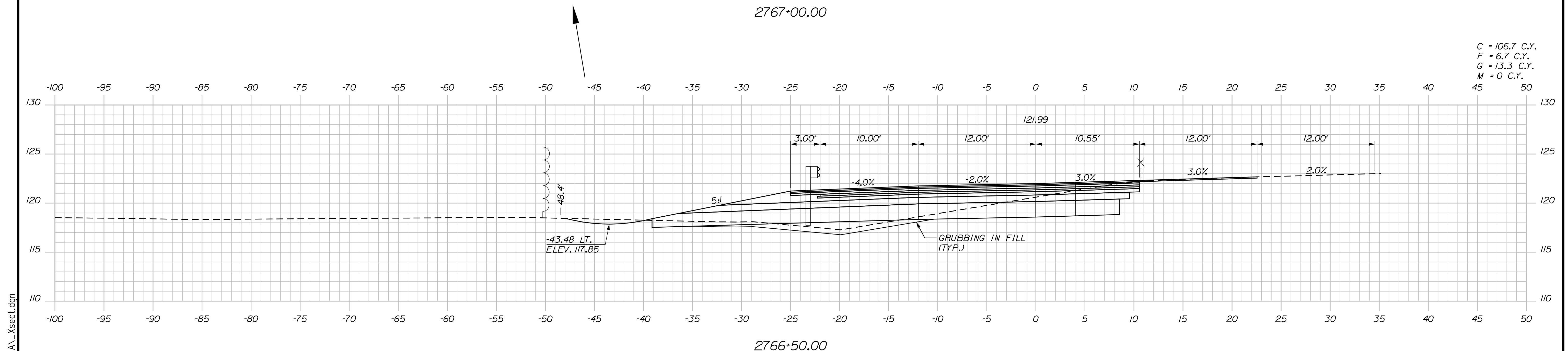

C = 106.7 C.Y.
 F = 6.7 C.Y.
 G = 13.3 C.Y.
 M = 0 C.Y.

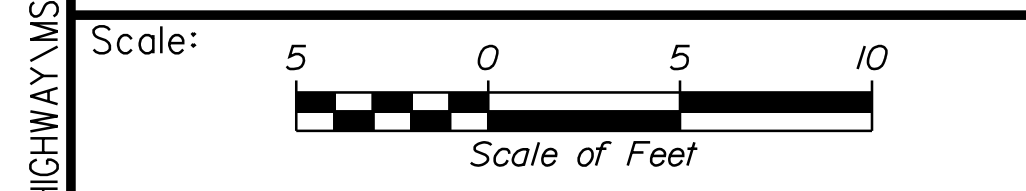

Designed by:

Stantec

CONSULTANT PROJECT MANAGER: LAUREN MEEK, P.E.

No.	Revision	By	Date

	By	Date		By	Date
Designed	PLP	10\22	Checked	JRH	10\22
Drawn	THG	10\22	In Charge of	LEM	10\22

STANTEC CONSULTING SERVICES INC.
 2211 CONGRESS STREET SUITE 380
 PORTLAND, ME 04102
 TEL (207) 887-3448
 FAX (207) 883-3376

MAINE TURNPIKE

THE GOLD STAR MEMORIAL HIGHWAY

MTA PROJECT MANAGER: RYAN BARNES, PE, CPESC

INTERCHANGE IMPROVEMENTS
 SACO (EXITS 35 & 36)
 SB C-D ROADWAY
 STA. 2766+50.00 TO STA. 2767+00.00

SHEET NUMBER: XS-188
 489 OF 735

CONTRACT: 2022.07

Filename: ...:\00\HIGHWAY\MSTA_xsect.dgn

Date: 10/17/2022

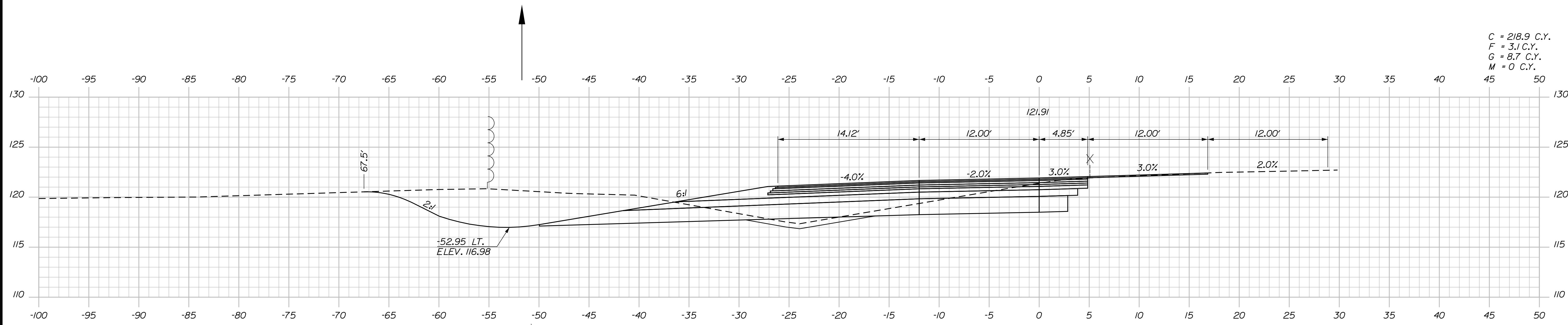

C = 218.9 C.Y.
 F = 3.1 C.Y.
 G = 8.7 C.Y.
 M = 0 C.Y.

2768+00.00

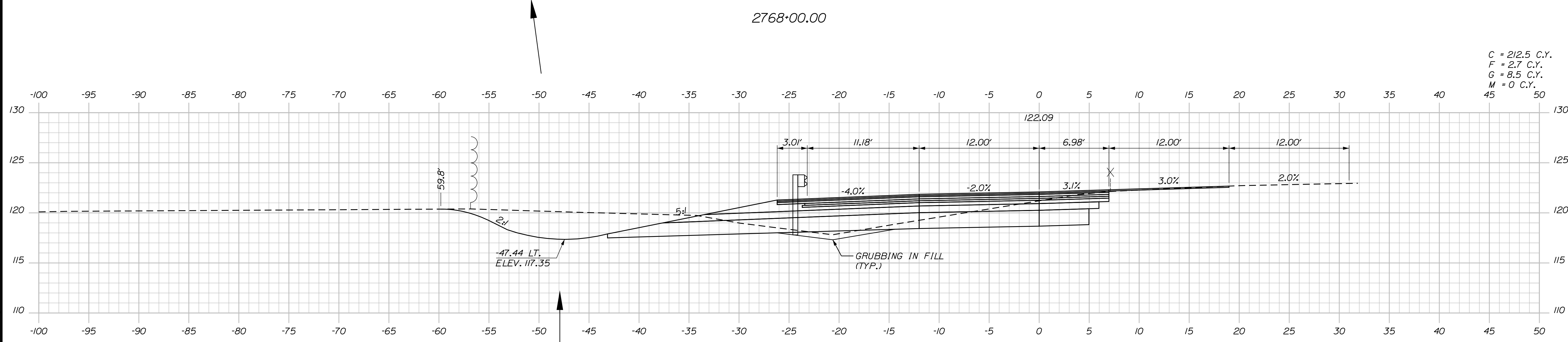

C = 212.5 C.Y.
 F = 2.7 C.Y.
 G = 8.5 C.Y.
 M = 0 C.Y.

2767+50.00

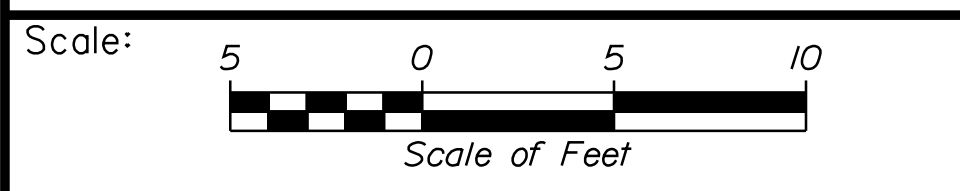

Designed by:

Stantec

CONSULTANT PROJECT MANAGER: LAUREN MEEK, P.E.

No.	Revision	By	Date

	By	Date	Checked	By	Date
Designed	PLP	10\22	Checked	JRH	10\22
Drawn	THG	10\22	In Charge of	LEM	10\22

STANTEC CONSULTING SERVICES INC.
 2211 CONGRESS STREET SUITE 380
 PORTLAND, ME 04102
 TEL (207) 887-3448
 FAX (207) 883-3376

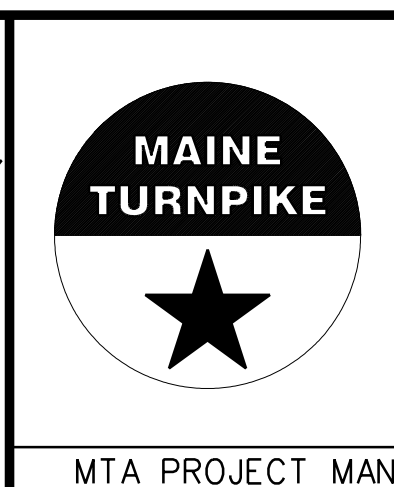

**THE GOLD STAR
 MEMORIAL HIGHWAY**

INTERCHANGE IMPROVEMENTS
 SACO (EXITS 35 & 36)
 SB C-D ROADWAY
 STA. 2767+50.00 TO STA. 2768+00.00

SHEET NUMBER: XS-189
 CONTRACT: 2022.07
 490 OF 735

Filename: ...100\HIGHWAY\MSTA_xsect.dgn

Date: 10/17/2022

MUCK EXCAVATION (TYP.)
 STA. 2769+21 TO STA. 2769+42
 BACKFILL WITH GRANULAR BORROW
 DEPTH: 2.0'

C = 154.3 C.Y.
 F = 3.2 C.Y.
 G = 8.4 C.Y.
 M = 0 C.Y.

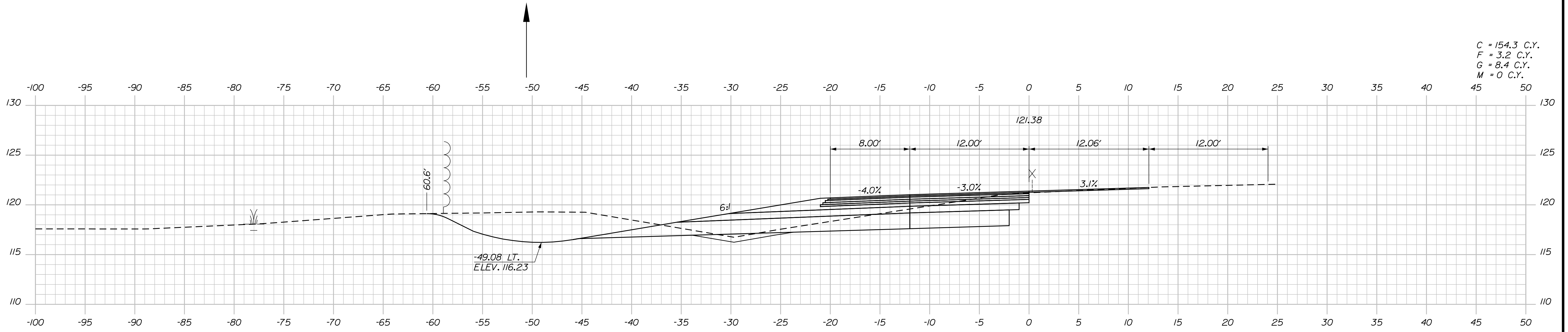

2769+00.00

C = 186.9 C.Y.
 F = 1.9 C.Y.
 G = 7.4 C.Y.
 M = 0 C.Y.

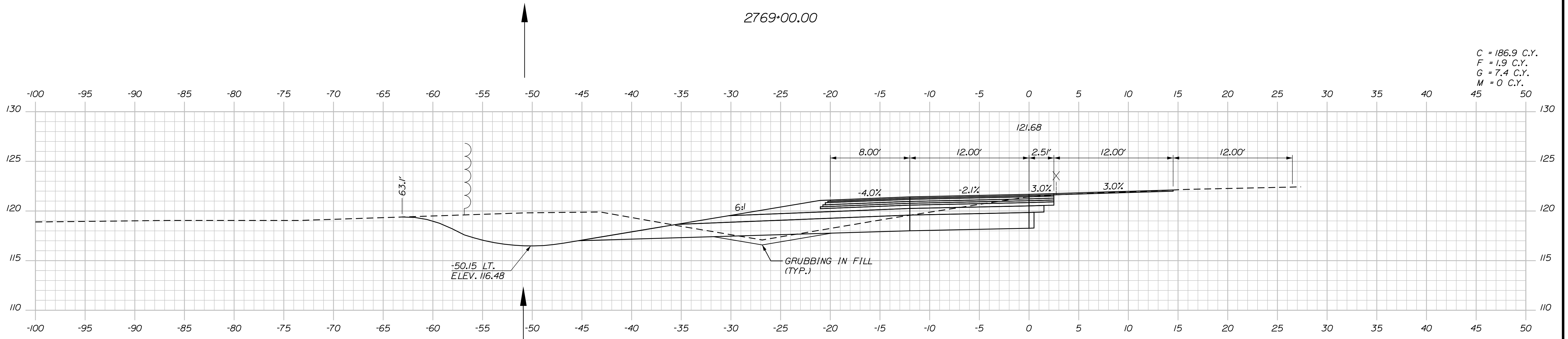

2768+50.00

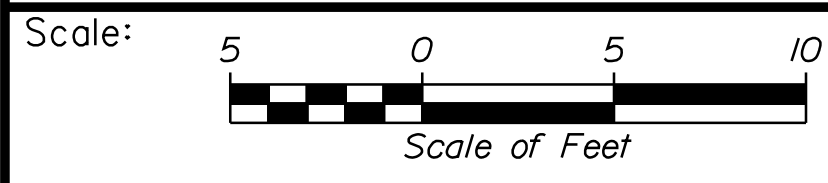

Designed by:



STANTEC CONSULTING SERVICES INC.
 2211 CONGRESS STREET SUITE 380
 PORTLAND, ME 04102
 TEL (207) 887-3448
 FAX (207) 883-3376

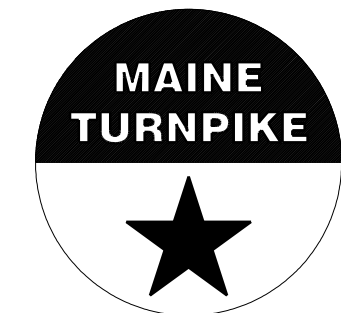

THE GOLD STAR
 MEMORIAL HIGHWAY

INTERCHANGE IMPROVEMENTS
 SACO (EXITS 35 & 36)
 SB C-D ROADWAY
 STA. 2768+50.00 TO STA. 2769+00.00

No.	Revision	By	Date

CONSULTANT PROJECT MANAGER: LAUREN MEEK, P.E.					
Designed	By	Date	Checked	By	Date
Drawn	THG	10\22	In Charge of	LEM	10\22

MTA PROJECT MANAGER: RYAN BARNES, PE, CPESC

CONTRACT: 2022.07

SHEET NUMBER: XS-190

491 OF 735

Filename: ... \00\HIGHWAY\STA_xsect.dgn

Date: 10/17/2022

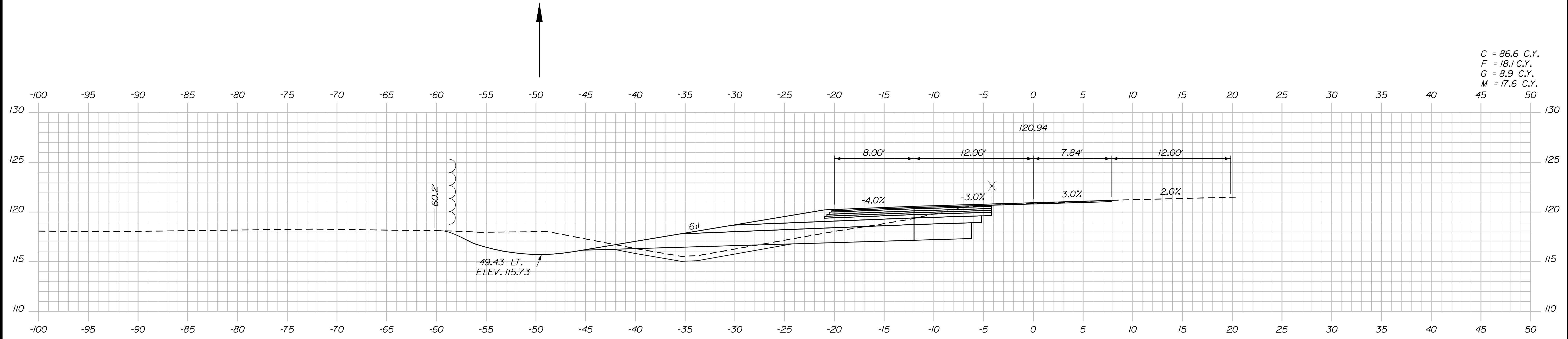

C = 86.6 C.Y.
 F = 18.1 C.Y.
 G = 8.9 C.Y.
 M = 17.6 C.Y.

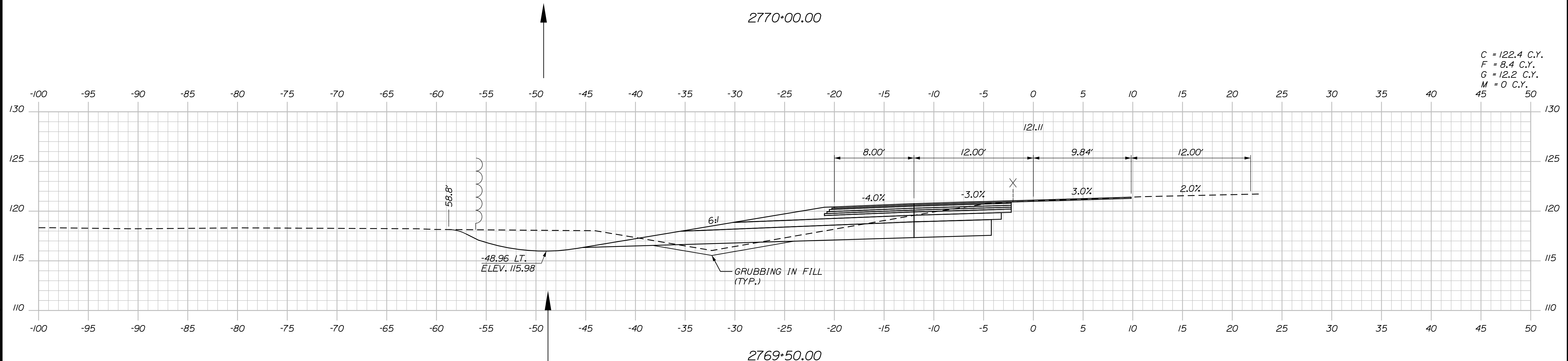

C = 122.4 C.Y.
 F = 8.4 C.Y.
 G = 12.2 C.Y.
 M = 0 C.Y.

Filename: ... \00\HIGHWAY\MSTA_xsect.dgn

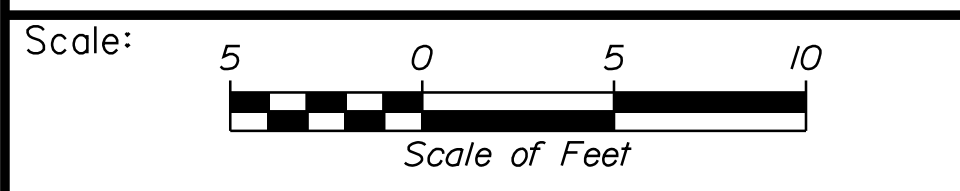

Designed by:

Stantec

CONSULTANT PROJECT MANAGER: LAUREN MEEK, P.E.

No.	Revision	By	Date

	By	Date		By	Date
Designed	PLP	10\22	Checked	JRH	10\22
Drawn	THG	10\22	In Charge of	LEM	10\22

STANTEC CONSULTING SERVICES INC.
 2211 CONGRESS STREET SUITE 380
 PORTLAND, ME 04102
 TEL (207) 887-3448
 FAX (207) 883-3376

MAINE TURNPIKE

THE GOLD STAR MEMORIAL HIGHWAY

MTA PROJECT MANAGER: RYAN BARNES, PE, CPESC

INTERCHANGE IMPROVEMENTS
 SACO (EXITS 35 & 36)
 SB C-D ROADWAY
 STA. 2769+50.00 TO STA. 2770+00.00

SHEET NUMBER: XS-191
 CONTRACT: 2022.07
 492 OF 735

Date: 10/17/2022

C = 98.4 C.Y.
 F = 13.4 C.Y.
 G = 5.1 C.Y.
 M = 17.6 C.Y.

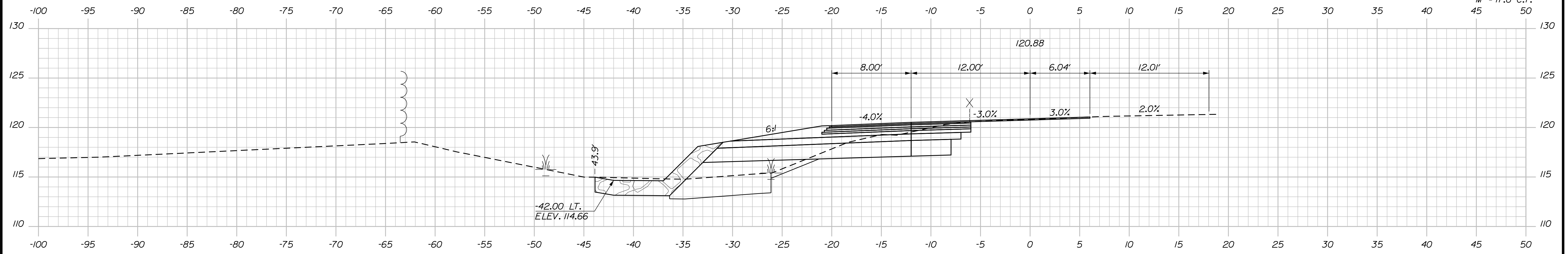

2770+50.00

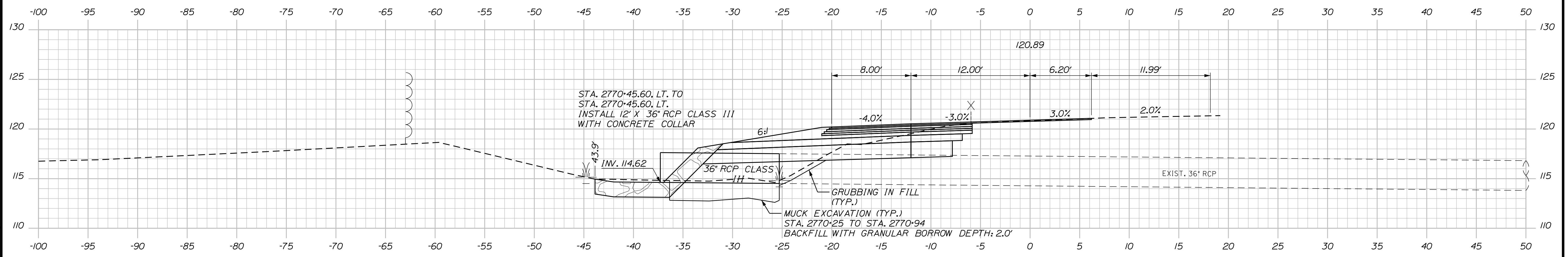

2770+46.39 (SKEWED)

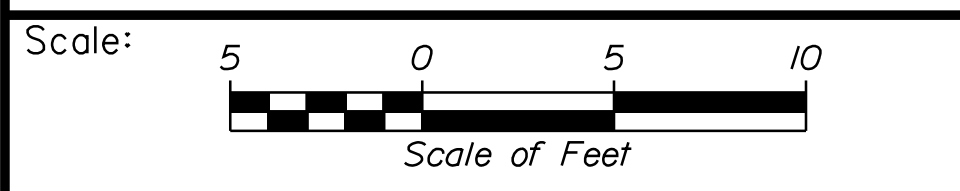

Designed by:

Stantec

CONSULTANT PROJECT MANAGER: LAUREN MEEK, P.E.

No.	Revision	By	Date

	By	Date		By	Date
Designed	PLP	10\22	Checked	JRH	10\22
Drawn	THG	10\22	In Charge of	LEM	10\22

STANTEC CONSULTING SERVICES INC.
 2211 CONGRESS STREET SUITE 380
 PORTLAND, ME 04102
 TEL (207) 887-3448
 FAX (207) 883-3376

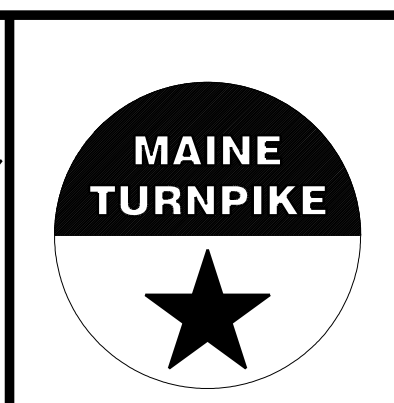

**THE GOLD STAR
 MEMORIAL HIGHWAY**

INTERCHANGE IMPROVEMENTS
 SACO (EXITS 35 & 36)
 SB C-D ROADWAY
 STA. 2770+46.39 TO STA. 2770+50.00

Filename: ...100.HIGHWAY\MSTA_xsect.dgn

MTA PROJECT MANAGER: RYAN BARNES, PE, CPESC

Date: 10/17/2022

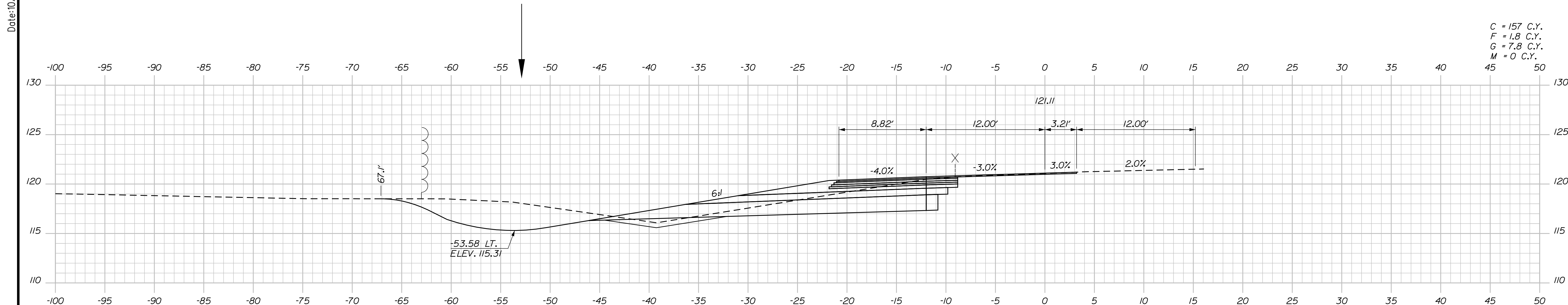

C = 157 C.Y.
 F = 1.8 C.Y.
 G = 7.8 C.Y.
 M = 0 C.Y.

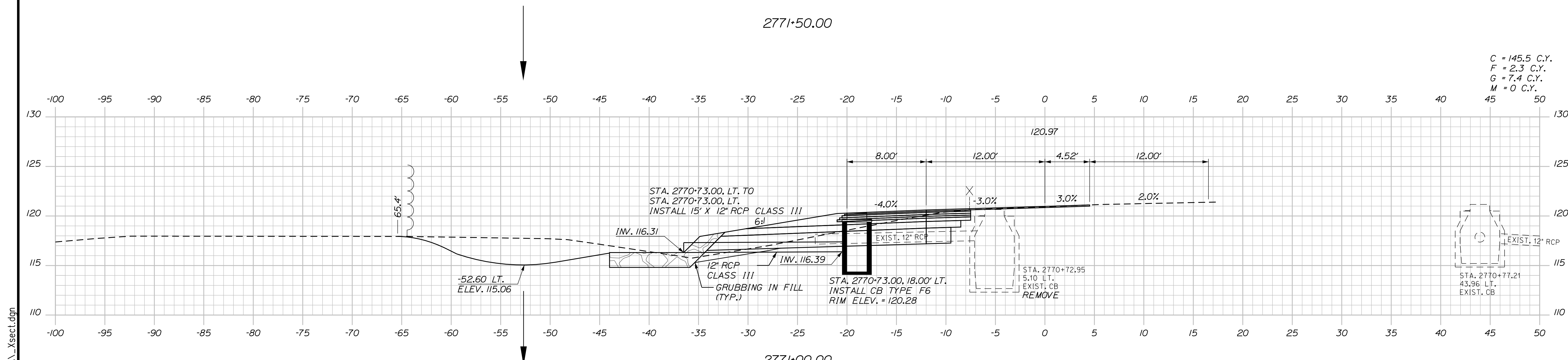

C = 145.5 C.Y.
 F = 2.3 C.Y.
 G = 7.4 C.Y.
 M = 0 C.Y.

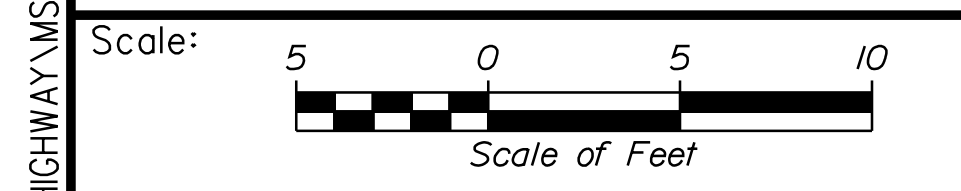

Designed by:

Stantec

CONSULTANT PROJECT MANAGER: LAUREN MEEK, P.E.

No.	Revision	By	Date

	By	Date		By	Date
Designed	PLP	10\22	Checked	JRH	10\22
Drawn	THG	10\22	In Charge of	LEM	10\22

STANTEC CONSULTING SERVICES INC.
 2211 CONGRESS STREET SUITE 380
 PORTLAND, ME 04102
 TEL (207) 887-3448
 FAX (207) 883-3376

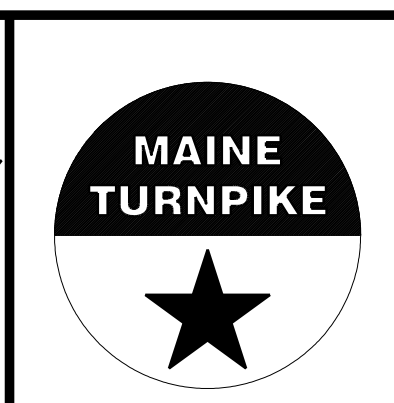

**THE GOLD STAR
 MEMORIAL HIGHWAY**

INTERCHANGE IMPROVEMENTS
 SACO (EXITS 35 & 36)
 SB C-D ROADWAY
 STA. 2771+00.00 TO STA. 2771+50.00

Filename: ...100.HIGHWAY\STA...xsect.dgn

Date: 10/17/2022

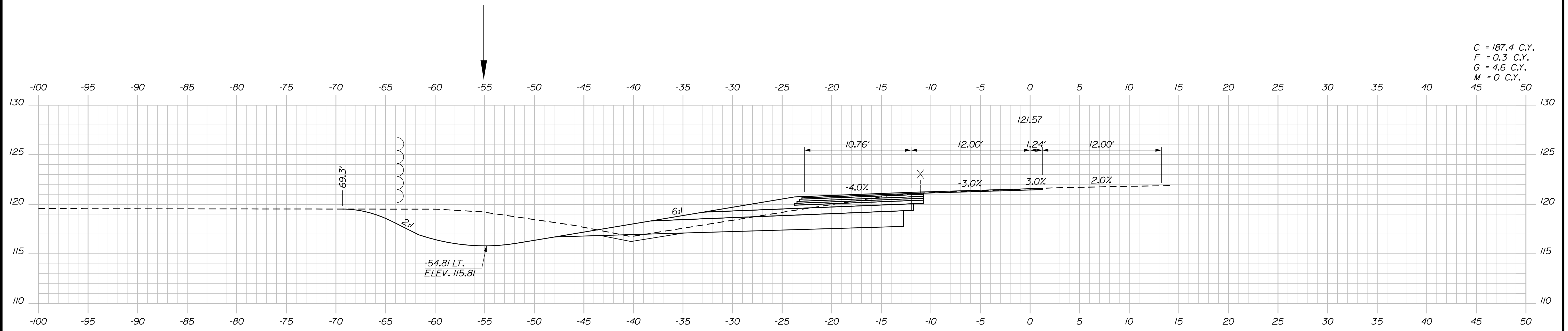

C = 187.4 C.Y.
 F = 0.3 C.Y.
 G = 4.6 C.Y.
 M = 0 C.Y.

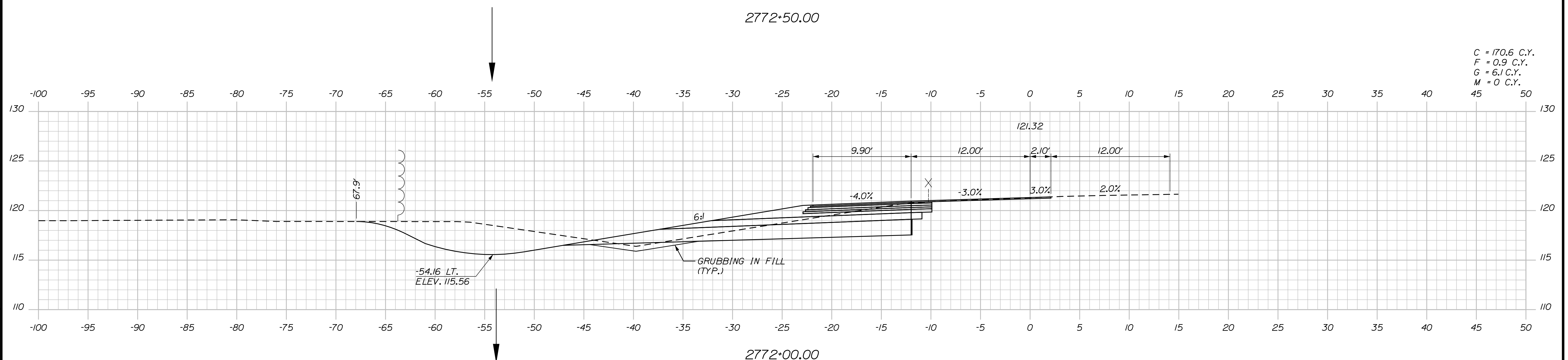

C = 170.6 C.Y.
 F = 0.9 C.Y.
 G = 6.1 C.Y.
 M = 0 C.Y.

Filename: ...100.HIGHWAY\MSTA_xsect.dgn

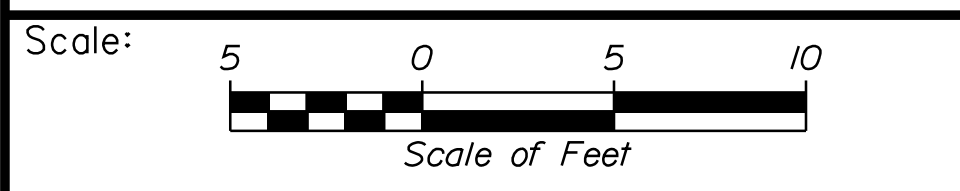

Designed by:

Stantec

CONSULTANT PROJECT MANAGER: LAUREN MEEK, P.E.

No.	Revision	By	Date

	By	Date		By	Date
Designed	PLP	10\22	Checked	JRH	10\22
Drawn	THG	10\22	In Charge of	LEM	10\22

STANTEC CONSULTING SERVICES INC.
 2211 CONGRESS STREET SUITE 380
 PORTLAND, ME 04102
 TEL (207) 887-3448
 FAX (207) 883-3376

MAINE TURNPIKE

THE GOLD STAR MEMORIAL HIGHWAY

MTA PROJECT MANAGER: RYAN BARNES, PE, CPESC

INTERCHANGE IMPROVEMENTS
 SACO (EXITS 35 & 36)
 SB C-D ROADWAY
 STA. 2772+00.00 TO STA. 2772+50.00

SHEET NUMBER: XS-194
 495 OF 735

CONTRACT: 2022.07

Date: 10/17/2022

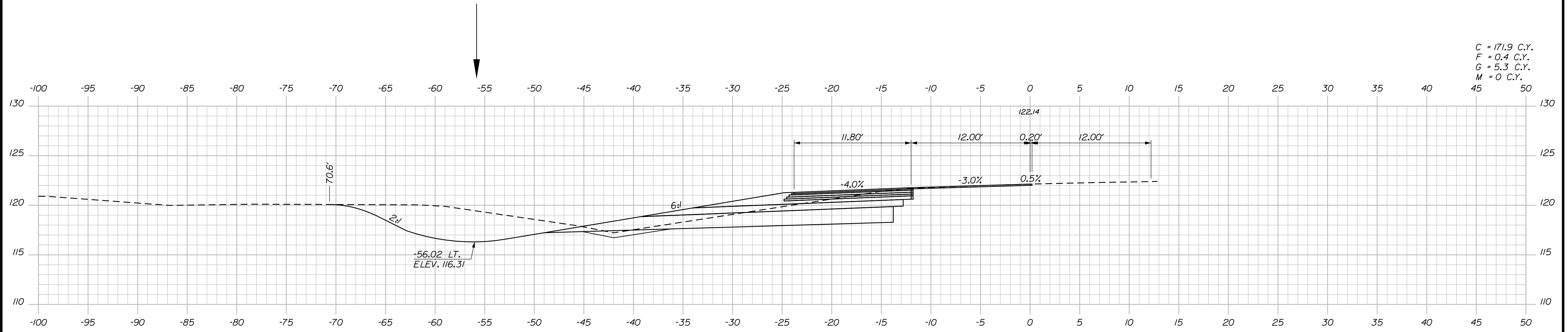

C = 171.9 C.Y.
 F = 0.4 C.Y.
 G = 5.3 C.Y.
 M = 0 C.Y.

2773+50.00

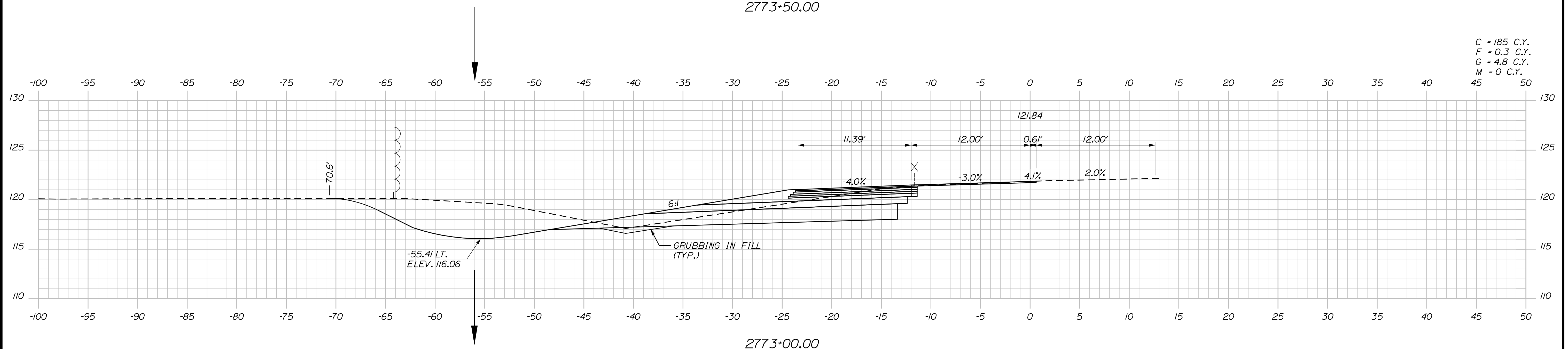

C = 185 C.Y.
 F = 0.3 C.Y.
 G = 4.8 C.Y.
 M = 0 C.Y.

2773+00.00

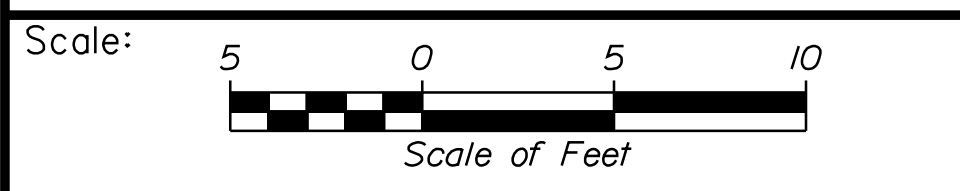

Designed by:

Stantec

CONSULTANT PROJECT MANAGER: LAUREN MEEK, P.E.

No.	Revision	By	Date

	By	Date		By	Date
Designed	PLP	10\22	Checked	JRH	10\22
Drawn	THG	10\22	In Charge of	LEM	10\22

STANTEC CONSULTING SERVICES INC.
 2211 CONGRESS STREET SUITE 380
 PORTLAND, ME 04102
 TEL (207) 887-3448
 FAX (207) 883-3376

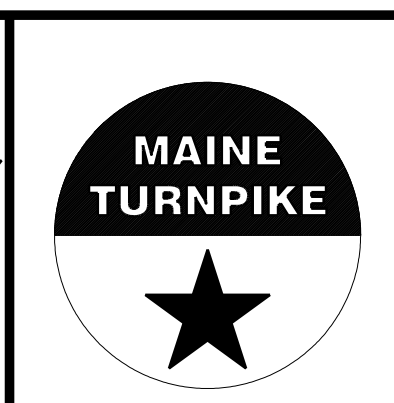

**THE GOLD STAR
 MEMORIAL HIGHWAY**

MTA PROJECT MANAGER: RYAN BARNES, PE, CPESC

INTERCHANGE IMPROVEMENTS
 SACO (EXITS 35 & 36)
 SB C-D ROADWAY
 STA. 2773+00.00 TO STA. 2773+50.00

SHEET NUMBER: XS-195
 CONTRACT: 2022.07
 496 OF 735

Filename: ...:\00\HIGHWAY\STA_xsect.dgn

Date: 10/17/2022

Filename: ...:\00\HIGHWAY\MSTA_xsect.dgn

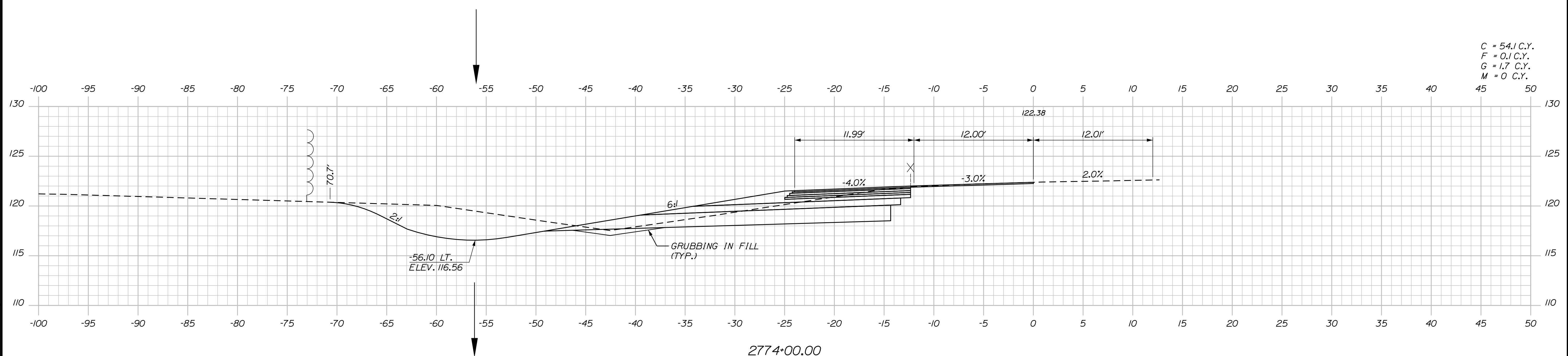

Scale: Scale of Feet

No.	Revision	By	Date

Designed by:

Stantec

CONSULTANT PROJECT MANAGER: LAUREN MEEK, P.E.

	By	Date		By	Date
Designed	PLP	10\22	Checked	JRH	10\22
Drawn	THG	10\22	In Charge of	LEM	10\22

STANTEC CONSULTING SERVICES INC.
 2211 CONGRESS STREET SUITE 380
 PORTLAND, ME 04102
 TEL (207) 887-3448
 FAX (207) 883-3376

MAINE TURNPIKE

THE GOLD STAR MEMORIAL HIGHWAY

MTA PROJECT MANAGER: RYAN BARNES, PE, CPESC

INTERCHANGE IMPROVEMENTS
 SACO (EXITS 35 & 36)
 SB C-D ROADWAY
 STA. 2774+00.00 TO STA. 2774+00.00

SHEET NUMBER: XS-196
 CONTRACT: 2022.07
 497 OF 735

Date: 10/17/2022

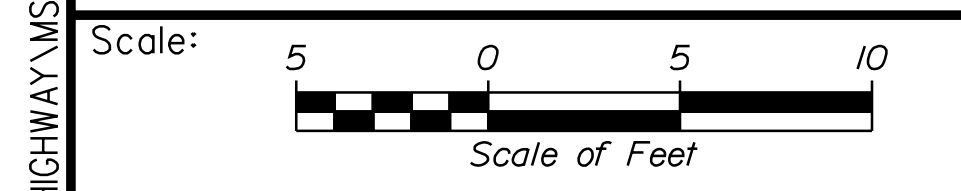
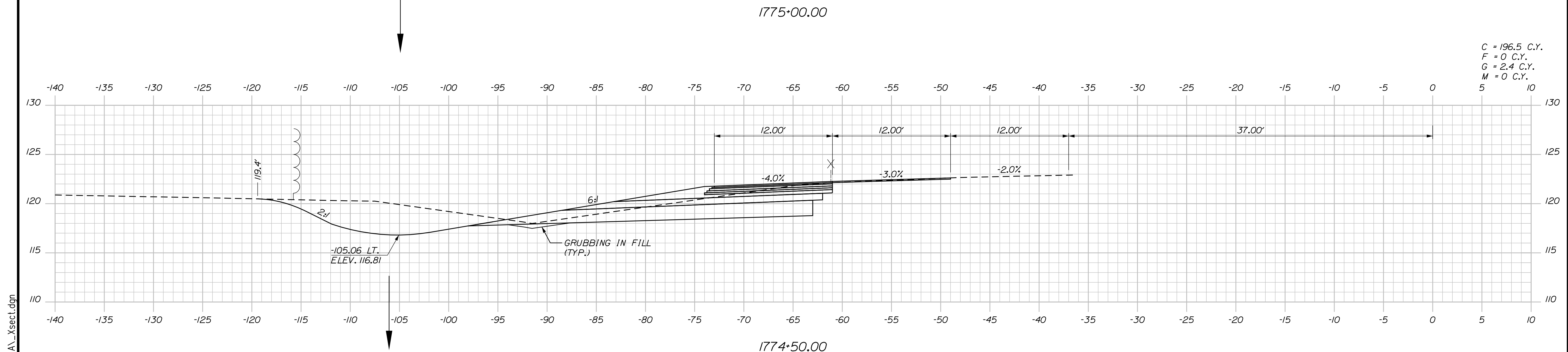
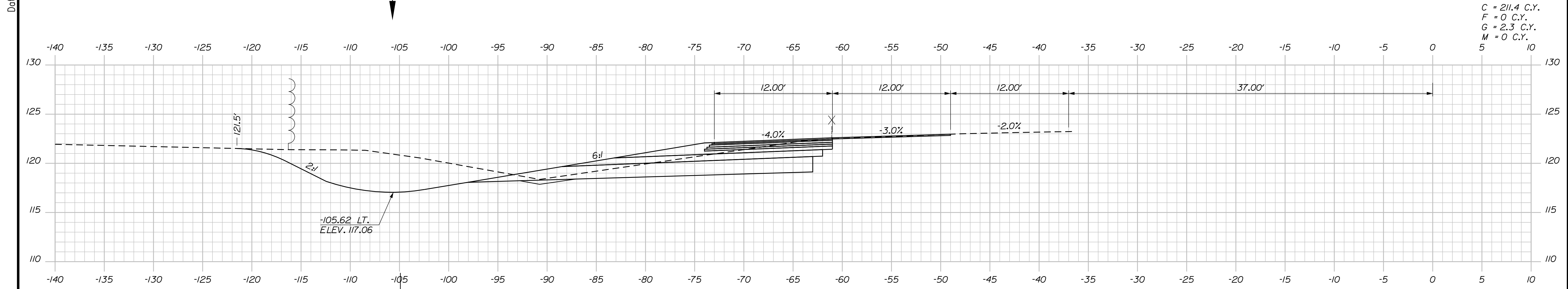

Designed by:

Stantec

CONSULTANT PROJECT MANAGER: LAUREN MEEK, P.E.

No.	Revision	By	Date

	By	Date		By	Date
Designed	PLP	10\22	Checked	JRH	10\22
Drawn	THG	10\22	In Charge of	LEM	10\22

STANTEC CONSULTING SERVICES INC.
 2211 CONGRESS STREET SUITE 380
 PORTLAND, ME 04102
 TEL (207) 887-3448
 FAX (207) 883-3376

MAINE TURNPIKE

THE GOLD STAR MEMORIAL HIGHWAY

MTA PROJECT MANAGER: RYAN BARNES, PE, CPESC

INTERCHANGE IMPROVEMENTS
 SACO (EXITS 35 & 36)
 SB C-D ROADWAY
 STA. 1774+50.00 TO STA. 1775+00.00

SHEET NUMBER: XS-197
 498 OF 735

CONTRACT: 2022.07

Filename: ... \00\HIGHWAY\MSTA_xsect.dgn

Date: 10/17/2022

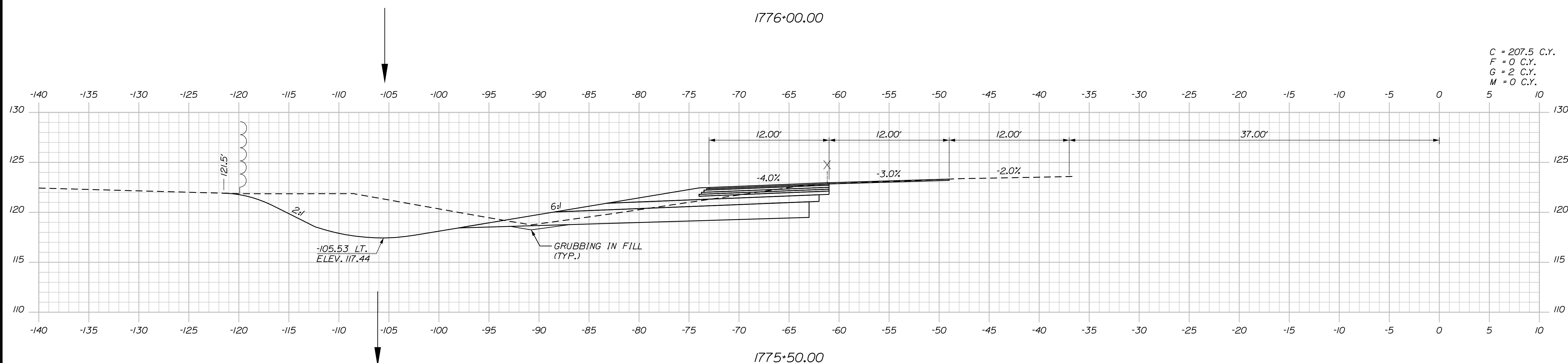
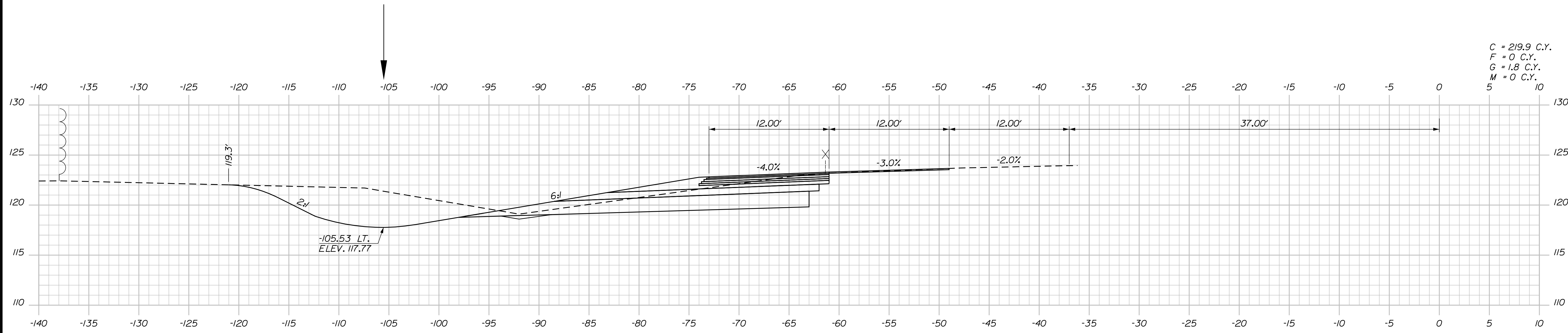

Filename: ...100\HIGHWAY\MSTA_xsect.dgn

Scale: 5 0 5 10
 Scale of Feet

No.	Revision	By	Date

Designed by:

Stantec

CONSULTANT PROJECT MANAGER: LAUREN MEEK, P.E.

	By	Date		By	Date
Designed	PLP	10\22	Checked	JRH	10\22
Drawn	THG	10\22	In Charge of	LEM	10\22

STANTEC CONSULTING SERVICES INC.
 2211 CONGRESS STREET SUITE 380
 PORTLAND, ME 04102
 TEL (207) 887-3448
 FAX (207) 883-3376

MAINE TURNPIKE

THE GOLD STAR MEMORIAL HIGHWAY

MTA PROJECT MANAGER: RYAN BARNES, PE, CPESC

INTERCHANGE IMPROVEMENTS
 SACO (EXITS 35 & 36)
 SB C-D ROADWAY
 STA. 1775+50.00 TO STA. 1776+00.00

SHEET NUMBER: XS-198
 499 OF 735

CONTRACT: 2022.07

Date: 10/17/2022

Filename: ...00.HIGHWAY\MSTA_xsect.dgn

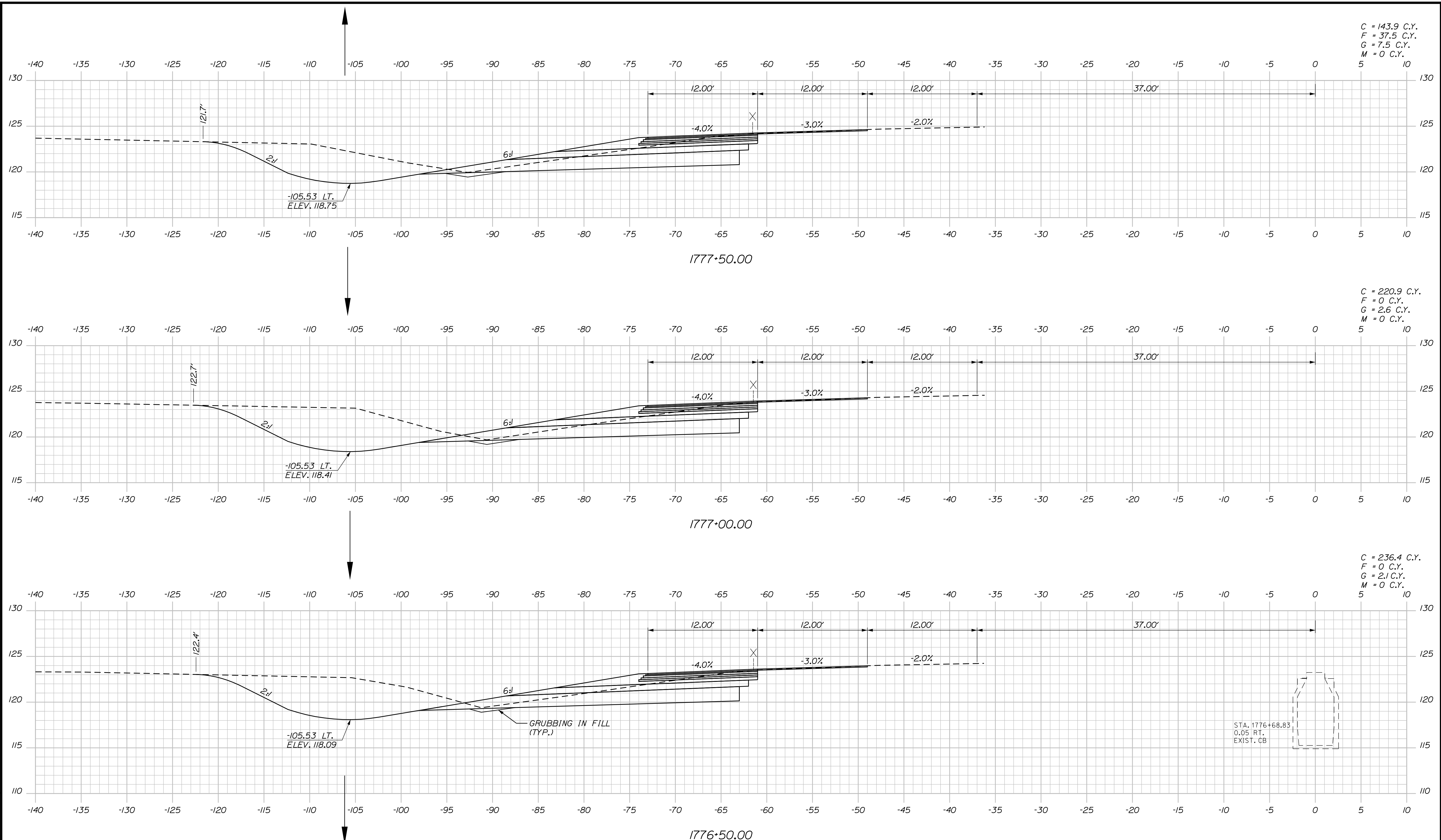

Scale: 5 0 5 10
Scale of Feet

No.	Revision	By	Date

Designed by:

Stantec

CONSULTANT PROJECT MANAGER: LAUREN MEEK, P.E.

	By	Date		By	Date
Designed	PLP	10\22	Checked	JRH	10\22
Drawn	THG	10\22	In Charge of	LEM	10\22

STANTEC CONSULTING SERVICES INC.
2211 CONGRESS STREET SUITE 380
PORTLAND, ME 04102
TEL (207) 887-3448
FAX (207) 883-3376

MAINE TURNPIKE

THE GOLD STAR MEMORIAL HIGHWAY

MTA PROJECT MANAGER: RYAN BARNES, PE, CPESC

INTERCHANGE IMPROVEMENTS
SACO (EXITS 35 & 36)
SB C-D ROADWAY
STA. 1776+50.00 TO STA. 1777+50.00

SHEET NUMBER: XS-199
CONTRACT: 2022.07
500 OF 735

Date: 10/17/2022

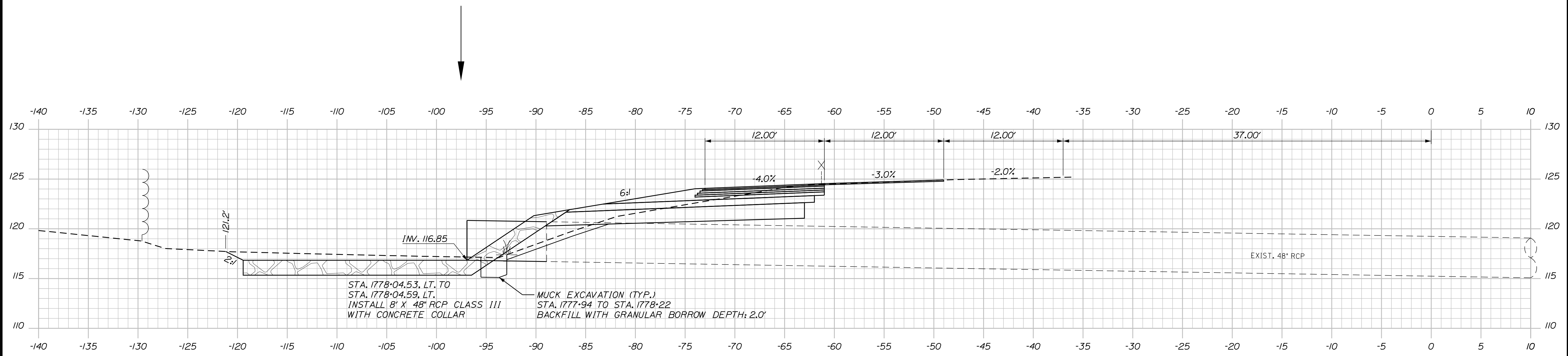

1778+06.04 (SKEWED)

C = 90.4 C.Y.
 F = 46.7 C.Y.
 G = 12.8 C.Y.
 M = 0 C.Y.

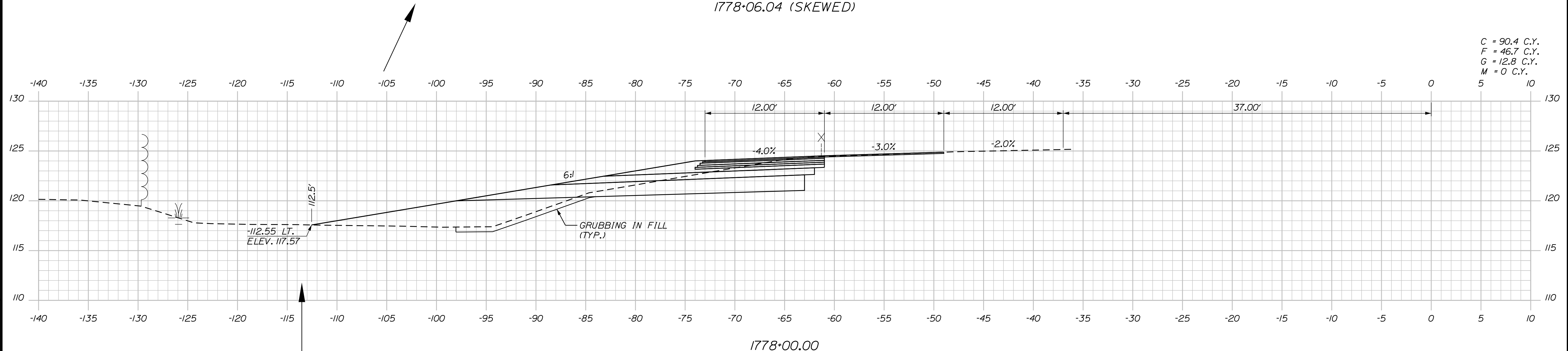

1778+00.00

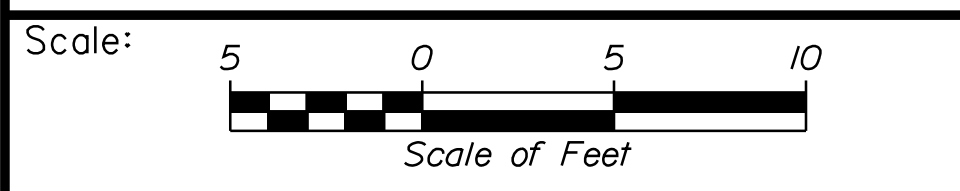

Designed by:

Stantec

CONSULTANT PROJECT MANAGER: LAUREN MEEK, P.E.

No.	Revision	By	Date

	By	Date		By	Date
Designed	PLP	10\22	Checked	JRH	10\22
Drawn	THG	10\22	In Charge of	LEM	10\22

STANTEC CONSULTING SERVICES INC.
 2211 CONGRESS STREET SUITE 380
 PORTLAND, ME 04102
 TEL (207) 887-3448
 FAX (207) 883-3376

MAINE TURNPIKE

THE GOLD STAR MEMORIAL HIGHWAY

MTA PROJECT MANAGER: RYAN BARNES, PE, CPESC

INTERCHANGE IMPROVEMENTS
 SACO (EXITS 35 & 36)
 SB C-D ROADWAY
 STA. 1778+00.00 TO STA. 1778+06.04

SHEET NUMBER: XS-200
 501 OF 735

CONTRACT: 2022.07

Filename: ...000\HIGHWAY\STA_xsect.dgn

Date: 10/17/2022

Filename: ...00\HIGHWAY\MSTA_xsect.dgn

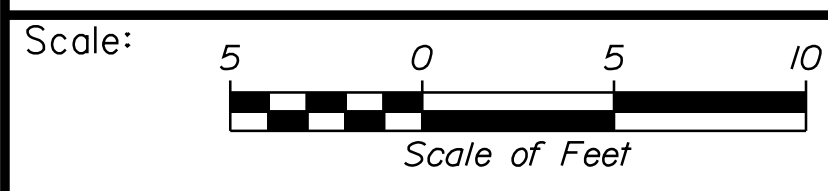
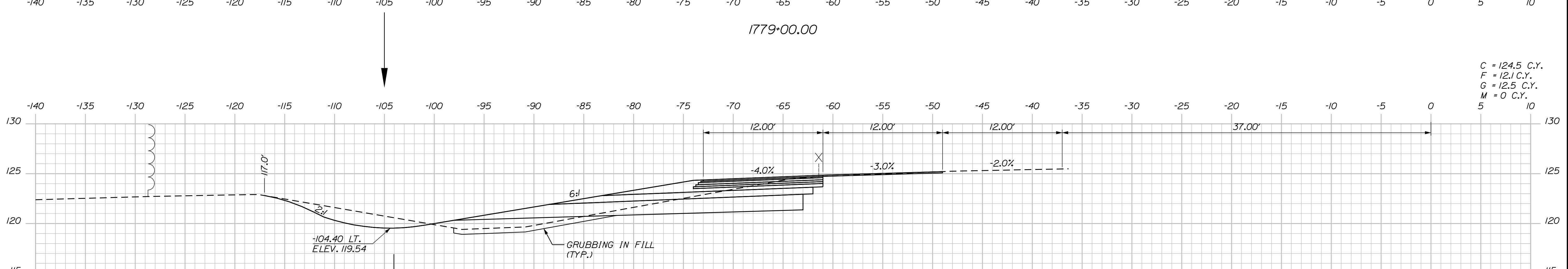
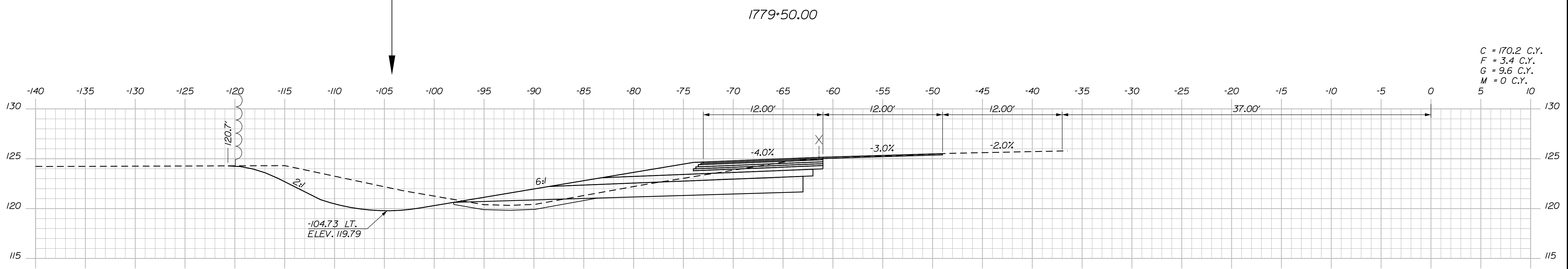
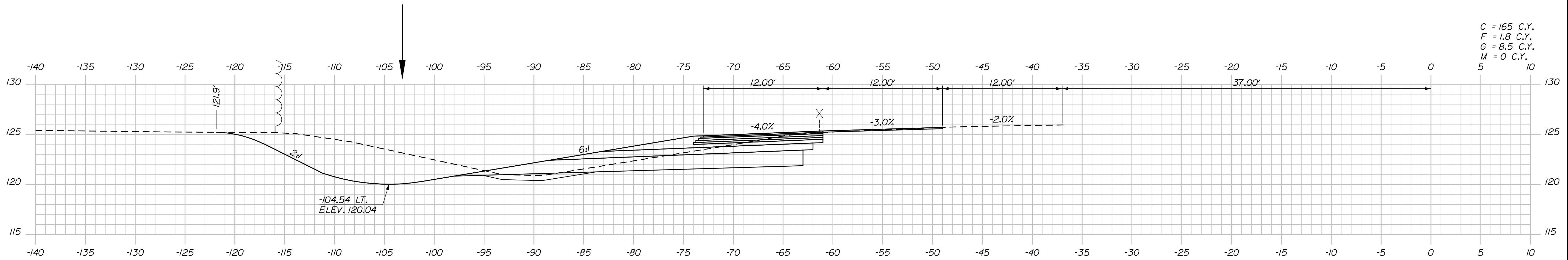

Designed by:

Stantec

CONSULTANT PROJECT MANAGER: LAUREN MEEK, P.E.

No.	Revision	By	Date

	By	Date		By	Date
Designed	PLP	10\22	Checked	JRH	10\22
Drawn	THG	10\22	In Charge of	LEM	10\22

STANTEC CONSULTING SERVICES INC.
 2211 CONGRESS STREET SUITE 380
 PORTLAND, ME 04102
 TEL (207) 887-3448
 FAX (207) 883-3376

MAINE TURNPIKE

THE GOLD STAR MEMORIAL HIGHWAY

MTA PROJECT MANAGER: RYAN BARNES, PE, CPESC

INTERCHANGE IMPROVEMENTS
 SACO (EXITS 35 & 36)
 SB C-D ROADWAY
 STA. 1778+50.00 TO STA. 1779+50.00

SHEET NUMBER: XS-201
 CONTRACT: 2022.07
 502 OF 735

Date: 10/17/2022

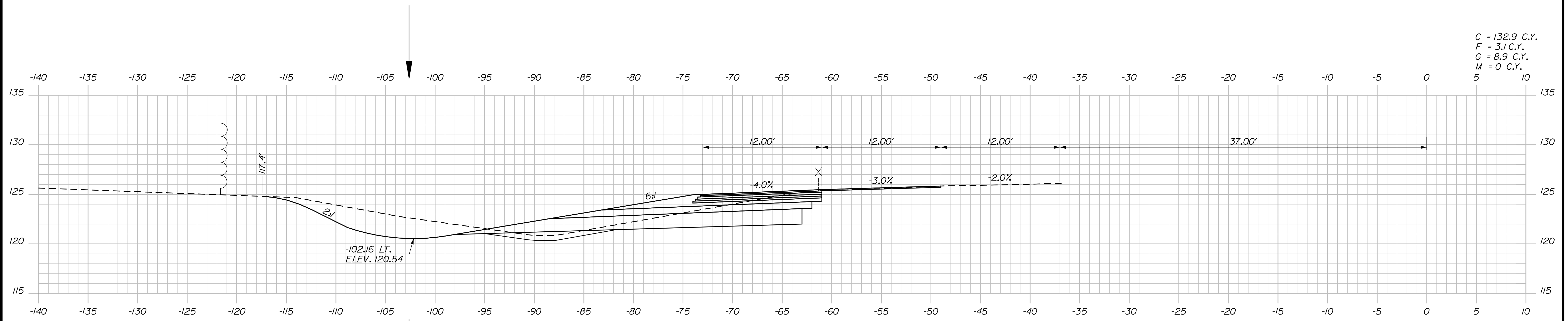

C = 132.9 C.Y.
 F = 3.1 C.Y.
 G = 8.9 C.Y.
 M = 0 C.Y.
 5 10

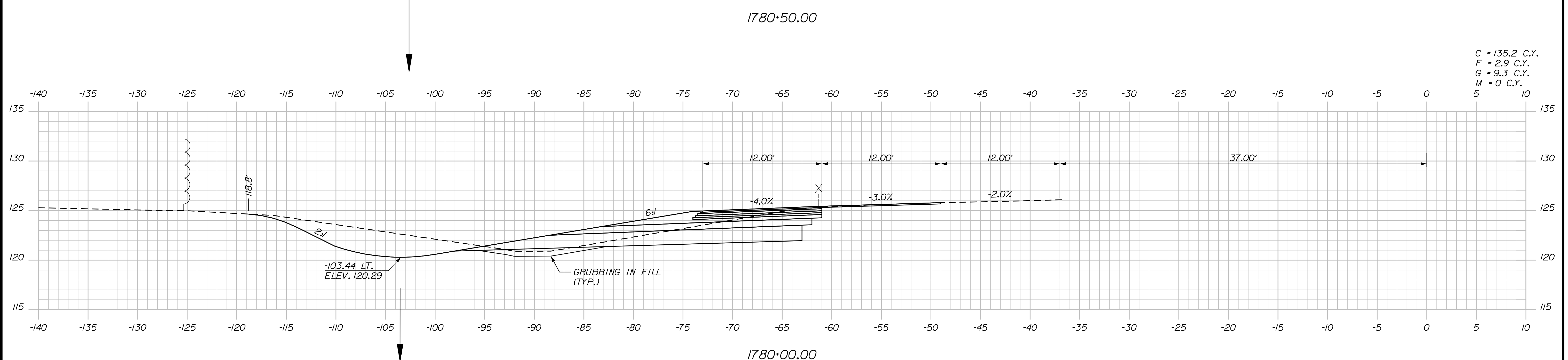

C = 135.2 C.Y.
 F = 2.9 C.Y.
 G = 9.3 C.Y.
 M = 0 C.Y.
 5 10

Filename: ...100\HIGHWAY\MSTA_xsect.dgn

Scale: 5 0 5 10
 Scale of Feet

No.	Revision	By	Date

Designed by:

CONSULTANT PROJECT MANAGER: LAUREN MEEK, P.E.

	By	Date	Checked	By	Date
Designed	PLP	10\22	Checked	JRH	10\22
Drawn	THG	10\22	In Charge of	LEM	10\22

STANTEC CONSULTING SERVICES INC.
 2211 CONGRESS STREET SUITE 380
 PORTLAND, ME 04102
 TEL (207) 887-3448
 FAX (207) 883-3376

**THE GOLD STAR
 MEMORIAL HIGHWAY**

MTA PROJECT MANAGER: RYAN BARNES, PE, CPESC

INTERCHANGE IMPROVEMENTS
 SACO (EXITS 35 & 36)
 SB C-D ROADWAY
 STA. 1780+00.00 TO STA. 1780+50.00

SHEET NUMBER: XS-202
 CONTRACT: 2022.07
 503 OF 735

Date: 10/17/2022

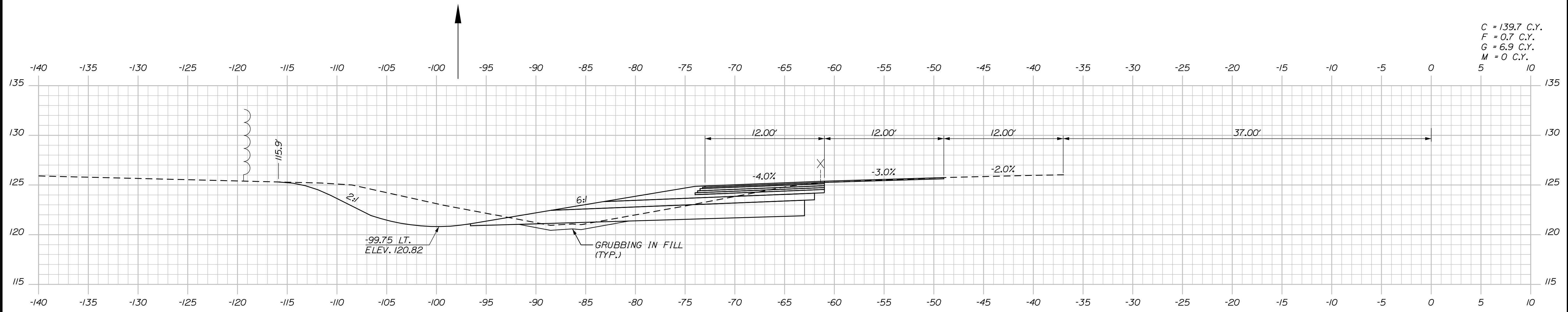

1781+50.00

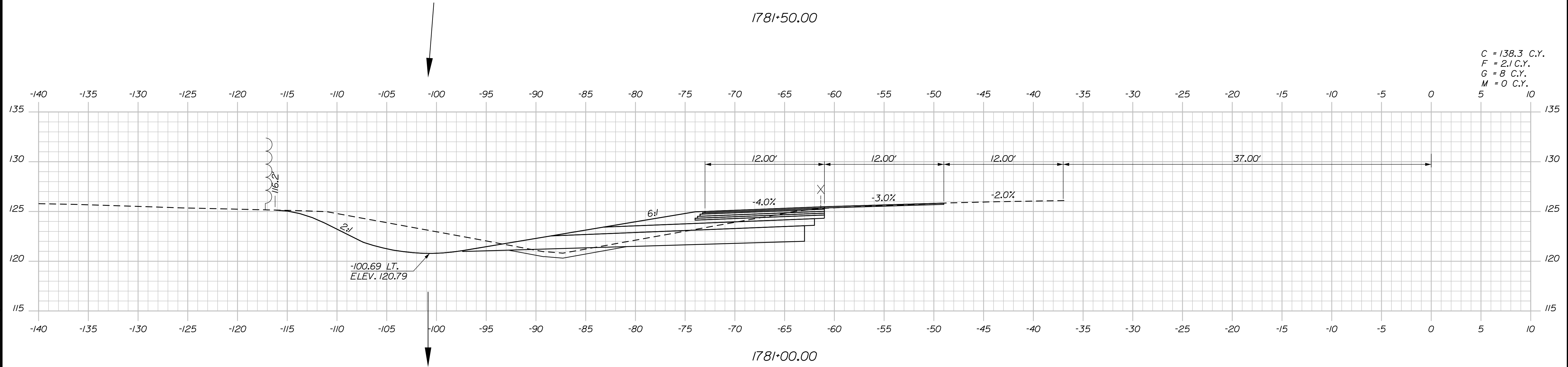

1781+00.00

Scale: 5 0 5 10
Scale of Feet

No.	Revision	By	Date

Designed by:

CONSULTANT PROJECT MANAGER: LAUREN MEEK, P.E.

	By	Date		By	Date
Designed	PLP	10\22	Checked	JRH	10\22
Drawn	THG	10\22	In Charge of	LEM	10\22

STANTEC CONSULTING SERVICES INC.
2211 CONGRESS STREET SUITE 380
PORTLAND, ME 04102
TEL (207) 887-3448
FAX (207) 883-3376

**THE GOLD STAR
MEMORIAL HIGHWAY**

MTA PROJECT MANAGER: RYAN BARNES, PE, CPESC

INTERCHANGE IMPROVEMENTS
SACO (EXITS 35 & 36)
SB C-D ROADWAY
STA. 1781+00.00 TO STA. 1781+50.00

SHEET NUMBER: XS-203
CONTRACT: 2022.07
504 OF 735

Filename: ...100.HIGHWAY\MTA\...xsect.dgn

Date: 10/17/2022

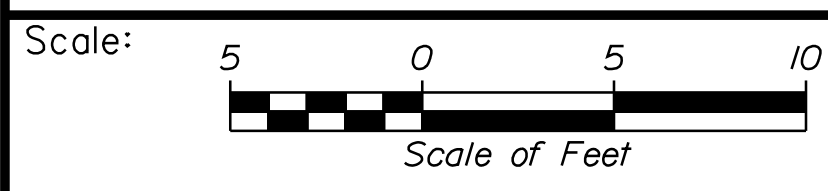
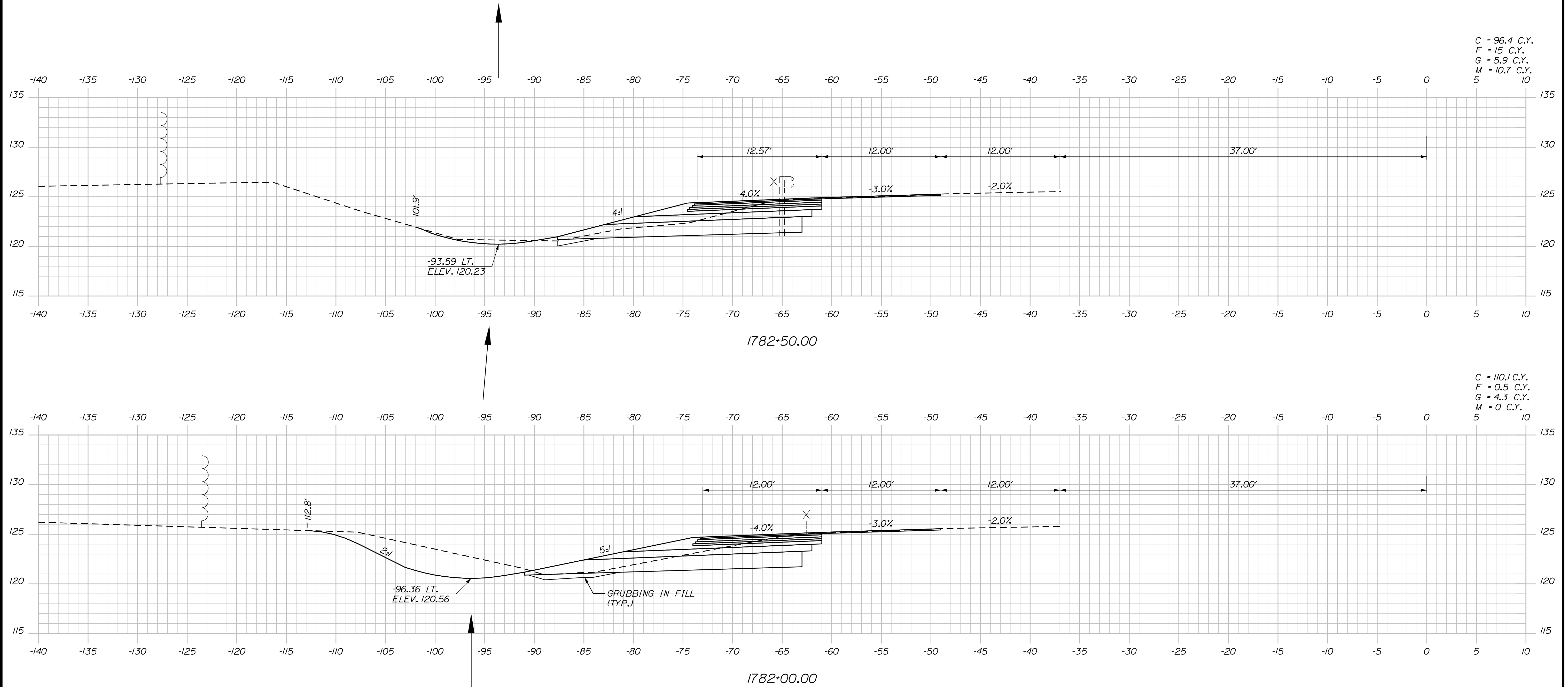

Designed by:

Stantec

CONSULTANT PROJECT MANAGER: LAUREN MEEK, P.E.

No.	Revision	By	Date

	By	Date		By	Date
Designed	PLP	10\22	Checked	JRH	10\22
Drawn	THG	10\22	In Charge of	LEM	10\22

STANTEC CONSULTING SERVICES INC.
2211 CONGRESS STREET SUITE 380
PORTLAND, ME 04102
TEL (207) 887-3448
FAX (207) 883-3376

MAINE TURNPIKE

THE GOLD STAR MEMORIAL HIGHWAY

MTA PROJECT MANAGER: RYAN BARNES, PE, CPESC

INTERCHANGE IMPROVEMENTS
SACO (EXITS 35 & 36)
SB C-D ROADWAY
STA. 1782+00.00 TO STA. 1782+50.00

SHEET NUMBER: XS-204
505 OF 735

CONTRACT: 2022.07

Filename: ... \00\HIGHWAY\MSTA_xsect.dgn

Date: 10/17/2022

Filename: ...00\HIGHWAY\MSTA_xsect.dgn

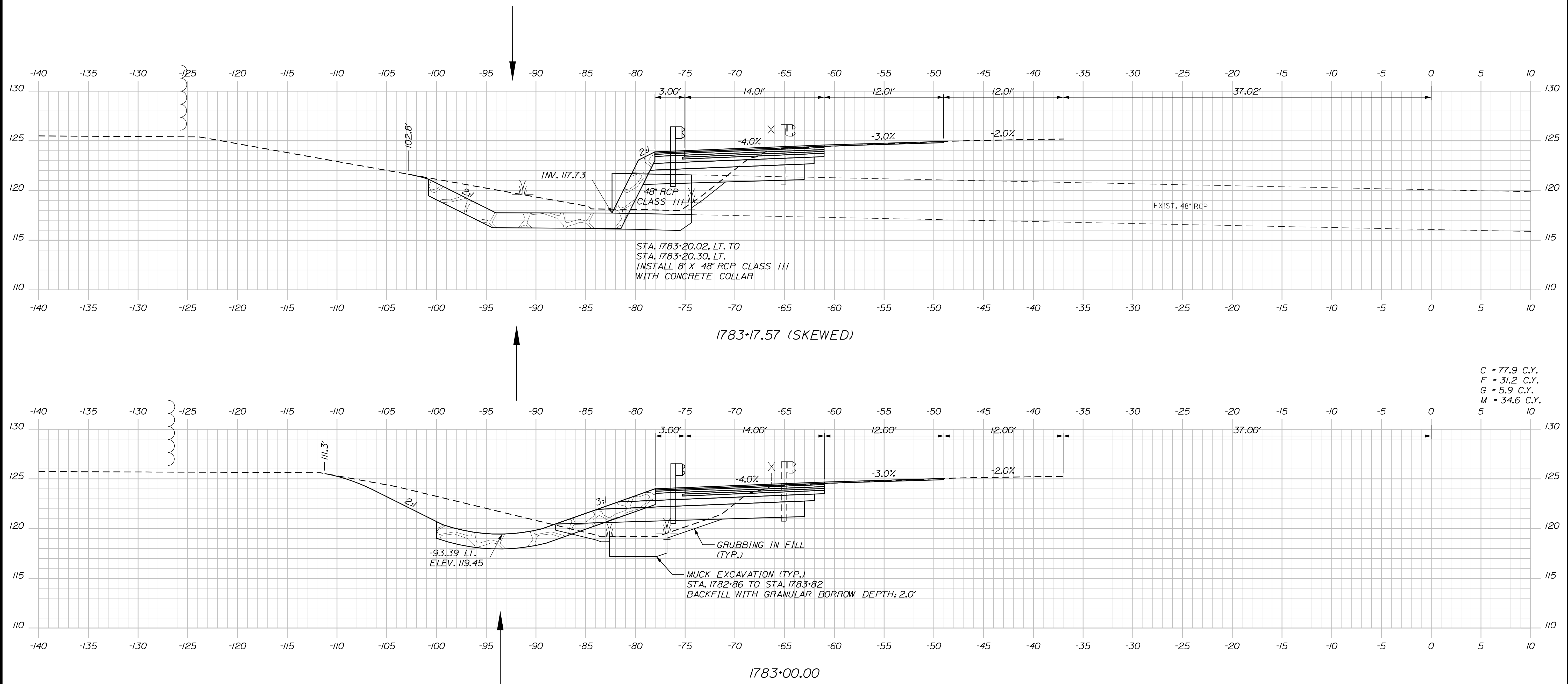

Scale: 5 0 5 10
Scale of Feet

No.	Revision	By	Date

Designed by:

Stantec

CONSULTANT PROJECT MANAGER: LAUREN MEEK, P.E.

	By	Date		By	Date
Designed	PLP	10\22	Checked	JRH	10\22
Drawn	THG	10\22	In Charge of	LEM	10\22

STANTEC CONSULTING SERVICES INC.
2211 CONGRESS STREET SUITE 380
PORTLAND, ME 04102
TEL (207) 887-3448
FAX (207) 883-3376

MAINE TURNPIKE

**THE GOLD STAR
MEMORIAL HIGHWAY**

MTA PROJECT MANAGER: RYAN BARNES, PE, CPESC

INTERCHANGE IMPROVEMENTS
SACO (EXITS 35 & 36)
SB C-D ROADWAY
STA. 1783+00.00 TO STA. 1783+17.57

SHEET NUMBER: XS-205
CONTRACT: 2022.07
506 OF 735

Date: 10/17/2022

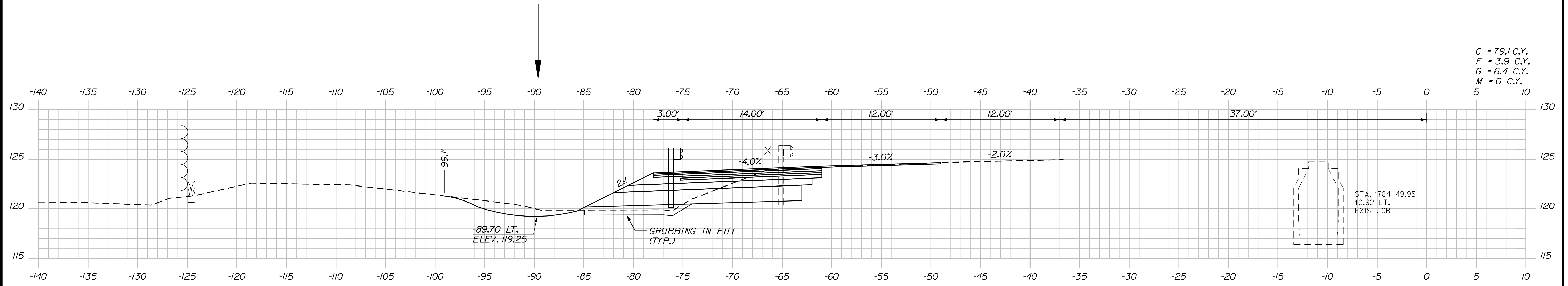

C = 79.1 C.Y.
 F = 3.9 C.Y.
 G = 6.4 C.Y.
 M = 0 C.Y.
 5 10

1784+00.00

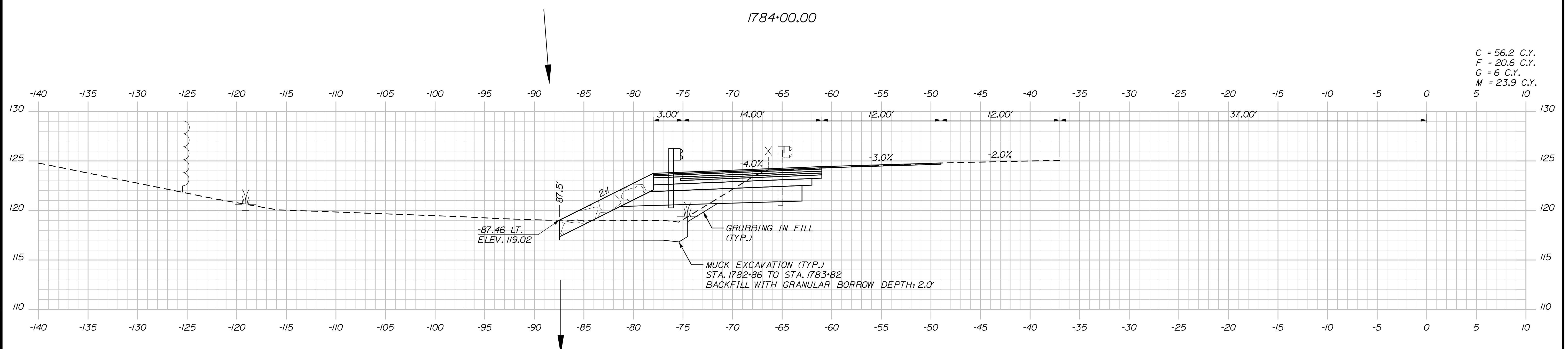

C = 56.2 C.Y.
 F = 20.6 C.Y.
 G = 6 C.Y.
 M = 23.9 C.Y.
 5 10

1783+50.00

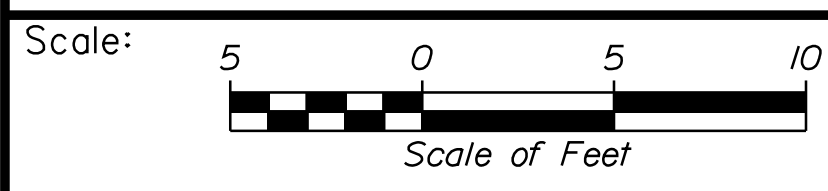

Designed by:

Stantec

CONSULTANT PROJECT MANAGER: LAUREN MEEK, P.E.

No.	Revision	By	Date

	By	Date		By	Date
Designed	PLP	10\22	Checked	JRH	10\22
Drawn	THG	10\22	In Charge of	LEM	10\22

STANTEC CONSULTING SERVICES INC.
 2211 CONGRESS STREET SUITE 380
 PORTLAND, ME 04102
 TEL (207) 887-3448
 FAX (207) 883-3376

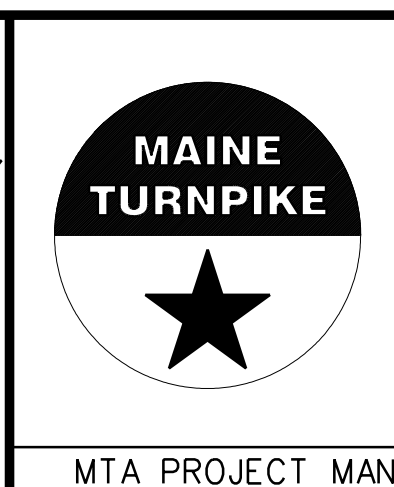

**THE GOLD STAR
 MEMORIAL HIGHWAY**

MTA PROJECT MANAGER: RYAN BARNES, PE, CPESC

INTERCHANGE IMPROVEMENTS
 SACO (EXITS 35 & 36)
 SB C-D ROADWAY
 STA. 1783+50.00 TO STA. 1784+00.00

SHEET NUMBER: XS-206
 CONTRACT: 2022.07
 507 OF 735

Filename: ... \00\HIGHWAY\STA_xsect.dgn

Date: 10/17/2022

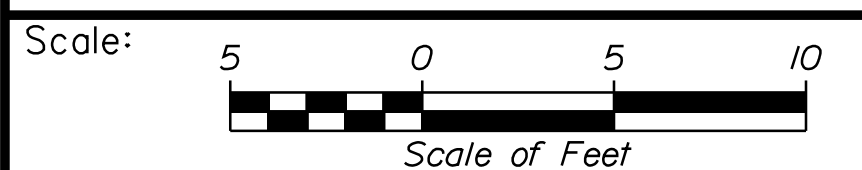
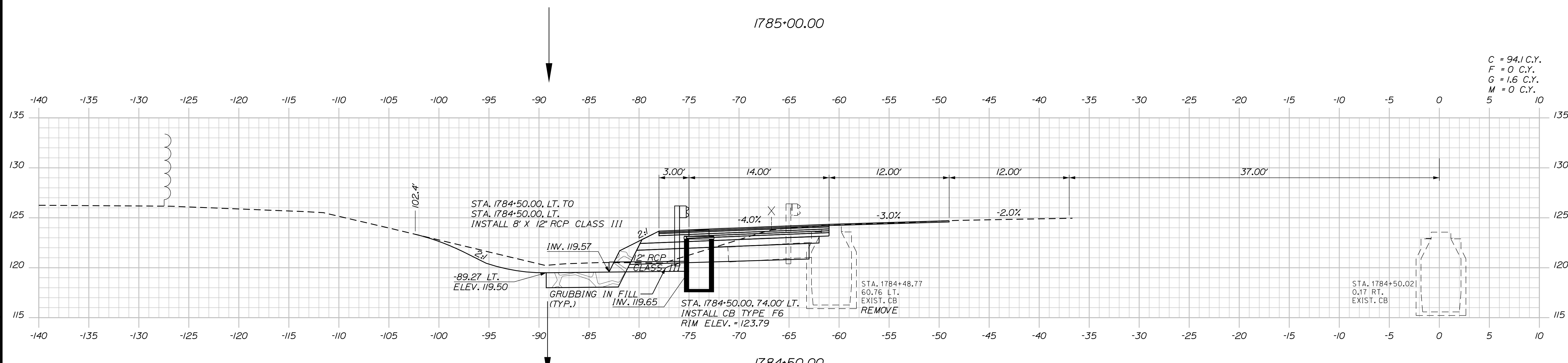
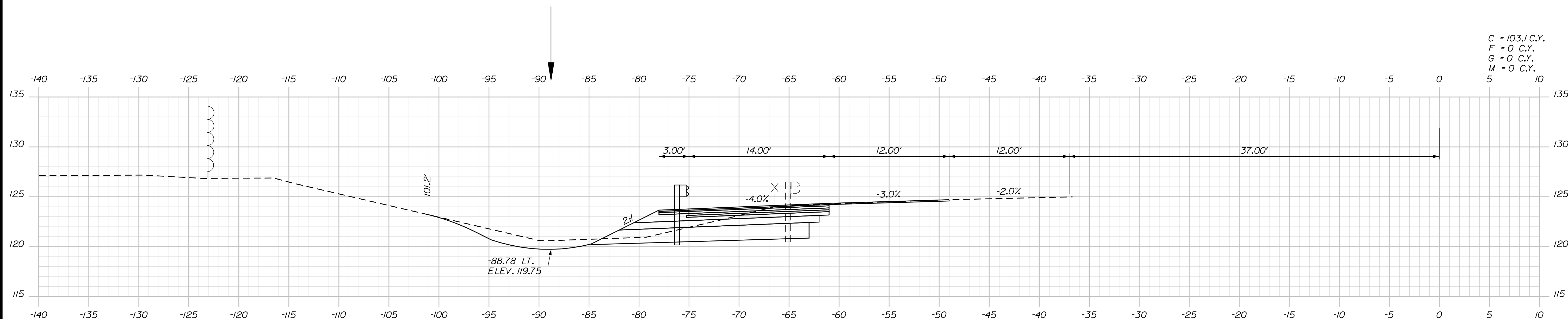

Designed by:

Stantec

CONSULTANT PROJECT MANAGER: LAUREN MEEK, P.E.

No.	Revision	By	Date

	By	Date		By	Date
Designed	PLP	10\22	Checked	JRH	10\22
Drawn	THG	10\22	In Charge of	LEM	10\22

STANTEC CONSULTING SERVICES INC.
 2211 CONGRESS STREET SUITE 380
 PORTLAND, ME 04102
 TEL (207) 887-3448
 FAX (207) 883-3376

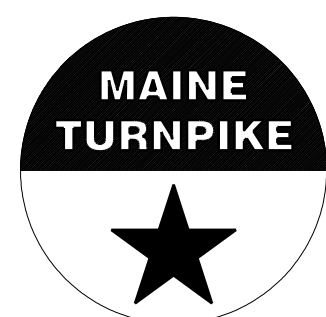

**THE GOLD STAR
 MEMORIAL HIGHWAY**

INTERCHANGE IMPROVEMENTS
 SACO (EXITS 35 & 36)
 SB C-D ROADWAY
 STA. 1784+50.00 TO STA. 1785+00.00

Filename: ...100.HIGHWAY\STA_xsect.dgn

Date: 10/17/2022

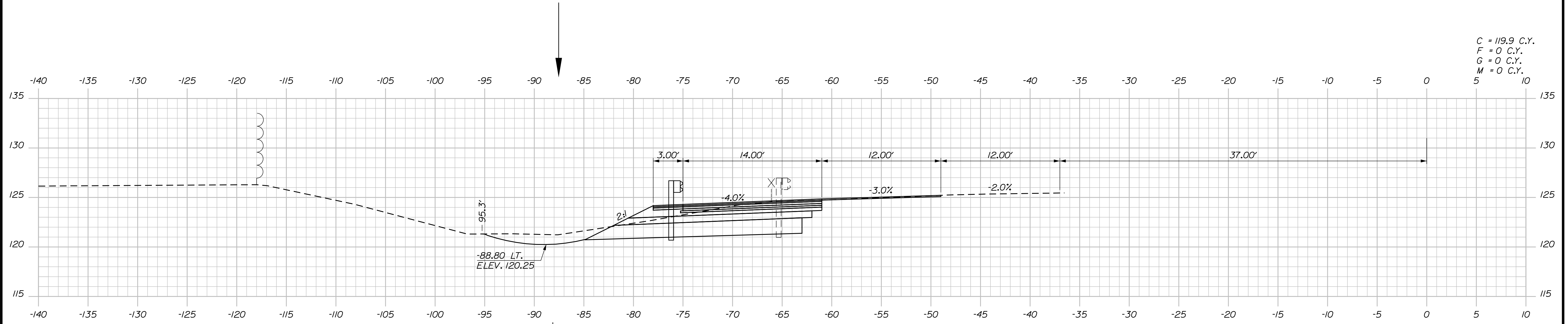

C = 119.9 C.Y.
 F = 0 C.Y.
 G = 0 C.Y.
 M = 0 C.Y.

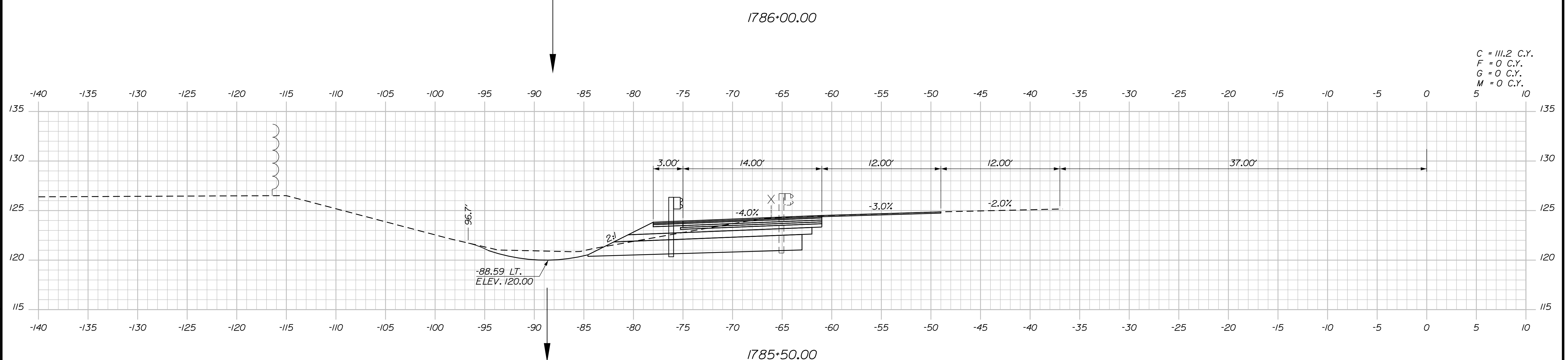

C = 111.2 C.Y.
 F = 0 C.Y.
 G = 0 C.Y.
 M = 0 C.Y.

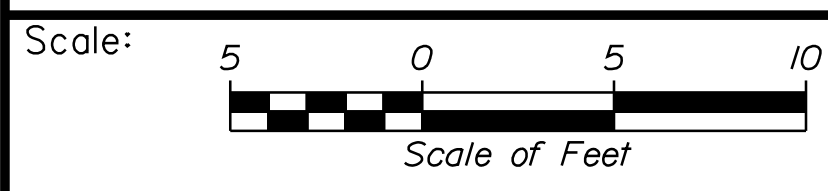

Designed by:

Stantec

CONSULTANT PROJECT MANAGER: LAUREN MEEK, P.E.

No.	Revision	By	Date

	By	Date		By	Date
Designed	PLP	10\22	Checked	JRH	10\22
Drawn	THG	10\22	In Charge of	LEM	10\22

STANTEC CONSULTING SERVICES INC.
 2211 CONGRESS STREET SUITE 380
 PORTLAND, ME 04102
 TEL (207) 887-3448
 FAX (207) 883-3376

MAINE TURNPIKE

THE GOLD STAR MEMORIAL HIGHWAY

MTA PROJECT MANAGER: RYAN BARNES, PE, CPESC

INTERCHANGE IMPROVEMENTS
 SACO (EXITS 35 & 36)
 SB C-D ROADWAY
 STA. 1785+50.00 TO STA. 1786+00.00

SHEET NUMBER: XS-208
 CONTRACT: 2022.07
 509 OF 735

Filename: ... \00\HIGHWAY\MSTA_xsect.dgn

Date: 10/17/2022

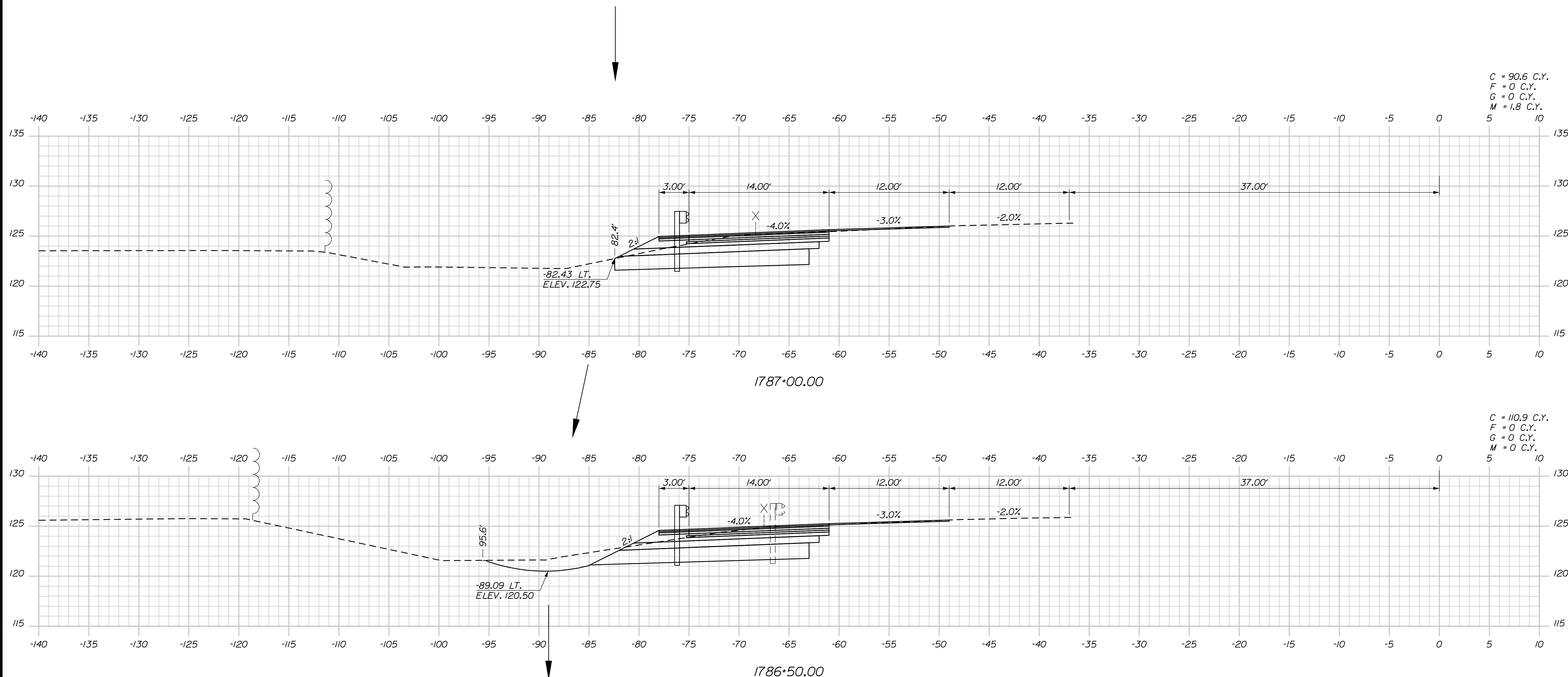

C = 90.6 C.Y.
 F = 0 C.Y.
 G = 0 C.Y.
 M = 1.8 C.Y.

C = 110.9 C.Y.
 F = 0 C.Y.
 G = 0 C.Y.
 M = 0 C.Y.

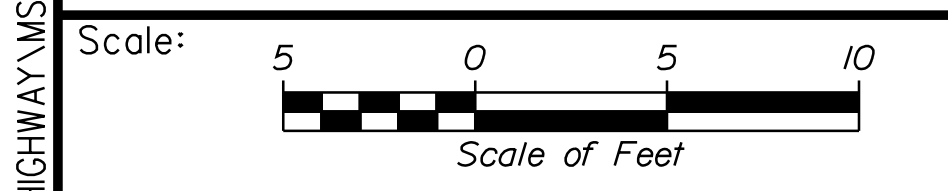

Designed by:

Stantec

CONSULTANT PROJECT MANAGER: LAUREN MEEK, P.E.

No.	Revision	By	Date

	By	Date		By	Date
Designed	PLP	10\22	Checked	JRH	10\22
Drawn	THG	10\22	In Charge of	LEM	10\22

STANTEC CONSULTING SERVICES INC.
 2211 CONGRESS STREET SUITE 380
 PORTLAND, ME 04102
 TEL (207) 887-3448
 FAX (207) 883-3376

MAINE TURNPIKE

THE GOLD STAR MEMORIAL HIGHWAY

MTA PROJECT MANAGER: RYAN BARNES, PE, CPESC

INTERCHANGE IMPROVEMENTS
 SACO (EXITS 35 & 36)
 SB C-D ROADWAY
 STA. 1786+50.00 TO STA. 1787+00.00

SHEET NUMBER: XS-209
 CONTRACT: 2022.07
 510 OF 735

Filename: ...00.HIGHWAY\MSTA_xsect.dgn

Date: 10/17/2022

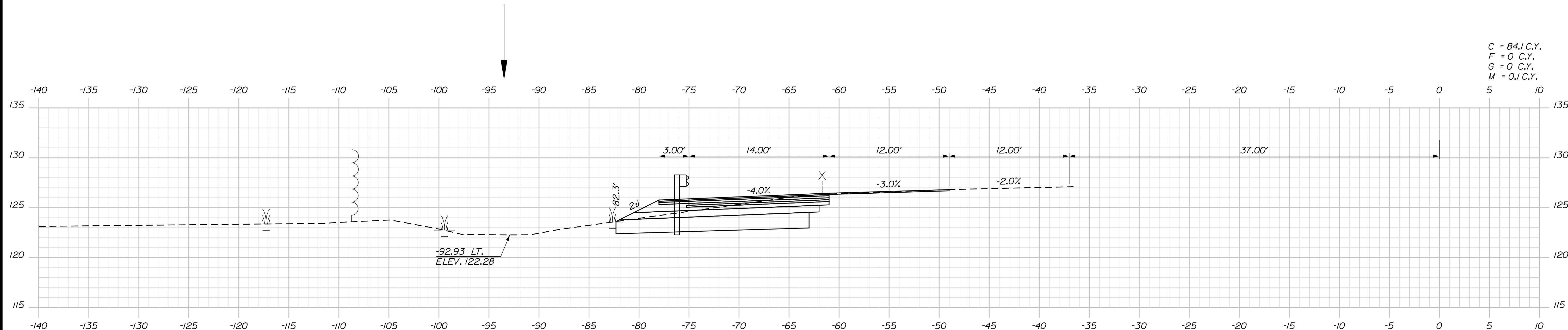

C = 84.1 C.Y.
 F = 0 C.Y.
 G = 0 C.Y.
 M = 0.1 C.Y.

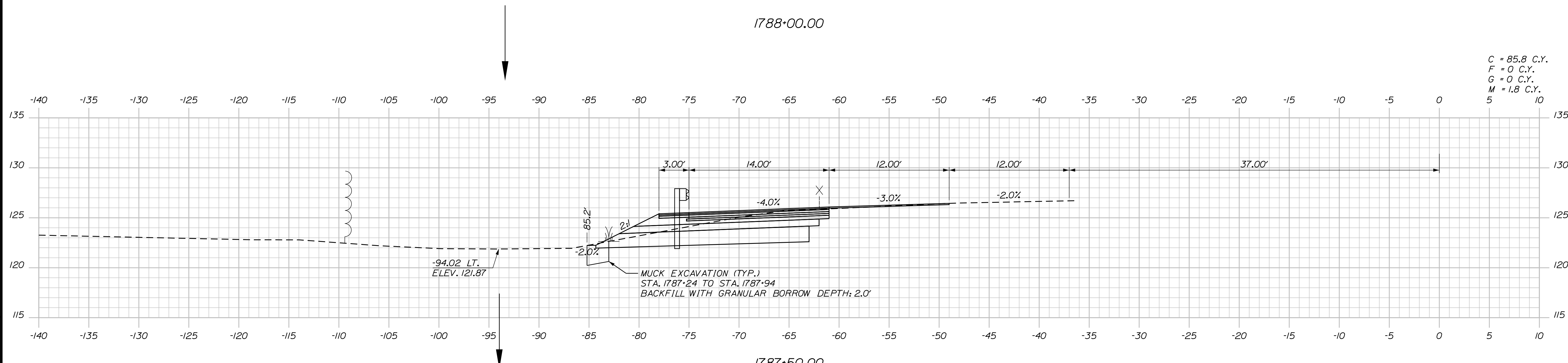

C = 85.8 C.Y.
 F = 0 C.Y.
 G = 0 C.Y.
 M = 1.8 C.Y.

Filename: ...\\00.HIGHWAY\MSTA_xsect.dgn

Scale: 5 0 5 10
 Scale of Feet

No.	Revision	By	Date

Designed by:

CONSULTANT PROJECT MANAGER: LAUREN MEEK, P.E.

	By	Date	Checked	By	Date
Designed	PLP	10\22	Checked	JRH	10\22
Drawn	THG	10\22	In Charge of	LEM	10\22

STANTEC CONSULTING SERVICES INC.
 2211 CONGRESS STREET SUITE 380
 PORTLAND, ME 04102
 TEL (207) 887-3448
 FAX (207) 883-3376

**THE GOLD STAR
 MEMORIAL HIGHWAY**

MTA PROJECT MANAGER: RYAN BARNES, PE, CPESC

INTERCHANGE IMPROVEMENTS
 SACO (EXITS 35 & 36)
 SB C-D ROADWAY
 STA. 1787+50.00 TO STA. 1788+00.00

SHEET NUMBER: XS-210
 CONTRACT: 2022.07
 511 OF 735

Date: 10/17/2022

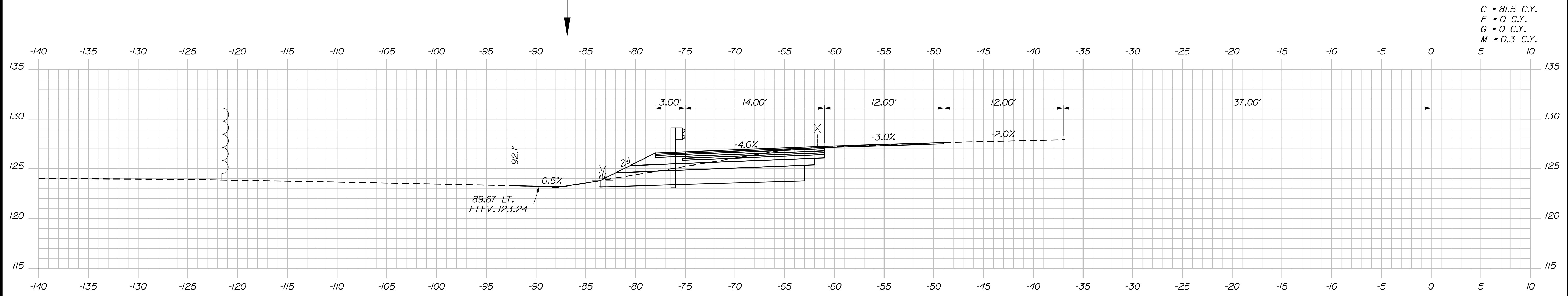

C = 81.5 C.Y.
 F = 0 C.Y.
 G = 0 C.Y.
 M = 0.3 C.Y.

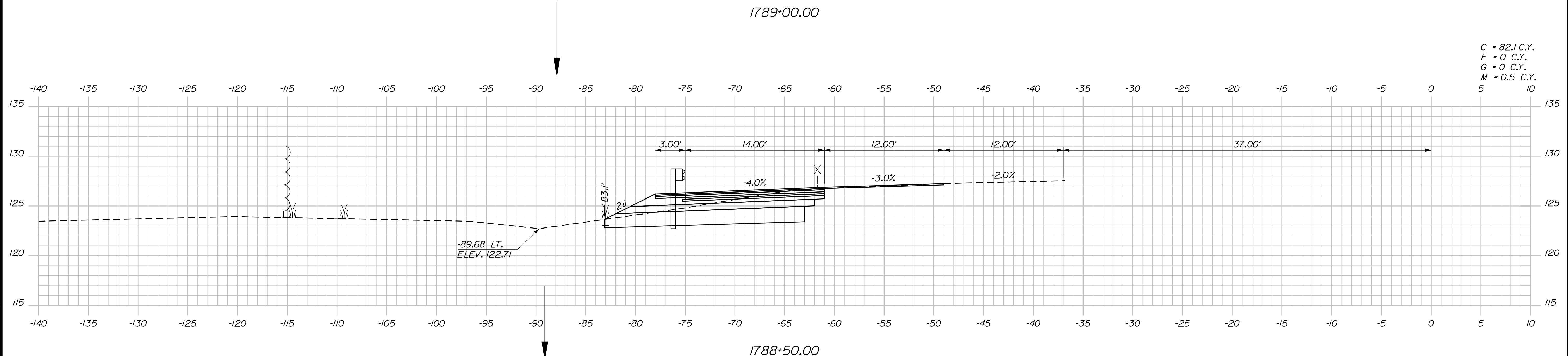

C = 82.1 C.Y.
 F = 0 C.Y.
 G = 0 C.Y.
 M = 0.5 C.Y.

Filename: ... \00\HIGHWAY\MSTA_xsect.dgn

Scale: Scale of Feet

No.	Revision	By	Date

Designed by:

CONSULTANT PROJECT MANAGER: LAUREN MEEK, P.E.

	By	Date	Checked	By	Date
Designed	PLP	10\22	Checked	JRH	10\22
Drawn	THG	10\22	In Charge of	LEM	10\22

STANTEC CONSULTING SERVICES INC.
 2211 CONGRESS STREET SUITE 380
 PORTLAND, ME 04102
 TEL (207) 887-3448
 FAX (207) 883-3376

**THE GOLD STAR
 MEMORIAL HIGHWAY**

MTA PROJECT MANAGER: RYAN BARNES, PE, CPESC

INTERCHANGE IMPROVEMENTS
 SACO (EXITS 35 & 36)
 SB C-D ROADWAY
 STA. 1788+50.00 TO STA. 1789+00.00

SHEET NUMBER: XS-211
 CONTRACT: 2022.07
 512 OF 735

Date: 10/17/2022

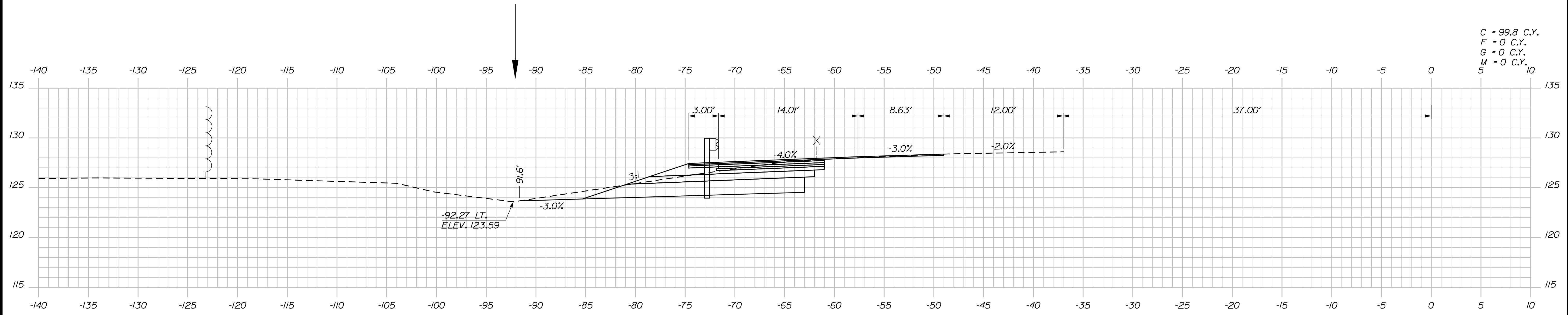

MUCK EXCAVATION (TYP.)
 STA. 1789+67 TO STA. 1789+82
 BACKFILL WITH GRANULAR BORROW DEPTH: 2.0'

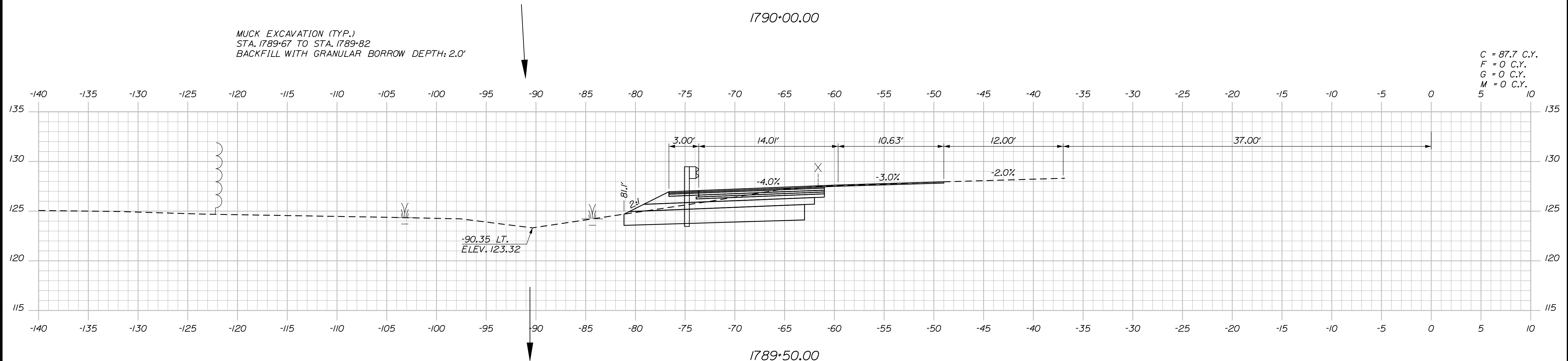

Filename: ...100\HIGHWAY\MSTA_xsect.dgn

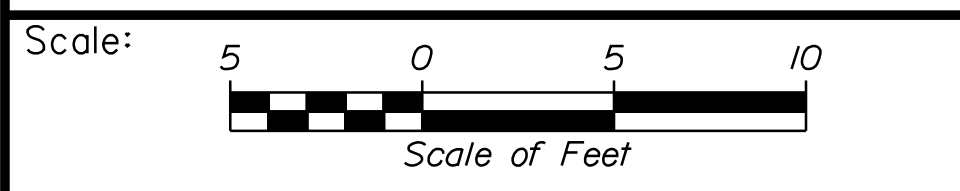

Designed by:

Stantec

CONSULTANT PROJECT MANAGER: LAUREN MEEK, P.E.

No.	Revision	By	Date

	By	Date		By	Date
Designed	PLP	10\22	Checked	JRH	10\22
Drawn	THG	10\22	In Charge of	LEM	10\22

STANTEC CONSULTING SERVICES INC.
 2211 CONGRESS STREET SUITE 380
 PORTLAND, ME 04102
 TEL (207) 887-3448
 FAX (207) 883-3376

MAINE TURNPIKE

THE GOLD STAR MEMORIAL HIGHWAY

MTA PROJECT MANAGER: RYAN BARNES, PE, CPESC

INTERCHANGE IMPROVEMENTS
 SACO (EXITS 35 & 36)
 SB C-D ROADWAY
 STA. 1789+50.00 TO STA. 1790+00.00

SHEET NUMBER: XS-212
 513 OF 735

CONTRACT: 2022.07

Date: 10/17/2022

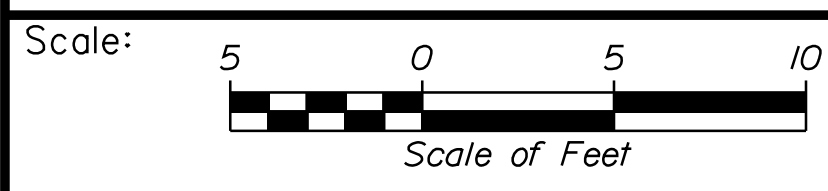
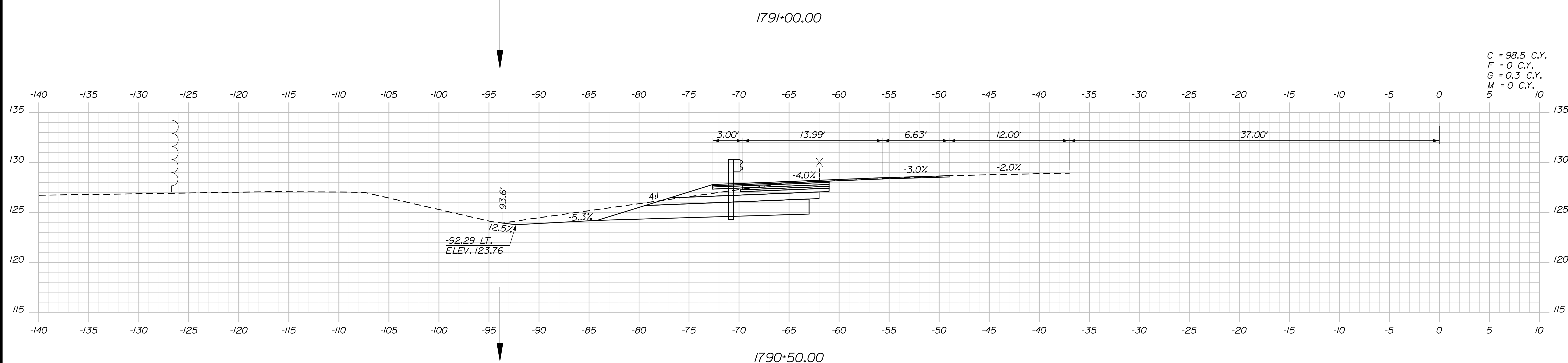
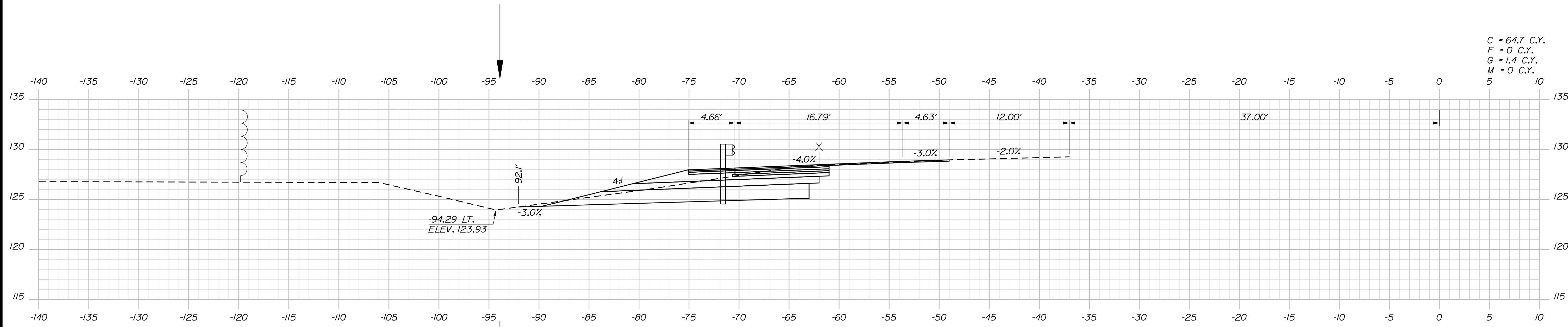

Designed by:

Stantec

CONSULTANT PROJECT MANAGER: LAUREN MEEK, P.E.

No.	Revision	By	Date

	By	Date		By	Date
Designed	PLP	10\22	Checked	JRH	10\22
Drawn	THG	10\22	In Charge of	LEM	10\22

STANTEC CONSULTING SERVICES INC.
2211 CONGRESS STREET SUITE 380
PORTLAND, ME 04102
TEL (207) 887-3448
FAX (207) 883-3376

MAINE TURNPIKE

THE GOLD STAR MEMORIAL HIGHWAY

MTA PROJECT MANAGER: RYAN BARNES, PE, CPESC

INTERCHANGE IMPROVEMENTS
SACO (EXITS 35 & 36)
SB C-D ROADWAY
STA. 1790+50.00 TO STA. 1791+00.00

SHEET NUMBER: XS-213
CONTRACT: 2022.07
514 OF 735

Filename: ...100.HIGHWAY\MSTA_xsect.dgn

Date: 10/17/2022

Filename: ...:\00\HIGHWAY\MSTA_xsect.dgn

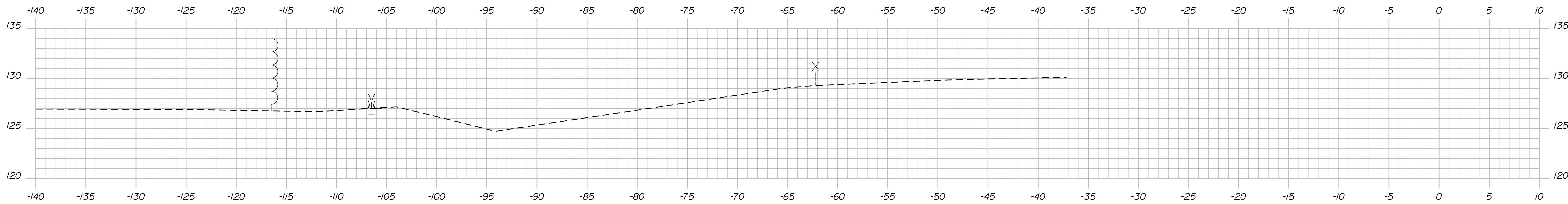

C = 11.8 C.Y.
 F = 0 C.Y.
 G = 0.7 C.Y.
 M = 0 C.Y.

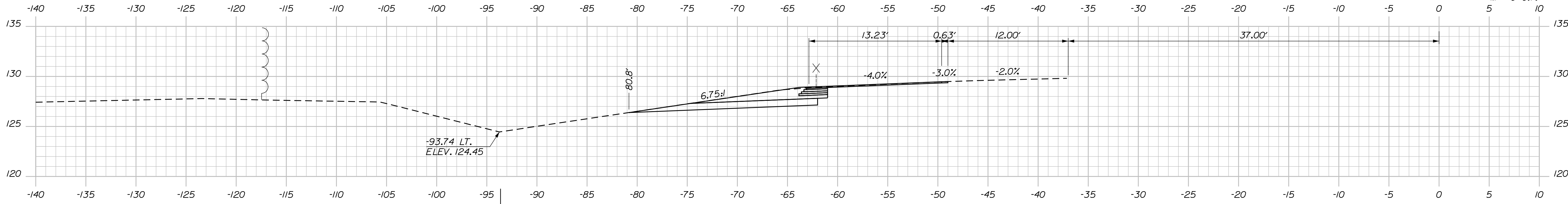

C = 37.1 C.Y.
 F = 0 C.Y.
 G = 2.2 C.Y.
 M = 0 C.Y.

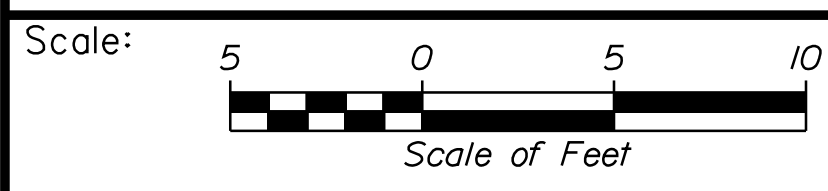
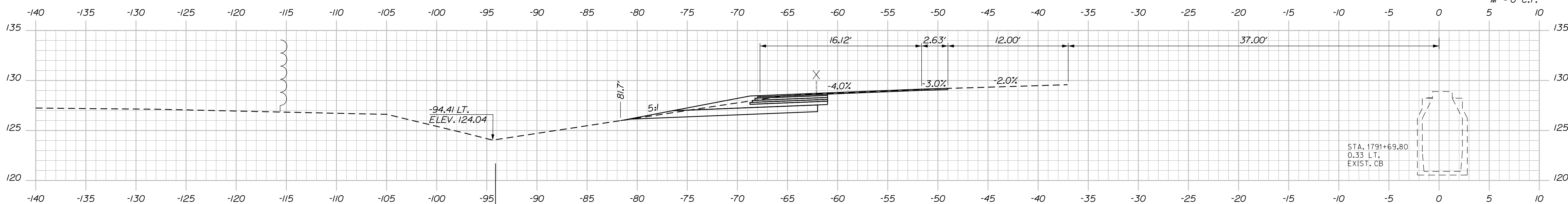

Designed by:

Stantec

CONSULTANT PROJECT MANAGER: LAUREN MEEK, P.E.

No.	Revision	By	Date

	By	Date		By	Date
Designed	PLP	10\22	Checked	JRH	10\22
Drawn	THG	10\22	In Charge of	LEM	10\22

STANTEC CONSULTING SERVICES INC.
 2211 CONGRESS STREET SUITE 380
 PORTLAND, ME 04102
 TEL (207) 887-3448
 FAX (207) 883-3376

MAINE TURNPIKE

THE GOLD STAR MEMORIAL HIGHWAY

MTA PROJECT MANAGER: RYAN BARNES, PE, CPESC

INTERCHANGE IMPROVEMENTS
 SACO (EXITS 35 & 36)
 SB C-D ROADWAY
 STA. 1791+50.00 TO STA. 1792+50.00

SHEET NUMBER: XS-214

CONTRACT: 2022.07

515 OF 735

Date: 10/17/2022

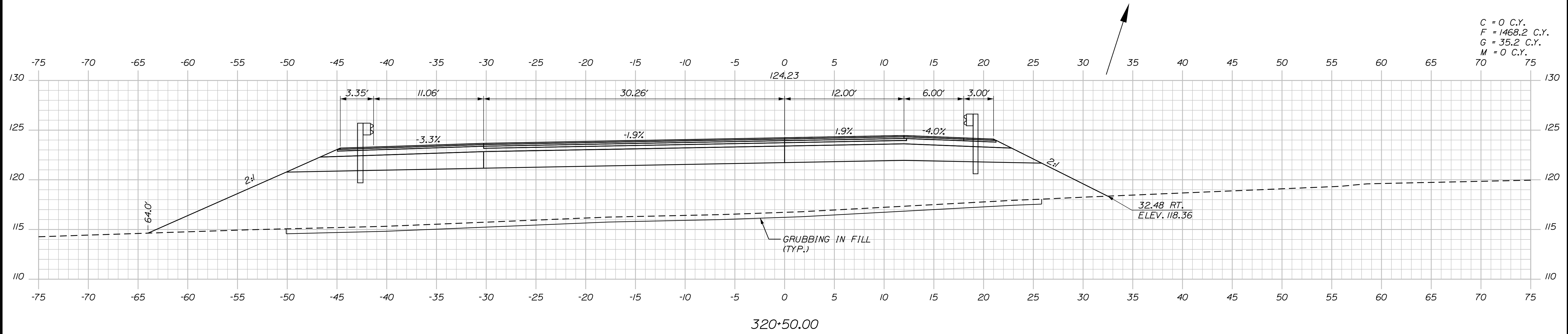

C = 0 C.Y.
 F = 1468.2 C.Y.
 G = 35.2 C.Y.
 M = 0 C.Y.

Filename: ...:\00\HIGHWAY\MSTA_xsect.dgn

Scale: Scale of Feet

No.	Revision	By	Date

Designed by:

CONSULTANT PROJECT MANAGER: LAUREN MEEK, P.E.

	By	Date		By	Date
Designed	PLP	10\22	Checked	JRH	10\22
Drawn	THG	10\22	In Charge of	LEM	10\22

STANTEC CONSULTING SERVICES INC.
 2211 CONGRESS STREET SUITE 380
 PORTLAND, ME 04102
 TEL (207) 887-3448
 FAX (207) 883-3376

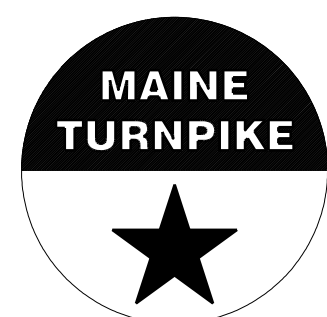

THE GOLD STAR MEMORIAL HIGHWAY

MTA PROJECT MANAGER: RYAN BARNES, PE, CPESC

INTERCHANGE IMPROVEMENTS
 SACO (EXITS 35 & 36)
 EXIT 35 SB OFF RAMP
 STA. 320+00.00 TO STA. 320+50.00

SHEET NUMBER: XS-215
 CONTRACT: 2022.07
 516 OF 735

Date: 10/17/2022

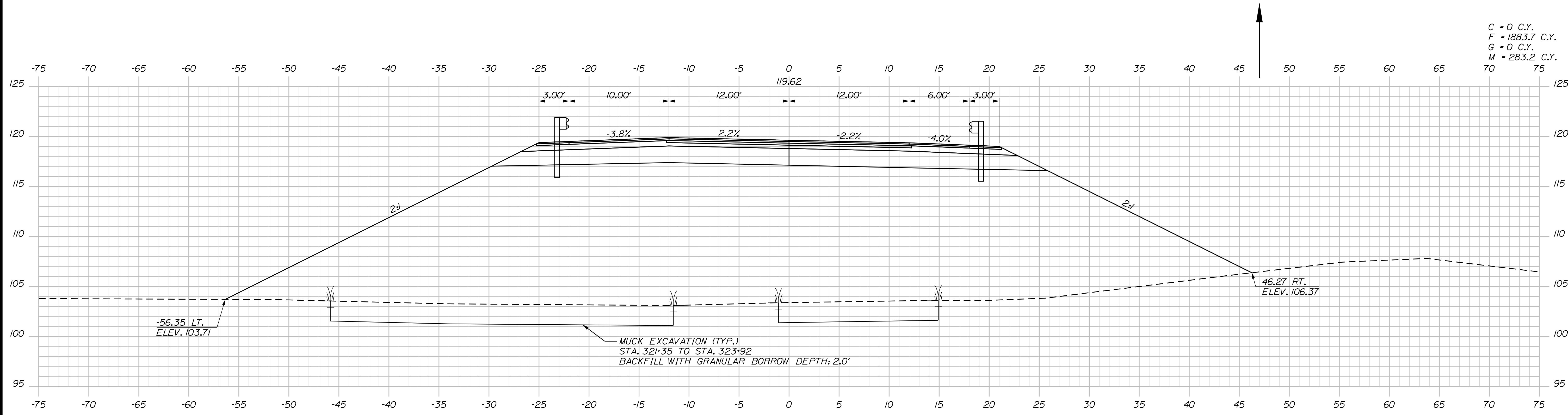

C = 0 C.Y.
 F = 1883.7 C.Y.
 G = 0 C.Y.
 M = 283.2 C.Y.

321+50.00

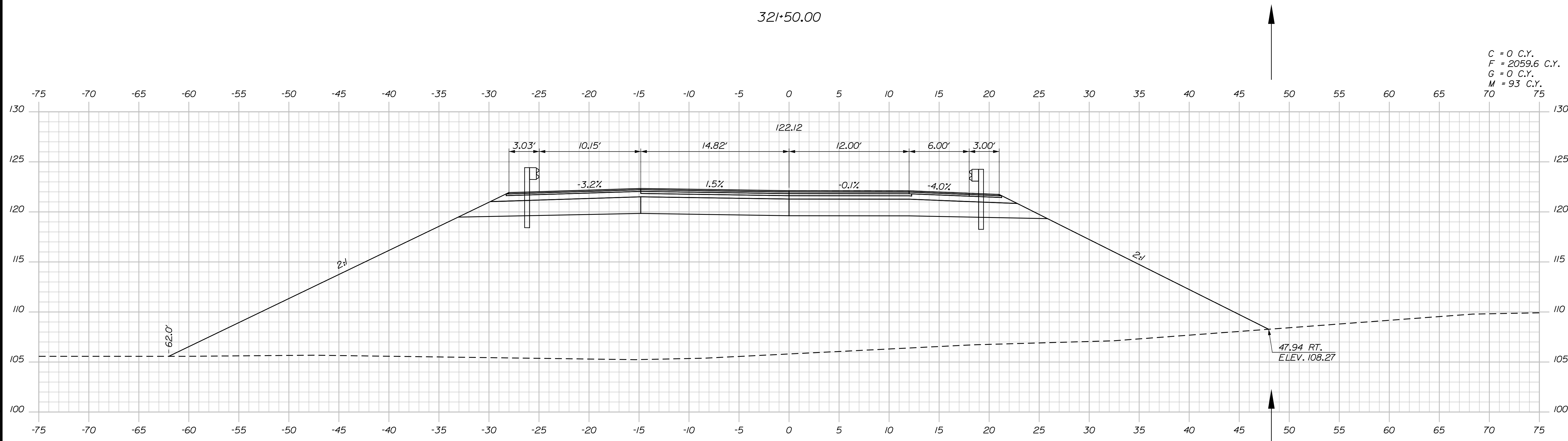

C = 0 C.Y.
 F = 2059.6 C.Y.
 G = 0 C.Y.
 M = 93 C.Y.

321+00.00

Filename: ... \00\HIGHWAY\MSTA_xsect.dgn

Scale: Scale of Feet

No.	Revision	By	Date

Designed by:

CONSULTANT PROJECT MANAGER: LAUREN MEEK, P.E.

	By	Date	Checked	By	Date
Designed	PLP	10\22	Checked	JRH	10\22
Drawn	THG	10\22	In Charge of	LEM	10\22

STANTEC CONSULTING SERVICES INC.
 2211 CONGRESS STREET SUITE 380
 PORTLAND, ME 04102
 TEL (207) 887-3448
 FAX (207) 883-3376

**THE GOLD STAR
 MEMORIAL HIGHWAY**

MTA PROJECT MANAGER: RYAN BARNES, PE, CPESC

INTERCHANGE IMPROVEMENTS
 SACO (EXITS 35 & 36)
 EXIT 35 SB OFF RAMP
 STA. 321+00.00 TO STA. 321+50.00

SHEET NUMBER: XS-216
 CONTRACT: 2022.07
 517 OF 735

Date: 10/17/2022

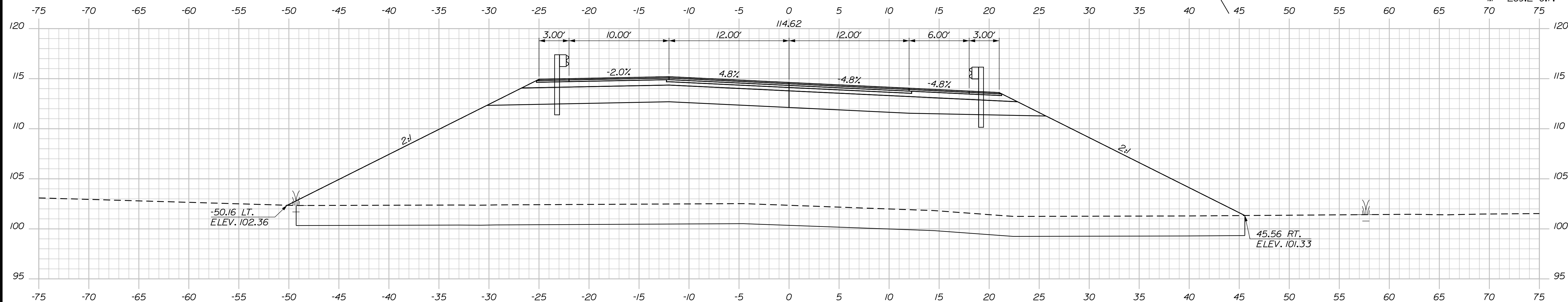

C = 0 C.Y.
 F = 1271.4 C.Y.
 G = 0 C.Y.
 M = 269.2 C.Y.

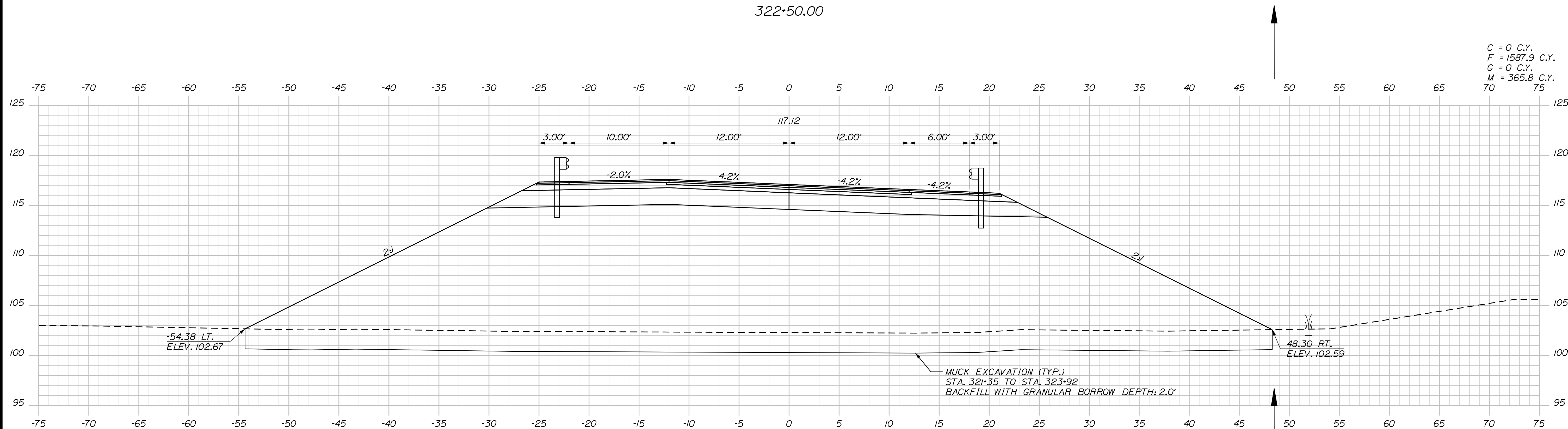

C = 0 C.Y.
 F = 1587.9 C.Y.
 G = 0 C.Y.
 M = 365.8 C.Y.

Filename: ...100\HIGHWAY\MSTA_xsect.dgn

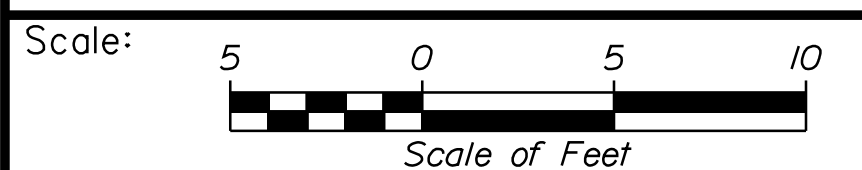

Designed by:

Stantec

CONSULTANT PROJECT MANAGER: LAUREN MEEK, P.E.

No.	Revision	By	Date

	By	Date		By	Date
Designed	PLP	10\22	Checked	JRH	10\22
Drawn	THG	10\22	In Charge of	LEM	10\22

STANTEC CONSULTING SERVICES INC.
 2211 CONGRESS STREET SUITE 380
 PORTLAND, ME 04102
 TEL (207) 887-3448
 FAX (207) 883-3376

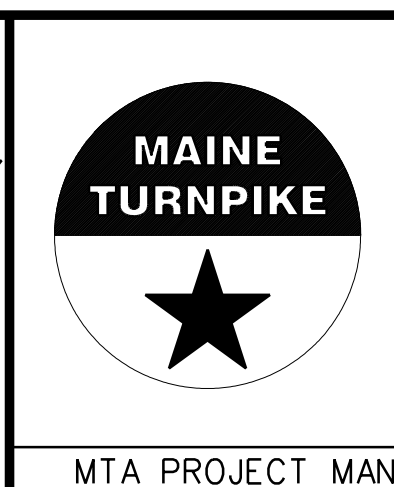

**THE GOLD STAR
 MEMORIAL HIGHWAY**

MTA PROJECT MANAGER: RYAN BARNES, PE, CPESC

INTERCHANGE IMPROVEMENTS
 SACO (EXITS 35 & 36)
 EXIT 35 SB OFF RAMP
 STA. 322+00.00 TO STA. 322+50.00

SHEET NUMBER: XS-217
 CONTRACT: 2022.07
 518 OF 735

Date: 10/17/2022

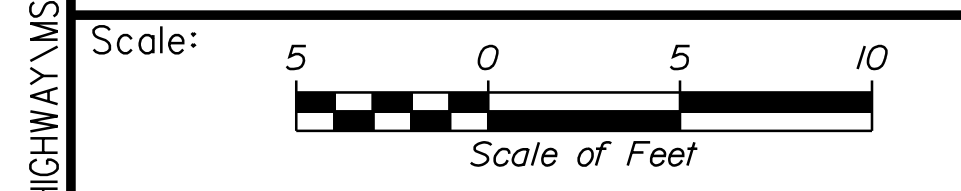
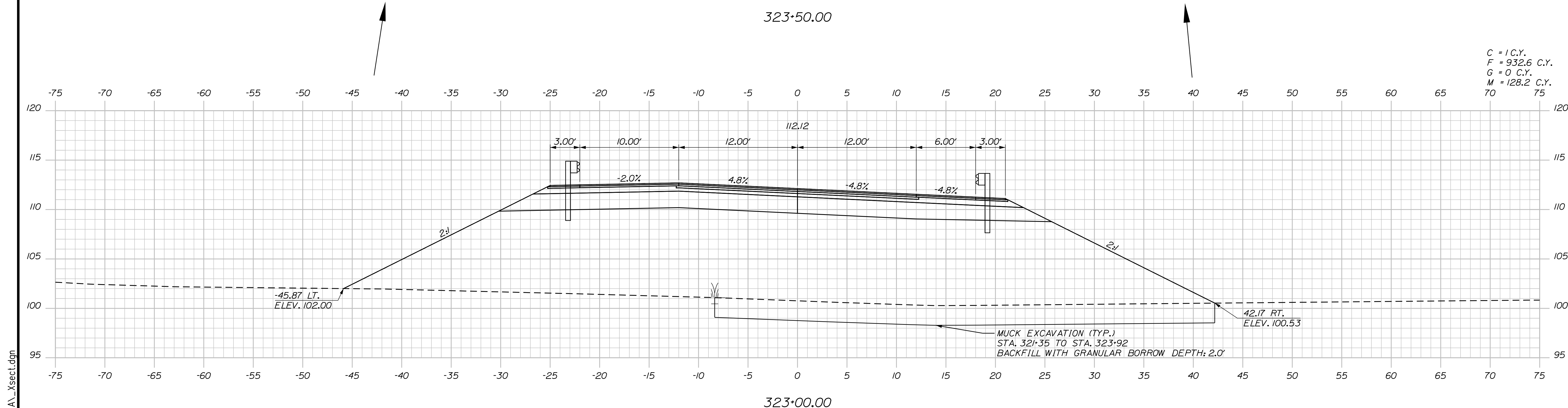
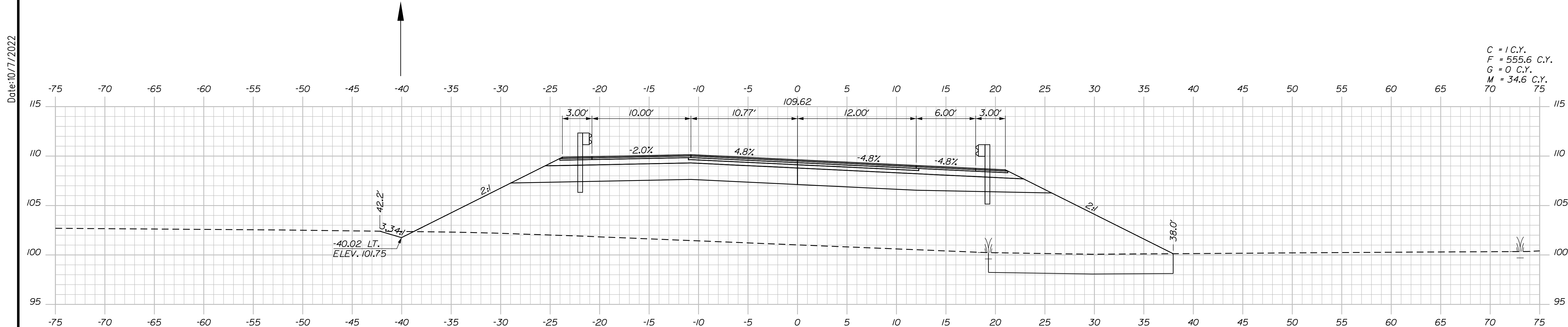

Designed by:

Stantec

CONSULTANT PROJECT MANAGER: LAUREN MEEK, P.E.

No.	Revision	By	Date

	By	Date		By	Date
Designed	PLP	10\22	Checked	JRH	10\22
Drawn	THG	10\22	In Charge of	LEM	10\22

STANTEC CONSULTING SERVICES INC.
 2211 CONGRESS STREET SUITE 380
 PORTLAND, ME 04102
 TEL (207) 887-3448
 FAX (207) 883-3376

MAINE TURNPIKE

THE GOLD STAR MEMORIAL HIGHWAY

MTA PROJECT MANAGER: RYAN BARNES, PE, CPESC

INTERCHANGE IMPROVEMENTS
 SACO (EXITS 35 & 36)
 EXIT 35 SB OFF RAMP
 STA. 323+00.00 TO STA. 323+50.00

SHEET NUMBER: XS-218
 CONTRACT: 2022.07
 519 OF 735

Filename: ...100.HIGHWAY\MSTA_xsect.dgn

Date: 10/17/2022

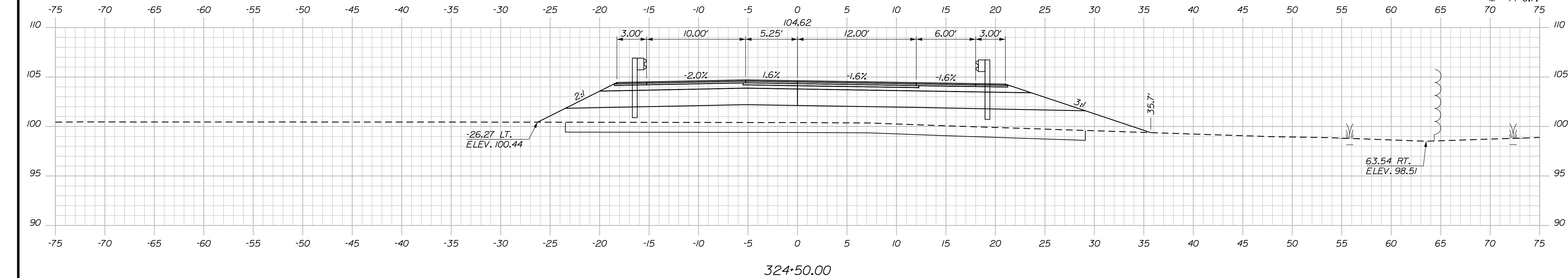

C = 0.9 C.Y.
 F = 133.8 C.Y.
 G = 97.5 C.Y.
 M = 14 C.Y.

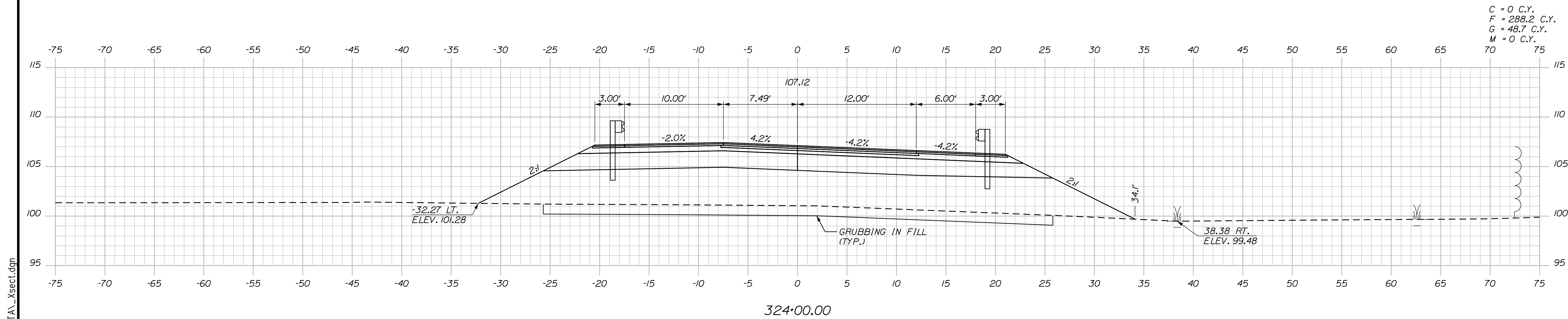

C = 0 C.Y.
 F = 288.2 C.Y.
 G = 48.7 C.Y.
 M = 0 C.Y.

Scale: Scale of Feet

No.	Revision	By	Date

Designed by:

CONSULTANT PROJECT MANAGER: LAUREN MEEK, P.E.

	By	Date		By	Date
Designed	PLP	10\22	Checked	JRH	10\22
Drawn	THG	10\22	In Charge of	LEM	10\22

STANTEC CONSULTING SERVICES INC.
 2211 CONGRESS STREET SUITE 380
 PORTLAND, ME 04102
 TEL (207) 887-3448
 FAX (207) 883-3376

**THE GOLD STAR
 MEMORIAL HIGHWAY**

MTA PROJECT MANAGER: RYAN BARNES, PE, CPESC

INTERCHANGE IMPROVEMENTS
 SACO (EXITS 35 & 36)
 EXIT 35 SB OFF RAMP
 STA. 324+00.00 TO STA. 324+50.00

SHEET NUMBER: XS-219
 520 OF 735

CONTRACT: 2022.07

Filename: ...100.HIGHWAY\MSTA_xsect.dgn

Date: 10/7/2022

Filename: ...00\HIGHWAY\STA...xsect.dgn

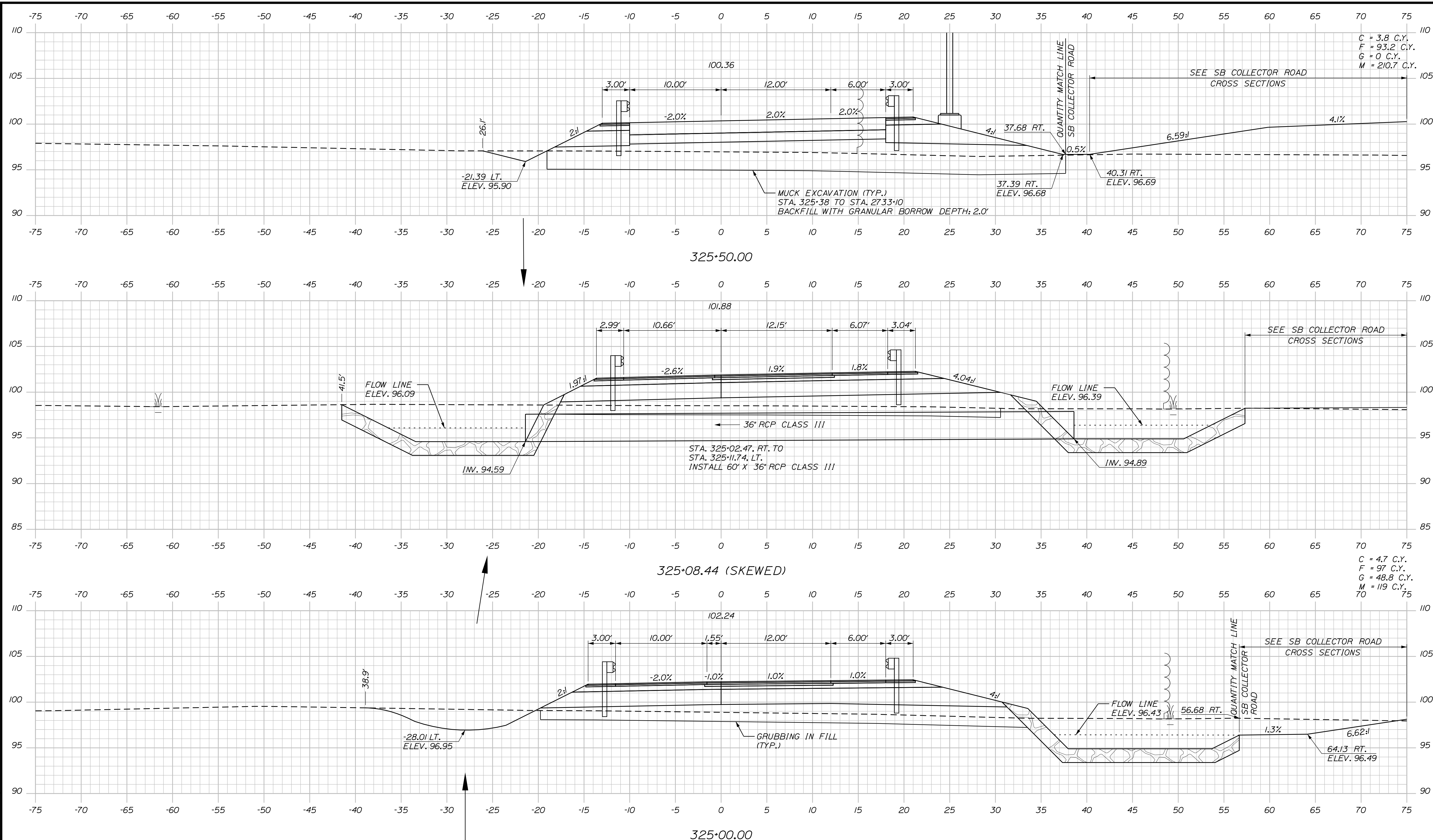

C = 3.8 C.Y.
 F = 93.2 C.Y.
 G = 0 C.Y.
 M = 210.7 C.Y.

C = 4.7 C.Y.
 F = 97 C.Y.
 G = 48.8 C.Y.
 M = 119 C.Y.

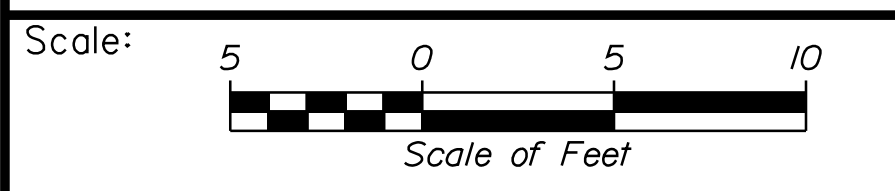

Designed by:

Stantec

CONSULTANT PROJECT MANAGER: LAUREN MEEK, P.E.

No.	Revision	By	Date

	By	Date		By	Date
Designed	PLP	10\22	Checked	JRH	10\22
Drawn	THG	10\22	In Charge of	LEM	10\22

STANTEC CONSULTING SERVICES INC.
 2211 CONGRESS STREET SUITE 380
 PORTLAND, ME 04102
 TEL (207) 887-3448
 FAX (207) 883-3376

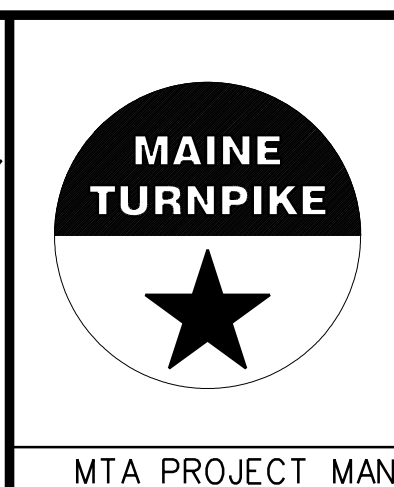

**THE GOLD STAR
 MEMORIAL HIGHWAY**

INTERCHANGE IMPROVEMENTS
 SACO (EXITS 35 & 36)
 EXIT 35 SB OFF RAMP
 STA. 325+00.00 TO STA. 325+50.00

SHEET NUMBER: XS-220
 CONTRACT: 2022.07
 521 OF 735

Date: 10/7/2022

Filename: ...00\HIGHWAY\MSTA_xsect.dgn

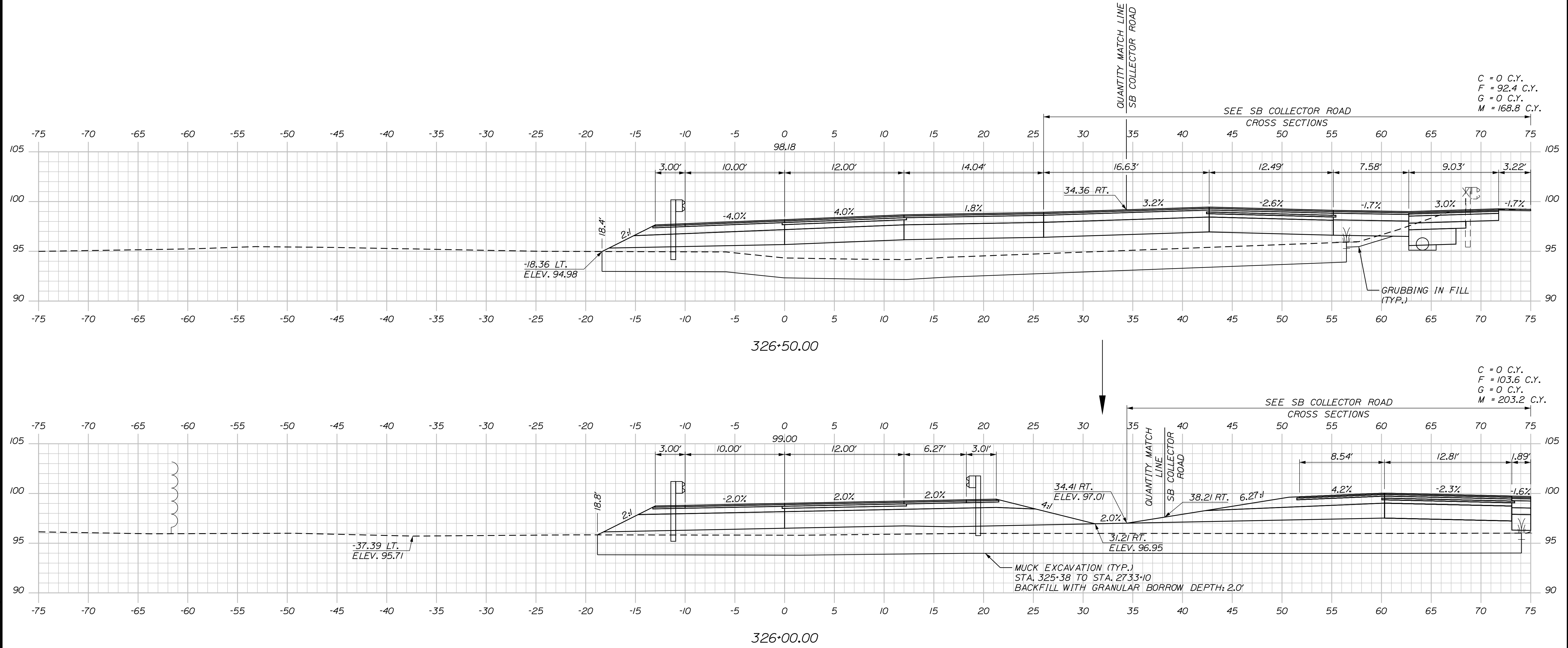

Scale: 5 0 5 10
Scale of Feet

No.	Revision	By	Date

Designed by:

Stantec

CONSULTANT PROJECT MANAGER: LAUREN MEEK, P.E.

	By	Date		By	Date
Designed	PLP	10\22	Checked	JRH	10\22
Drawn	THG	10\22	In Charge of	LEM	10\22

STANTEC CONSULTING SERVICES INC.
 2211 CONGRESS STREET SUITE 380
 PORTLAND, ME 04102
 TEL (207) 887-3448
 FAX (207) 883-3376

MAINE TURNPIKE

THE GOLD STAR MEMORIAL HIGHWAY

MTA PROJECT MANAGER: RYAN BARNES, PE, CPESC

INTERCHANGE IMPROVEMENTS
 SACO (EXITS 35 & 36)
 EXIT 35 SB OFF RAMP
 STA. 326+00.00 TO STA. 326+50.00

SHEET NUMBER: XS-221
 CONTRACT: 2022.07
 522 OF 735

Date: 10/17/2022

Filename: ...00\HIGHWAY\STA_xsect.dgn

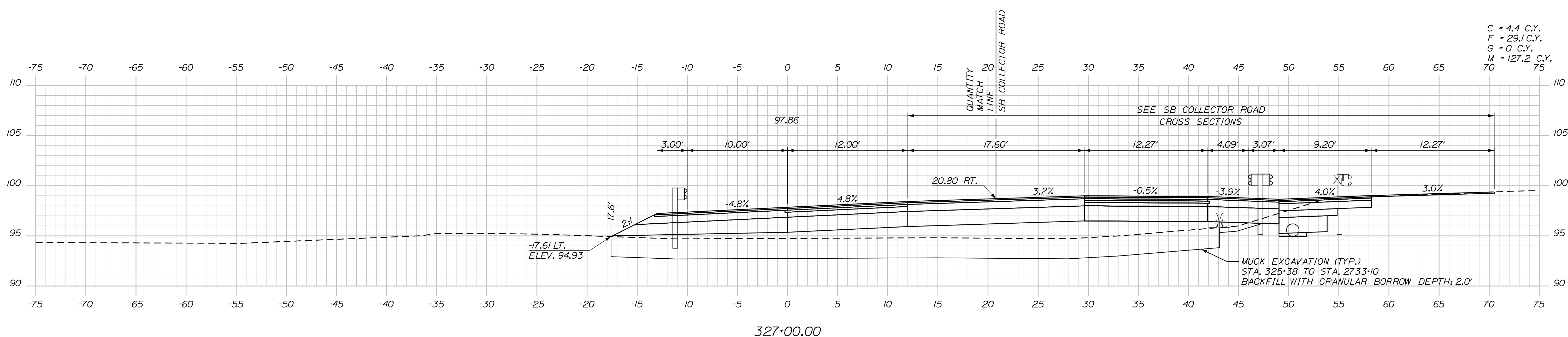

C = 4.4 C.Y.
 F = 29.1 C.Y.
 G = 0 C.Y.
 M = 127.2 C.Y.

Scale: Scale of Feet

No.	Revision	By	Date

Designed by:

CONSULTANT PROJECT MANAGER: LAUREN MEEK, P.E.

	By	Date	Checked	By	Date
Designed	PLP	10\22	Checked	JRH	10\22
Drawn	THG	10\22	In Charge of	LEM	10\22

STANTEC CONSULTING SERVICES INC.
 2211 CONGRESS STREET SUITE 380
 PORTLAND, ME 04102
 TEL (207) 887-3448
 FAX (207) 883-3376

**THE GOLD STAR
 MEMORIAL HIGHWAY**

MTA PROJECT MANAGER: RYAN BARNES, PE, CPESC

**INTERCHANGE IMPROVEMENTS
 SACO (EXITS 35 & 36)
 EXIT 35 SB OFF RAMP
 STA. 327+00.00**

SHEET NUMBER: XS-222
 523 OF 735

CONTRACT: 2022.07

Date: 10/17/2022

Filename: ...00\HIGHWAY\MSTA_xsect.dgn

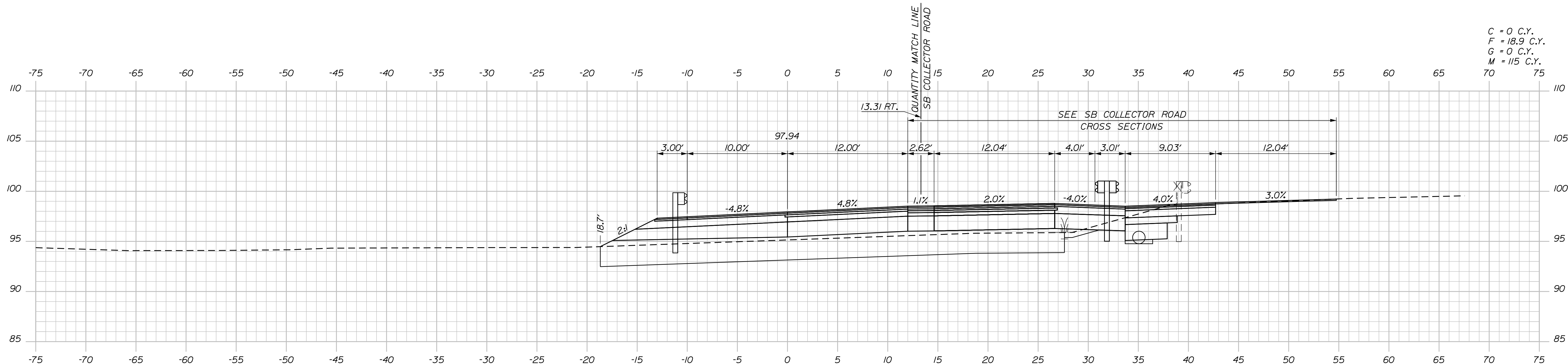

C = 0 C.Y.
 F = 18.9 C.Y.
 G = 0 C.Y.
 M = 115 C.Y.

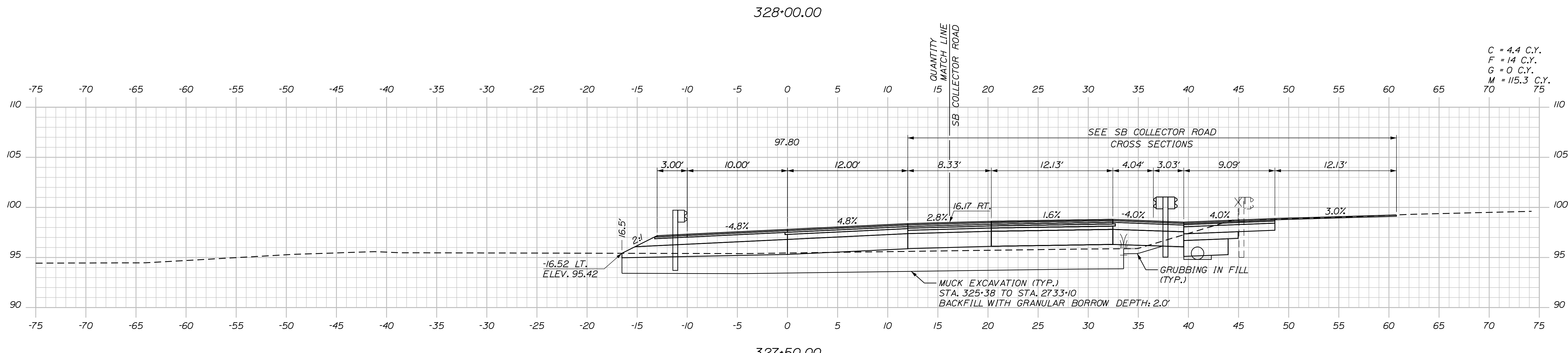

C = 4.4 C.Y.
 F = 14 C.Y.
 G = 0 C.Y.
 M = 115.3 C.Y.

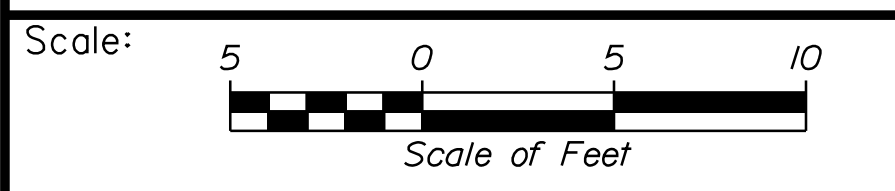

Designed by:

Stantec

CONSULTANT PROJECT MANAGER: LAUREN MEEK, P.E.

No.	Revision	By	Date

	By	Date		By	Date
Designed	PLP	10\22	Checked	JRH	10\22
Drawn	THG	10\22	In Charge of	LEM	10\22

STANTEC CONSULTING SERVICES INC.
 2211 CONGRESS STREET SUITE 380
 PORTLAND, ME 04102
 TEL (207) 887-3448
 FAX (207) 883-3376

MAINE TURNPIKE

THE GOLD STAR MEMORIAL HIGHWAY

MTA PROJECT MANAGER: RYAN BARNES, PE, CPESC

INTERCHANGE IMPROVEMENTS
 SACO (EXITS 35 & 36)
 EXIT 35 SB OFF RAMP
 STA. 327+50.00 TO STA. 328+00.00

SHEET NUMBER: XS-223
 CONTRACT: 2022.07
 524 OF 735

Date: 10/7/2022

Filename: ...000\HIGHWAY\STA_xsect.dgn

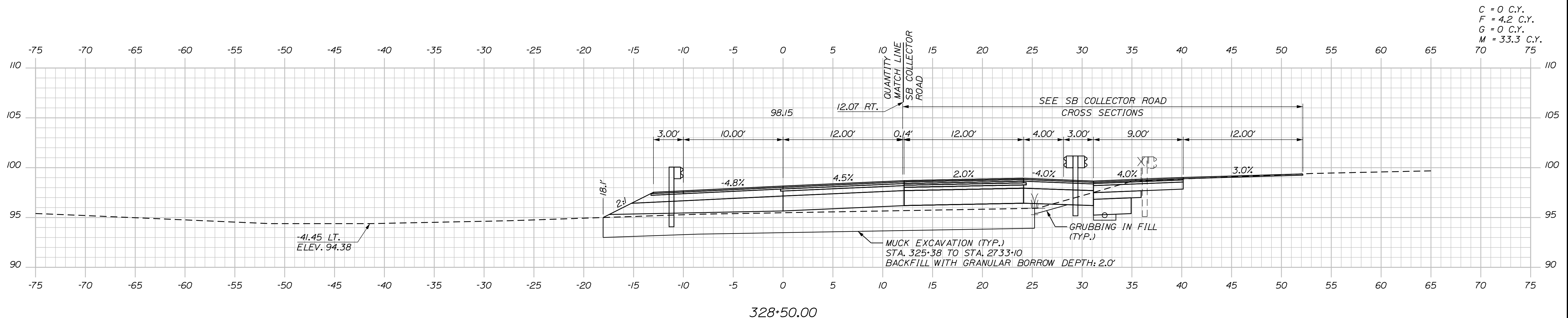

C = 0 C.Y.
 F = 4.2 C.Y.
 G = 0 C.Y.
 M = 33.3 C.Y.

Scale: Scale of Feet

No.	Revision	By	Date

Designed by:

Stantec

CONSULTANT PROJECT MANAGER: LAUREN MEEK, P.E.

	By	Date	Checked	By	Date
Designed	PLP	10\22	Checked	JRH	10\22
Drawn	THG	10\22	In Charge of	LEM	10\22

STANTEC CONSULTING SERVICES INC.
 2211 CONGRESS STREET SUITE 380
 PORTLAND, ME 04102
 TEL (207) 887-3448
 FAX (207) 883-3376

MAINE TURNPIKE

THE GOLD STAR MEMORIAL HIGHWAY

MTA PROJECT MANAGER: RYAN BARNES, PE, CPESC

INTERCHANGE IMPROVEMENTS
 SACO (EXITS 35 & 36)
 EXIT 35 SB OFF RAMP
 STA. 328+50.00 TO STA. 328+50.00

SHEET NUMBER: XS-224
 CONTRACT: 2022.07
 525 OF 735

Date: 10/17/2022

Filename: ...00\HIGHWAY\MSTA_xsect.dgn

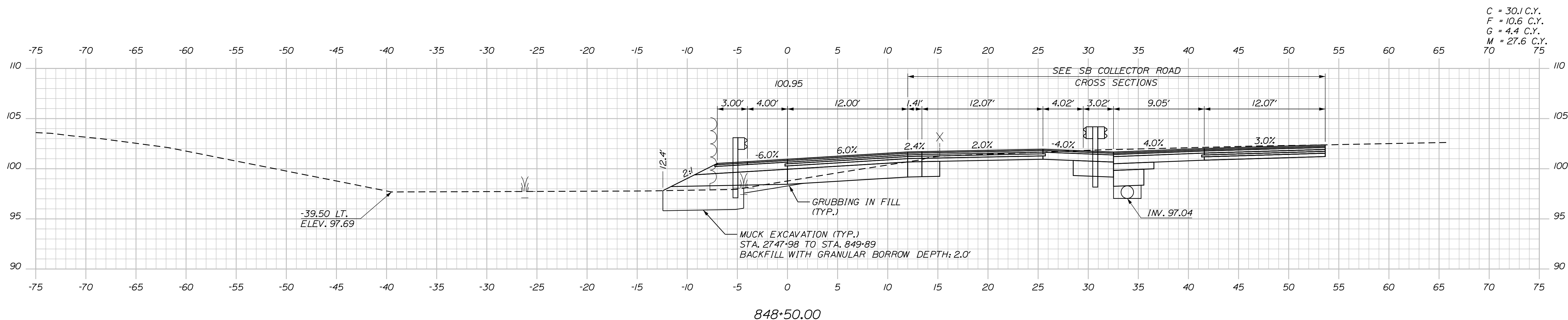
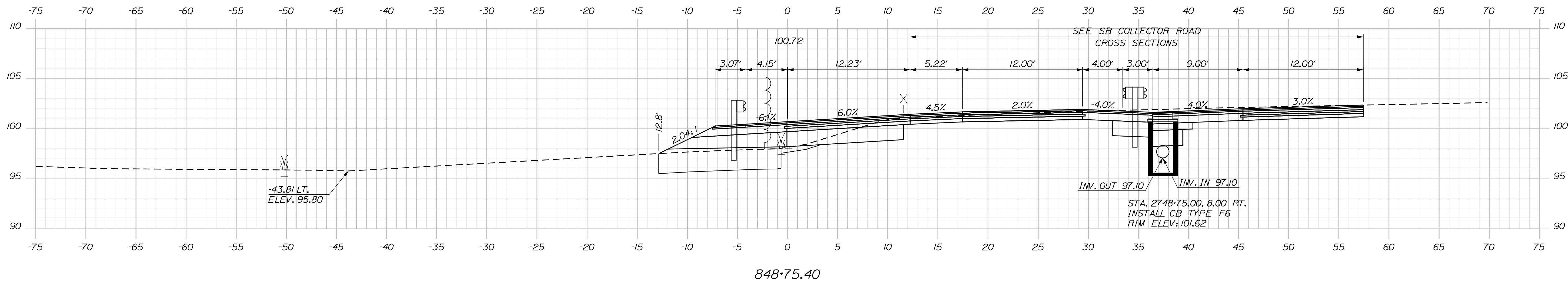

C = 30.1 C.Y.
 F = 10.6 C.Y.
 G = 4.4 C.Y.
 M = 27.6 C.Y.

Scale: Scale of Feet

No.	Revision	By	Date

Designed by:

CONSULTANT PROJECT MANAGER: LAUREN MEEK, P.E.

	By	Date	Checked	By	Date
Designed	PLP	10\22	Checked	JRH	10\22
Drawn	THG	10\22	In Charge of	LEM	10\22

STANTEC CONSULTING SERVICES INC.
 2211 CONGRESS STREET SUITE 380
 PORTLAND, ME 04102
 TEL (207) 887-3448
 FAX (207) 883-3376

**THE GOLD STAR
 MEMORIAL HIGHWAY**

MTA PROJECT MANAGER: RYAN BARNES, PE, CPESC

INTERCHANGE IMPROVEMENTS
 SACO (EXITS 35 & 36)
 EXIT 36 SB ON RAMP
 STA. 848+50.00 TO STA. 848+75.40

SHEET NUMBER: XS-225
 CONTRACT: 2022.07
 526 OF 735

Date: 10/17/2022

Filename: ...100\HIGHWAY\MSTA_xsect.dgn

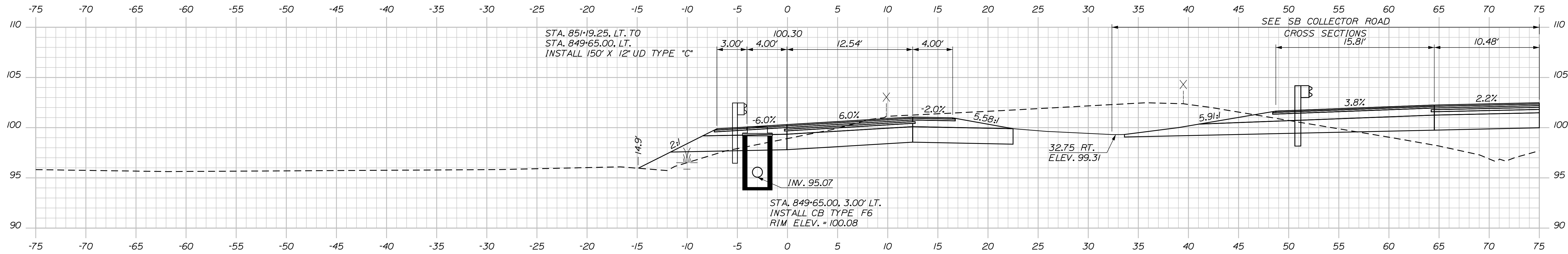

849+65.00

C = 226.7 C.Y.
F = 11.2 C.Y.
G = 3.2 C.Y.
M = 13.9 C.Y.

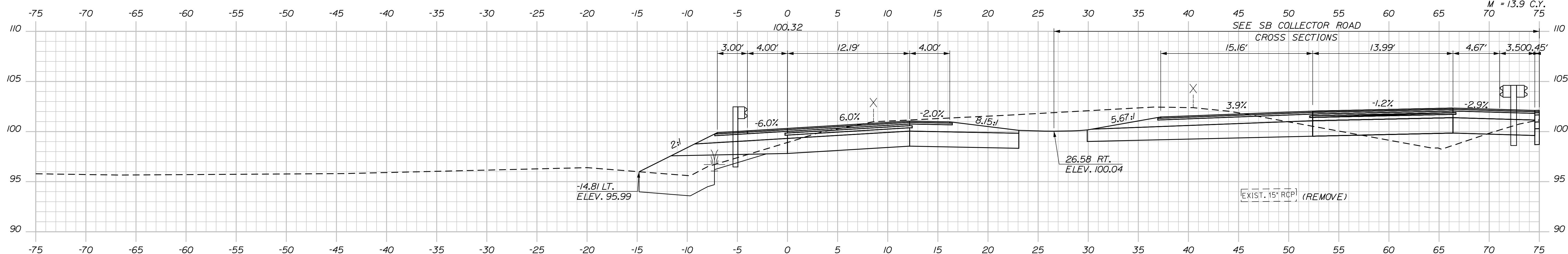

849+50.00

C = 76.6 C.Y.
F = 18.4 C.Y.
G = 4.6 C.Y.
M = 26.6 C.Y.

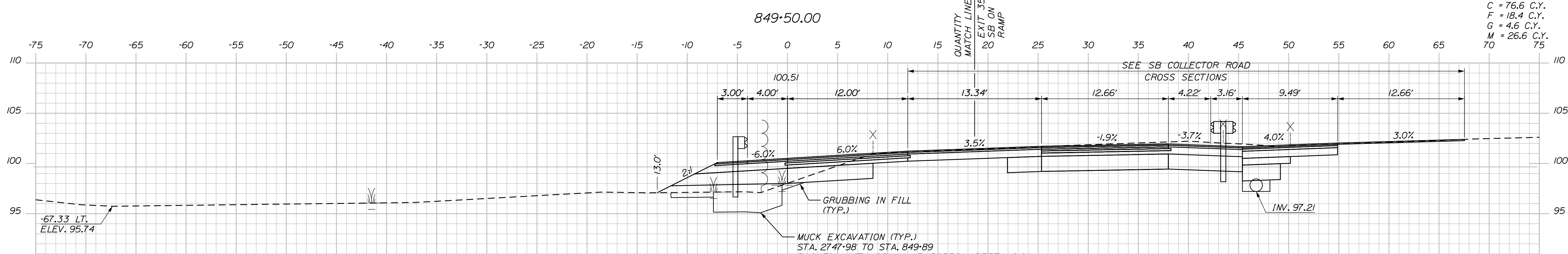

849+00.00

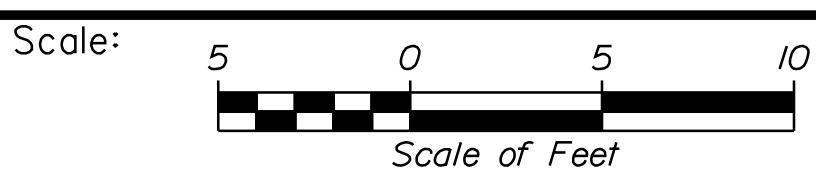

Designed by:



STANTEC CONSULTING SERVICES INC.
2211 CONGRESS STREET SUITE 380
PORTLAND, ME 04102
TEL (207) 887-3448
FAX (207) 883-3376

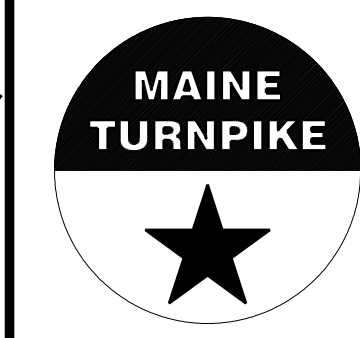

THE GOLD STAR
MEMORIAL HIGHWAY

INTERCHANGE IMPROVEMENTS
SACO (EXITS 35 & 36)
EXIT 36 SB ON RAMP
STA. 849+00.00 TO STA. 849+65.00

No.	Revision	By	Date

CONSULTANT PROJECT MANAGER: LAUREN MEEK, P.E.					
Designed	By	Date	Checked	By	Date
Drawn	THG	10\22	In Charge of	LEM	10\22

MTA PROJECT MANAGER: RYAN BARNES, PE, CPESC

CONTRACT: 2022.07

SHEET NUMBER: XS-226

527 OF 735

Date: 10/17/2022

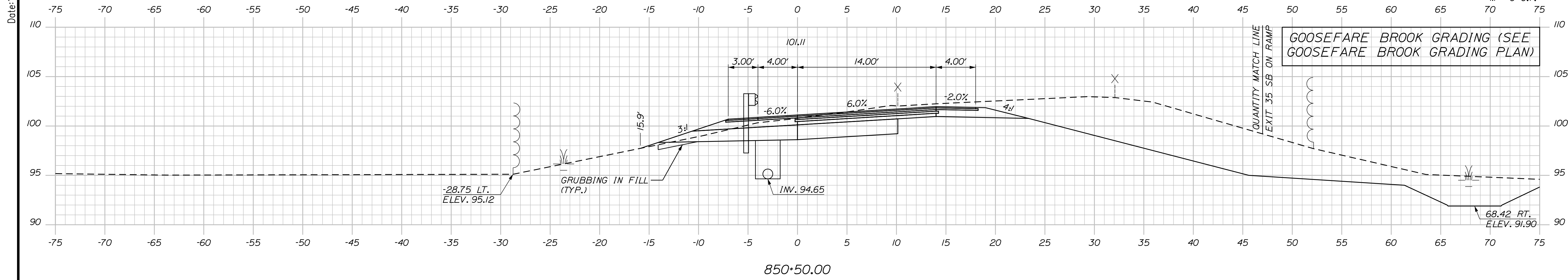

C = 227.7 C.Y.
 F = 1.8 C.Y.
 G = 2.8 C.Y.
 M = 0 C.Y.

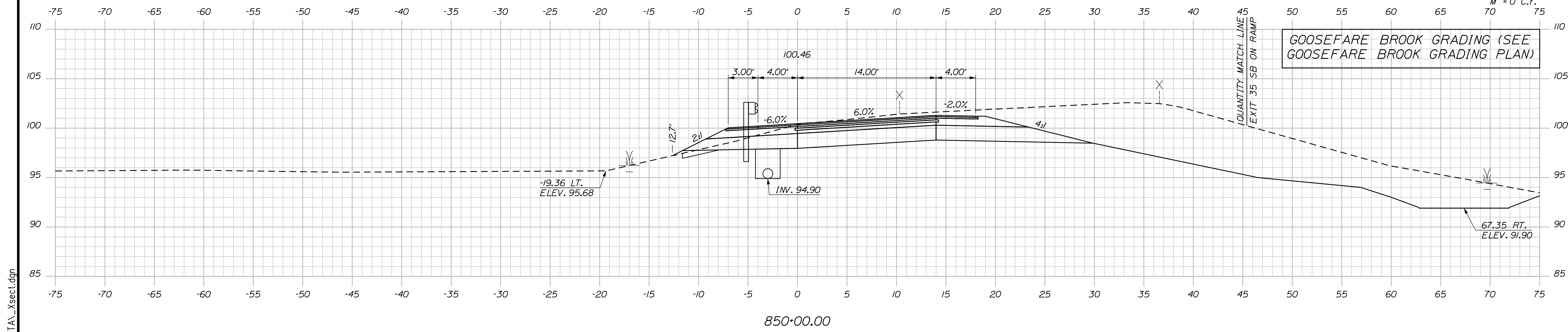

C = 316 C.Y.
 F = 0.6 C.Y.
 G = 2.4 C.Y.
 M = 0 C.Y.

Scale: Scale of Feet

No.	Revision	By	Date

Designed by:

CONSULTANT PROJECT MANAGER: LAUREN MEEK, P.E.

	By	Date		By	Date
Designed	PLP	10\22	Checked	JRH	10\22
Drawn	THG	10\22	In Charge of	LEM	10\22

STANTEC CONSULTING SERVICES INC.
 2211 CONGRESS STREET SUITE 380
 PORTLAND, ME 04102
 TEL (207) 887-3448
 FAX (207) 883-3376

**THE GOLD STAR
 MEMORIAL HIGHWAY**

MTA PROJECT MANAGER: RYAN BARNES, PE, CPESC

INTERCHANGE IMPROVEMENTS
 SACO (EXITS 35 & 36)
 EXIT 36 SB ON RAMP
 STA. 850+00.00 TO STA. 850+50.00

SHEET NUMBER: XS-227
 528 OF 735

CONTRACT: 2022.07

Filename: ...\\00\HIGHWAY\MSTA_xsect.dgn

Date: 10/7/2022

Filename: ...100\HIGHWAY\MSTA_xsect.dgn

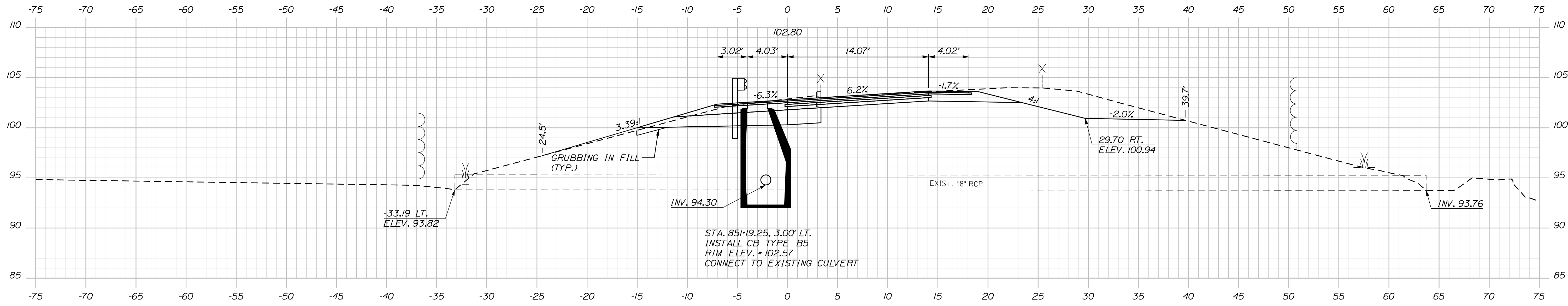

851+19.25 (SKEWED)

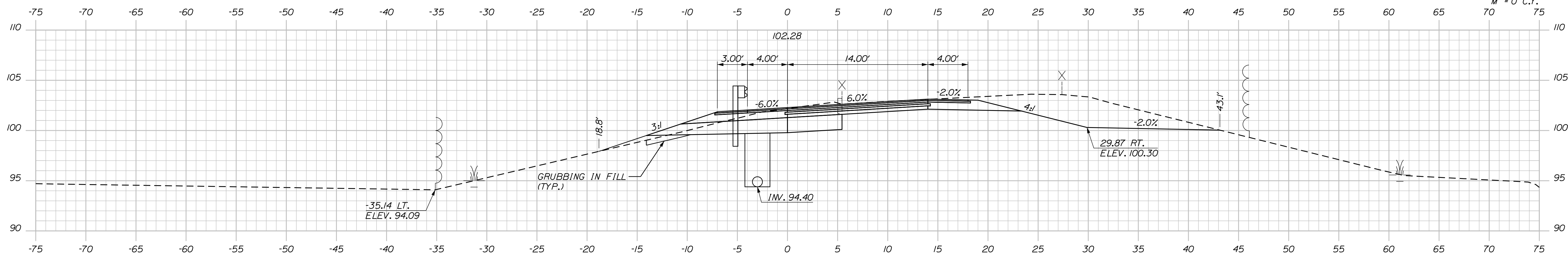

851+00.00

C = 134 C.Y.
F = 1.5 C.Y.
G = 1.6 C.Y.
M = 0 C.Y.

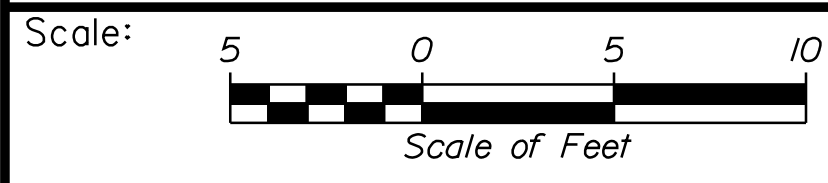

Designed by:



STANTEC CONSULTING SERVICES INC.
2211 CONGRESS STREET SUITE 380
PORTLAND, ME 04102
TEL (207) 887-3448
FAX (207) 883-3376

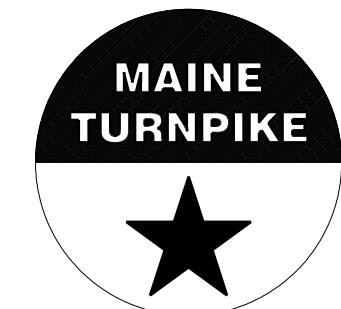

THE GOLD STAR
MEMORIAL HIGHWAY

INTERCHANGE IMPROVEMENTS
SACO (EXITS 35 & 36)
EXIT 36 SB ON RAMP
STA. 851+00.00 TO STA. 851+19.25

No.	Revision	By	Date

CONSULTANT PROJECT MANAGER: LAUREN MEEK, P.E.					
Designed	By	Date	Checked	By	Date
Drawn	THG	10\22	In Charge of	LEM	10\22

MTA PROJECT MANAGER: RYAN BARNES, PE, CPESC

CONTRACT: 2022.07

SHEET NUMBER: XS-228

529 OF 735

Date: 10/17/2022

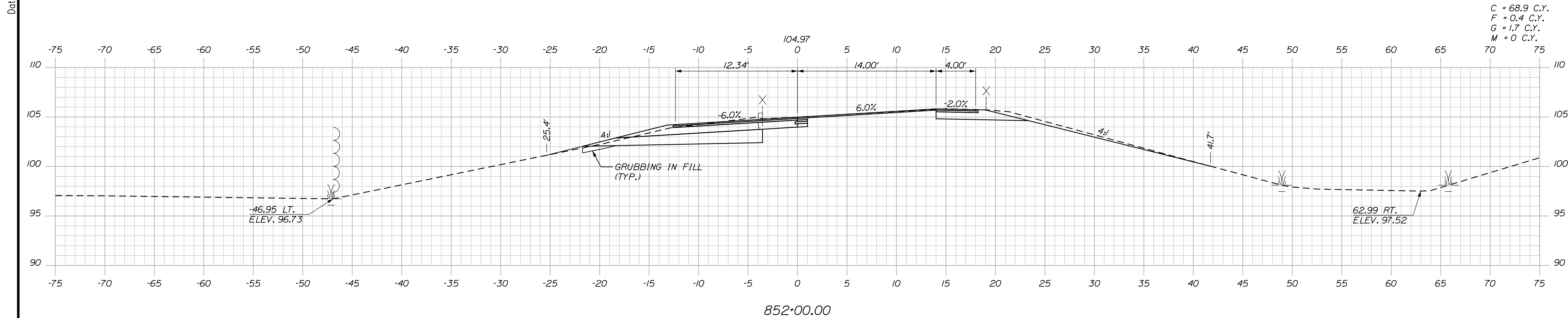

C = 68.9 C.Y.
 F = 0.4 C.Y.
 G = 1.7 C.Y.
 M = 0 C.Y.

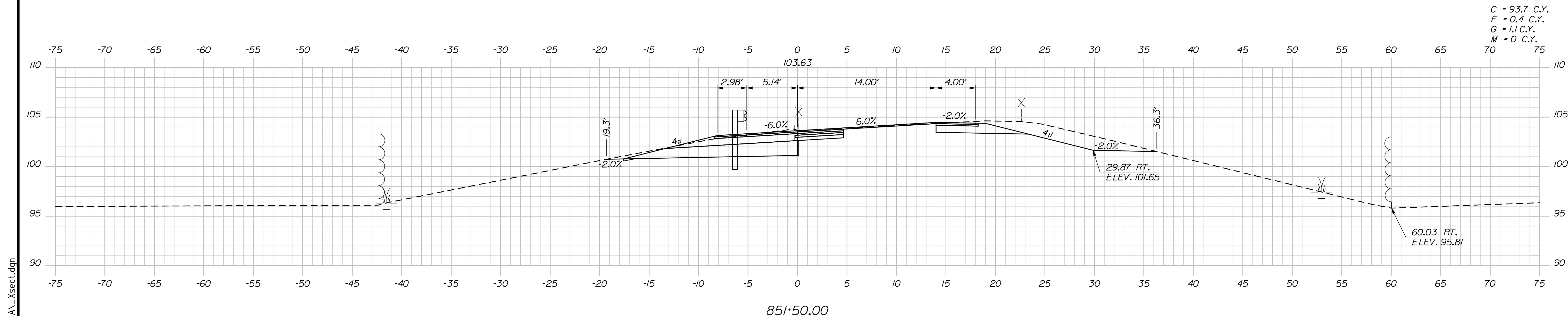

C = 93.7 C.Y.
 F = 0.4 C.Y.
 G = 1.1 C.Y.
 M = 0 C.Y.

Scale: Scale of Feet

No.	Revision	By	Date

Designed by:

CONSULTANT PROJECT MANAGER: LAUREN MEEK, P.E.

	By	Date	Checked	By	Date
Designed	PLP	10\22	Checked	JRH	10\22
Drawn	THG	10\22	In Charge of	LEM	10\22

STANTEC CONSULTING SERVICES INC.
 2211 CONGRESS STREET SUITE 380
 PORTLAND, ME 04102
 TEL (207) 887-3448
 FAX (207) 883-3376

**THE GOLD STAR
 MEMORIAL HIGHWAY**

MTA PROJECT MANAGER: RYAN BARNES, PE, CPESC

INTERCHANGE IMPROVEMENTS
 SACO (EXITS 35 & 36)
 EXIT 36 SB ON RAMP
 STA. 851+50.00 TO STA. 852+00.00

SHEET NUMBER: XS-229
 CONTRACT: 2022.07
 530 OF 735

Filename: ...\\00\HIGHWAY\MSTA_xsect.dgn

Date: 10/17/2022

Filename: ... \000\HIGHWAY\MSTA_xsect.dgn

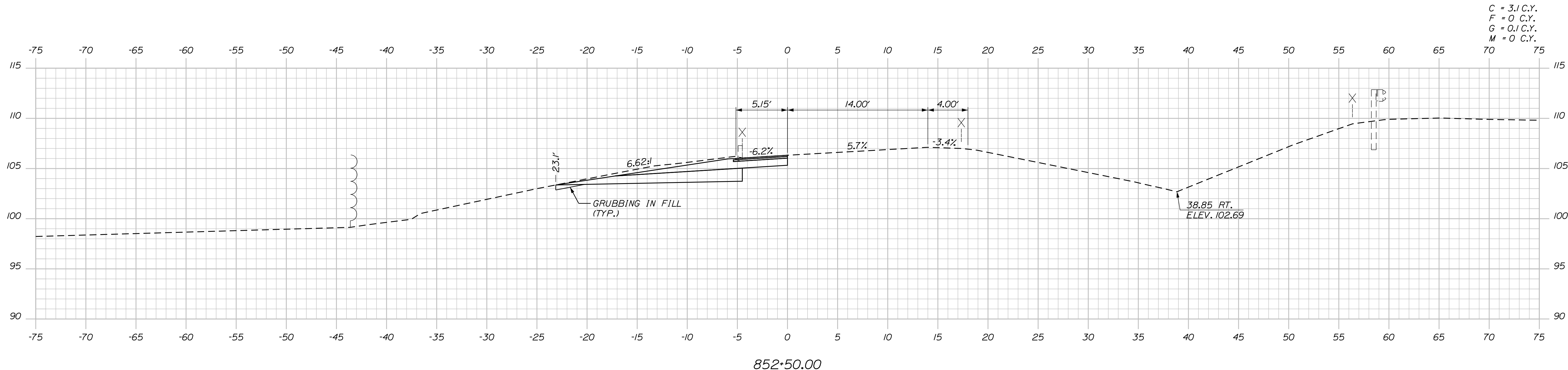

C = 3.1 C.Y.
 F = 0 C.Y.
 G = 0.1 C.Y.
 M = 0 C.Y.

852+50.00

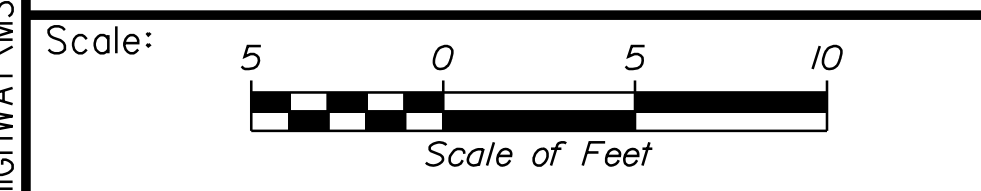

No.	Revision	By	Date

Designed by:

Stantec

CONSULTANT PROJECT MANAGER: LAUREN MEEK, P.E.

	By	Date	Checked	By	Date
Designed	PLP	10\22	Checked	JRH	10\22
Drawn	THG	10\22	In Charge of	LEM	10\22

STANTEC CONSULTING SERVICES INC.
 2211 CONGRESS STREET SUITE 380
 PORTLAND, ME 04102
 TEL (207) 887-3448
 FAX (207) 883-3376

THE GOLD STAR MEMORIAL HIGHWAY

MTA PROJECT MANAGER: RYAN BARNES, PE, CPESC

INTERCHANGE IMPROVEMENTS
 SACO (EXITS 35 & 36)
 EXIT 36 SB ON RAMP
 STA. 852+50.00 TO STA. 852+50.00

SHEET NUMBER: XS-230
 CONTRACT: 2022.07
 531 OF 735

Date: 10/17/2022

Filename: ...\\00.HIGHWAY\MSTA_xsect.dgn

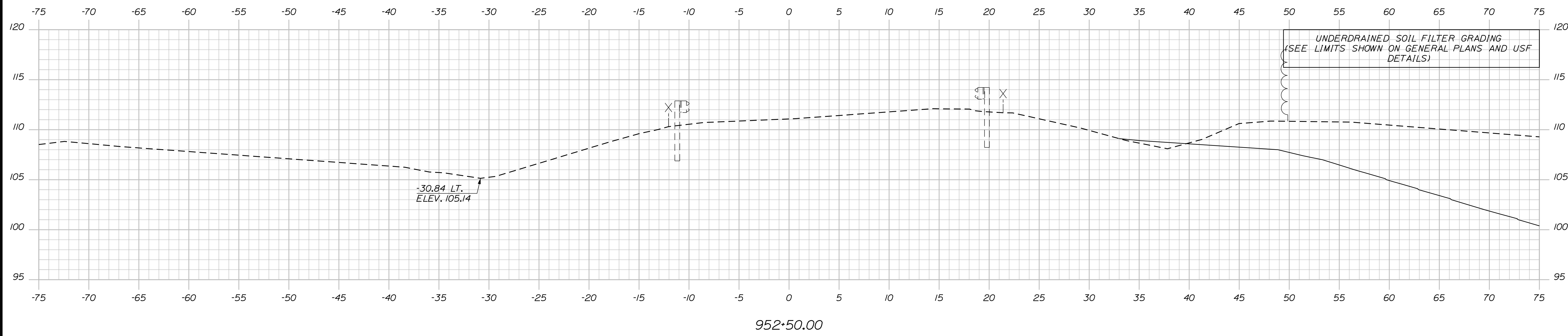
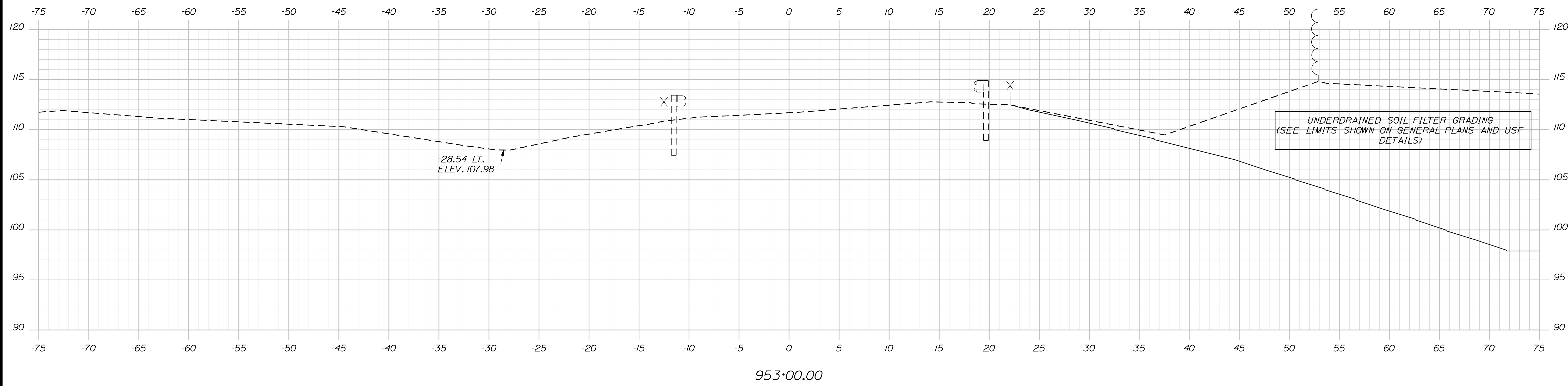

Scale: Scale of Feet

No.	Revision	By	Date

Designed by:

CONSULTANT PROJECT MANAGER: LAUREN MEEK, P.E.

	By	Date	Checked	By	Date
Designed	PLP	10\22	Checked	JRH	10\22
Drawn	THG	10\22	In Charge of	LEM	10\22

STANTEC CONSULTING SERVICES INC.
 2211 CONGRESS STREET SUITE 380
 PORTLAND, ME 04102
 TEL (207) 887-3448
 FAX (207) 883-3376

**THE GOLD STAR
 MEMORIAL HIGHWAY**

MTA PROJECT MANAGER: RYAN BARNES, PE, CPESC

INTERCHANGE IMPROVEMENTS
 SACO (EXITS 35 & 36)
 EXIT 36 SB OFF RAMP
 STA. 952+50.00 TO STA. 953+00.00

SHEET NUMBER: XS-231
 CONTRACT: 2022.07
 532 OF 735

Date: 10/7/2022

Filename: ...:\00\HIGHWAY\MSTA_xsect.dgn

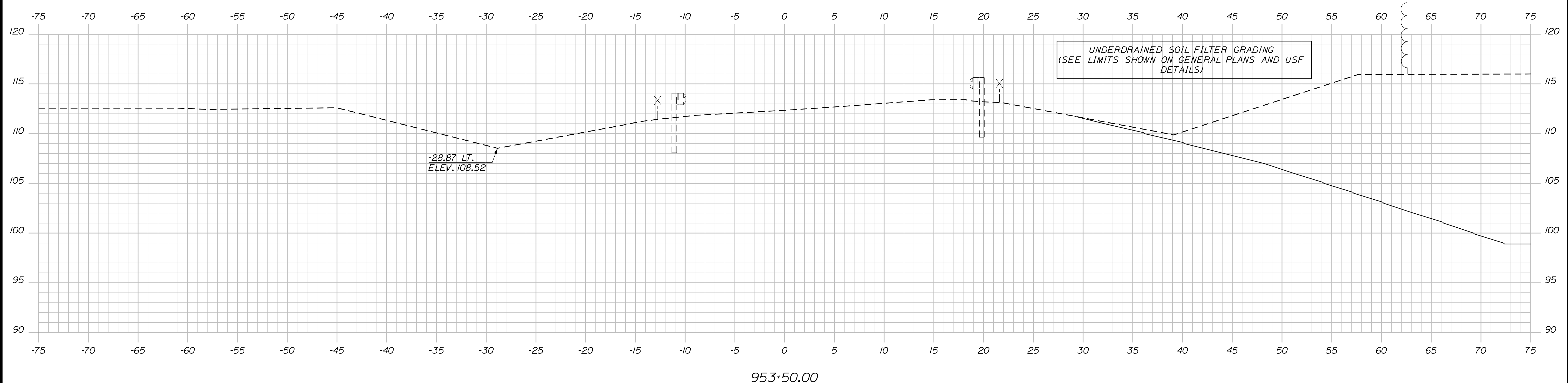

Scale:  Scale of Feet

No.	Revision	By	Date

Designed by:



CONSULTANT PROJECT MANAGER: LAUREN MEEK, P.E.

	By	Date		By	Date
Designed	PLP	10\22	Checked	JRH	10\22
Drawn	THG	10\22	In Charge of	LEM	10\22

STANTEC CONSULTING SERVICES INC.
 2211 CONGRESS STREET SUITE 380
 PORTLAND, ME 04102
 TEL (207) 887-3448
 FAX (207) 883-3376

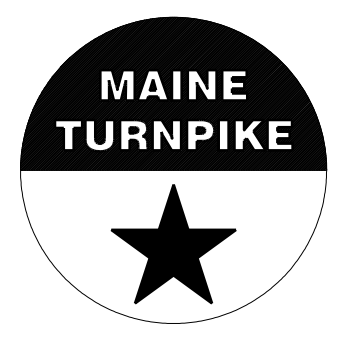

**THE GOLD STAR
 MEMORIAL HIGHWAY**

MTA PROJECT MANAGER: RYAN BARNES, PE, CPESC

INTERCHANGE IMPROVEMENTS
 SACO (EXITS 35 & 36)
 EXIT 36 SB OFF RAMP
 STA. 953+50.00 TO STA. 953+50.00

SHEET NUMBER: XS-232
 533 OF 735

CONTRACT: 2022.07

Date: 10/17/2022

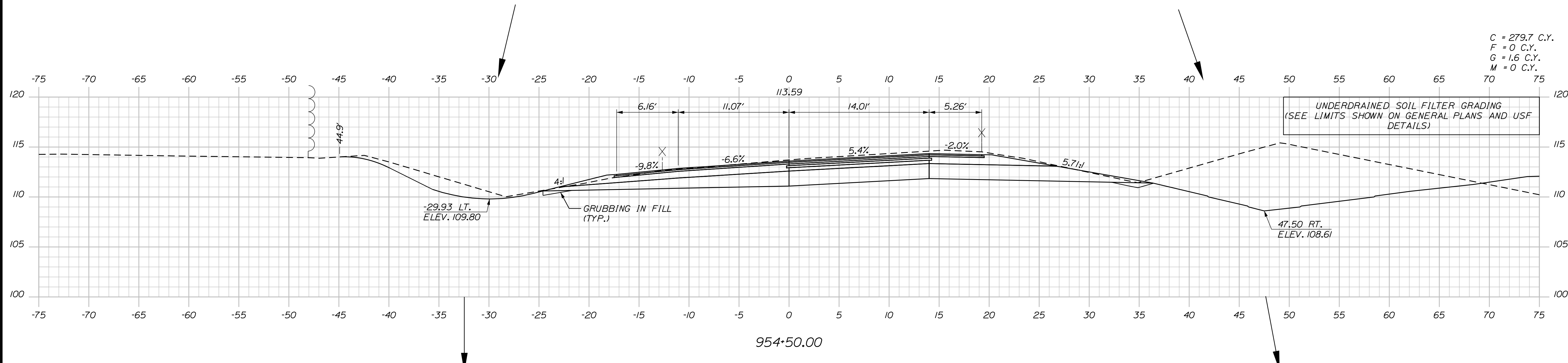

C = 279.7 C.Y.
 F = 0 C.Y.
 G = 1.6 C.Y.
 M = 0 C.Y.

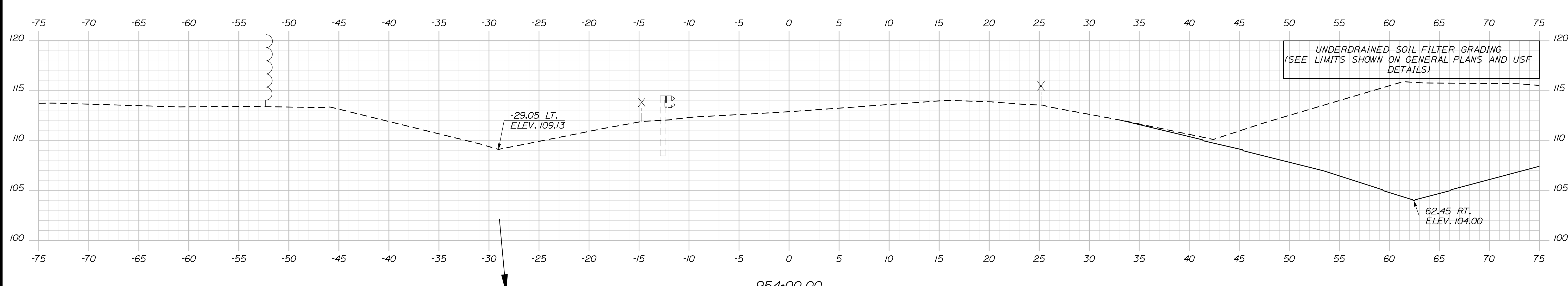

Filename: ...100\HIGHWAY\MSTA_xsect.dgn

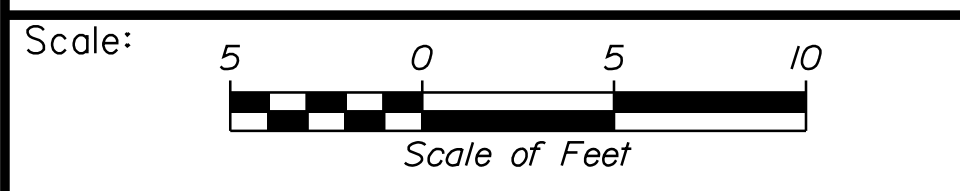

Designed by:

Stantec

CONSULTANT PROJECT MANAGER: LAUREN MEEK, P.E.

No.	Revision	By	Date

	By	Date		By	Date
Designed	PLP	10\22	Checked	JRH	10\22
Drawn	THG	10\22	In Charge of	LEM	10\22

STANTEC CONSULTING SERVICES INC.
 2211 CONGRESS STREET SUITE 380
 PORTLAND, ME 04102
 TEL (207) 887-3448
 FAX (207) 883-3376

MAINE TURNPIKE

THE GOLD STAR MEMORIAL HIGHWAY

MTA PROJECT MANAGER: RYAN BARNES, PE, CPESC

INTERCHANGE IMPROVEMENTS
 SACO (EXITS 35 & 36)
 EXIT 36 SB OFF RAMP
 STA. 954+00.00 TO STA. 954+50.00

SHEET NUMBER: XS-233
 534 OF 735

CONTRACT: 2022.07

Date: 10/17/2022

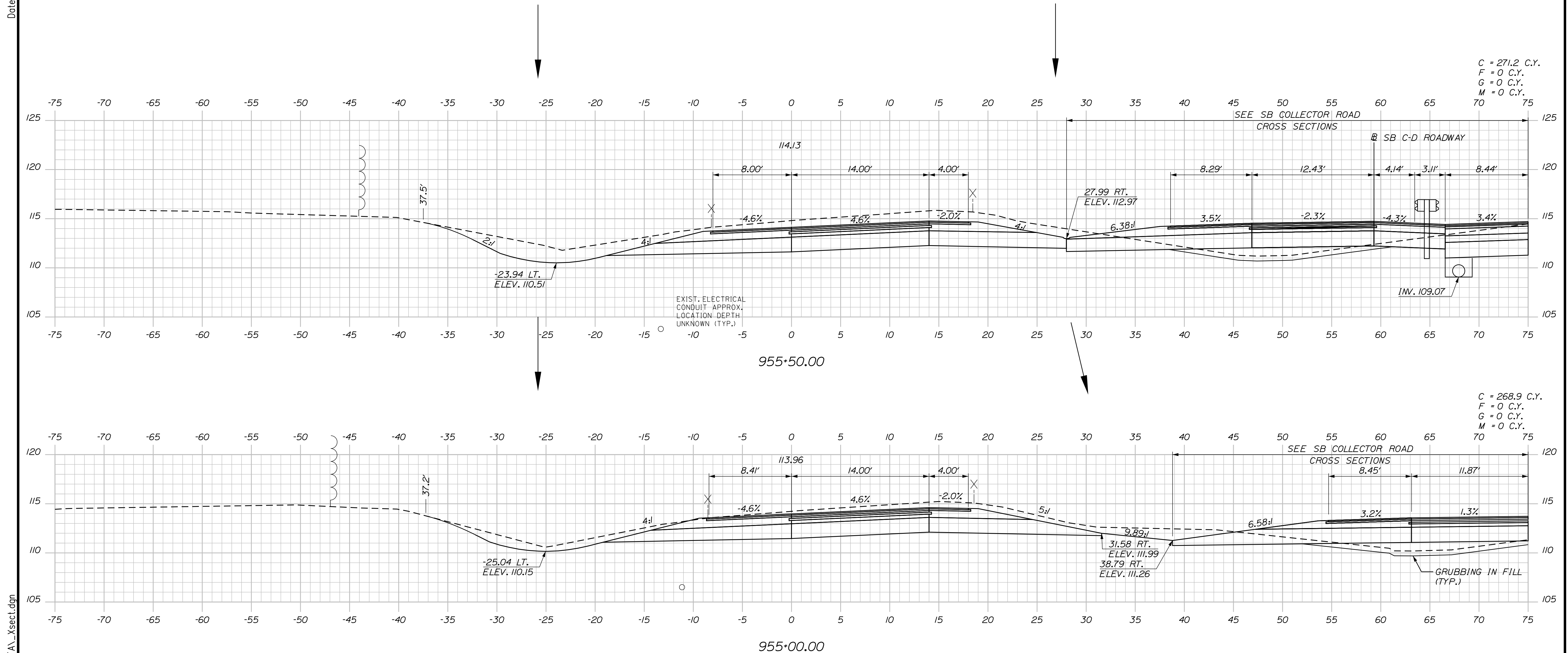

C = 271.2 C.Y.
 F = 0 C.Y.
 G = 0 C.Y.
 M = 0 C.Y.

C = 268.9 C.Y.
 F = 0 C.Y.
 G = 0 C.Y.
 M = 0 C.Y.

Scale: Scale of Feet

No.	Revision	By	Date

Designed by:

CONSULTANT PROJECT MANAGER: LAUREN MEEK, P.E.

	By	Date		By	Date
Designed	PLP	10\22	Checked	JRH	10\22
Drawn	THG	10\22	In Charge of	LEM	10\22

STANTEC CONSULTING SERVICES INC.
 2211 CONGRESS STREET SUITE 380
 PORTLAND, ME 04102
 TEL (207) 887-3448
 FAX (207) 883-3376

**THE GOLD STAR
 MEMORIAL HIGHWAY**

MTA PROJECT MANAGER: RYAN BARNES, PE, CPESC

INTERCHANGE IMPROVEMENTS
 SACO (EXITS 35 & 36)
 EXIT 36 SB OFF RAMP
 STA. 955+00.00 TO STA. 955+50.00

SHEET NUMBER: XS-234
 CONTRACT: 2022.07
 535 OF 735

Filename: ...00\HIGHWAY\MSTA_xsect.dgn

Date: 10/17/2022

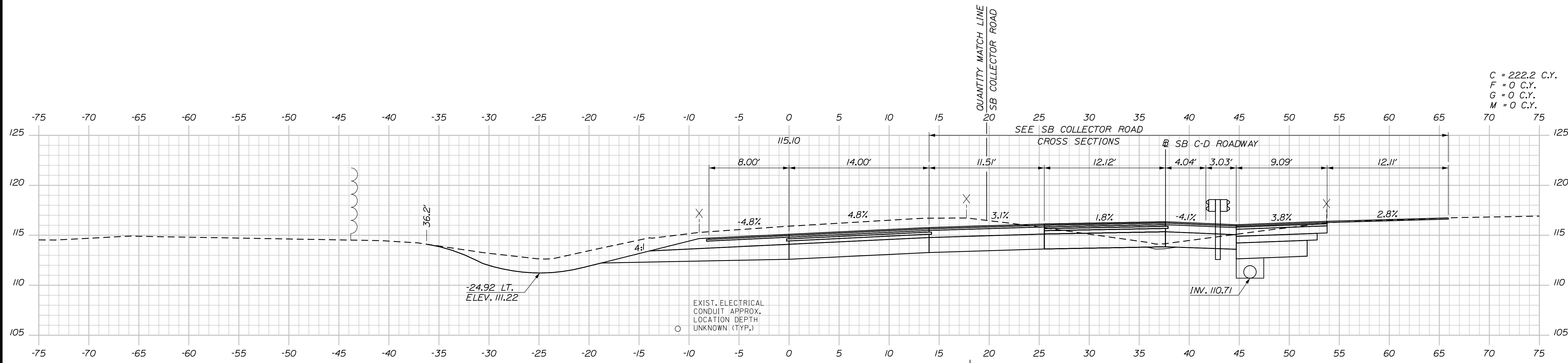

C = 222.2 C.Y.
F = 0 C.Y.
G = 0 C.Y.
M = 0 C.Y.

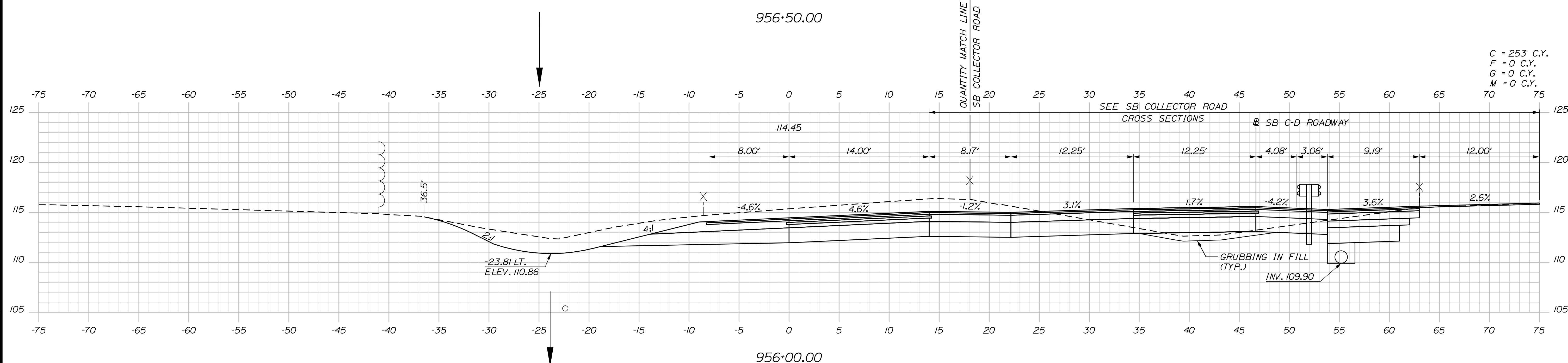

C = 253 C.Y.
F = 0 C.Y.
G = 0 C.Y.
M = 0 C.Y.

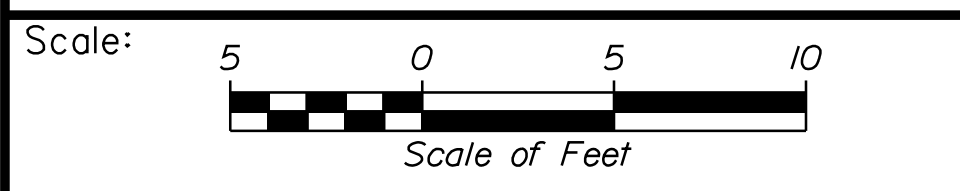

Designed by:

Stantec

CONSULTANT PROJECT MANAGER: LAUREN MEEK, P.E.

No.	Revision	By	Date

	By	Date		By	Date
Designed	PLP	10\22	Checked	JRH	10\22
Drawn	THG	10\22	In Charge of	LEM	10\22

STANTEC CONSULTING SERVICES INC.
2211 CONGRESS STREET SUITE 380
PORTLAND, ME 04102
TEL (207) 887-3448
FAX (207) 883-3376

MAINE TURNPIKE

THE GOLD STAR MEMORIAL HIGHWAY

MTA PROJECT MANAGER: RYAN BARNES, PE, CPESC

INTERCHANGE IMPROVEMENTS
SACO (EXITS 35 & 36)
EXIT 36 SB OFF RAMP
STA. 956+00.00 TO STA. 956+50.00

SHEET NUMBER: XS-235
536 OF 735

CONTRACT: 2022.07

Filename: ...00\HIGHWAY\STA_xsect.dgn

Date: 10/17/2022

Filename: ...000\HIGHWAY\MSTA_xsect.dgn

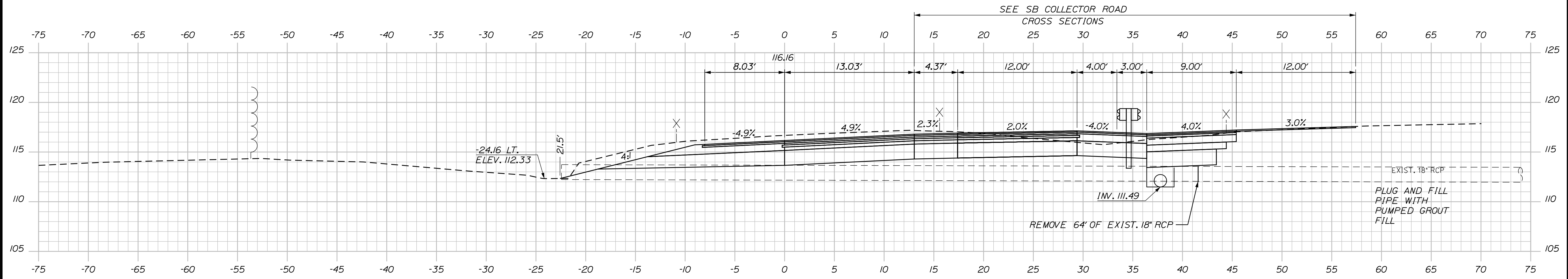

957+18.30 (SKEWED)

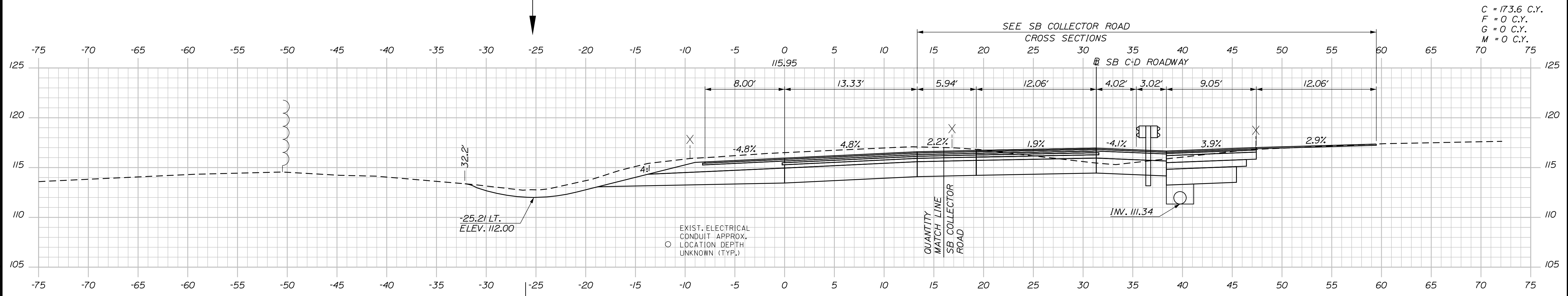

957+00.00

C = 173.6 C.Y.
F = 0 C.Y.
G = 0 C.Y.
M = 0 C.Y.

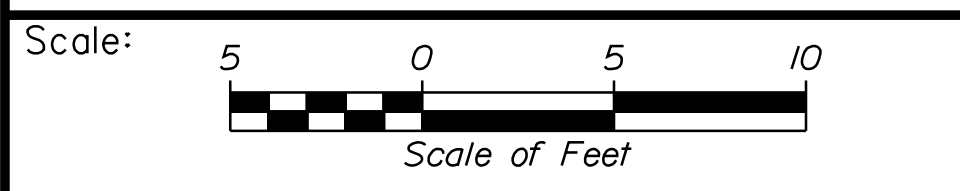

Designed by:



STANTEC CONSULTING SERVICES INC.
2211 CONGRESS STREET SUITE 380
PORTLAND, ME 04102
TEL (207) 887-3448
FAX (207) 883-3376

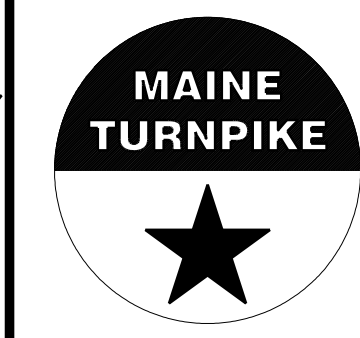

THE GOLD STAR
MEMORIAL HIGHWAY

INTERCHANGE IMPROVEMENTS
SACO (EXITS 35 & 36)
EXIT 36 SB OFF RAMP
STA. 957+00.00 TO STA. 957+18.30

No.	Revision	By	Date

CONSULTANT PROJECT MANAGER: LAUREN MEEK, P.E.					
Designed	By	Date	Checked	By	Date
	PLP	10\22		JRH	10\22
Drawn	By	Date	In Charge of	By	Date
	THG	10\22		LEM	10\22

MTA PROJECT MANAGER: RYAN BARNES, PE, CPESC

CONTRACT: 2022.07

SHEET NUMBER: XS-236

537 OF 735

Date: 10/17/2022

C = 109.5 C.Y.
 F = 0 C.Y.
 G = 0 C.Y.
 M = 0 C.Y.

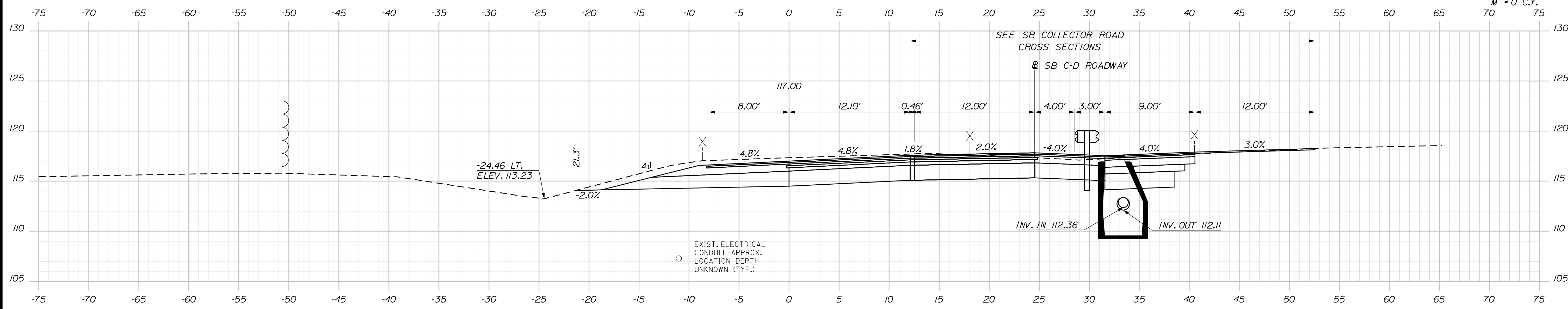

958+00.00

C = 148 C.Y.
 F = 0 C.Y.
 G = 0 C.Y.
 M = 0 C.Y.

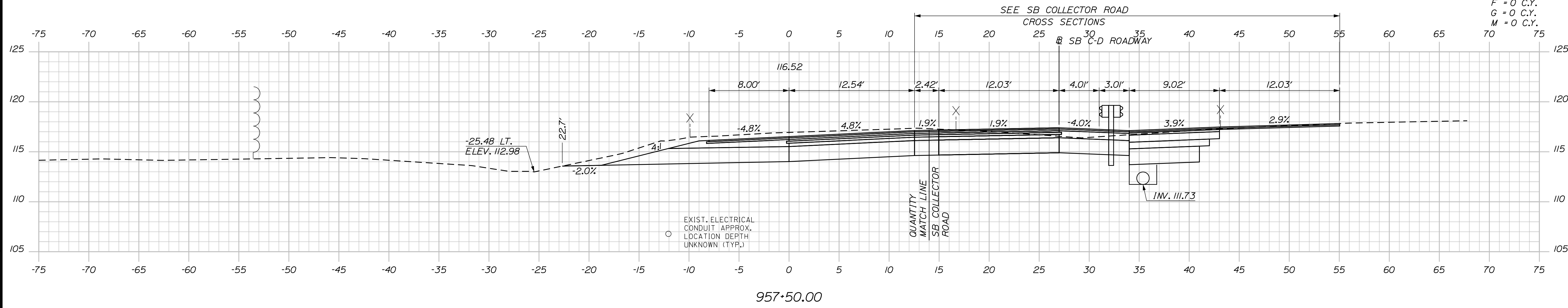

957+50.00

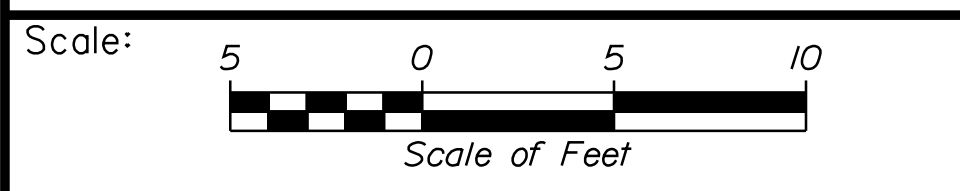

Designed by:

Stantec

CONSULTANT PROJECT MANAGER: LAUREN MEEK, P.E.

No.	Revision	By	Date

	By	Date		By	Date
Designed	PLP	10\22	Checked	JRH	10\22
Drawn	THG	10\22	In Charge of	LEM	10\22

STANTEC CONSULTING SERVICES INC.
 2211 CONGRESS STREET SUITE 380
 PORTLAND, ME 04102
 TEL (207) 887-3448
 FAX (207) 883-3376

MAINE TURNPIKE

THE GOLD STAR MEMORIAL HIGHWAY

MTA PROJECT MANAGER: RYAN BARNES, PE, CPESC

INTERCHANGE IMPROVEMENTS
 SACO (EXITS 35 & 36)
 EXIT 36 SB OFF RAMP
 STA. 957+50.00 TO STA. 958+00.00

SHEET NUMBER: XS-237
 538 OF 735

CONTRACT: 2022.07

Filename: ...000\HIGHWAY\MSTA_xsect.dgn

Date: 10/7/2022

Filename: ...:\00\HIGHWAY\STA_xsect.dgn

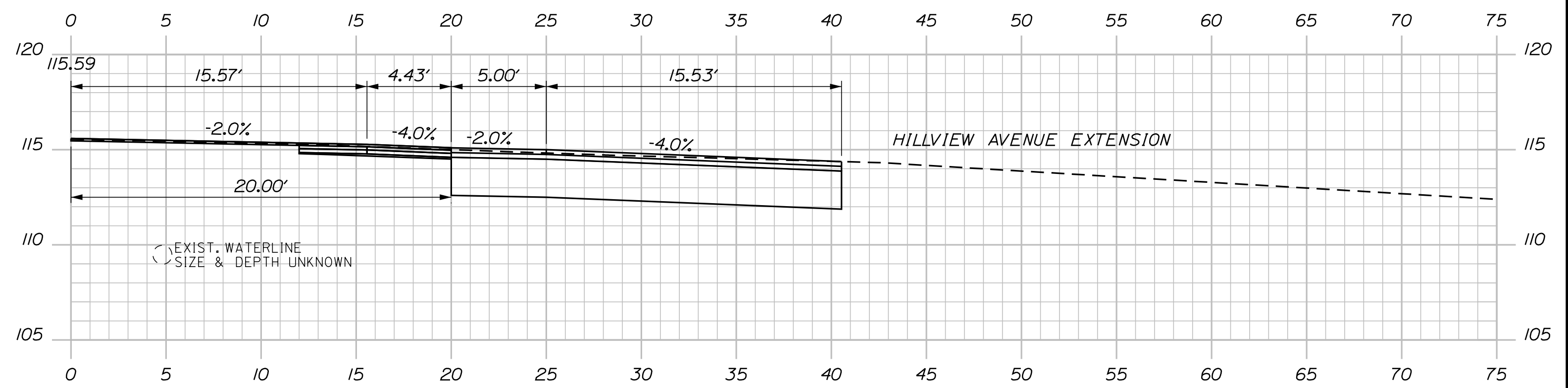

C = 72.2 C.Y.
F = 0.3 C.Y.
G = 0 C.Y.
M = 0 C.Y.

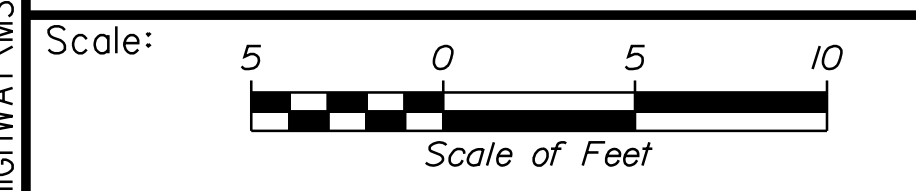
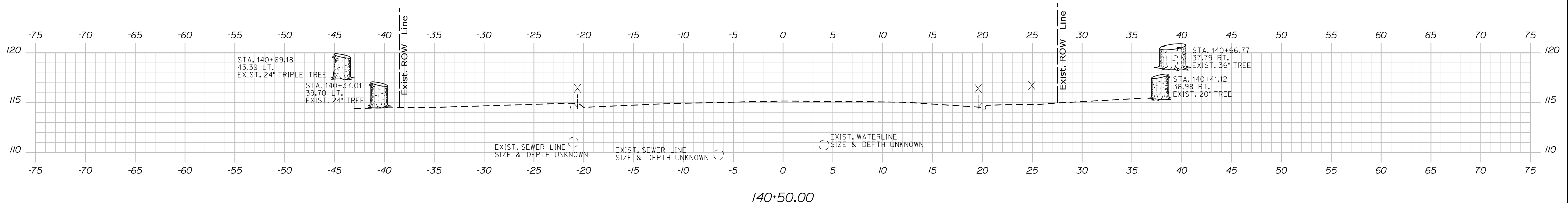
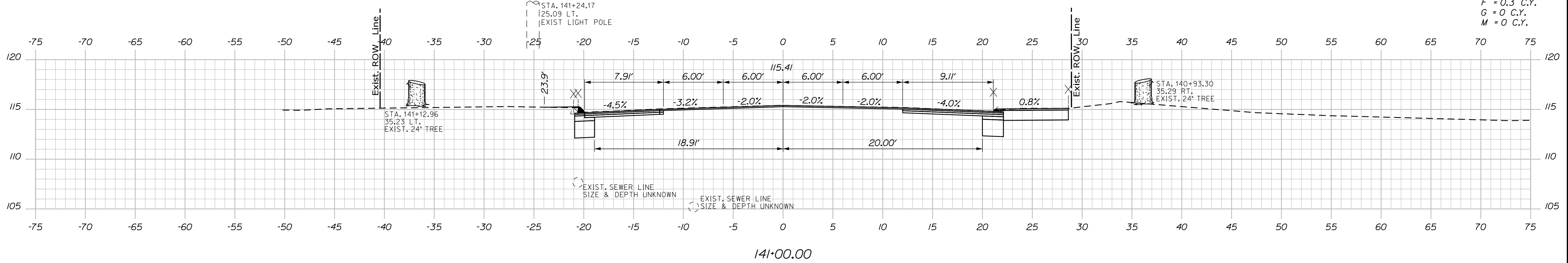

Designed by:

Stantec

CONSULTANT PROJECT MANAGER: LAUREN MEEK, P.E.

No.	Revision	By	Date	By	Date
Designed	PLP	10\22	Checked	JRH	10\22
Drawn	THG	10\22	In Charge of	LEM	10\22

STANTEC CONSULTING SERVICES INC.
2211 CONGRESS STREET SUITE 380
PORTLAND, ME 04102
TEL (207) 887-3448
FAX (207) 883-3376

MAINE TURNPIKE

THE GOLD STAR MEMORIAL HIGHWAY

MTA PROJECT MANAGER: RYAN BARNES, PE, CPESC

INTERCHANGE IMPROVEMENTS
SACO (EXITS 35 & 36)
ROUTE 112
STA. 140+50.00 TO STA. 141+35.04

SHEET NUMBER: XS-238
539 OF 735

CONTRACT: 2022.07

C = 36.6 C.Y.
 F = 3.1 C.Y.
 G = 0 C.Y.
 M = 0 C.Y.

Date: 10/17/2022

Filename: ...00\HIGHWAY\MSTA_xsect.dgn

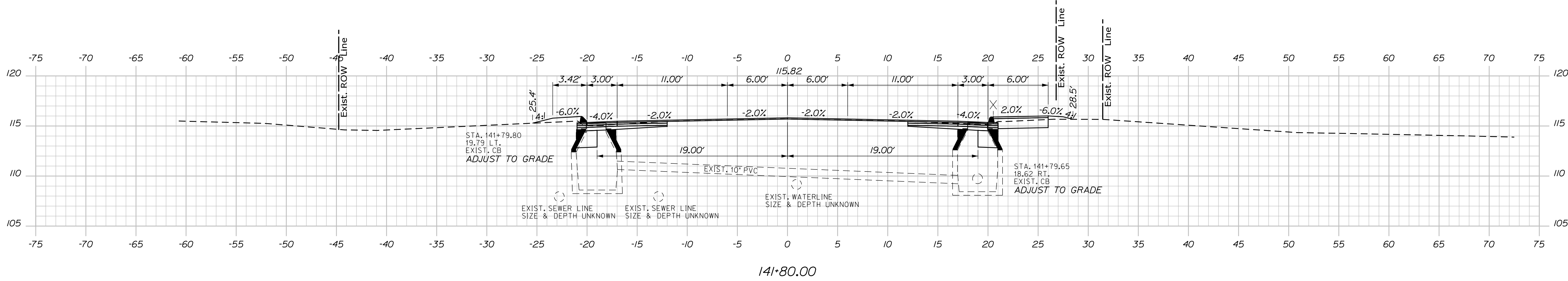
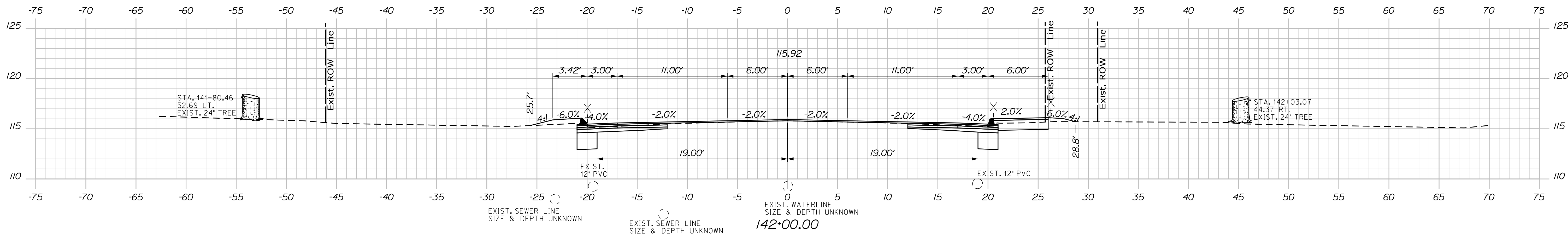

C = 66.4 C.Y.
 F = 2.4 C.Y.
 G = 0 C.Y.
 M = 0 C.Y.

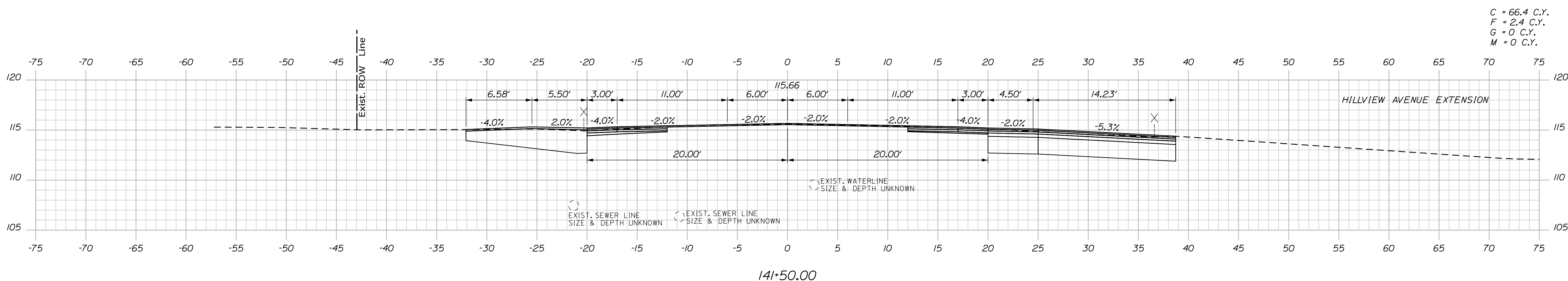

Scale: Scale of Feet

No.	Revision	By	Date

Designed by:

Stantec

CONSULTANT PROJECT MANAGER: LAUREN MEEK, P.E.

	By	Date		By	Date
Designed	PLP	10\22	Checked	JRH	10\22
Drawn	THG	10\22	In Charge of	LEM	10\22

STANTEC CONSULTING SERVICES INC.
 2211 CONGRESS STREET SUITE 380
 PORTLAND, ME 04102
 TEL (207) 887-3448
 FAX (207) 883-3376

MAINE TURNPIKE

THE GOLD STAR MEMORIAL HIGHWAY

MTA PROJECT MANAGER: RYAN BARNES, PE, CPESC

INTERCHANGE IMPROVEMENTS
 SACO (EXITS 35 & 36)
 ROUTE 112
 STA. 141+50.00 TO STA. 142+00.00

SHEET NUMBER: XS-239
 CONTRACT: 2022.07
 540 OF 735

Date: 10/17/2022

Filename: ...000\HIGHWAY\MSTA_xsect.dgn

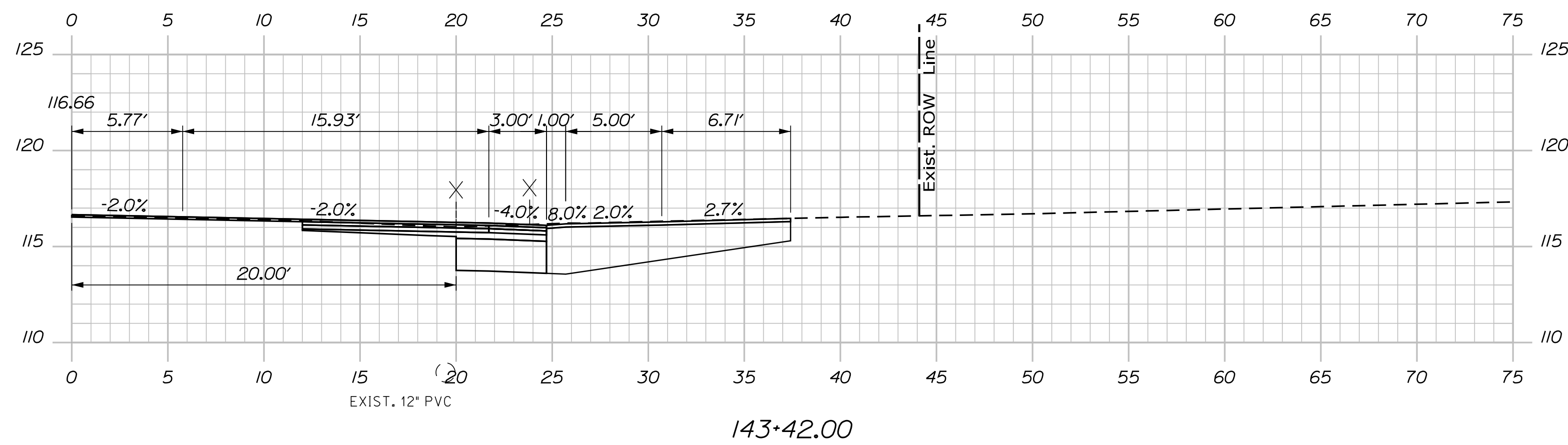

C = 42.3 C.Y.
 F = 3.2 C.Y.
 G = 0 C.Y.
 M = 0 C.Y.

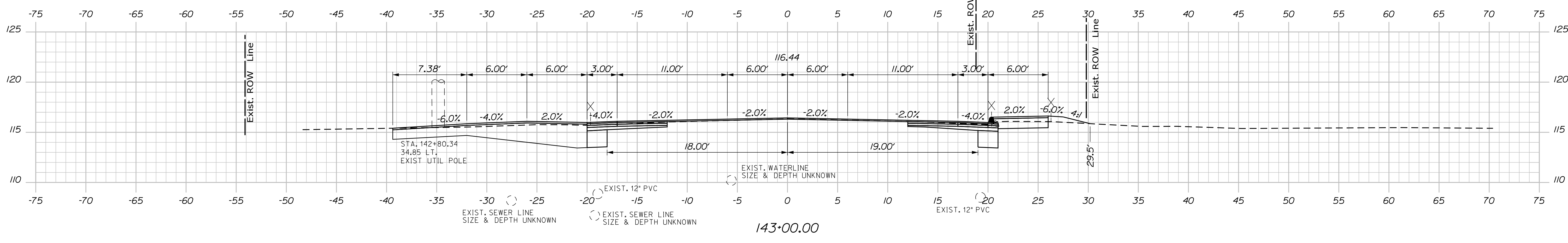

C = 36 C.Y.
 F = 2.1 C.Y.
 G = 0 C.Y.
 M = 0 C.Y.

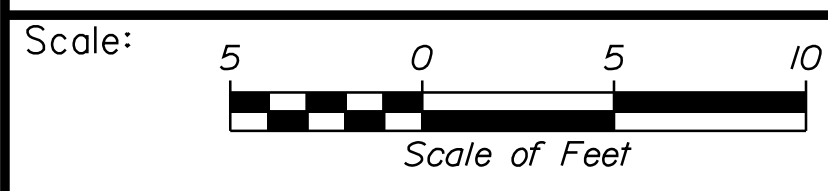
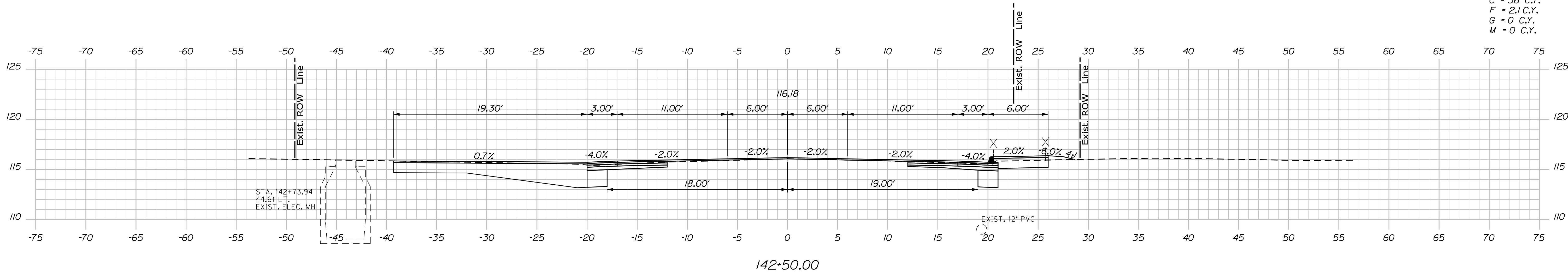

Designed by:

Stantec

CONSULTANT PROJECT MANAGER: LAUREN MEEK, P.E.

No.	Revision	By	Date

	By	Date		By	Date
Designed	PLP	10\22	Checked	JRH	10\22
Drawn	THG	10\22	In Charge of	LEM	10\22

STANTEC CONSULTING SERVICES INC.
 2211 CONGRESS STREET SUITE 380
 PORTLAND, ME 04102
 TEL (207) 887-3448
 FAX (207) 883-3376

MAINE TURNPIKE

THE GOLD STAR MEMORIAL HIGHWAY

MTA PROJECT MANAGER: RYAN BARNES, PE, CPESC

INTERCHANGE IMPROVEMENTS
 SACO (EXITS 35 & 36)
 ROUTE 112
 STA. 142+50.00 TO STA. 143+42.00

SHEET NUMBER: XS-240
 541 OF 735

CONTRACT: 2022.07

Date: 10/7/2022

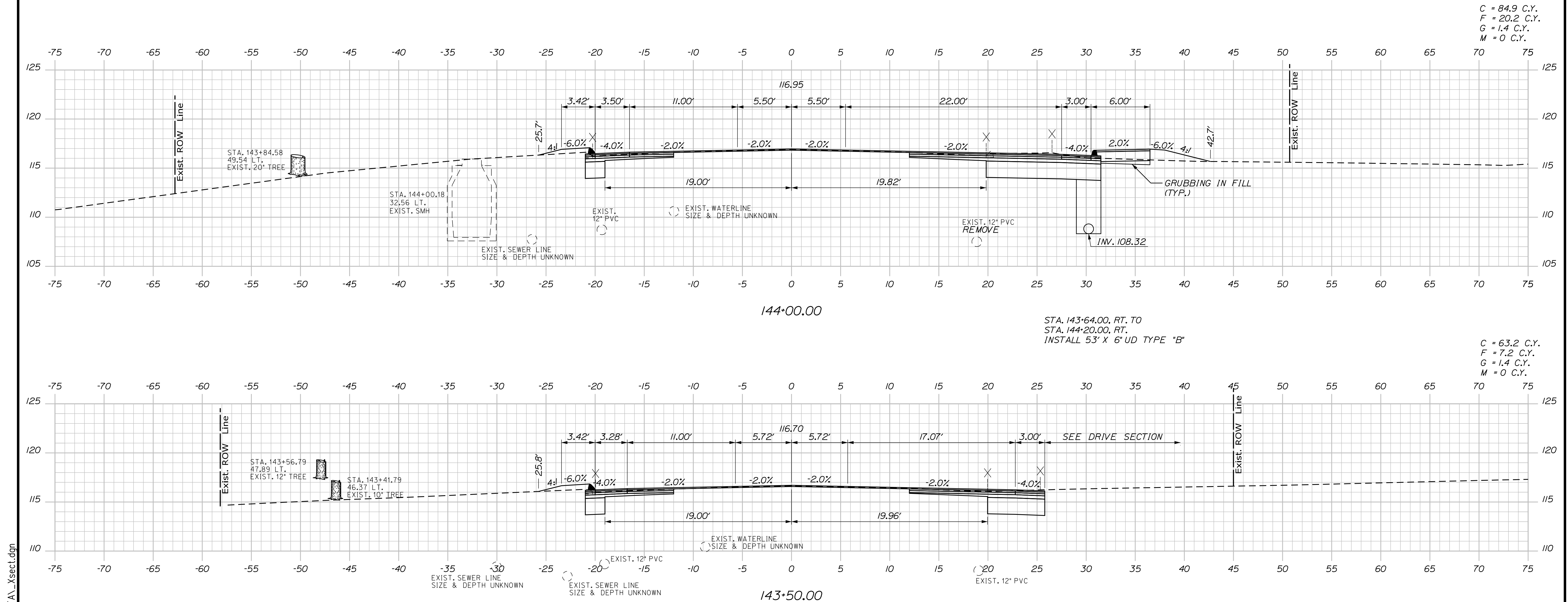

C = 84.9 C.Y.
 F = 20.2 C.Y.
 G = 1.4 C.Y.
 M = 0 C.Y.

C = 63.2 C.Y.
 F = 7.2 C.Y.
 G = 1.4 C.Y.
 M = 0 C.Y.

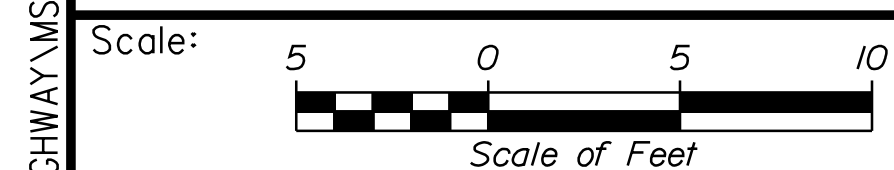

Designed by:

Stantec

CONSULTANT PROJECT MANAGER: LAUREN MEEK, P.E.

No.	Revision	By	Date

	By	Date		By	Date
Designed	PLP	10\22	Checked	JRH	10\22
Drawn	THG	10\22	In Charge of	LEM	10\22

STANTEC CONSULTING SERVICES INC.
 2211 CONGRESS STREET SUITE 380
 PORTLAND, ME 04102
 TEL (207) 887-3448
 FAX (207) 883-3376

MAINE TURNPIKE

THE GOLD STAR MEMORIAL HIGHWAY

MTA PROJECT MANAGER: RYAN BARNES, PE, CPESC

INTERCHANGE IMPROVEMENTS
 SACO (EXITS 35 & 36)
 ROUTE 112
 STA. 143+50.00 TO STA. 144+00.00

SHEET NUMBER: XS-241
 CONTRACT: 2022.07
 542 OF 735

Filename: ...000\HIGHWAY\STA143\Xsect.dgn

Date: 10/17/2022

C = 101.6 C.Y.
 F = 14.8 C.Y.
 G = 0 C.Y.
 M = 0 C.Y.

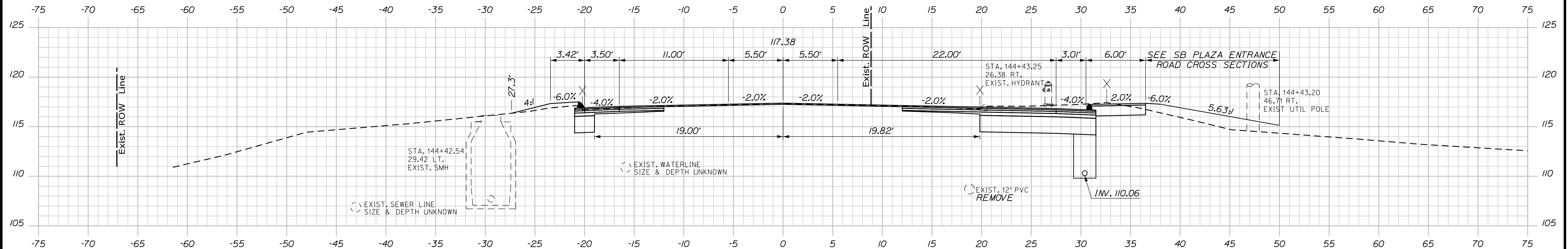

144+50.00
 STA. 144+20.00, RT. TO
 STA. 145+23.00, RT.
 INSTALL 102' X 6' U.D. TYPE "B"

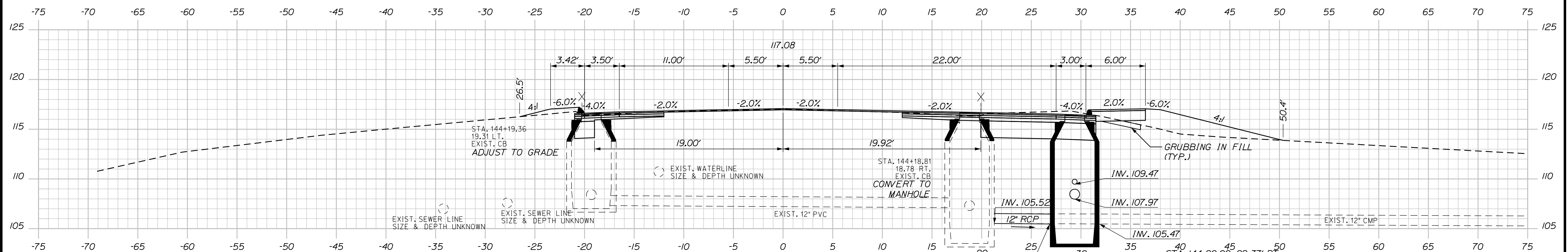

144+19.44 (SKEWED)
 STA. 144+20.00, RT. TO
 STA. 144+20.00, RT.
 INSTALL 9' X 12' RCP CLASS III
 STA. 144+20.00, 29.37' RT.
 INSTALL CB TYPE BI-C
 RIM ELEV. = 116.37
 CONNECT TO EXISTING CULVERT

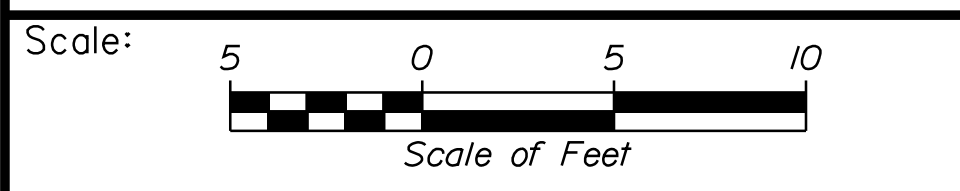

Designed by:

Stantec

CONSULTANT PROJECT MANAGER: LAUREN MEEK, P.E.

No.	Revision	By	Date

	By	Date		By	Date
Designed	PLP	10\22	Checked	JRH	10\22
Drawn	THG	10\22	In Charge of	LEM	10\22

STANTEC CONSULTING SERVICES INC.
 2211 CONGRESS STREET SUITE 380
 PORTLAND, ME 04102
 TEL (207) 887-3448
 FAX (207) 883-3376

MAINE TURNPIKE

THE GOLD STAR MEMORIAL HIGHWAY

MTA PROJECT MANAGER: RYAN BARNES, PE, CPESC

INTERCHANGE IMPROVEMENTS
 SACO (EXITS 35 & 36)
 ROUTE 112
 STA. 144+19.44 TO STA. 144+50.00

SHEET NUMBER: XS-242
 CONTRACT: 2022.07
 543 OF 735

Filename: ...000\HIGHWAY\STA..._xsect.dgn

Date: 10/17/2022

Filename: ...00\HIGHWAY\MSTA_xsect.dgn

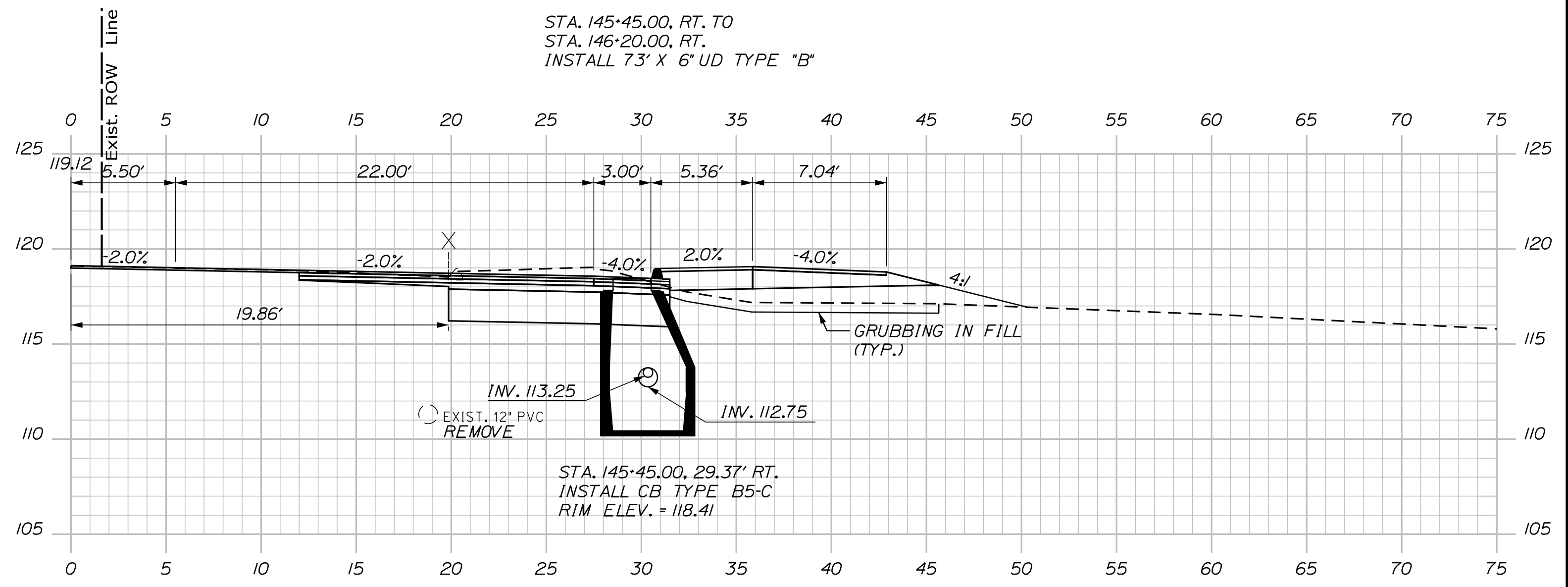

145+45.00

C = 99.3 C.Y.
 F = 12.8 C.Y.
 G = 6.7 C.Y.
 M = 0 C.Y.

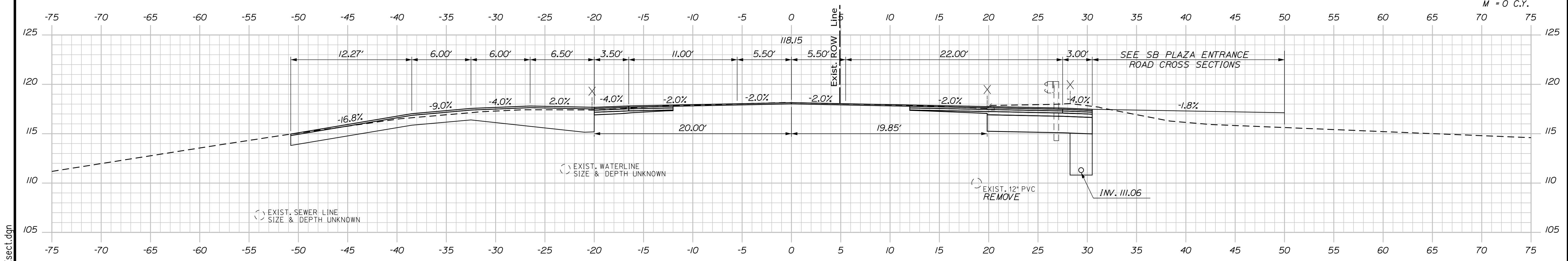

145+00.00

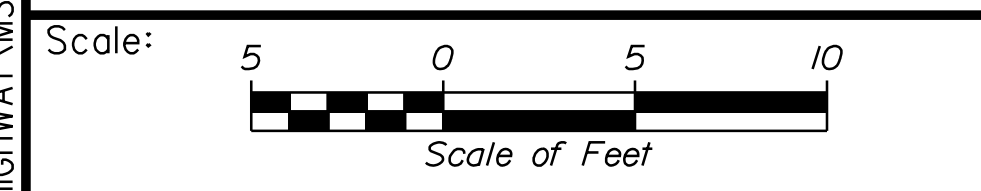

Designed by:

Stantec

CONSULTANT PROJECT MANAGER: LAUREN MEEK, P.E.

No.	Revision	By	Date

	By	Date		By	Date
Designed	PLP	10\22	Checked	JRH	10\22
Drawn	THG	10\22	In Charge of	LEM	10\22

STANTEC CONSULTING SERVICES INC.
 2211 CONGRESS STREET SUITE 380
 PORTLAND, ME 04102
 TEL (207) 887-3448
 FAX (207) 883-3376

MAINE TURNPIKE

THE GOLD STAR MEMORIAL HIGHWAY

MTA PROJECT MANAGER: RYAN BARNES, PE, CPESC

INTERCHANGE IMPROVEMENTS
 SACO (EXITS 35 & 36)
 ROUTE 112
 STA. 145+00.00 TO STA. 145+45.00

SHEET NUMBER: XS-243
 544 OF 735

CONTRACT: 2022.07

Date: 10/17/2022

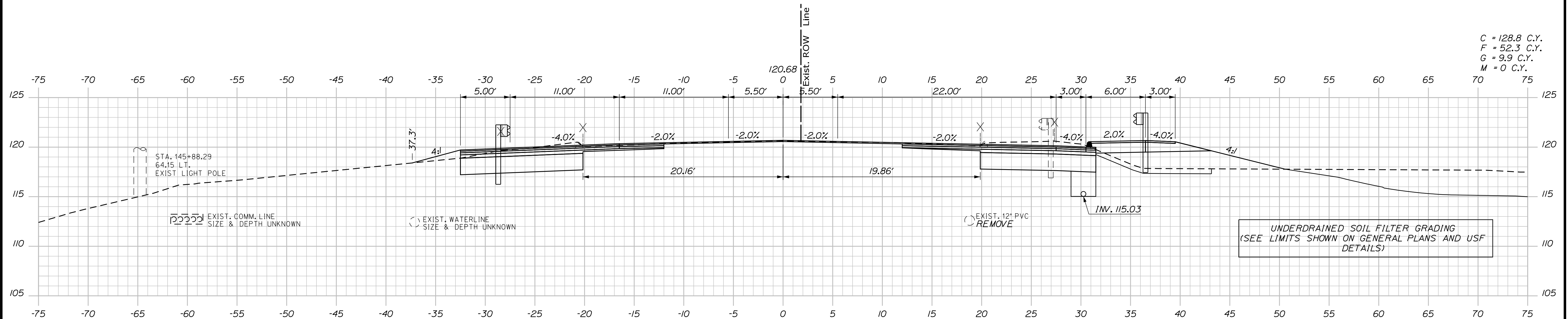

C = 128.8 C.Y.
 F = 52.3 C.Y.
 G = 9.9 C.Y.
 M = 0 C.Y.

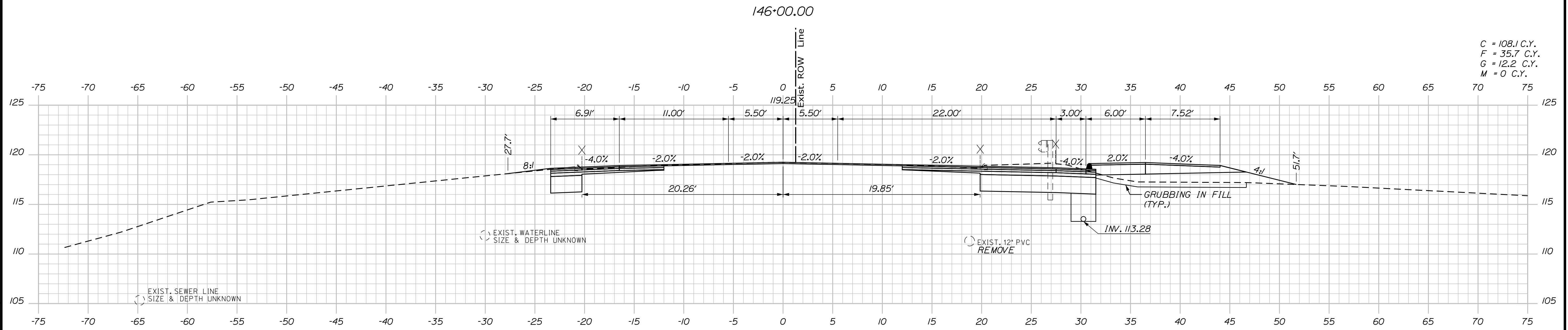

C = 108.1 C.Y.
 F = 35.7 C.Y.
 G = 12.2 C.Y.
 M = 0 C.Y.

Filename: ...:\00\HIGHWAY\STA_xsect.dgn

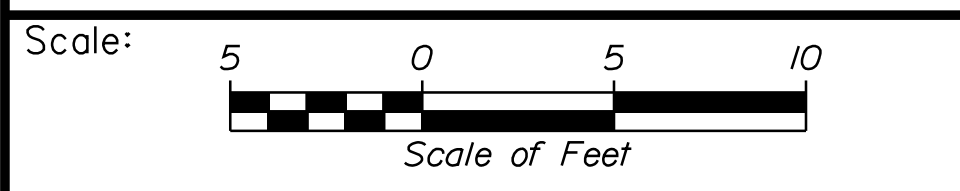

Designed by:



STANTEC CONSULTING SERVICES INC.
 2211 CONGRESS STREET SUITE 380
 PORTLAND, ME 04102
 TEL (207) 887-3448
 FAX (207) 883-3376

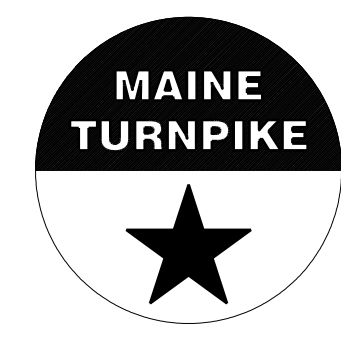

**THE GOLD STAR
 MEMORIAL HIGHWAY**

**INTERCHANGE IMPROVEMENTS
 SACO (EXITS 35 & 36)
 ROUTE 112
 STA. 145+50.00 TO STA. 146+00.00**

No.	Revision	By	Date

CONSULTANT PROJECT MANAGER: LAUREN MEEK, P.E.					
	By	Date	Checked	By	Date
Designed	PLP	10\22	Checked	JRH	10\22
Drawn	THG	10\22	In Charge of	LEM	10\22

MTA PROJECT MANAGER: RYAN BARNES, PE, CPESC

CONTRACT: 2022.07

SHEET NUMBER: XS-244

545 OF 735

Date: 10/7/2022

Filename: ...00\HIGHWAY\MSTA_xsect.dgn

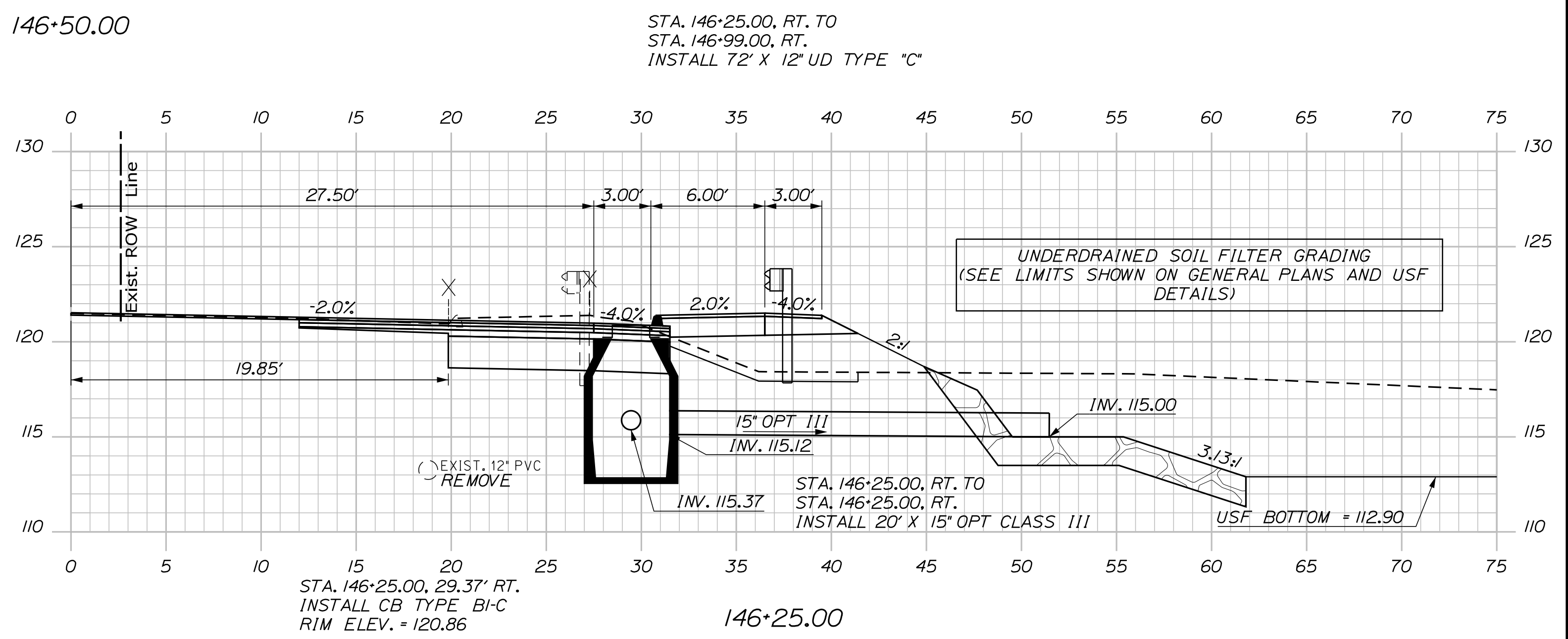
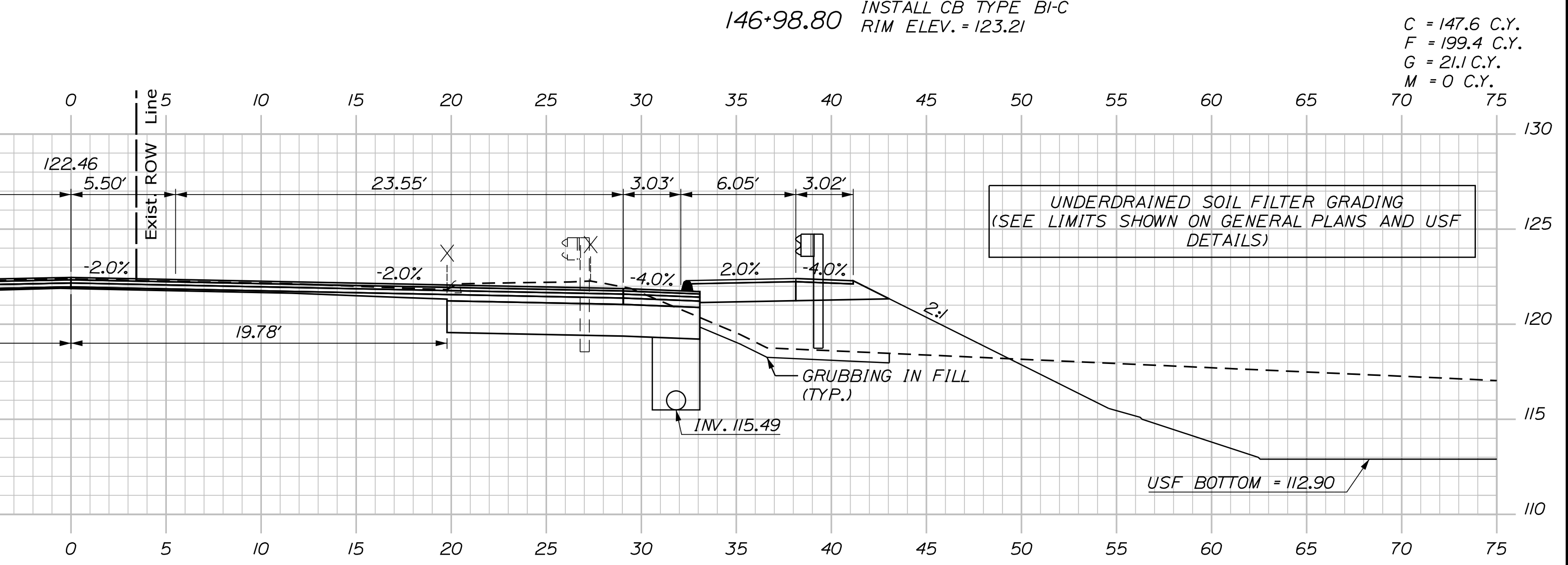
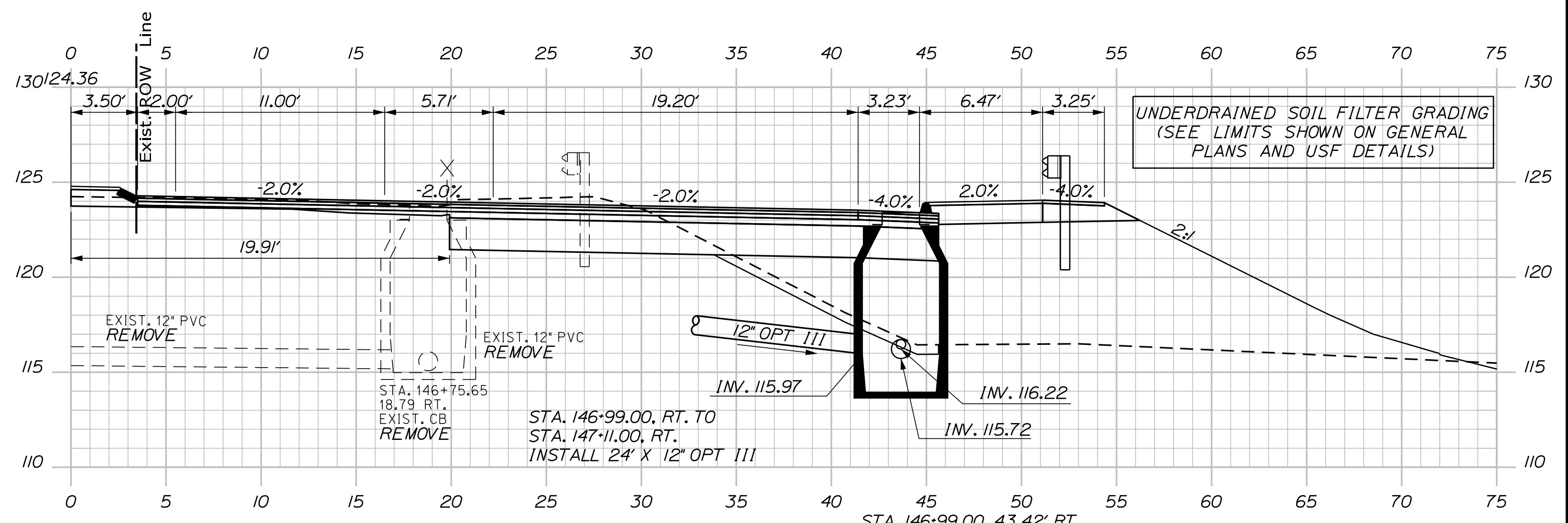

Scale: 5 0 5 10
Scale of Feet

No.	Revision	By	Date

Designed by:

Stantec

CONSULTANT PROJECT MANAGER: LAUREN MEEK, P.E.

	By	Date		By	Date
Designed	PLP	10\22	Checked	JRH	10\22
Drawn	THG	10\22	In Charge of	LEM	10\22

STANTEC CONSULTING SERVICES INC.
2211 CONGRESS STREET SUITE 380
PORTLAND, ME 04102
TEL (207) 887-3448
FAX (207) 883-3376

MAINE TURNPIKE

THE GOLD STAR MEMORIAL HIGHWAY

MTA PROJECT MANAGER: RYAN BARNES, PE, CPESC

INTERCHANGE IMPROVEMENTS
SACO (EXITS 35 & 36)
ROUTE 112
STA. 146+25.00 TO STA. 146+98.80

SHEET NUMBER: XS-245
546 OF 735

CONTRACT: 2022.07

Date: 10/17/2022

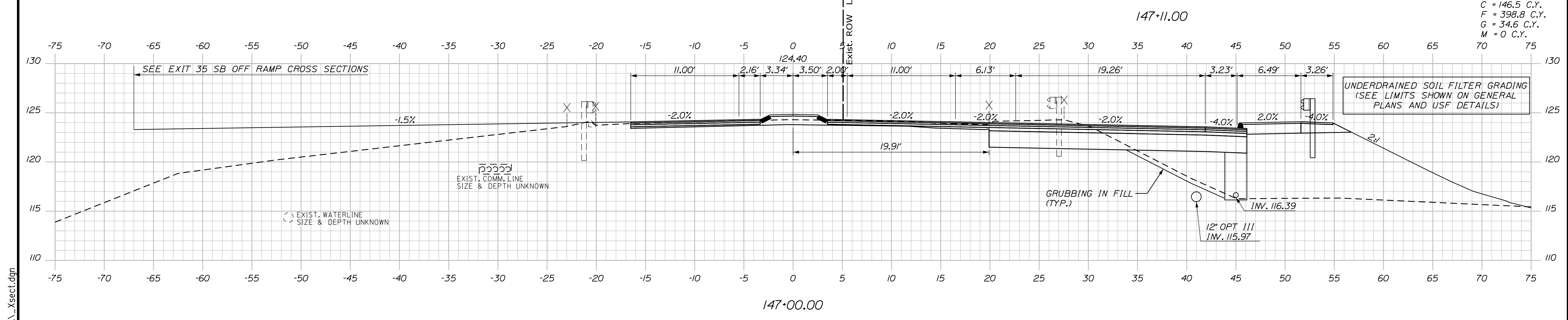
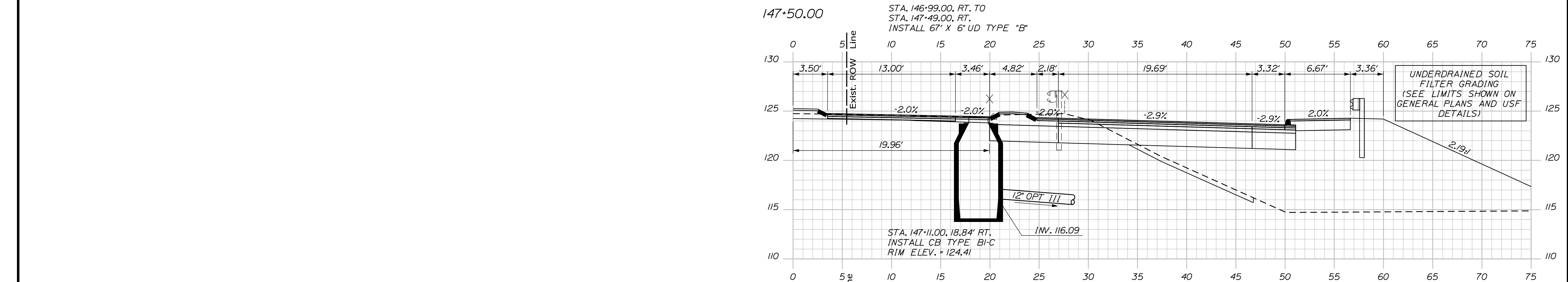
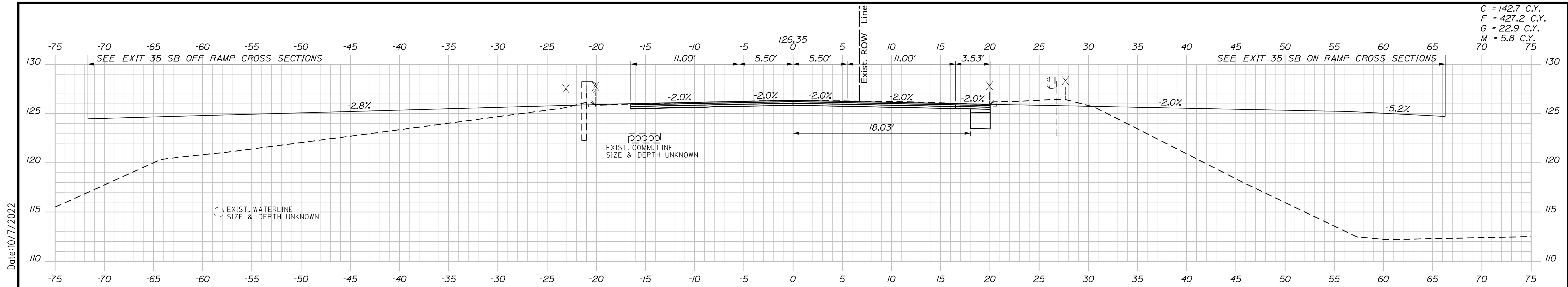

Scale: 5 0 5 10
Scale of Feet

No.	Revision	By	Date

Designed by:



CONSULTANT PROJECT MANAGER: LAUREN MEEK, P.E.

	By	Date		By	Date
Designed	PLP	10\22	Checked	JRH	10\22
Drawn	THG	10\22	In Charge of	LEM	10\22

STANTEC CONSULTING SERVICES INC.
2211 CONGRESS STREET SUITE 380
PORTLAND, ME 04102
TEL (207) 887-3448
FAX (207) 883-3376

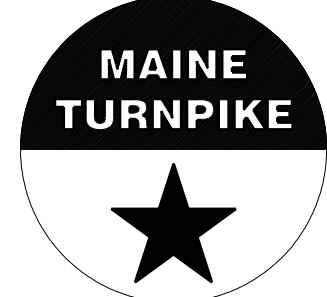

**THE GOLD STAR
MEMORIAL HIGHWAY**

MTA PROJECT MANAGER: RYAN BARNES, PE, CPESC

INTERCHANGE IMPROVEMENTS
SACO (EXITS 35 & 36)
ROUTE 112
STA. 147+00.00 TO STA. 147+50.00

SHEET NUMBER: XS-246
CONTRACT: 2022.07
547 OF 735

Filename: ...00\HIGHWAY\MSTA_xsect.dgn

Date: 10/17/2022

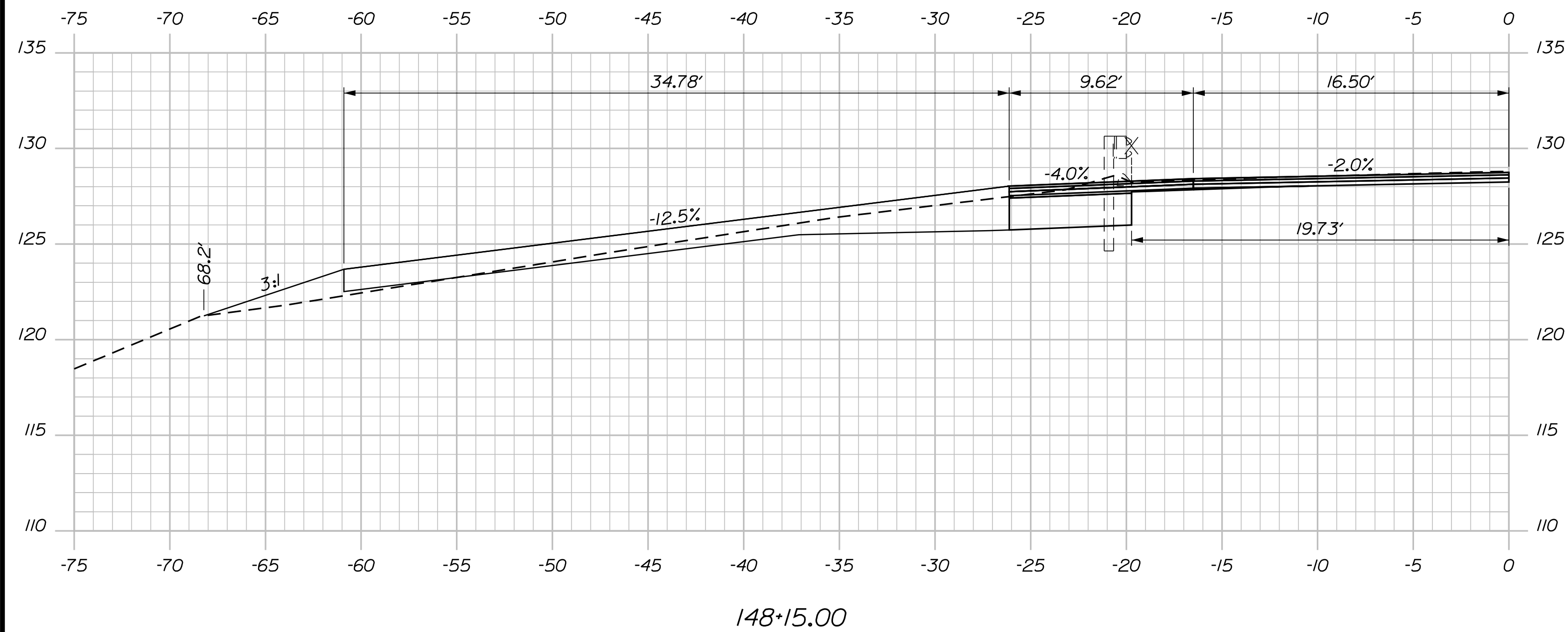

148+15.00

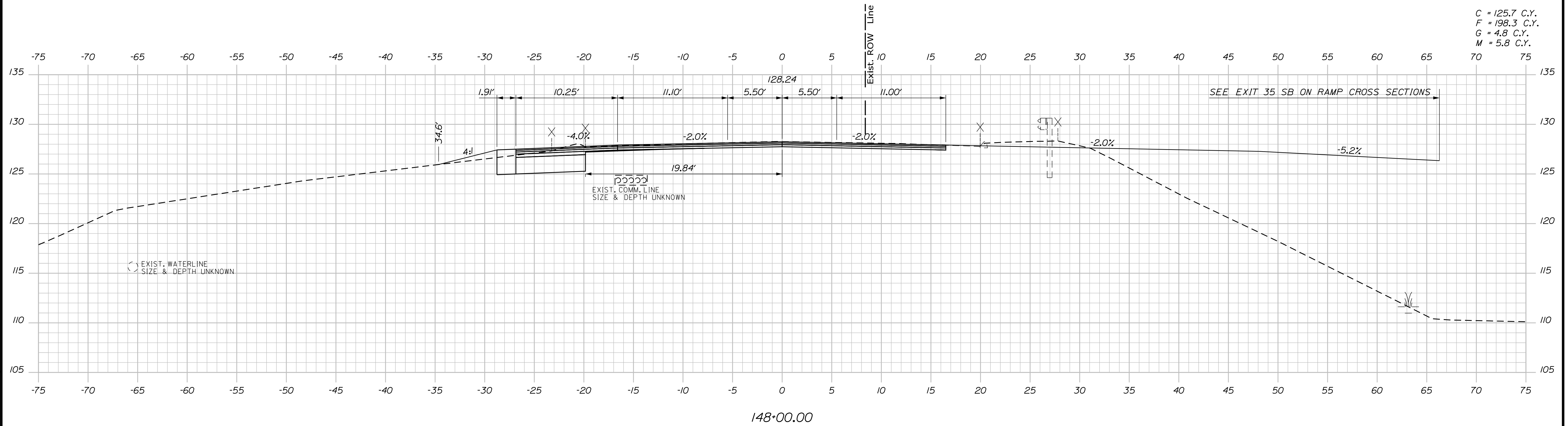

C = 125.7 C.Y.
 F = 198.3 C.Y.
 G = 4.8 C.Y.
 M = 5.8 C.Y.

148+00.00

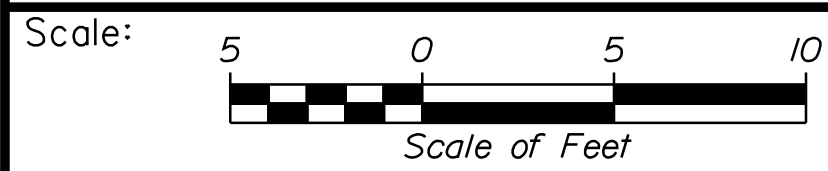

Designed by:



STANTEC CONSULTING SERVICES INC.
 2211 CONGRESS STREET SUITE 380
 PORTLAND, ME 04102
 TEL (207) 887-3448
 FAX (207) 883-3376

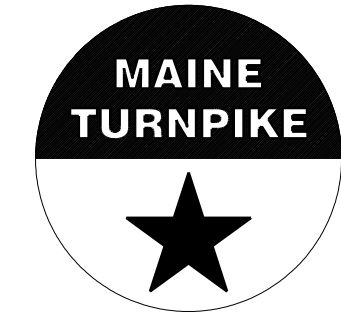

**THE GOLD STAR
 MEMORIAL HIGHWAY**

INTERCHANGE IMPROVEMENTS
 SACO (EXITS 35 & 36)
 ROUTE 112
 STA. 148+00.00 TO STA. 148+15.00

No.	Revision	By	Date

CONSULTANT PROJECT MANAGER: LAUREN MEEK, P.E.					
Designed	By	Date	Checked	By	Date
Drawn	THG	10\22	In Charge of	LEM	10\22

MTA PROJECT MANAGER: RYAN BARNES, PE, CPESC

CONTRACT: 2022.07

SHEET NUMBER: XS-247

548 OF 735

Filename: ...100\HIGHWAY\MSTA_xsect.dgn

C = 98.6 C.Y.
 F = 0.5 C.Y.
 G = 0 C.Y.
 M = 0 C.Y.

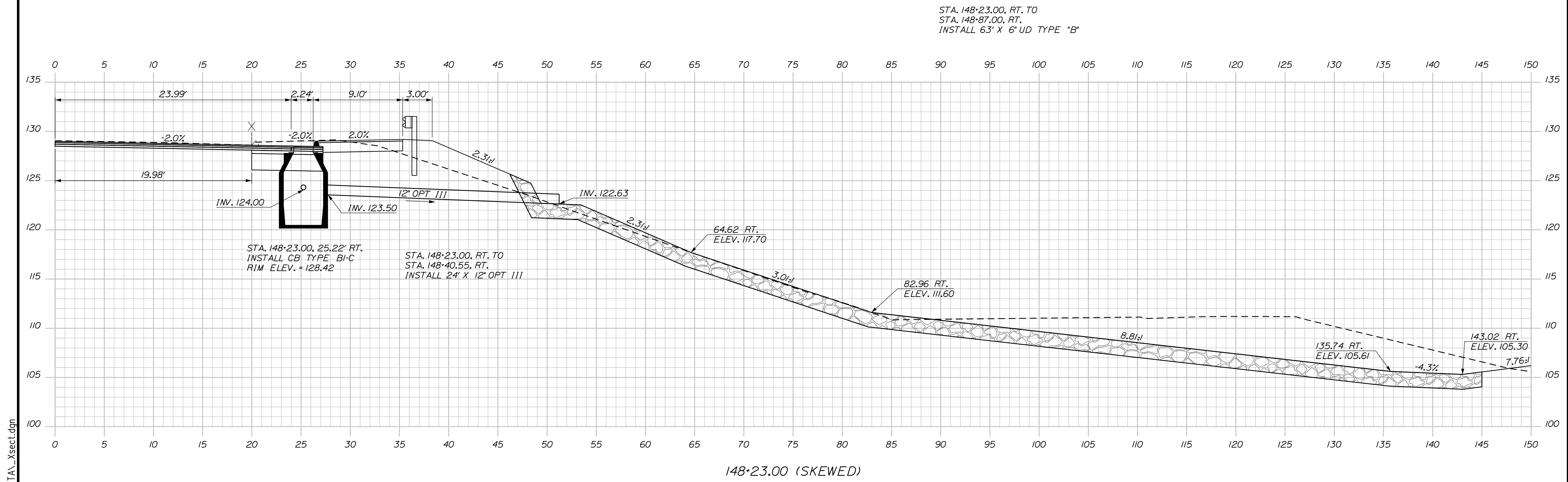
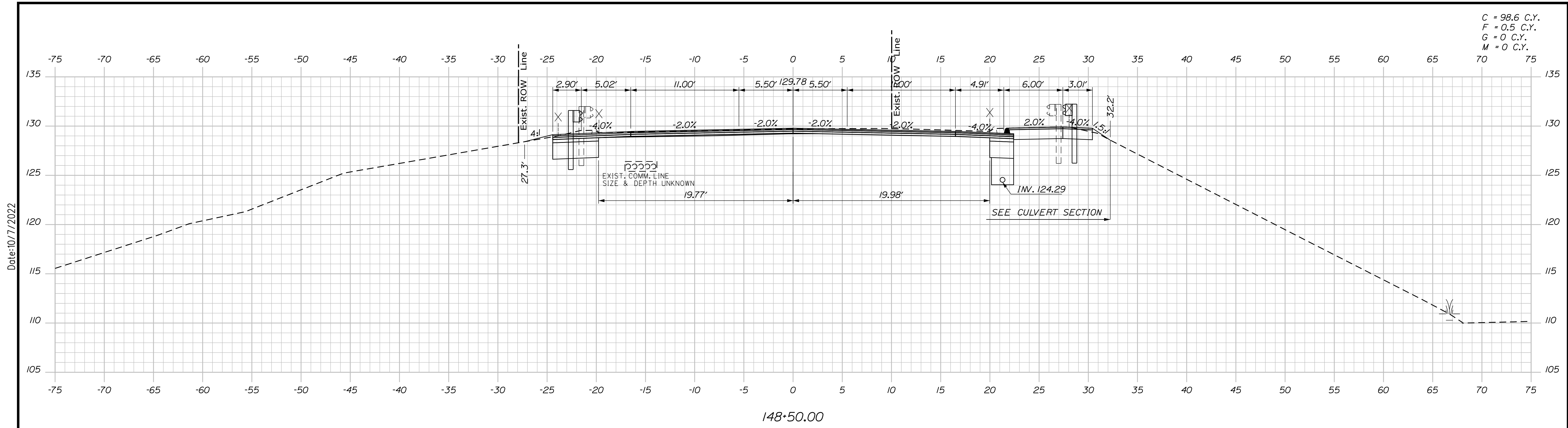

Scale: 5 0 5 10
 Scale of Feet

No.	Revision	By	Date

Designed by:

Stantec

CONSULTANT PROJECT MANAGER: LAUREN MEEK, P.E.

	By	Date		By	Date
Designed	PLP	10\22	Checked	JRH	10\22
Drawn	THG	10\22	In Charge of	LEM	10\22

STANTEC CONSULTING SERVICES INC.
 2211 CONGRESS STREET SUITE 380
 PORTLAND, ME 04102
 TEL (207) 887-3448
 FAX (207) 883-3376

MAINE TURNPIKE

THE GOLD STAR MEMORIAL HIGHWAY

MTA PROJECT MANAGER: RYAN BARNES, PE, CPESC

INTERCHANGE IMPROVEMENTS
 SACO (EXITS 35 & 36)
 ROUTE 112
 STA. 148+23.00 TO STA. 148+50.00

SHEET NUMBER: XS-248
 CONTRACT: 2022.07
 549 OF 735

Date: 10/17/2022

Filename: ...100\HIGHWAY\STA_xsect.dgn

Date: 10/17/2022

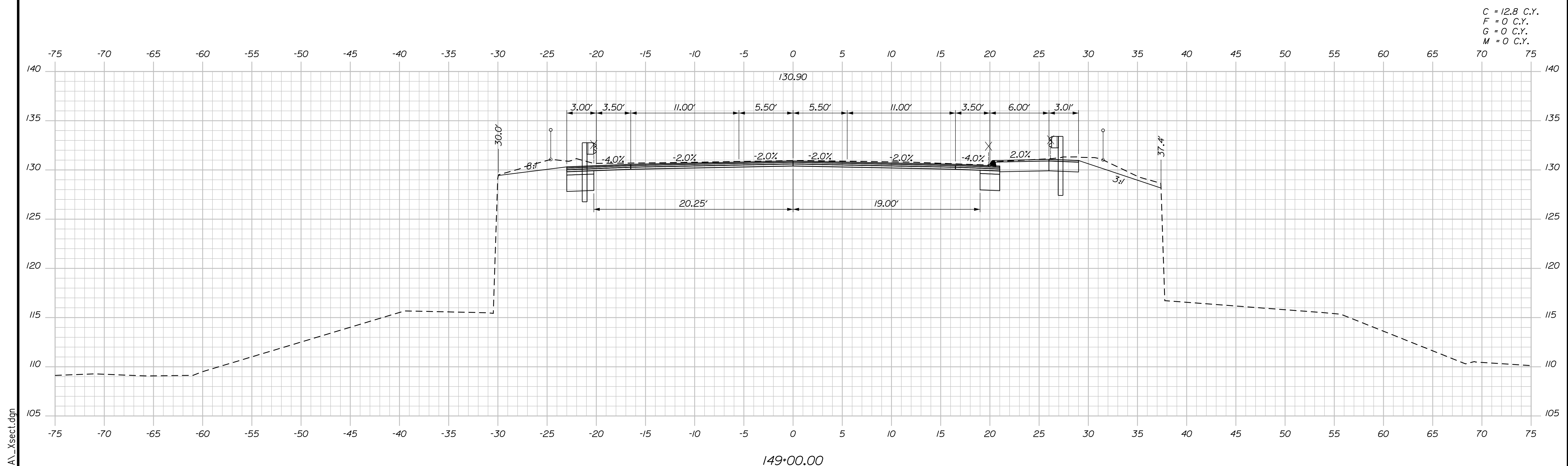

C = 12.8 C.Y.
 F = 0 C.Y.
 G = 0 C.Y.
 M = 0 C.Y.

Filename: ... \00\HIGHWAY\MSTA_xsect.dgn

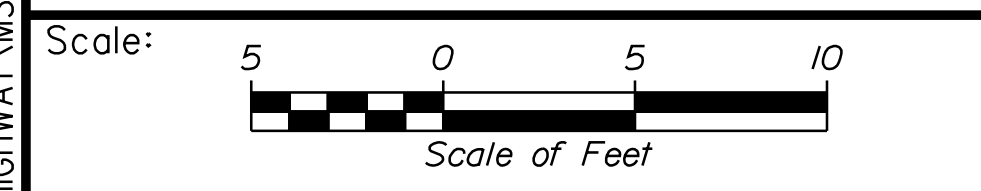

Designed by:

Stantec

CONSULTANT PROJECT MANAGER: LAUREN MEEK, P.E.

No.	Revision	By	Date

	By	Date		By	Date
Designed	PLP	10\22	Checked	JRH	10\22
Drawn	THG	10\22	In Charge of	LEM	10\22

STANTEC CONSULTING SERVICES INC.
 2211 CONGRESS STREET SUITE 380
 PORTLAND, ME 04102
 TEL (207) 887-3448
 FAX (207) 883-3376

MAINE TURNPIKE

THE GOLD STAR MEMORIAL HIGHWAY

MTA PROJECT MANAGER: RYAN BARNES, PE, CPESC

INTERCHANGE IMPROVEMENTS
 SACO (EXITS 35 & 36)
 ROUTE 112
 STA. 149+00.00 TO STA. 149+00.00

SHEET NUMBER: XS-249
 550 OF 735

CONTRACT: 2022.07

Date: 10/17/2022

C = 102.8 C.Y.
 F = 0.2 C.Y.
 G = 0 C.Y.
 M = 0 C.Y.

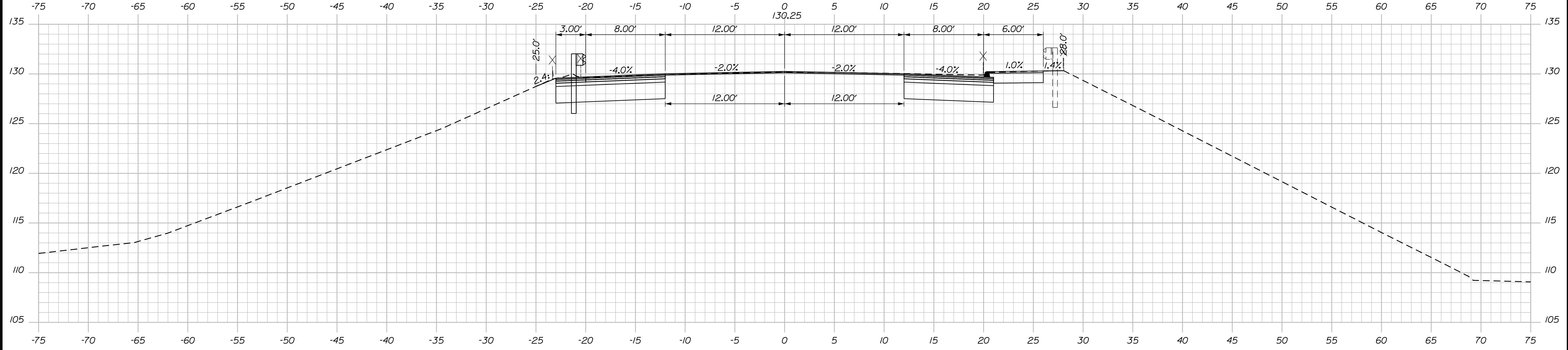

151+50.00

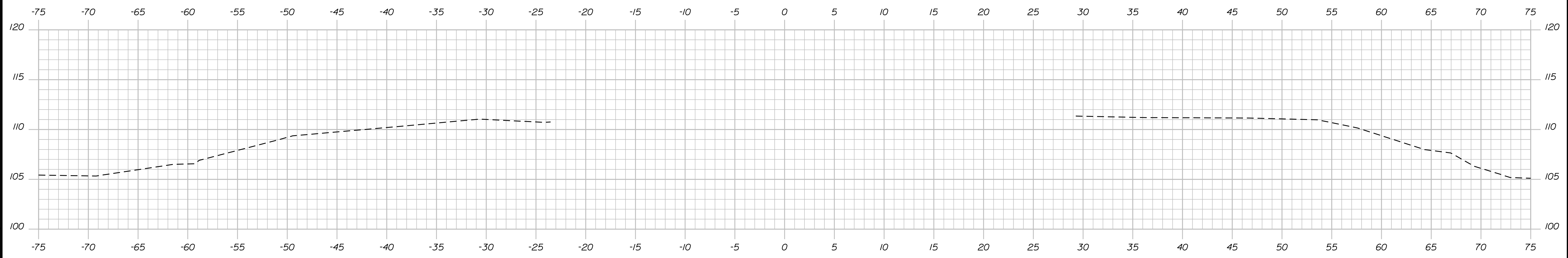

151+00.00

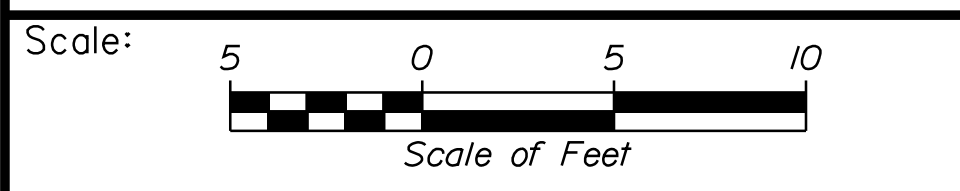

Designed by:



No.	Revision	By	Date

CONSULTANT PROJECT MANAGER: LAUREN MEEK, P.E.

	By	Date		By	Date
Designed	PLP	10\22	Checked	JRH	10\22
Drawn	THG	10\22	In Charge of	LEM	10\22

STANTEC CONSULTING SERVICES INC.
 2211 CONGRESS STREET SUITE 380
 PORTLAND, ME 04102
 TEL (207) 887-3448
 FAX (207) 883-3376

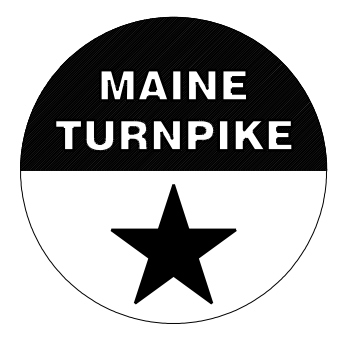

**THE GOLD STAR
 MEMORIAL HIGHWAY**

MTA PROJECT MANAGER: RYAN BARNES, PE, CPESC

INTERCHANGE IMPROVEMENTS
 SACO (EXITS 35 & 36)
 ROUTE 112
 STA. 151+00.00 TO STA. 151+50.00

SHEET NUMBER: XS-250
 551 OF 735

CONTRACT: 2022.07

Filename: ...:\00\HIGHWAY\MSTA_xsect.dgn

Date: 10/17/2022

Filename: ...100\HIGHWAY\MSTA_xsect.dgn

C = 56.2 C.Y.
 F = 0.5 C.Y.
 G = 0 C.Y.
 M = 0 C.Y.

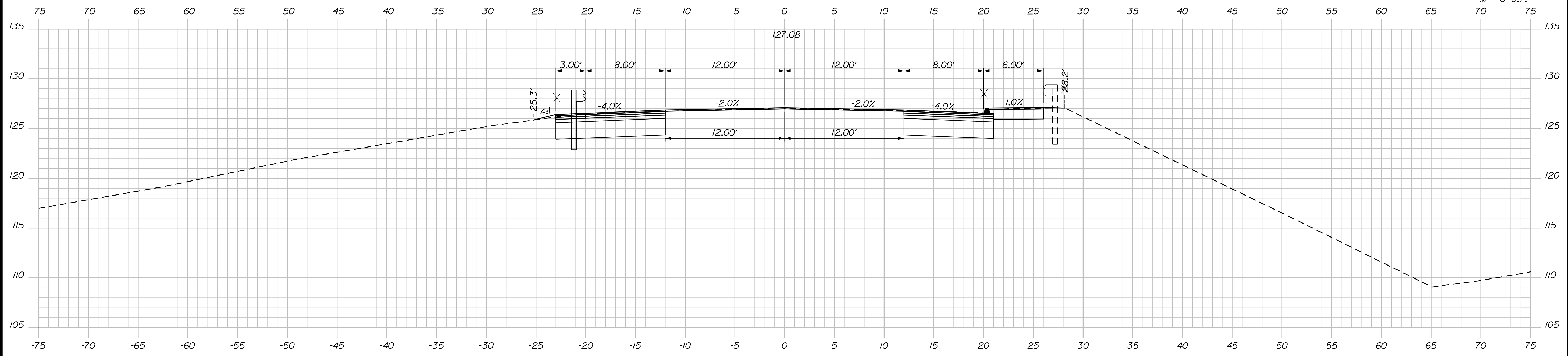

152+50.00

C = 100.6 C.Y.
 F = 0.5 C.Y.
 G = 0 C.Y.
 M = 0 C.Y.

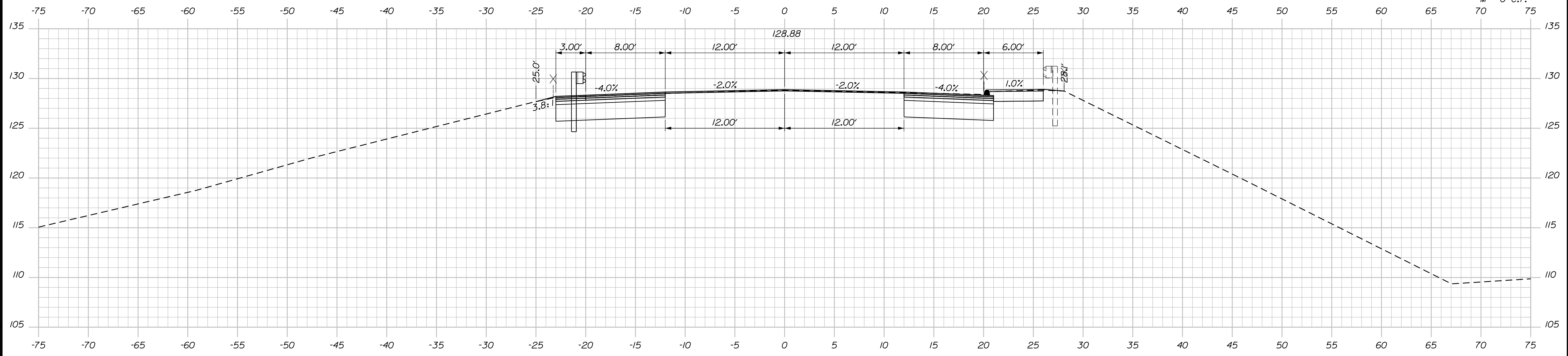

152+00.00

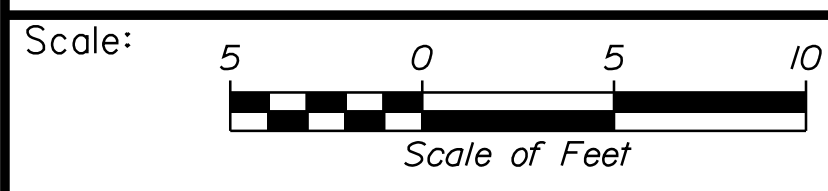

Designed by:

Stantec

CONSULTANT PROJECT MANAGER: LAUREN MEEK, P.E.

No.	Revision	By	Date

	By	Date		By	Date
Designed	PLP	10\22	Checked	JRH	10\22
Drawn	THG	10\22	In Charge of	LEM	10\22

STANTEC CONSULTING SERVICES INC.
 2211 CONGRESS STREET SUITE 380
 PORTLAND, ME 04102
 TEL (207) 887-3448
 FAX (207) 883-3376

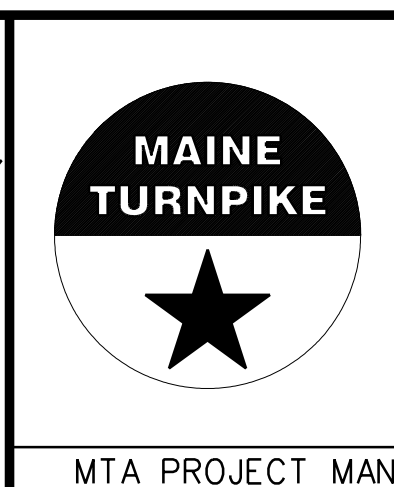

**THE GOLD STAR
 MEMORIAL HIGHWAY**

MTA PROJECT MANAGER: RYAN BARNES, PE, CPESC

INTERCHANGE IMPROVEMENTS
 SACO (EXITS 35 & 36)
 ROUTE 112
 STA. 152+00.00 TO STA. 152+50.00

SHEET NUMBER: XS-251
 552 OF 735

CONTRACT: 2022.07

Date: 10/17/2022

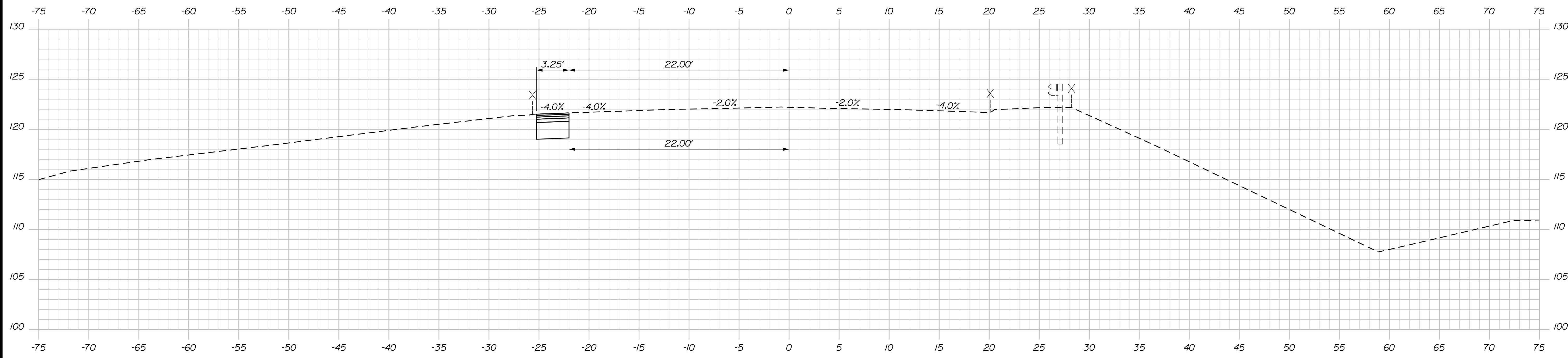

153+50.00

C = 13.5 C.Y.
 F = 0.1 C.Y.
 G = 0 C.Y.
 M = 0 C.Y.

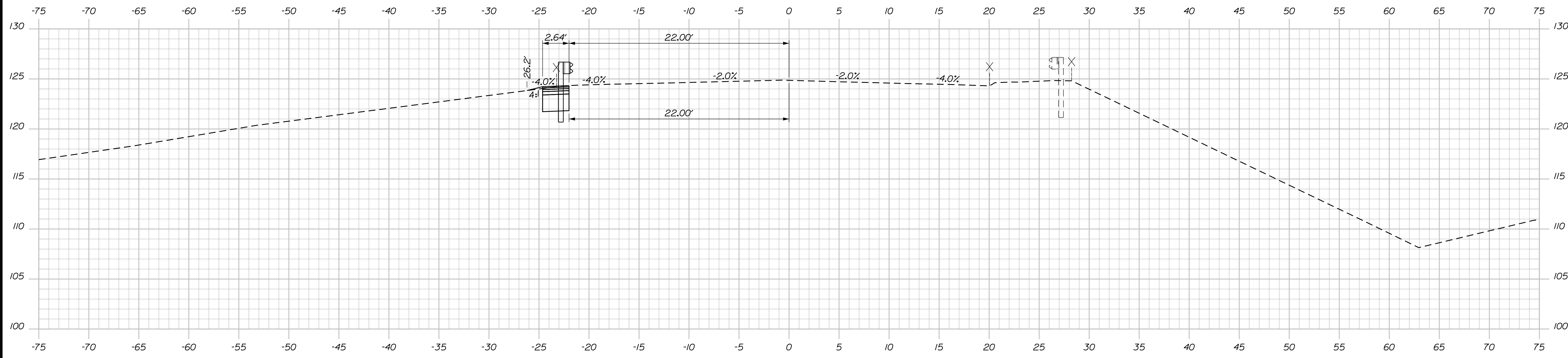

153+00.00

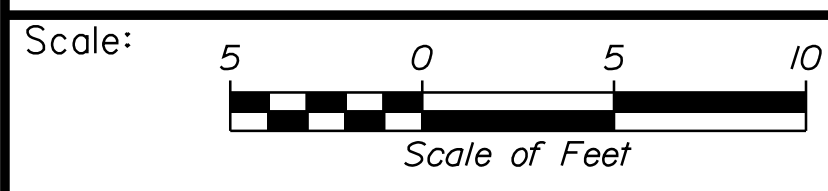

Designed by:

Stantec

CONSULTANT PROJECT MANAGER: LAUREN MEEK, P.E.

No.	Revision	By	Date

	By	Date		By	Date
Designed	PLP	10\22	Checked	JRH	10\22
Drawn	THG	10\22	In Charge of	LEM	10\22

STANTEC CONSULTING SERVICES INC.
 2211 CONGRESS STREET SUITE 380
 PORTLAND, ME 04102
 TEL (207) 887-3448
 FAX (207) 883-3376

MAINE TURNPIKE

THE GOLD STAR MEMORIAL HIGHWAY

MTA PROJECT MANAGER: RYAN BARNES, PE, CPESC

INTERCHANGE IMPROVEMENTS
 SACO (EXITS 35 & 36)
 ROUTE 112
 STA. 153+00.00 TO STA. 153+50.00

SHEET NUMBER: XS-252
 553 OF 735

CONTRACT: 2022.07

Filename: ...\\00\HIGHWAY\MSTA_xsect.dgn

Date: 10/17/2022

Filename: ...100\HIGHWAY\MSTA_xsect.dgn

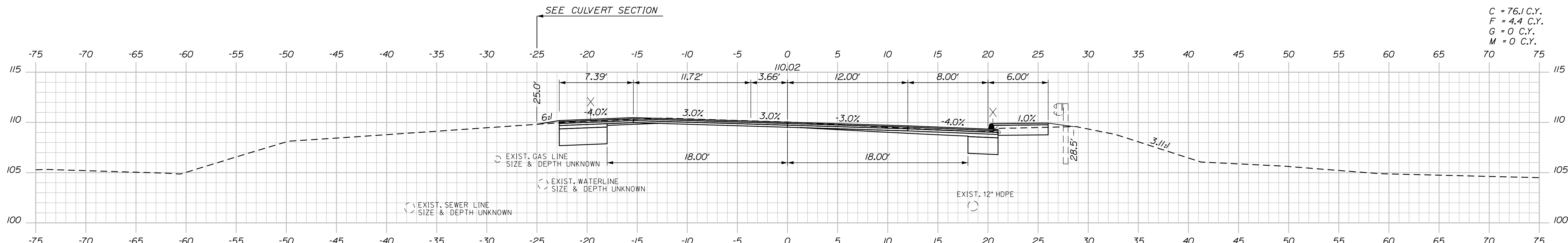

C = 76.1 C.Y.
F = 4.4 C.Y.
G = 0 C.Y.
M = 0 C.Y.

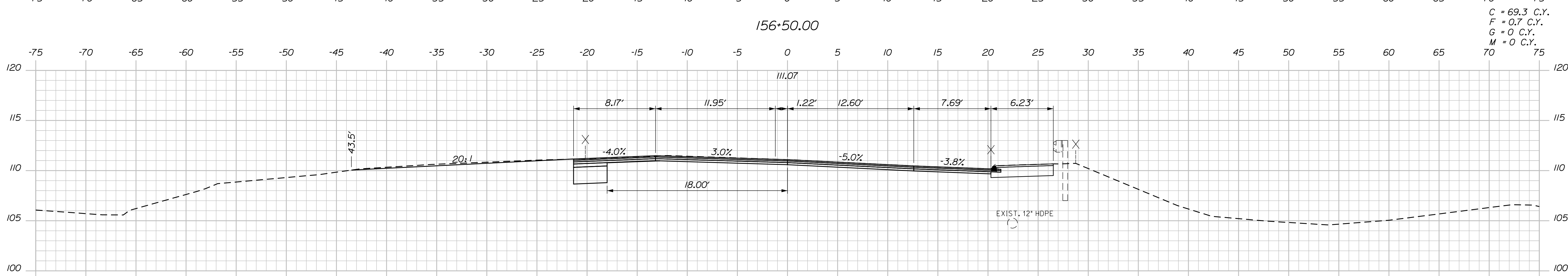

C = 69.3 C.Y.
F = 0.7 C.Y.
G = 0 C.Y.
M = 0 C.Y.

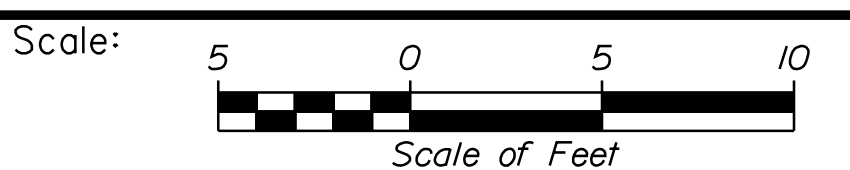
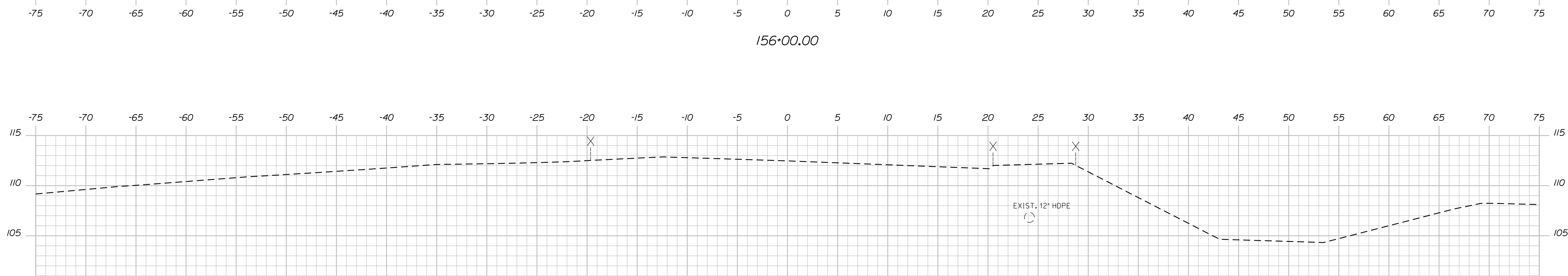

Designed by:

Stantec

CONSULTANT PROJECT MANAGER: LAUREN MEEK, P.E.

No.	Revision	By	Date

	By	Date		By	Date
Designed	PLP	10\22	Checked	JRH	10\22
Drawn	THG	10\22	In Charge of	LEM	10\22

STANTEC CONSULTING SERVICES INC.
2211 CONGRESS STREET SUITE 380
PORTLAND, ME 04102
TEL (207) 887-3448
FAX (207) 883-3376

MAINE TURNPIKE

THE GOLD STAR MEMORIAL HIGHWAY

MTA PROJECT MANAGER: RYAN BARNES, PE, CPESC

INTERCHANGE IMPROVEMENTS
SACO (EXITS 35 & 36)
ROUTE 112
STA. 155+50.00 TO STA. 156+50.00

SHEET NUMBER: XS-253
CONTRACT: 2022.07
554 OF 735

C = 77.6 C.Y.
 F = 14 C.Y.
 G = 0 C.Y.
 M = 0 C.Y.

Date: 10/17/2022

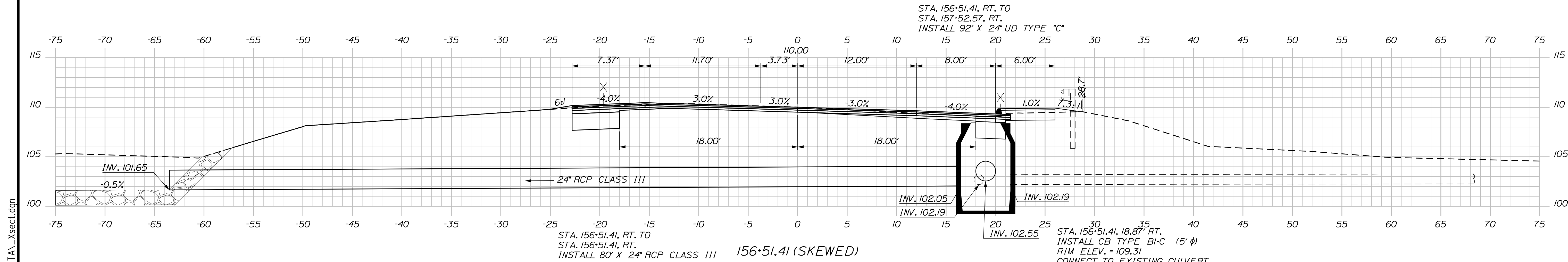
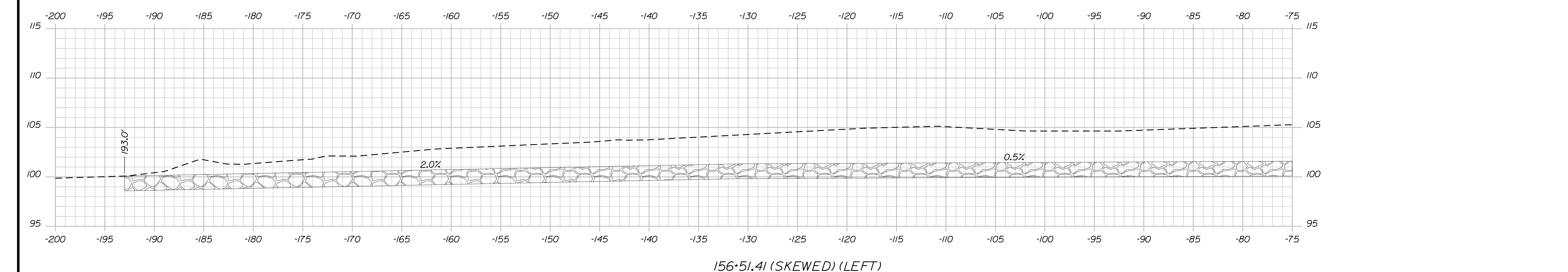
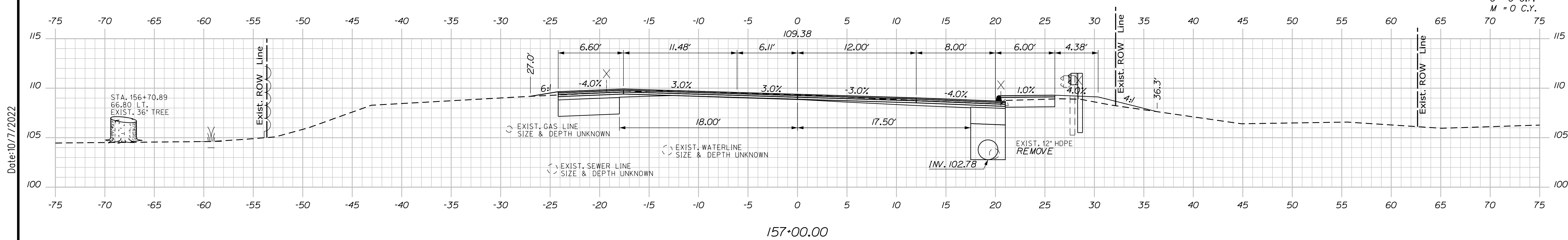

Scale: 5 0 5 10
 Scale of Feet

No.	Revision	By	Date

Designed by:

Stantec

CONSULTANT PROJECT MANAGER: LAUREN MEEK, P.E.

	By	Date		By	Date
Designed	PLP	10\22	Checked	JRH	10\22
Drawn	THG	10\22	In Charge of	LEM	10\22

STANTEC CONSULTING SERVICES INC.
 2211 CONGRESS STREET SUITE 380
 PORTLAND, ME 04102
 TEL (207) 887-3448
 FAX (207) 883-3376

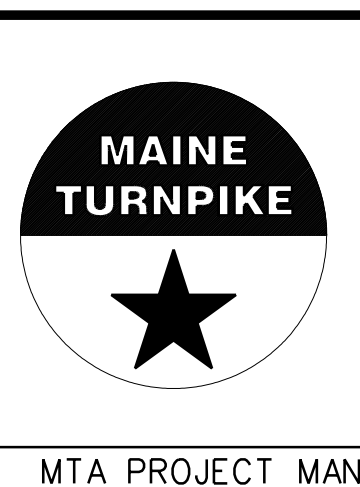

**THE GOLD STAR
 MEMORIAL HIGHWAY**

MTA PROJECT MANAGER: RYAN BARNES, PE, CPESC

INTERCHANGE IMPROVEMENTS
 SACO (EXITS 35 & 36)
 ROUTE 112
 STA. 156+51.41 TO STA. 157+50.00

SHEET NUMBER: XS-254
 CONTRACT: 2022.07
 555 OF 735

Filename: ...100\HIGHWAY\STA..._xsect.dgn

Date: 10/17/2022

Filename: ...:\00\HIGHWAY\MSTA_xsect.dgn

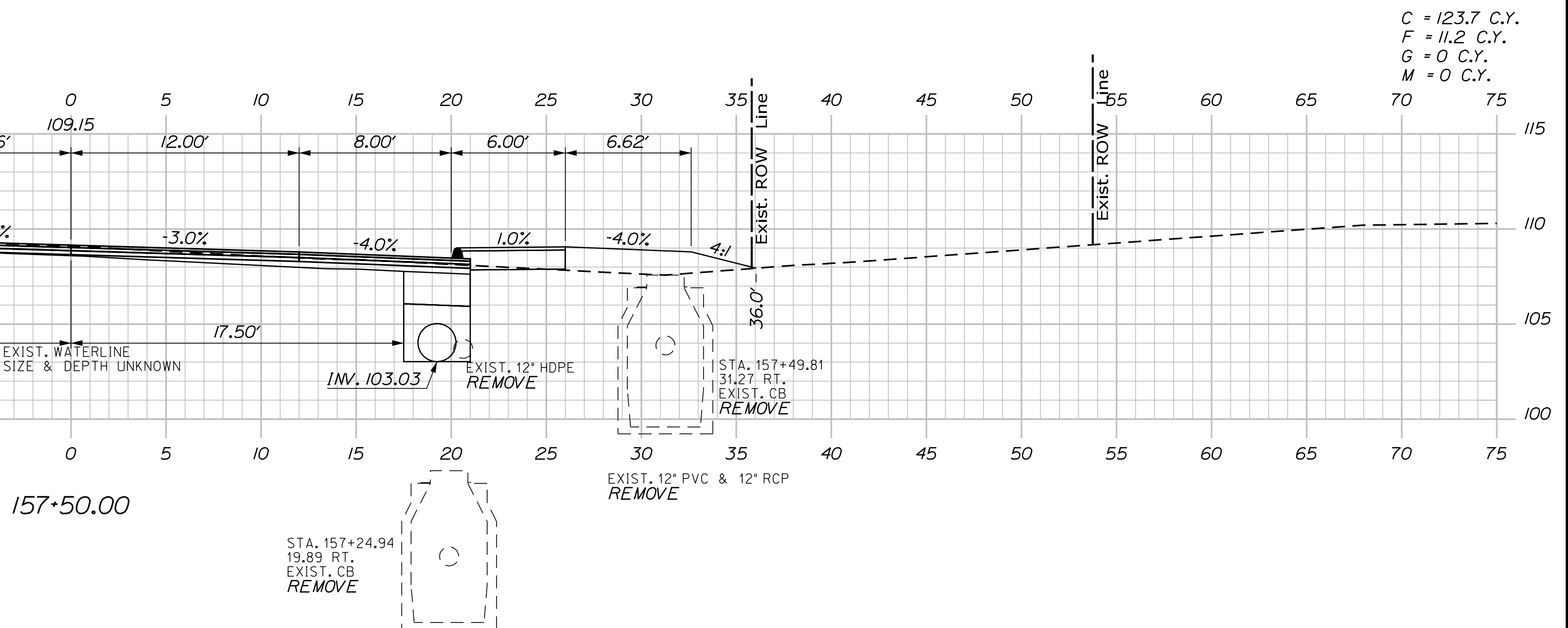
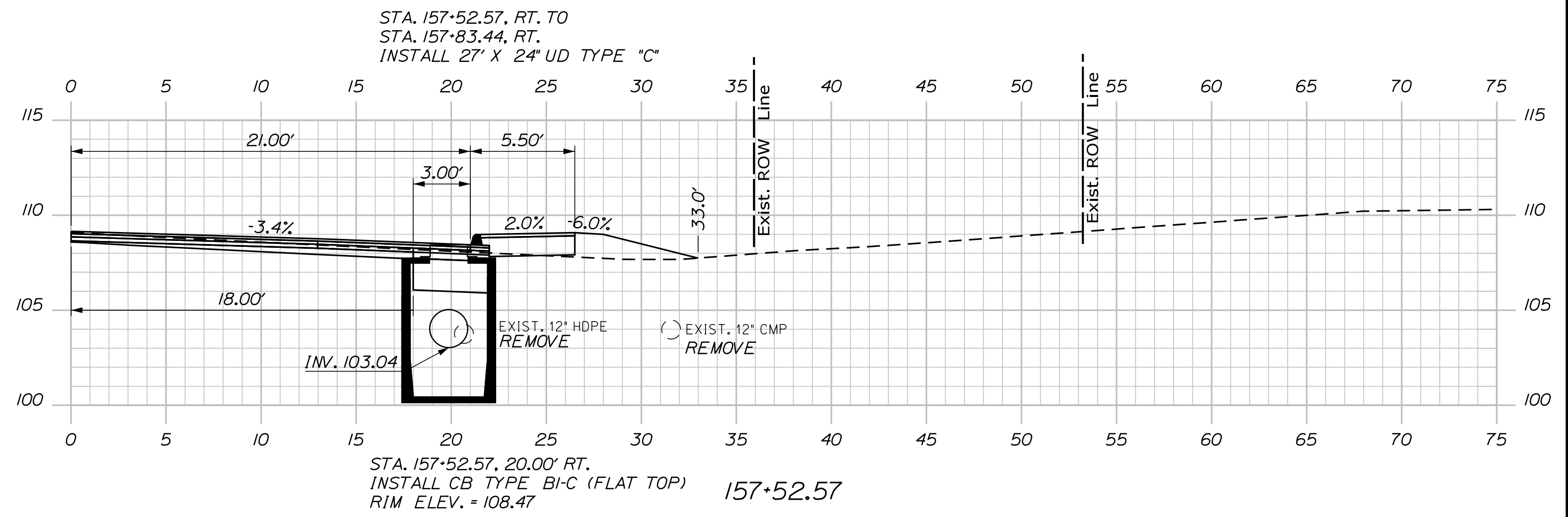

C = 123.7 C.Y.
 F = 11.2 C.Y.
 G = 0 C.Y.
 M = 0 C.Y.

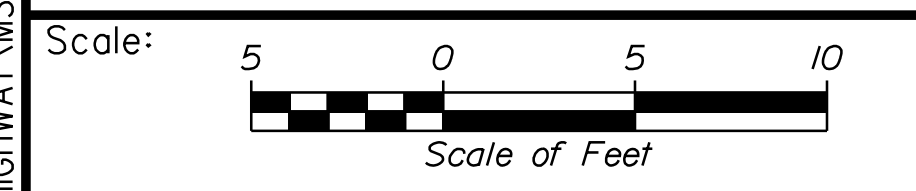

No.	Revision	By	Date

Designed by: **Stantec**

CONSULTANT PROJECT MANAGER: LAUREN MEEK, P.E.

	By	Date		By	Date
Designed	PLP	10\22	Checked	JRH	10\22
Drawn	THG	10\22	In Charge of	LEM	10\22

STANTEC CONSULTING SERVICES INC.
 2211 CONGRESS STREET SUITE 380
 PORTLAND, ME 04102
 TEL (207) 887-3448
 FAX (207) 883-3376

THE GOLD STAR MEMORIAL HIGHWAY

MTA PROJECT MANAGER: RYAN BARNES, PE, CPESC

INTERCHANGE IMPROVEMENTS
 SACO (EXITS 35 & 36)
 ROUTE 112
 STA. 157+50.00 TO STA. 157+52.57

SHEET NUMBER: XS-255
 556 OF 735

CONTRACT: 2022.07

Date: 10/17/2022

Filename: ...:\00\HIGHWAY\MSTA_xsect.dgn

C = 125.5 C.Y.
 F = 2.1 C.Y.
 G = 0 C.Y.
 M = 0 C.Y.

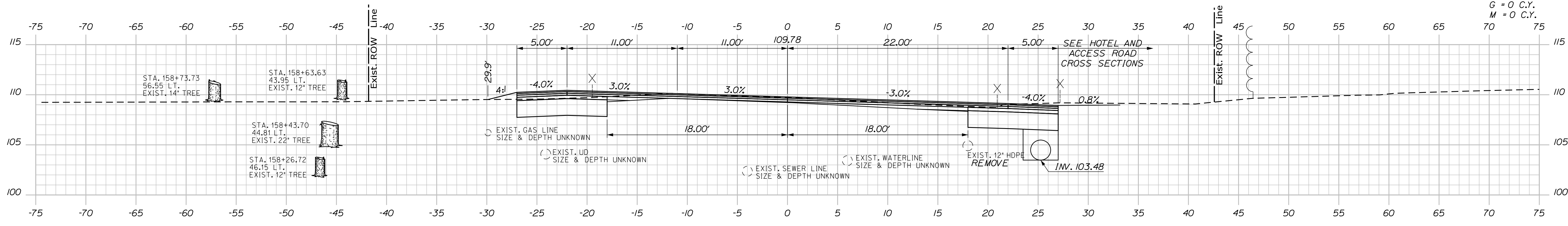

158+50.00
 STA. 158+00.00, RT. TO
 STA. 158+67.13, RT.
 INSTALL 62' X 24' UD TYPE "C"

C = 149.9 C.Y.
 F = 1.8 C.Y.
 G = 0 C.Y.
 M = 0 C.Y.

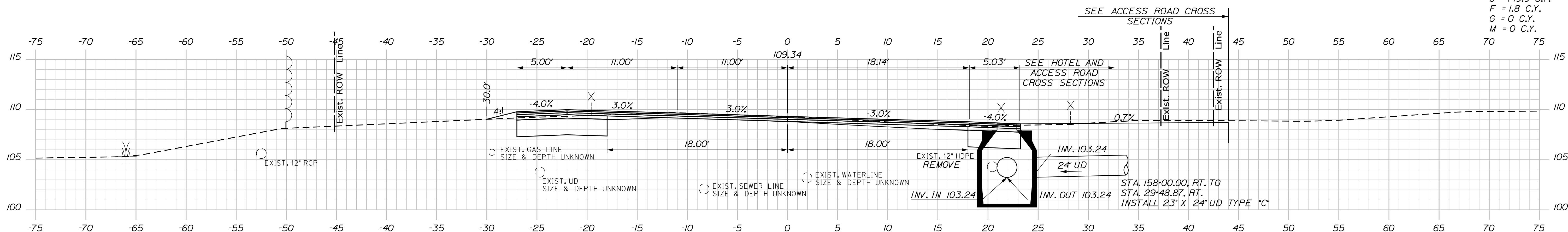

158+00.00
 STA. 158+00.00, 21.89' RT.
 INSTALL MH 5' Ø
 RIM ELEV. = 108.59

STA. 157+83.44, RT. TO
 STA. 158+00.00, RT.
 INSTALL 12' X 24' UD TYPE "C"

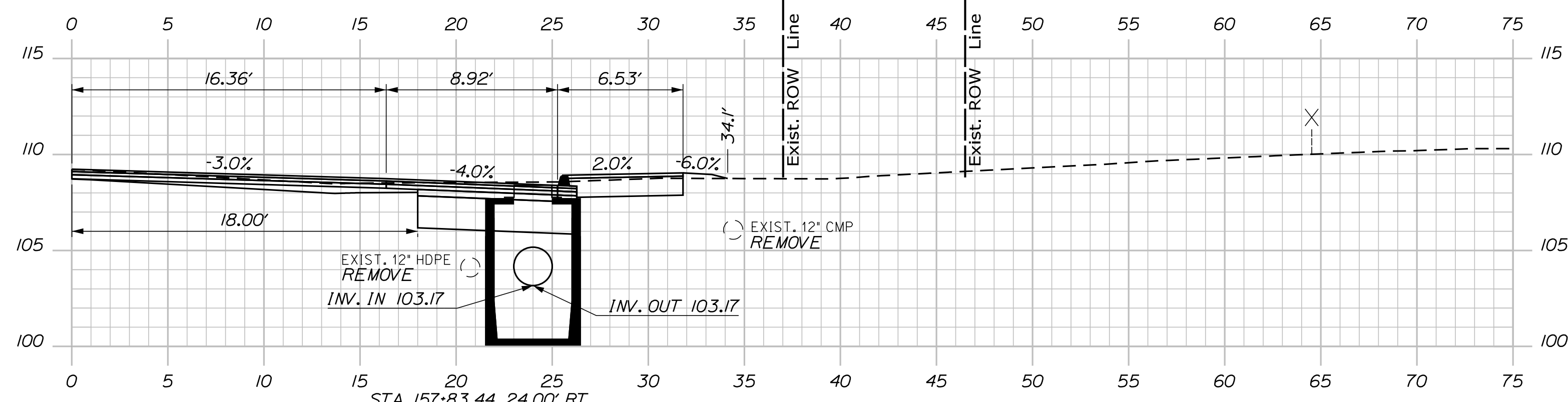

157+83.44
 STA. 157+83.44, 24.00' RT.
 INSTALL CB TYPE BI-C (FLAT TOP)
 RIM ELEV. = 108.39

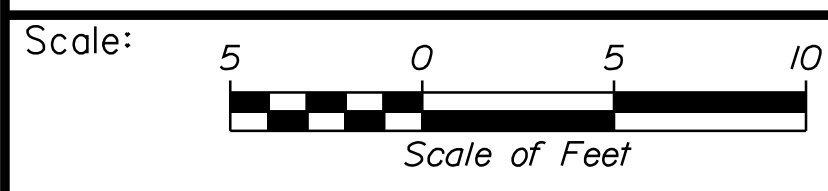

Designed by:

Stantec

CONSULTANT PROJECT MANAGER: LAUREN MEEK, P.E.

No.	Revision	By	Date

	By	Date		By	Date
Designed	PLP	10\22	Checked	JRH	10\22
Drawn	THG	10\22	In Charge of	LEM	10\22

STANTEC CONSULTING SERVICES INC.
 2211 CONGRESS STREET SUITE 380
 PORTLAND, ME 04102
 TEL (207) 887-3448
 FAX (207) 883-3376

MAINE TURNPIKE

THE GOLD STAR MEMORIAL HIGHWAY

MTA PROJECT MANAGER: RYAN BARNES, PE, CPESC

INTERCHANGE IMPROVEMENTS
 SACO (EXITS 35 & 36)
 ROUTE 112
 STA. 157+83.44 TO STA. 158+50

SHEET NUMBER: XS-256
 557 OF 735

CONTRACT: 2022.07

Date: 10/17/2022

Filename: ...00\HIGHWAY\MSTA_xsect.dgn

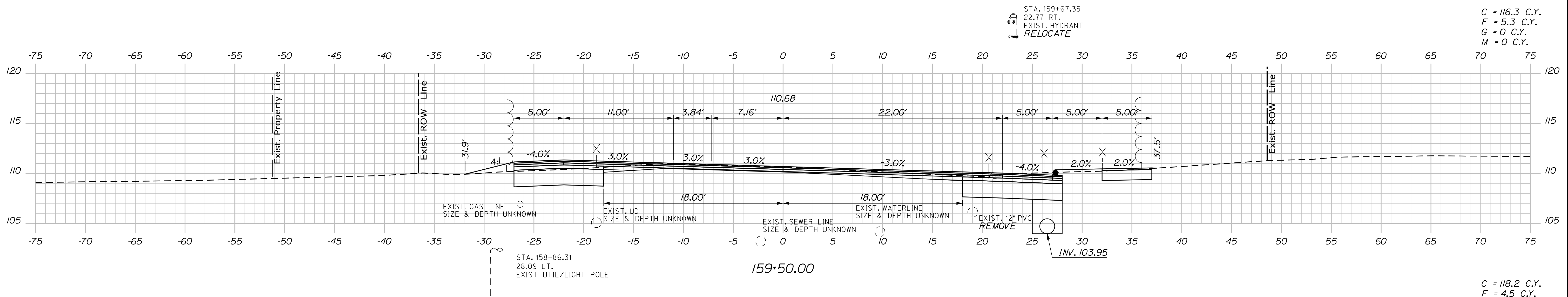

C = 116.3 C.Y.
 F = 5.3 C.Y.
 G = 0 C.Y.
 M = 0 C.Y.

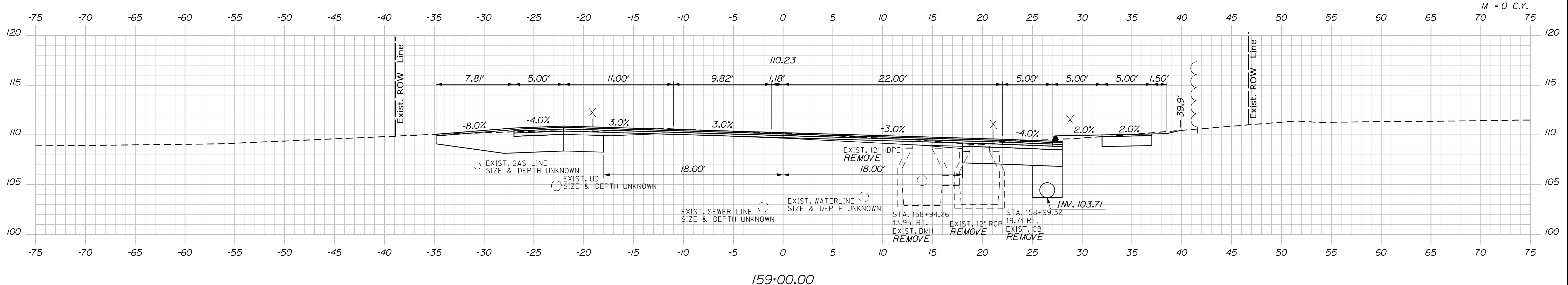

C = 118.2 C.Y.
 F = 4.5 C.Y.
 G = 0 C.Y.
 M = 0 C.Y.

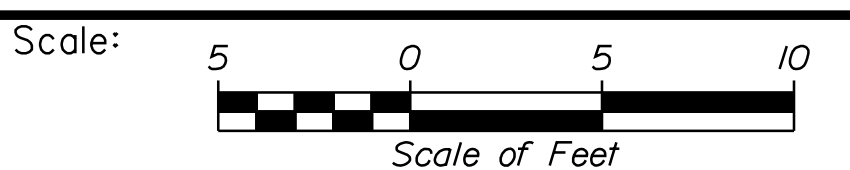
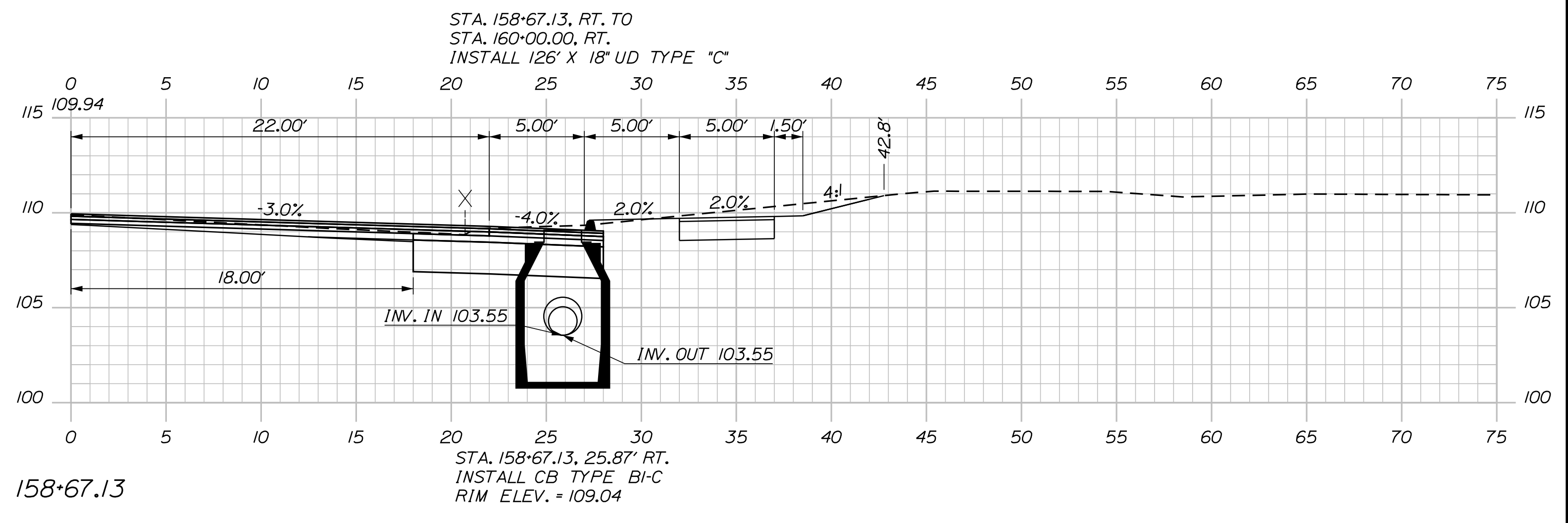

Designed by:

Stantec

CONSULTANT PROJECT MANAGER: LAUREN MEEK, P.E.

No.	Revision	By	Date

	By	Date		By	Date
Designed	PLP	10\22	Checked	JRH	10\22
Drawn	THG	10\22	In Charge of	LEM	10\22

STANTEC CONSULTING SERVICES INC.
 2211 CONGRESS STREET SUITE 380
 PORTLAND, ME 04102
 TEL (207) 887-3448
 FAX (207) 883-3376

MAINE TURNPIKE

THE GOLD STAR MEMORIAL HIGHWAY

MTA PROJECT MANAGER: RYAN BARNES, PE, CPESC

INTERCHANGE IMPROVEMENTS
 SACO (EXITS 35 & 36)
 ROUTE 112
 STA. 158+67.13 TO STA. 159+50.00

SHEET NUMBER: XS-257
 558 OF 735

CONTRACT: 2022.07

Date: 10/17/2022

C = 104.7 C.Y.
F = 7.4 C.Y.
G = 0 C.Y.
M = 0 C.Y.

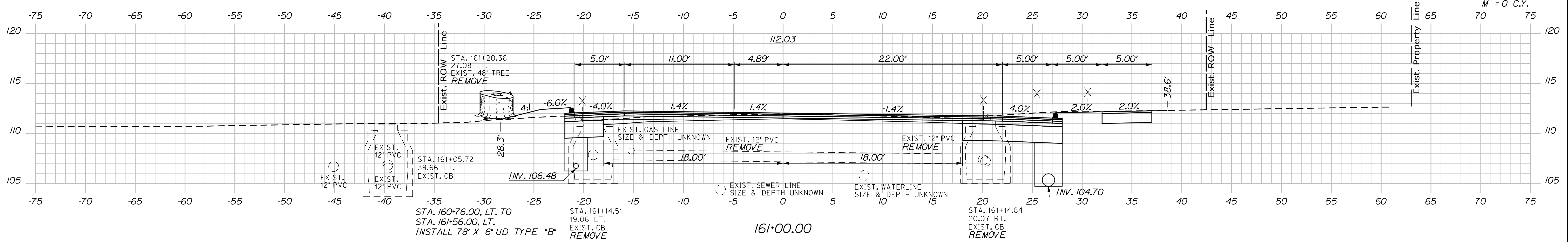

C = 111.3 C.Y.
F = 3.9 C.Y.
G = 0 C.Y.
M = 0 C.Y.

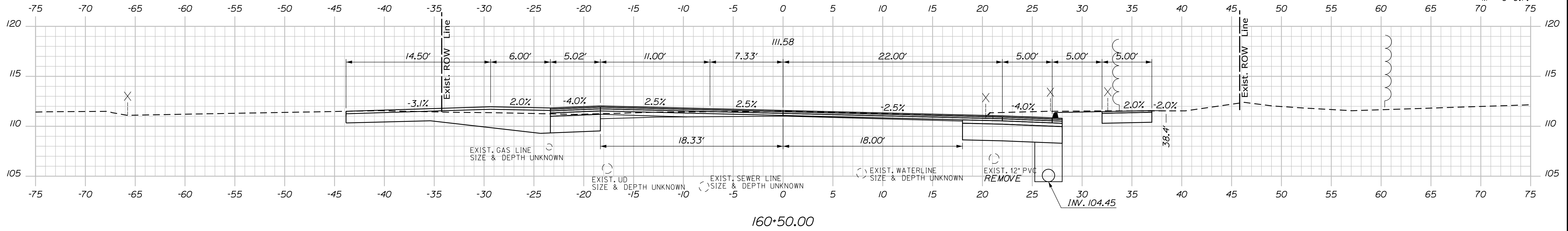

C = 116.1 C.Y.
F = 2.2 C.Y.
G = 0 C.Y.
M = 0 C.Y.

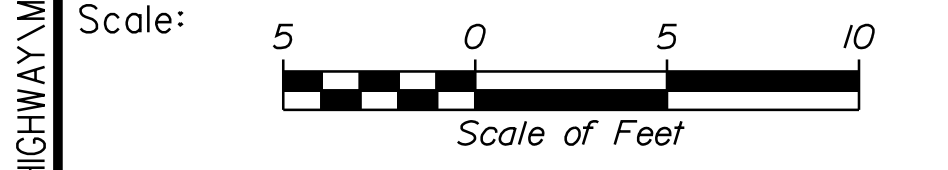
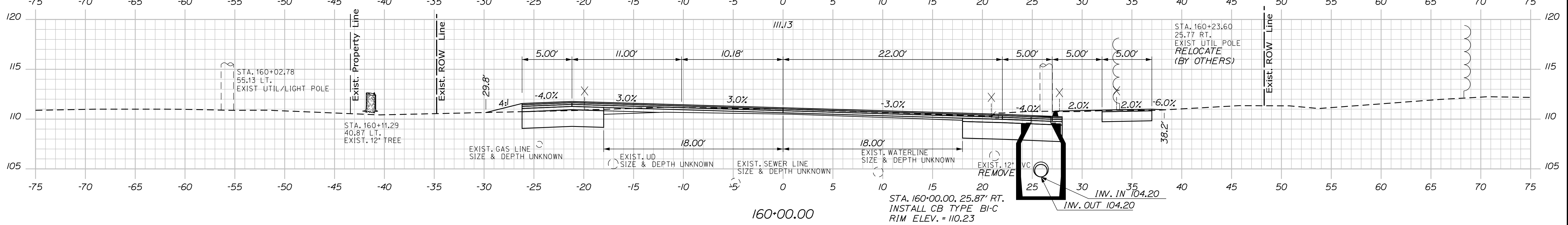

Designed by:



STANTEC CONSULTING SERVICES INC.
2211 CONGRESS STREET SUITE 380
PORTLAND, ME 04102
TEL (207) 887-3448
FAX (207) 883-3376

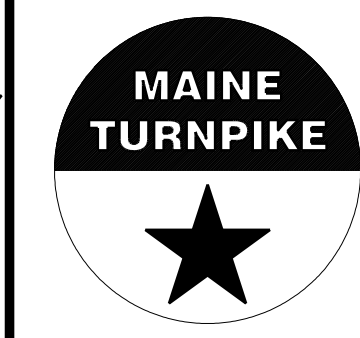

THE GOLD STAR
MEMORIAL HIGHWAY

INTERCHANGE IMPROVEMENTS
SACO (EXITS 35 & 36)
ROUTE 112
STA. 160+00.00 TO STA. 161+00.00

No.	Revision	By	Date

CONSULTANT PROJECT MANAGER: LAUREN MEEK, P.E.			
	By	Date	
Designed	PLP	10\22	Checked
Drawn	THG	10\22	In Charge of

MTA PROJECT MANAGER: RYAN BARNES, PE, CPESC

CONTRACT: 2022.07

SHEET NUMBER: XS-258

559 OF 735

Filename: ...100\HIGHWAY\MTA\...xsect.dgn

Date: 10/17/2022

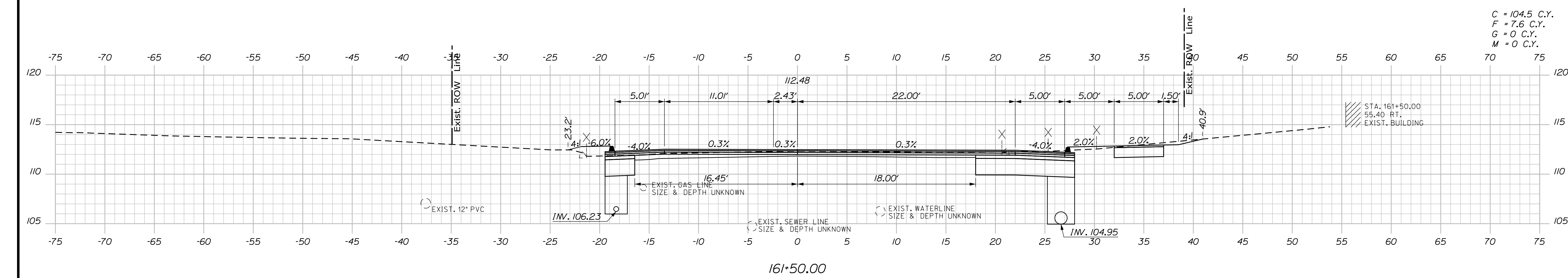
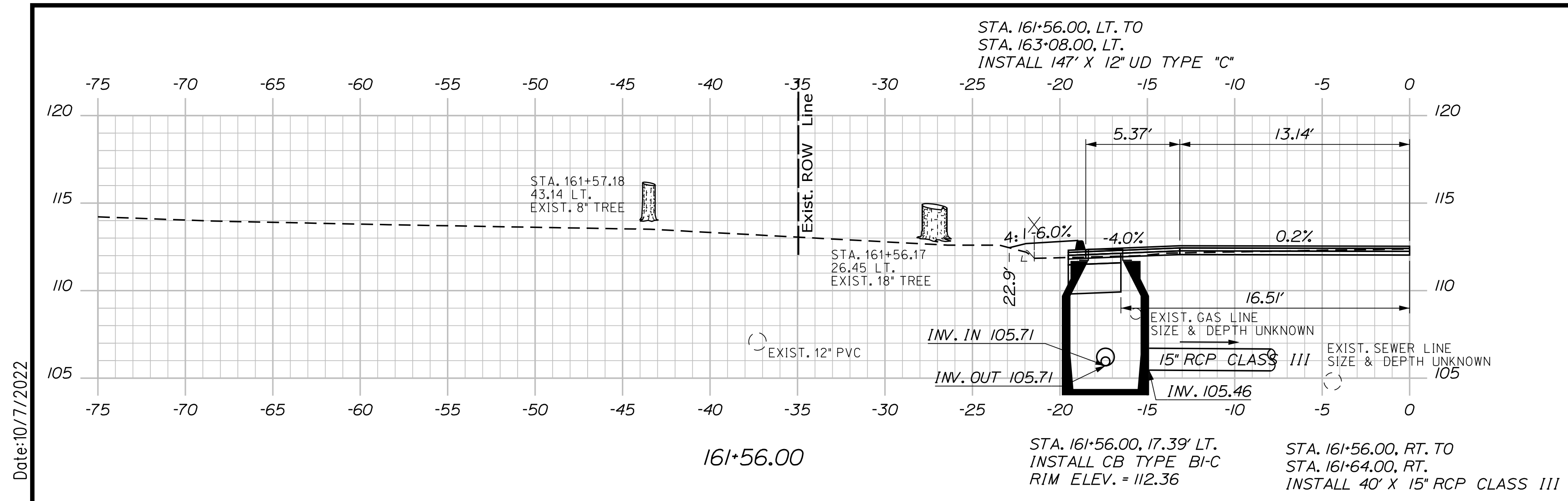

C = 104.5 C.Y.
 F = 7.6 C.Y.
 G = 0 C.Y.
 M = 0 C.Y.

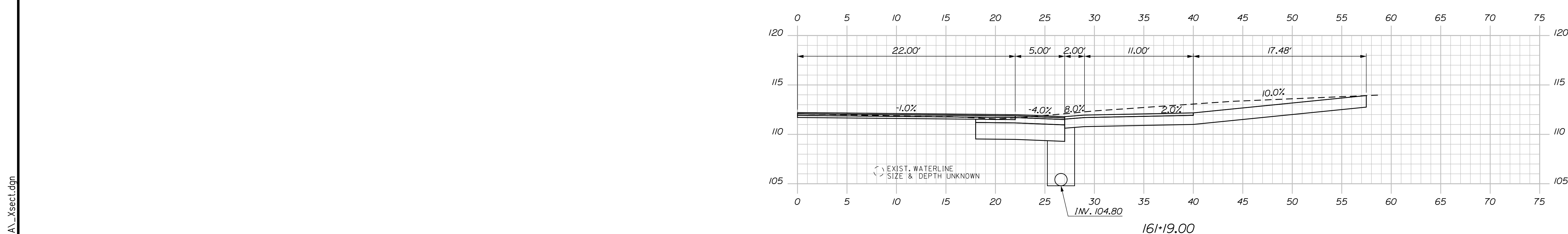

Scale: 5 0 5 10
Scale of Feet

No.	Revision	By	Date

Designed by:

Stantec

CONSULTANT PROJECT MANAGER: LAUREN MEEK, P.E.

	By	Date		By	Date
Designed	PLP	10\22	Checked	JRH	10\22
Drawn	THG	10\22	In Charge of	LEM	10\22

STANTEC CONSULTING SERVICES INC.
 2211 CONGRESS STREET SUITE 380
 PORTLAND, ME 04102
 TEL (207) 887-3448
 FAX (207) 883-3376

THE GOLD STAR MEMORIAL HIGHWAY

MTA PROJECT MANAGER: RYAN BARNES, PE, CPESC

INTERCHANGE IMPROVEMENTS
 SACO (EXITS 35 & 36)
 ROUTE 112
 STA. 161+19.00 TO STA. 161+56.00

SHEET NUMBER: XS-259
 CONTRACT: 2022.07
 560 OF 735

Filename: ...00\HIGHWAY\MSTA_xsect.dgn

Date: 10/17/2022

Filename: ...000\HIGHWAY\MSTA_xsect.dgn

C = 103.5 C.Y.
 F = 9.1 C.Y.
 G = 2.1 C.Y.
 M = 0 C.Y.

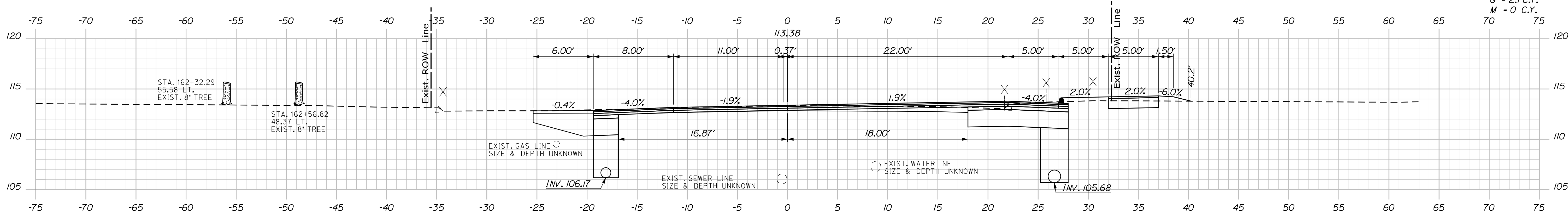

162+50.00

C = 111.1 C.Y.
 F = 6.4 C.Y.
 G = 0 C.Y.
 M = 0 C.Y.

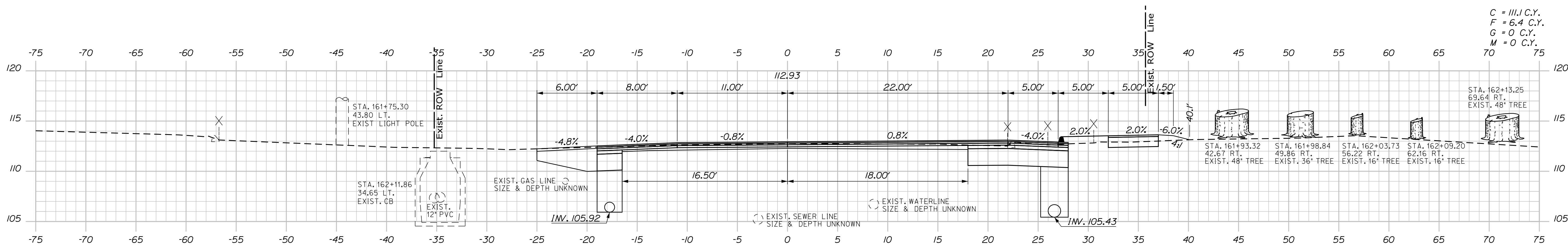

162+00.00

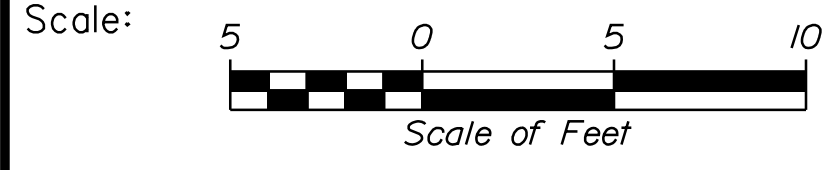
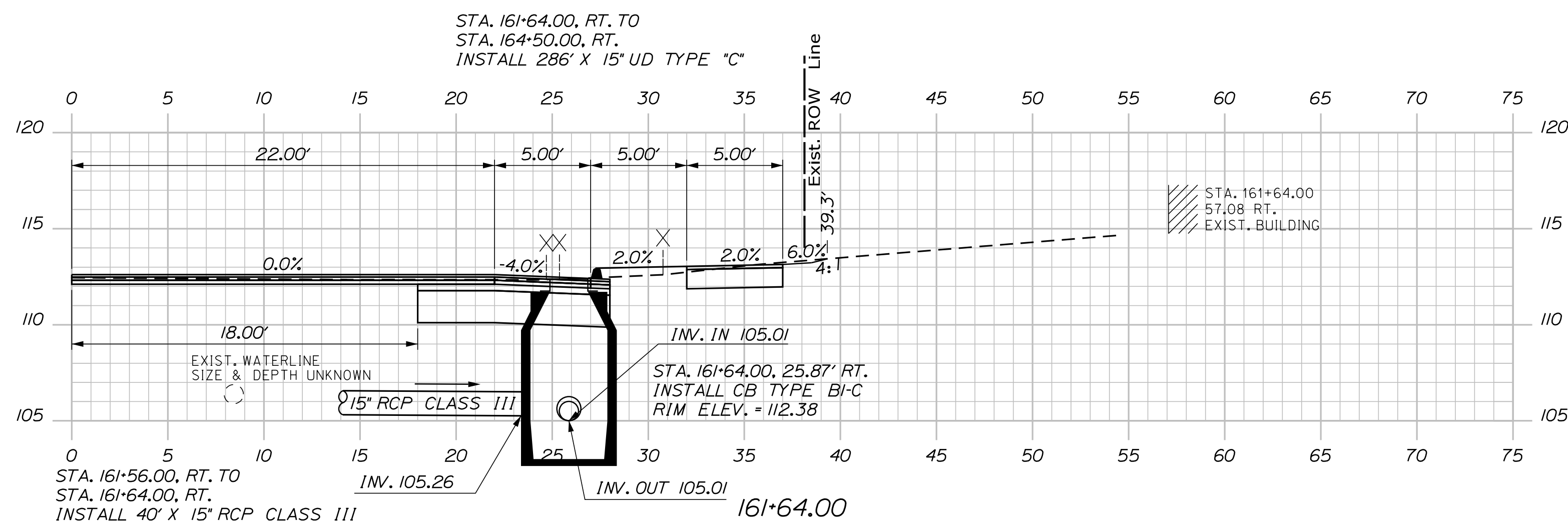

Designed by:

Stantec

CONSULTANT PROJECT MANAGER: LAUREN MEEK, P.E.

No.	Revision	By	Date

	By	Date		By	Date
Designed	PLP	10\22	Checked	JRH	10\22
Drawn	THG	10\22	In Charge of	LEM	10\22

STANTEC CONSULTING SERVICES INC.
 2211 CONGRESS STREET SUITE 380
 PORTLAND, ME 04102
 TEL (207) 887-3448
 FAX (207) 883-3376



**THE GOLD STAR
 MEMORIAL HIGHWAY**

INTERCHANGE IMPROVEMENTS
 SACO (EXITS 35 & 36)
 ROUTE 112
 STA. 161+64.00 TO STA. 162+50.00

SHEET NUMBER: XS-260
 CONTRACT: 2022.07
 561 OF 735

Date: 10/17/2022

Filename: ...00\HIGHWAY\STA\...xsect.dgn

C = 100.8 C.Y.
 F = 55.2 C.Y.
 G = 6.3 C.Y.
 M = 0 C.Y.

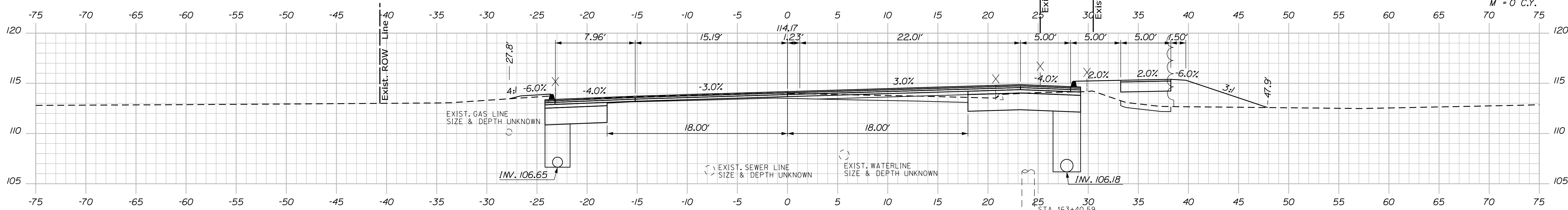

STA. 163+08.00, LT. TO
 STA. 70+50.00, LT.
 INSTALL 173' X 12' OPT III

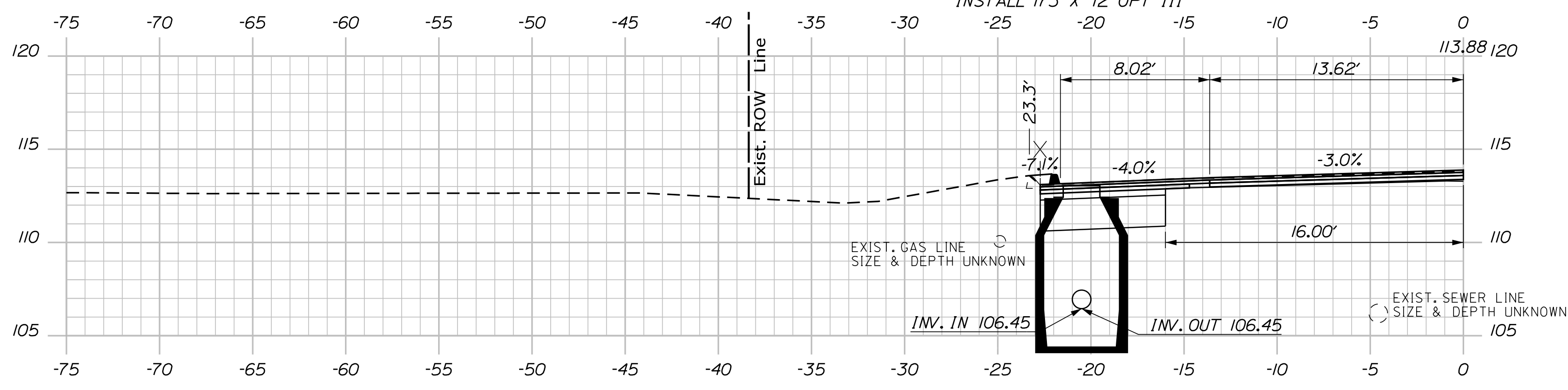

STA. 163+08.00, 20.50' LT.
 INSTALL CB TYPE BI-C
 RIM ELEV. = 113.11

C = 94.3 C.Y.
 F = 32.3 C.Y.
 G = 4.4 C.Y.
 M = 0 C.Y.

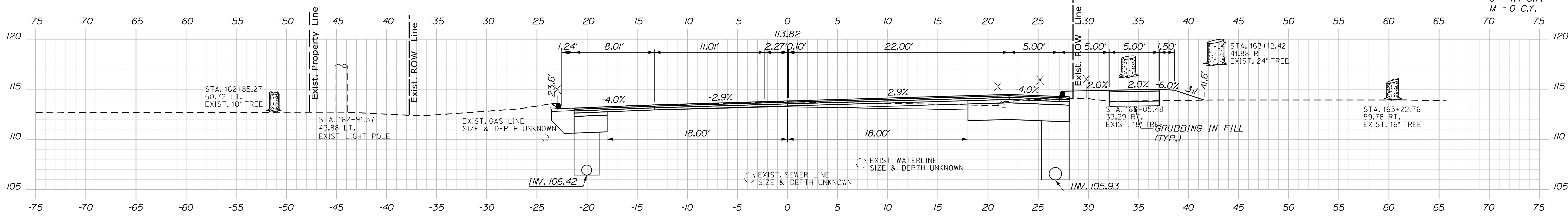

STA. 162+71.45
 0.56 LT.
 EXIST. SMH

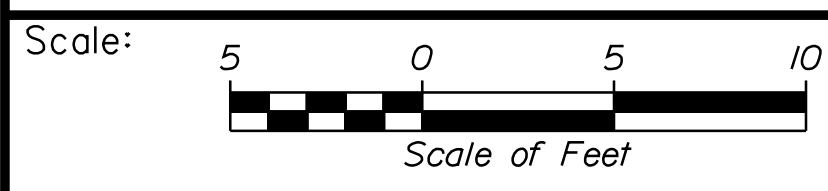

Designed by:

Stantec

CONSULTANT PROJECT MANAGER: LAUREN MEEK, P.E.

No.	Revision	By	Date

	By	Date		By	Date
Designed	PLP	10\22	Checked	JRH	10\22
Drawn	THG	10\22	In Charge of	LEM	10\22

STANTEC CONSULTING SERVICES INC.
 2211 CONGRESS STREET SUITE 380
 PORTLAND, ME 04102
 TEL (207) 887-3448
 FAX (207) 883-3376

MAINE TURNPIKE

THE GOLD STAR MEMORIAL HIGHWAY

MTA PROJECT MANAGER: RYAN BARNES, PE, CPESC

INTERCHANGE IMPROVEMENTS
 SACO (EXITS 35 & 36)
 ROUTE 112
 STA. 163+00.00 TO STA. 163+50.00

SHEET NUMBER: XS-261
 CONTRACT: 2022.07
 562 OF 735

Date: 10/17/2022

Filename: ...00\HIGHWAY\MSTA_xsect.dgn

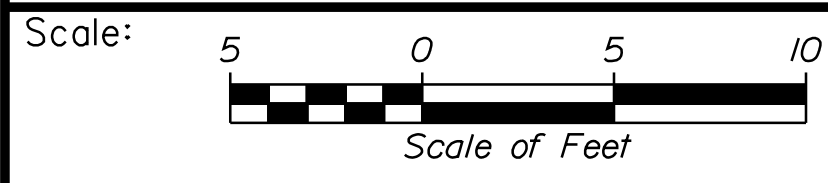
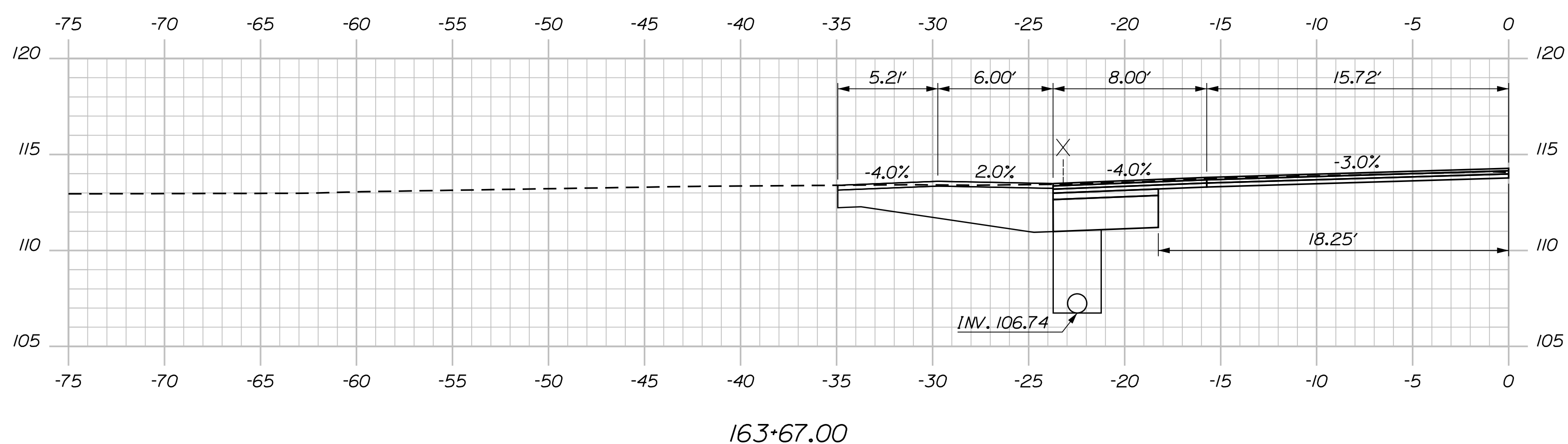
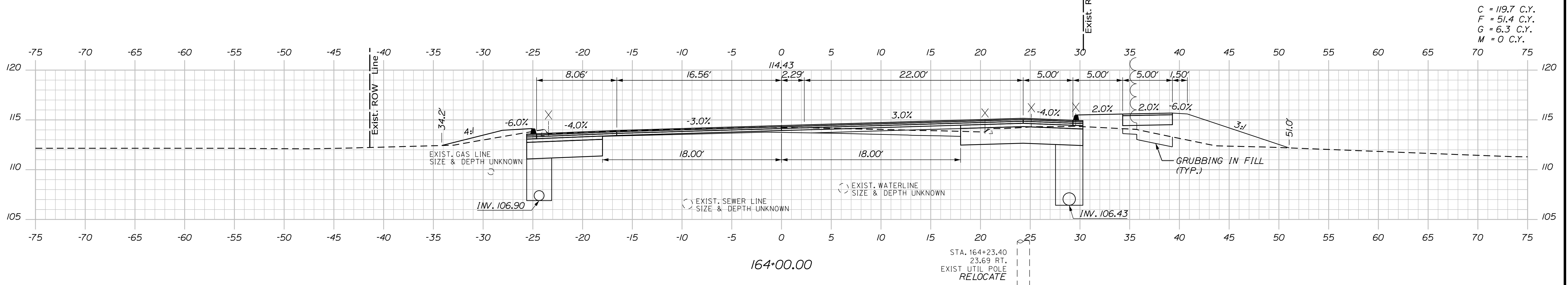
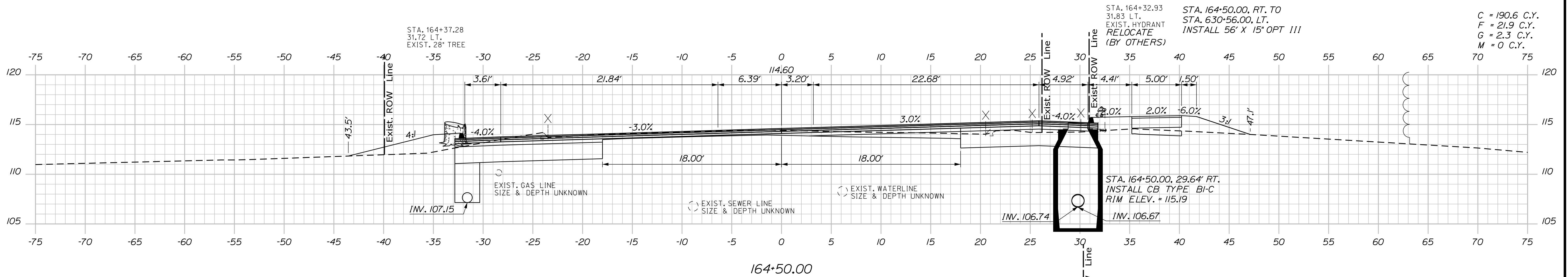

Designed by:



STANTEC CONSULTING SERVICES INC.
2211 CONGRESS STREET SUITE 380
PORTLAND, ME 04102
TEL (207) 887-3448
FAX (207) 883-3376

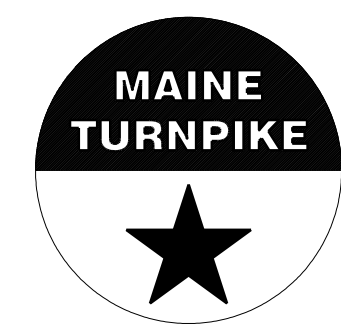

THE GOLD STAR
MEMORIAL HIGHWAY

INTERCHANGE IMPROVEMENTS
SACO (EXITS 35 & 36)
ROUTE 112
STA. 163+67.00 TO STA. 164+50.00

No.	Revision	By	Date

CONSULTANT PROJECT MANAGER: LAUREN MEEK, P.E.

	By	Date		By	Date
Designed	PLP	10\22	Checked	JRH	10\22
Drawn	THG	10\22	In Charge of	LEM	10\22

MTA PROJECT MANAGER: RYAN BARNES, PE, CPESC

CONTRACT: 2022.07

SHEET NUMBER: XS-262

563 OF 735

Date: 10/17/2022

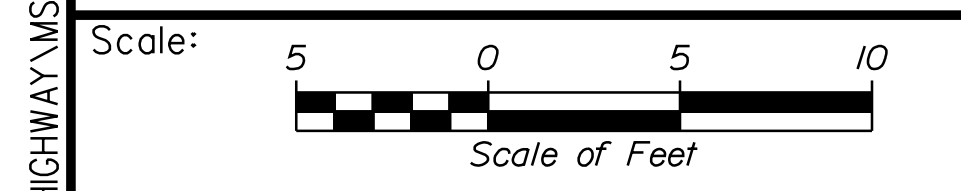
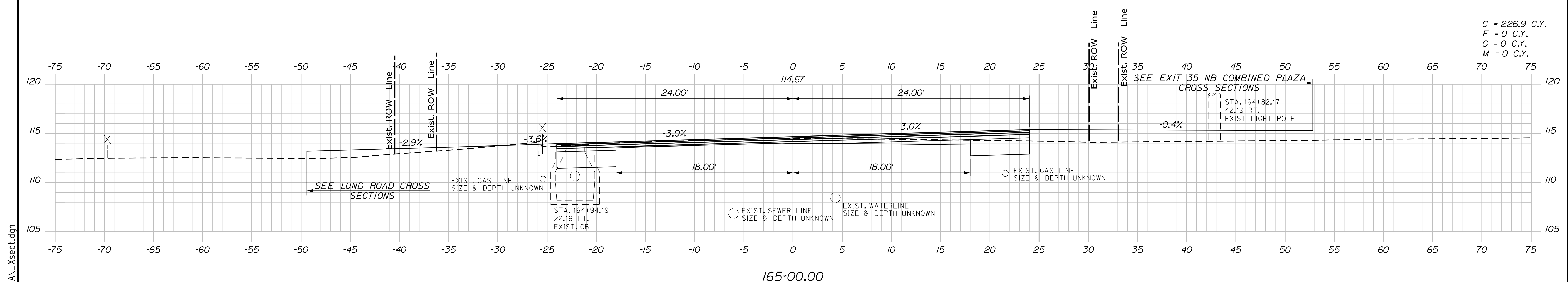
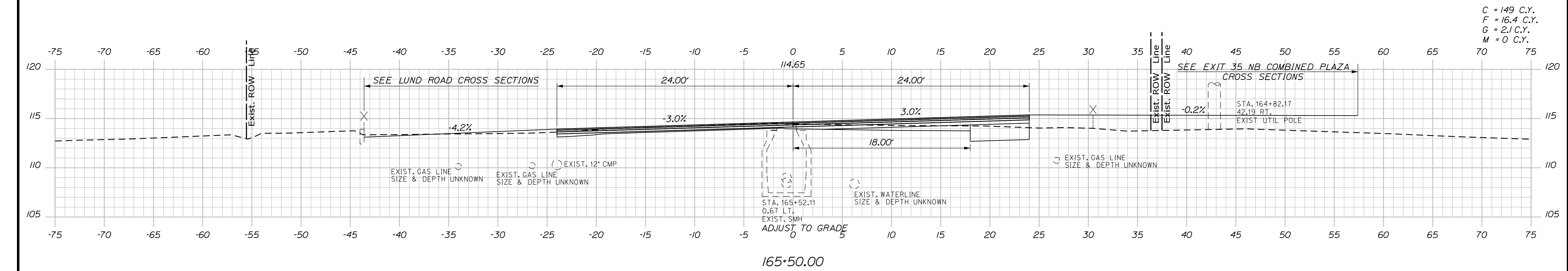

Designed by:

Stantec

CONSULTANT PROJECT MANAGER: LAUREN MEEK, P.E.

No.	Revision	By	Date

	By	Date		By	Date
Designed	PLP	10\22	Checked	JRH	10\22
Drawn	THG	10\22	In Charge of	LEM	10\22

STANTEC CONSULTING SERVICES INC.
2211 CONGRESS STREET SUITE 380
PORTLAND, ME 04102
TEL (207) 887-3448
FAX (207) 883-3376

MAINE TURNPIKE

THE GOLD STAR MEMORIAL HIGHWAY

MTA PROJECT MANAGER: RYAN BARNES, PE, CPESC

INTERCHANGE IMPROVEMENTS
SACO (EXITS 35 & 36)
ROUTE 112
STA. 165+00.00 TO STA. 165+50.00

SHEET NUMBER: XS-263
564 OF 735

CONTRACT: 2022.07

Filename: ...000\HIGHWAY\MSTA_xsect.dgn

Date: 10/17/2022

Filename: ...00.HIGHWAY\MSTA_xsect.dgn

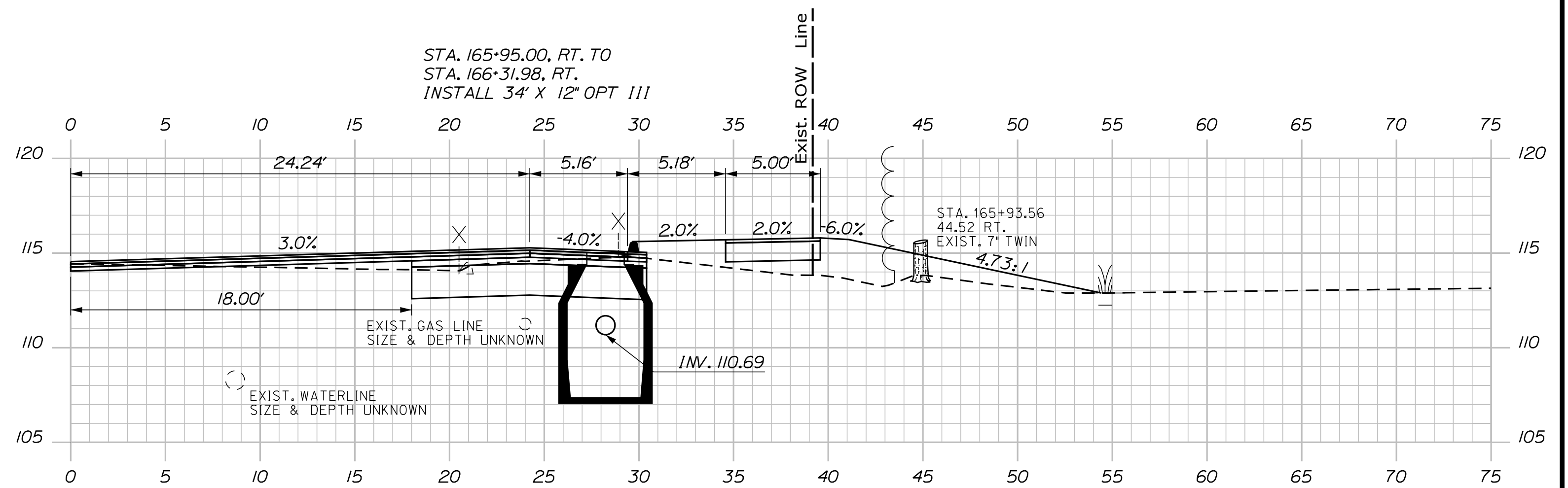

Scale: Scale of Feet

No.	Revision	By	Date

Designed by:

CONSULTANT PROJECT MANAGER: LAUREN MEEK, P.E.

	By	Date		By	Date
Designed	PLP	10\22	Checked	JRH	10\22
Drawn	THG	10\22	In Charge of	LEM	10\22

STANTEC CONSULTING SERVICES INC.
 2211 CONGRESS STREET SUITE 380
 PORTLAND, ME 04102
 TEL (207) 887-3448
 FAX (207) 883-3376

**THE GOLD STAR
 MEMORIAL HIGHWAY**

MTA PROJECT MANAGER: RYAN BARNES, PE, CPESC

INTERCHANGE IMPROVEMENTS
 SACO (EXITS 35 & 36)
 ROUTE 112
 STA. 165+90.00 TO STA. 165+95.00

SHEET NUMBER: XS-264
 CONTRACT: 2022.07
 565 OF 735

Date: 10/17/2022

Filename: ...100\HIGHWAY\MASTA_xsect.dgn

C = 73 C.Y.
 F = 3.1 C.Y.
 G = 0 C.Y.
 M = 0 C.Y.

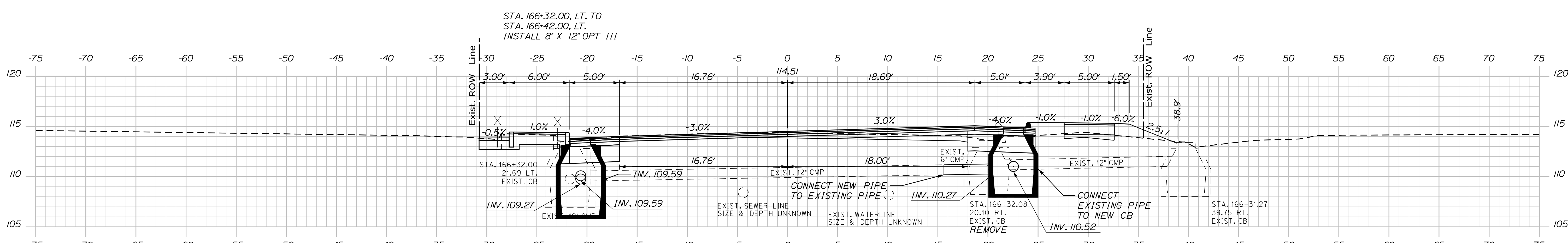
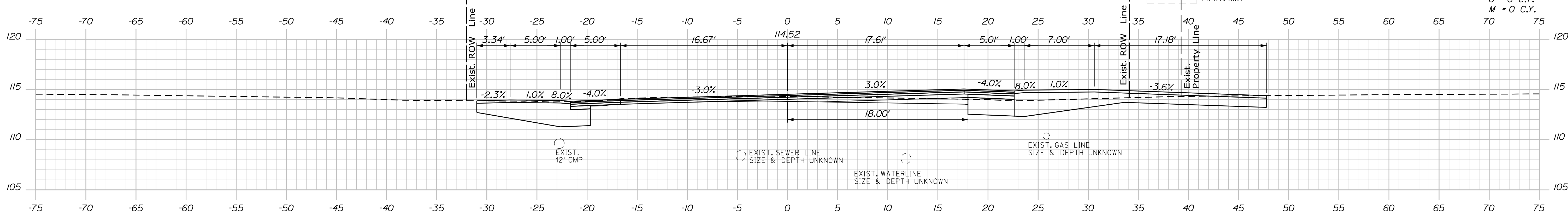

C = 74.8 C.Y.
 F = 16.4 C.Y.
 G = 2.1 C.Y.
 M = 0 C.Y.

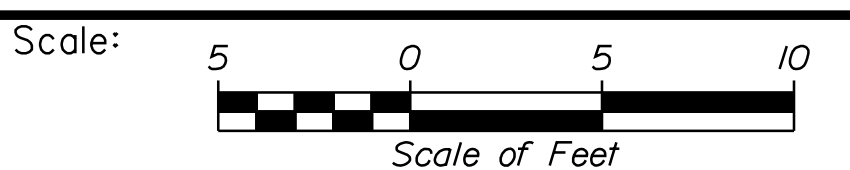
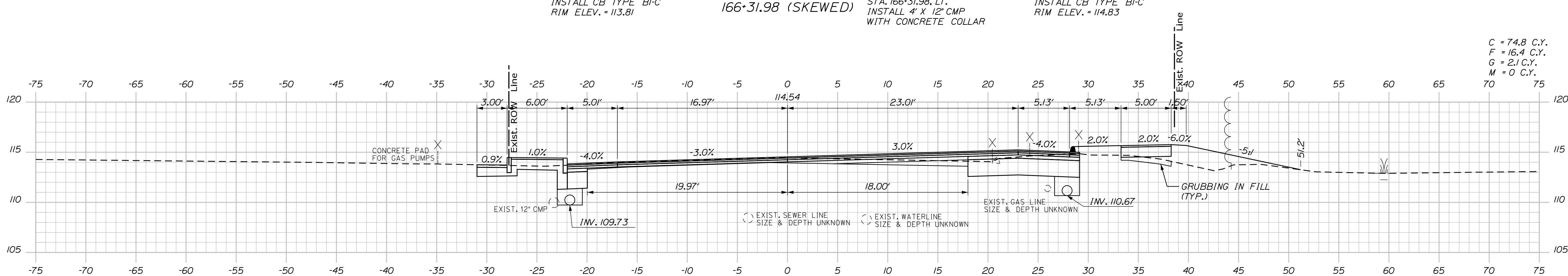

Designed by:

Stantec

CONSULTANT PROJECT MANAGER: LAUREN MEEK, P.E.

No.	Revision	By	Date

	By	Date		By	Date
Designed	PLP	10\22	Checked	JRH	10\22
Drawn	THG	10\22	In Charge of	LEM	10\22

STANTEC CONSULTING SERVICES INC.
 2211 CONGRESS STREET SUITE 380
 PORTLAND, ME 04102
 TEL (207) 887-3448
 FAX (207) 883-3376

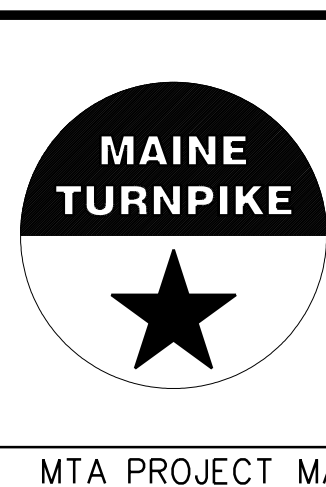

**THE GOLD STAR
 MEMORIAL HIGHWAY**

INTERCHANGE IMPROVEMENTS
 SACO (EXITS 35 & 36)
 ROUTE 112
 STA. 166+00.00 TO STA. 166+50.00

SHEET NUMBER: XS-265
 566 OF 735

CONTRACT: 2022.07

Date: 10/17/2022

Filename: ...000\HIGHWAY\MSTA_xsect.dgn

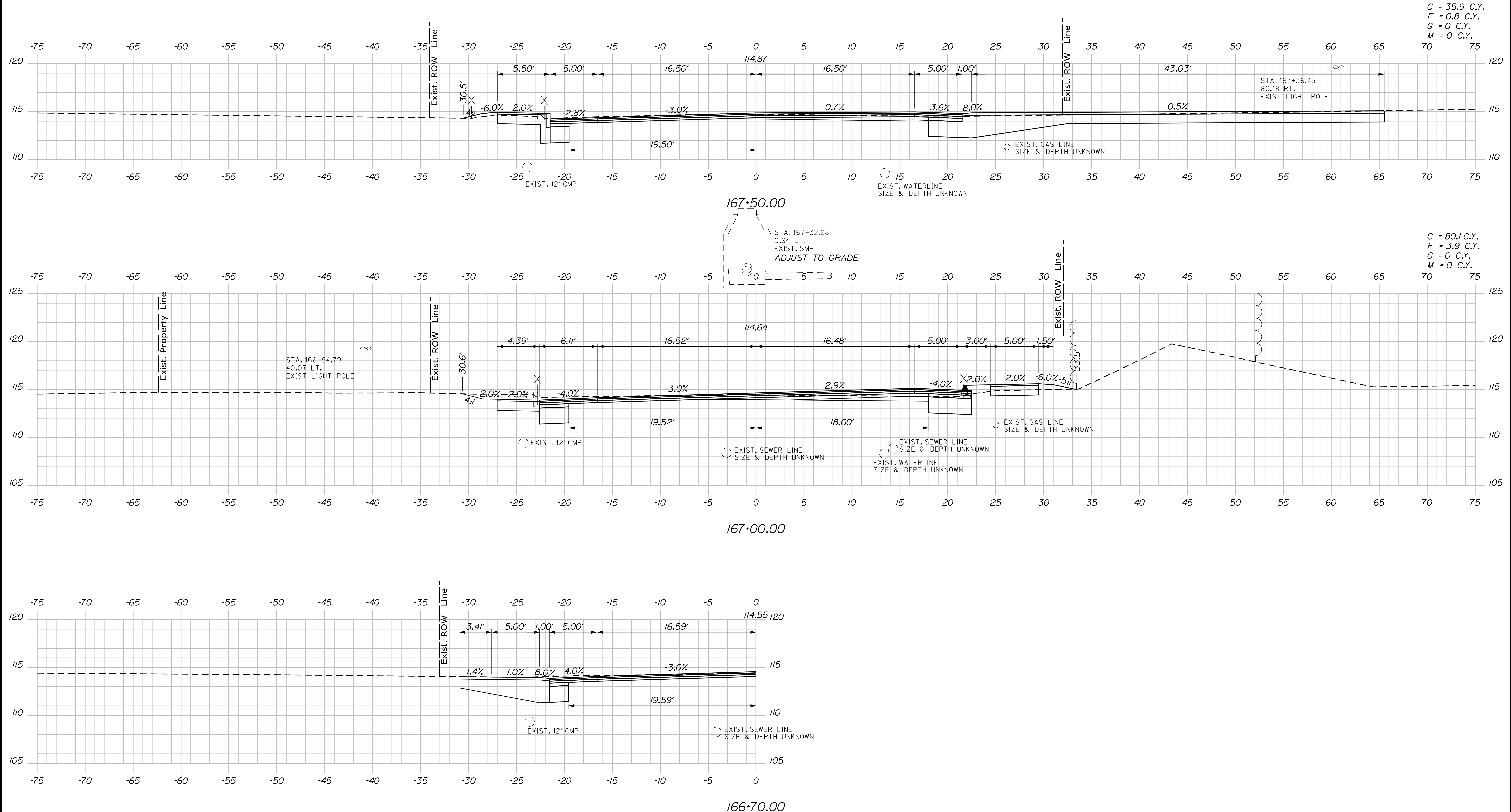

C = 35.9 C.Y.
 F = 0.8 C.Y.
 G = 0 C.Y.
 M = 0 C.Y.

C = 80.1 C.Y.
 F = 3.9 C.Y.
 G = 0 C.Y.
 M = 0 C.Y.

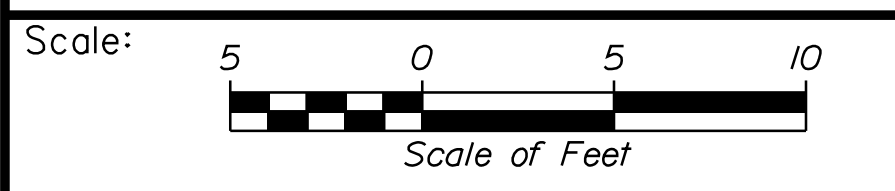

Designed by:

Stantec

CONSULTANT PROJECT MANAGER: LAUREN MEEK, P.E.

No.	Revision	By	Date

	By	Date		By	Date
Designed	PLP	10\22	Checked	JRH	10\22
Drawn	THG	10\22	In Charge of	LEM	10\22

STANTEC CONSULTING SERVICES INC.
 2211 CONGRESS STREET SUITE 380
 PORTLAND, ME 04102
 TEL (207) 887-3448
 FAX (207) 883-3376

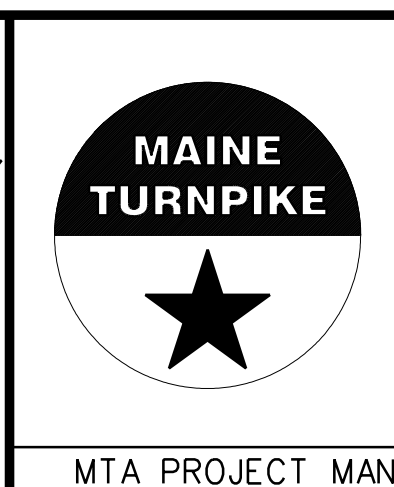

**THE GOLD STAR
 MEMORIAL HIGHWAY**

INTERCHANGE IMPROVEMENTS
 SACO (EXITS 35 & 36)
 ROUTE 112
 STA. 166+70.00 TO STA. 167+50.00

SHEET NUMBER: XS-266
 CONTRACT: 2022.07
 567 OF 735

Date: 10/17/2022

Filename: ...00.HIGHWAY\MSTA_xsect.dgn

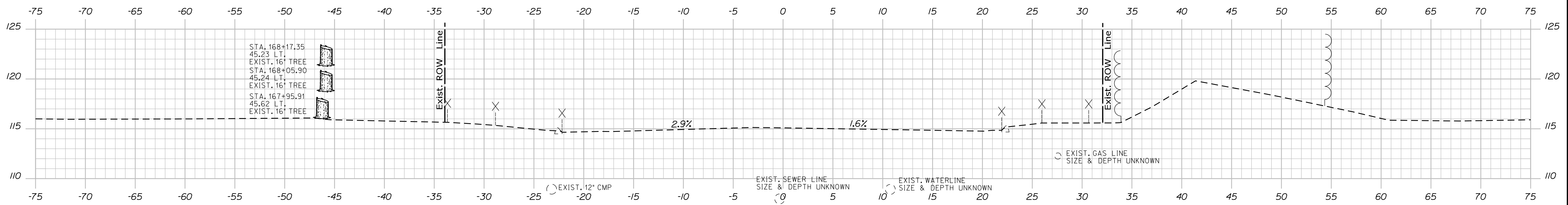

168+00.00

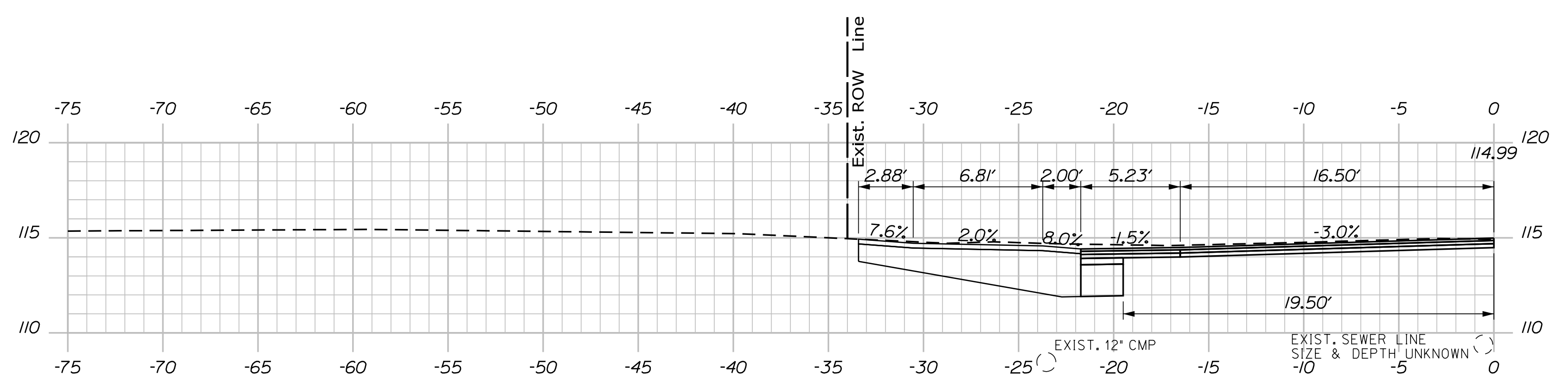

167+76.00

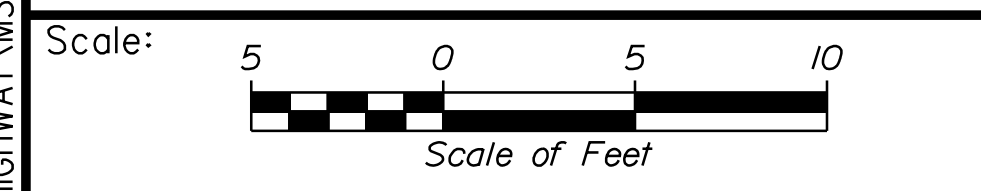

Designed by:

Stantec

CONSULTANT PROJECT MANAGER: LAUREN MEEK, P.E.

No.	Revision	By	Date

	By	Date		By	Date
Designed	PLP	10\22	Checked	JRH	10\22
Drawn	THG	10\22	In Charge of	LEM	10\22

STANTEC CONSULTING SERVICES INC.
2211 CONGRESS STREET SUITE 380
PORTLAND, ME 04102
TEL (207) 887-3448
FAX (207) 883-3376

THE GOLD STAR MEMORIAL HIGHWAY

MTA PROJECT MANAGER: RYAN BARNES, PE, CPESC

INTERCHANGE IMPROVEMENTS
SACO (EXITS 35 & 36)
ROUTE 112
STA. 167+76.00 TO STA. 168+00.00

SHEET NUMBER: XS-267
CONTRACT: 2022.07
568 OF 735

Date: 10/17/2022

C = 34.7 C.Y.
 F = 5.2 C.Y.
 G = 0 C.Y.
 M = 0 C.Y.

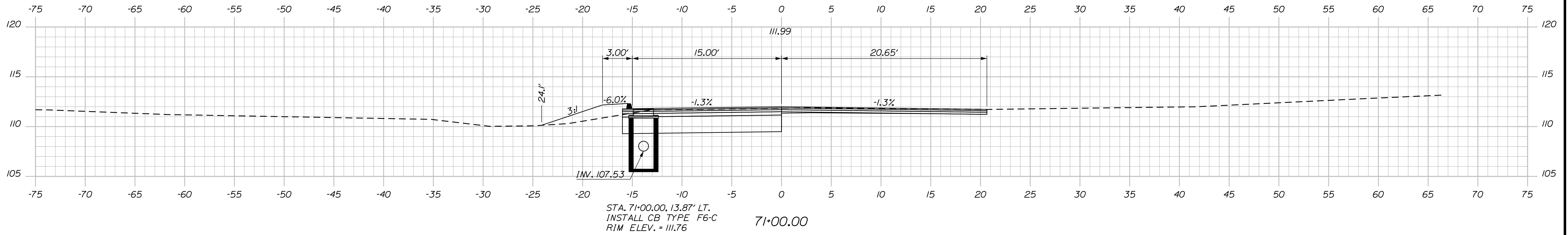

STA. 70+55.00, LT. TO
 STA. 71+00.00, LT.
 INSTALL 42" X 12" OPT III

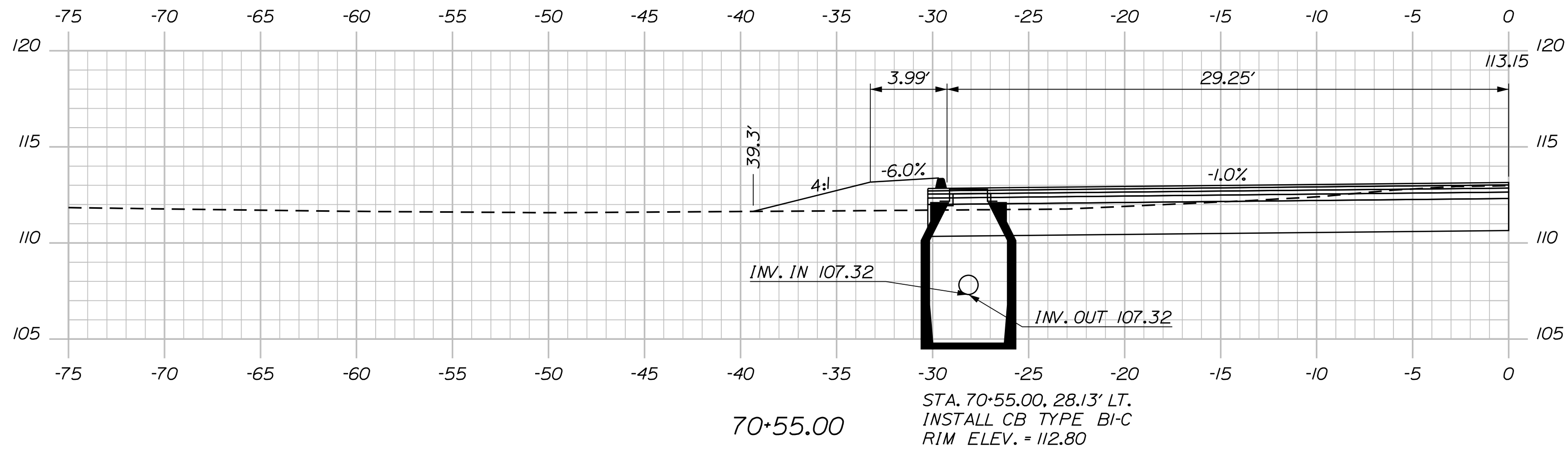

STA. 70+55.00, 28.13' LT.
 INSTALL CB TYPE BI-C
 RIM ELEV. = 112.80

C = 110.9 C.Y.
 F = 16.4 C.Y.
 G = 0 C.Y.
 M = 0 C.Y.

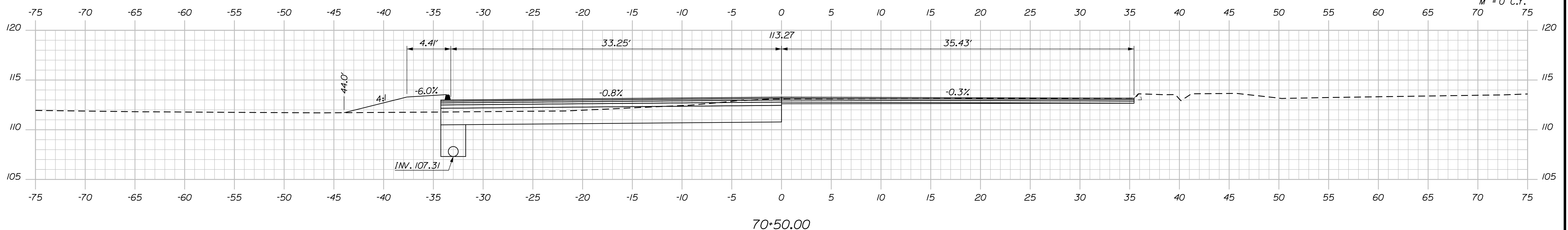

Filename: ... \00\HIGHWAY\MSTA_xsect.dgn

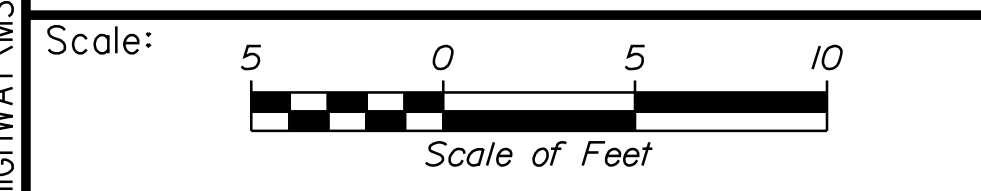

Designed by:

Stantec

CONSULTANT PROJECT MANAGER: LAUREN MEEK, P.E.

No.	Revision	By	Date

	By	Date		By	Date
Designed	PLP	10\22	Checked	JRH	10\22
Drawn	THG	10\22	In Charge of	LEM	10\22

STANTEC CONSULTING SERVICES INC.
 2211 CONGRESS STREET SUITE 380
 PORTLAND, ME 04102
 TEL (207) 887-3448
 FAX (207) 883-3376

MAINE TURNPIKE

THE GOLD STAR MEMORIAL HIGHWAY

MTA PROJECT MANAGER: RYAN BARNES, PE, CPESC

INTERCHANGE IMPROVEMENTS
 SACO (EXITS 35 & 36)
 LUND ROAD
 STA. 70+50.00 TO STA. 71+00.00

SHEET NUMBER: XS-268
 569 OF 735

CONTRACT: 2022.07

Date: 10/17/2022

Filename: ...:\00\HIGHWAY\MSTA_xsect.dgn

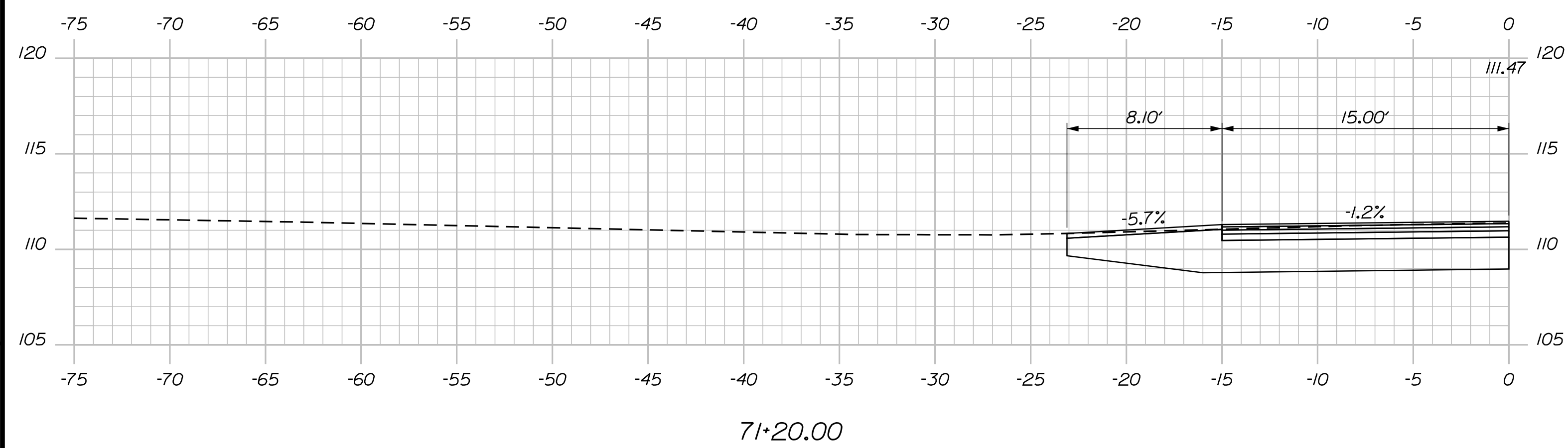
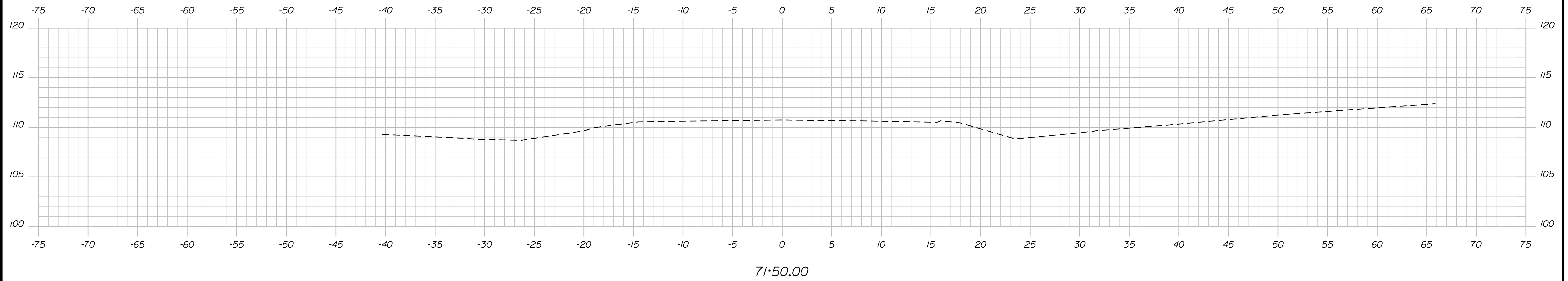

Scale: Scale of Feet

No.	Revision	By	Date

Designed by:

Stantec

CONSULTANT PROJECT MANAGER: LAUREN MEEK, P.E.

	By	Date		By	Date
Designed	PLP	10\22	Checked	JRH	10\22
Drawn	THG	10\22	In Charge of	LEM	10\22

STANTEC CONSULTING SERVICES INC.
 2211 CONGRESS STREET SUITE 380
 PORTLAND, ME 04102
 TEL (207) 887-3448
 FAX (207) 883-3376

MAINE TURNPIKE

THE GOLD STAR MEMORIAL HIGHWAY

MTA PROJECT MANAGER: RYAN BARNES, PE, CPESC

INTERCHANGE IMPROVEMENTS
 SACO (EXITS 35 & 36)
 LUND ROAD
 STA. 71+20.00 TO STA. 71+50.00

SHEET NUMBER: XS-269
 570 OF 735

CONTRACT: 2022.07

Date: 10/7/2022

C = 0 C.Y.
 F = 196.3 C.Y.
 G = 12.2 C.Y.
 M = 141.3 C.Y.

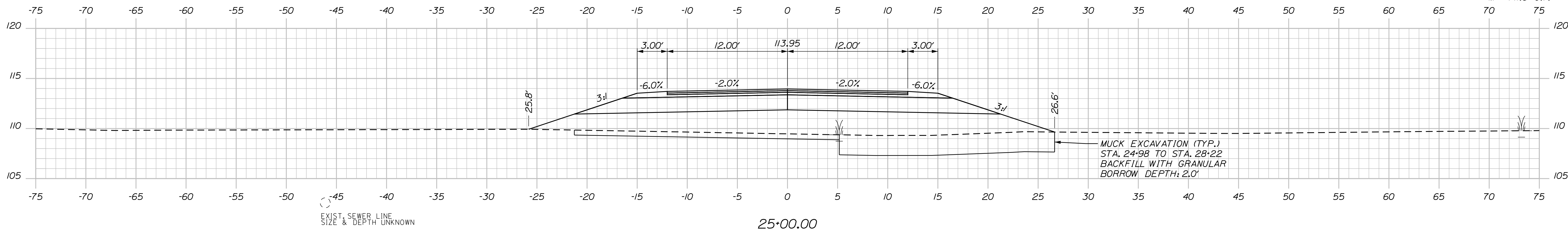

C = 0 C.Y.
 F = 114.8 C.Y.
 G = 31.9 C.Y.
 M = 39.8 C.Y.

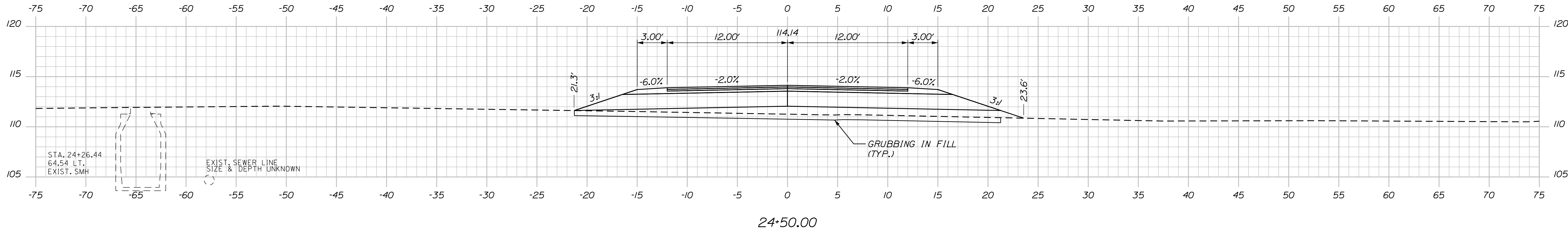

C = 116.9 C.Y.
 F = 23 C.Y.
 G = 19.7 C.Y.
 M = 0 C.Y.

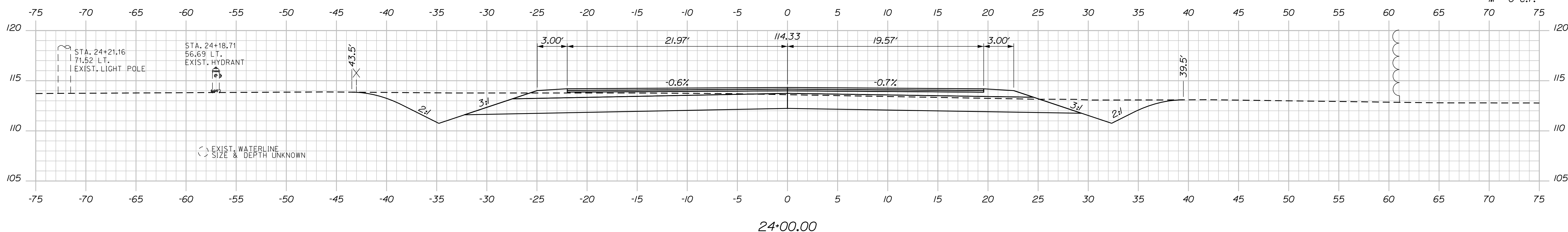

Filename: ...:\00\HIGHWAY\MSTA_xsect.dgn

Scale: Scale of Feet

No.	Revision	By	Date

Designed by:

CONSULTANT PROJECT MANAGER: LAUREN MEEK, P.E.

	By	Date		By	Date
Designed	PLP	10\22	Checked	JRH	10\22
Drawn	THG	10\22	In Charge of	LEM	10\22

STANTEC CONSULTING SERVICES INC.
 2211 CONGRESS STREET SUITE 380
 PORTLAND, ME 04102
 TEL (207) 887-3448
 FAX (207) 883-3376

THE GOLD STAR MEMORIAL HIGHWAY

MTA PROJECT MANAGER: RYAN BARNES, PE, CPESC

INTERCHANGE IMPROVEMENTS
 SACO (EXITS 35 & 36)
 HOTEL & GYM ACCESS ROAD
 STA. 24+00.00 TO STA. 25+00.00

SHEET NUMBER: XS-270
 CONTRACT: 2022.07
 571 OF 735

Date: 10/17/2022

C = 0 C.Y.
 F = 209.9 C.Y.
 G = 14.2 C.Y.
 M = 123.3 C.Y.

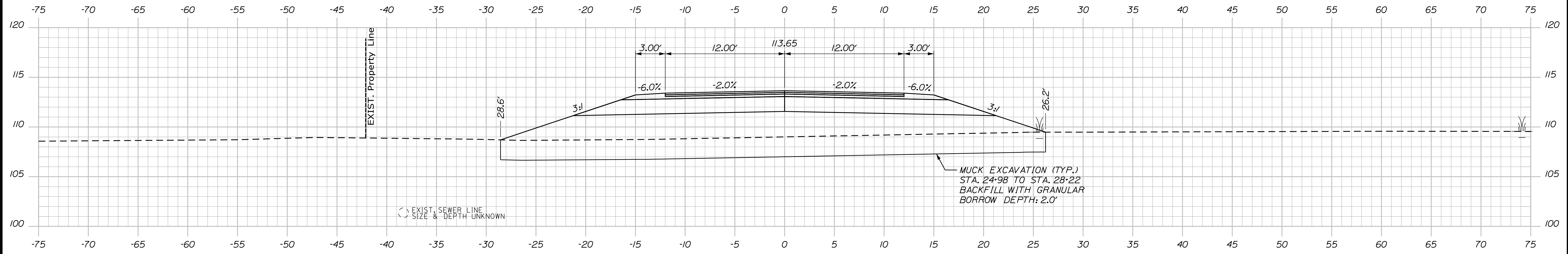

25+50.00

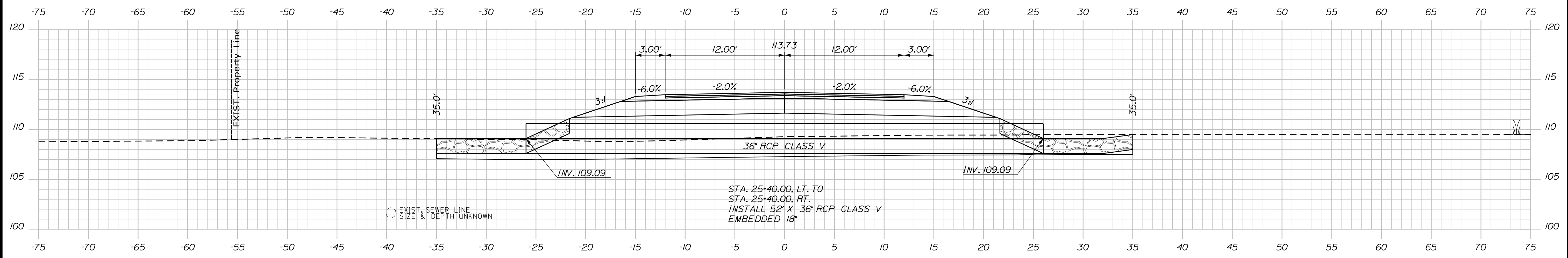

25+40.00

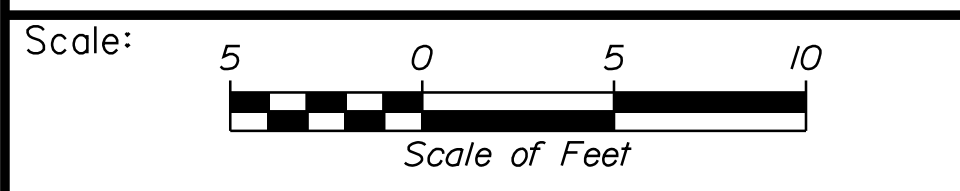

Designed by:

Stantec

CONSULTANT PROJECT MANAGER: LAUREN MEEK, P.E.

No.	Revision	By	Date

	By	Date		By	Date
Designed	PLP	10\22	Checked	JRH	10\22
Drawn	THG	10\22	In Charge of	LEM	10\22

STANTEC CONSULTING SERVICES INC.
 2211 CONGRESS STREET SUITE 380
 PORTLAND, ME 04102
 TEL (207) 887-3448
 FAX (207) 883-3376

MAINE TURNPIKE

THE GOLD STAR MEMORIAL HIGHWAY

MTA PROJECT MANAGER: RYAN BARNES, PE, CPESC

INTERCHANGE IMPROVEMENTS
 SACO (EXITS 35 & 36)
 HOTEL & GYM ACCESS ROAD
 STA. 25+40.00 TO STA. 25+50.00

SHEET NUMBER: XS-271
 CONTRACT: 2022.07
 572 OF 735

Filename: ...:\00.HIGHWAY\STA_xsect.dgn

Date: 10/17/2022

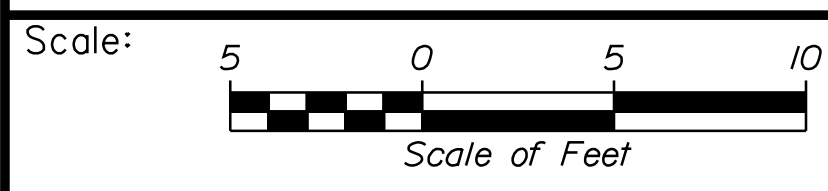
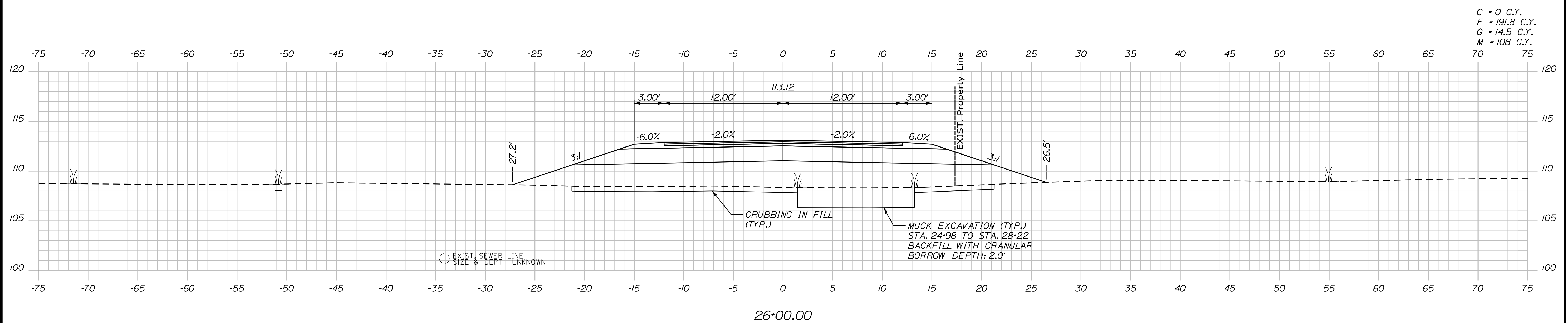
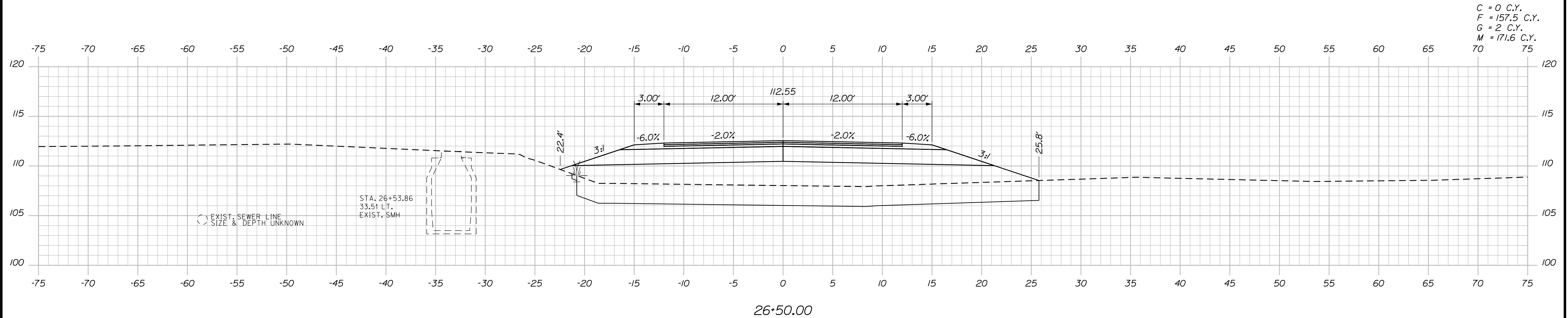

Designed by:

Stantec

CONSULTANT PROJECT MANAGER: LAUREN MEEK, P.E.

No.	Revision	By	Date

	By	Date		By	Date
Designed	PLP	10\22	Checked	JRH	10\22
Drawn	THG	10\22	In Charge of	LEM	10\22

STANTEC CONSULTING SERVICES INC.
2211 CONGRESS STREET SUITE 380
PORTLAND, ME 04102
TEL (207) 887-3448
FAX (207) 883-3376

THE GOLD STAR MEMORIAL HIGHWAY

MTA PROJECT MANAGER: RYAN BARNES, PE, CPESC

INTERCHANGE IMPROVEMENTS
SACO (EXITS 35 & 36)
HOTEL & GYM ACCESS ROAD
STA. 26+00.00 TO STA. 26+50.00

SHEET NUMBER: XS-272
CONTRACT: 2022.07
573 OF 735

Filename: ...100.HIGHWAY\STA_xsect.dgn

Date: 10/17/2022

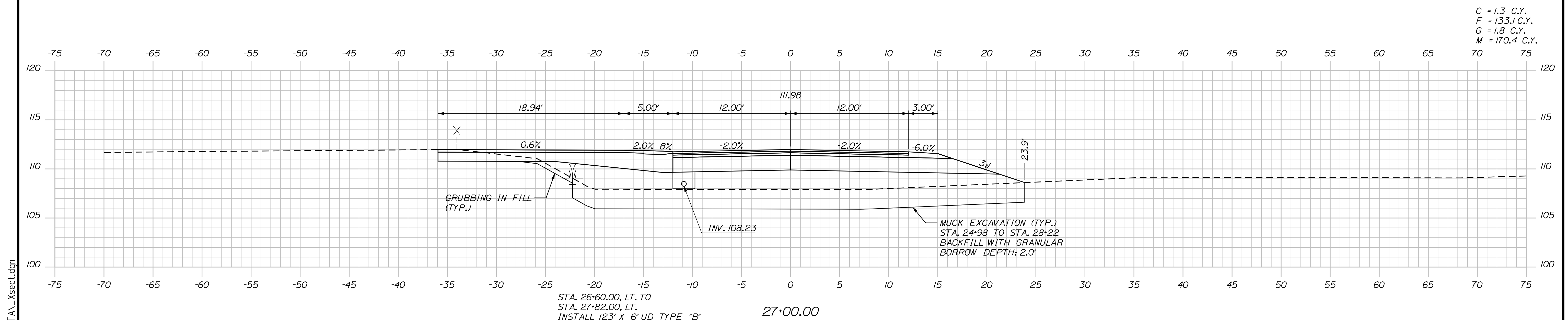
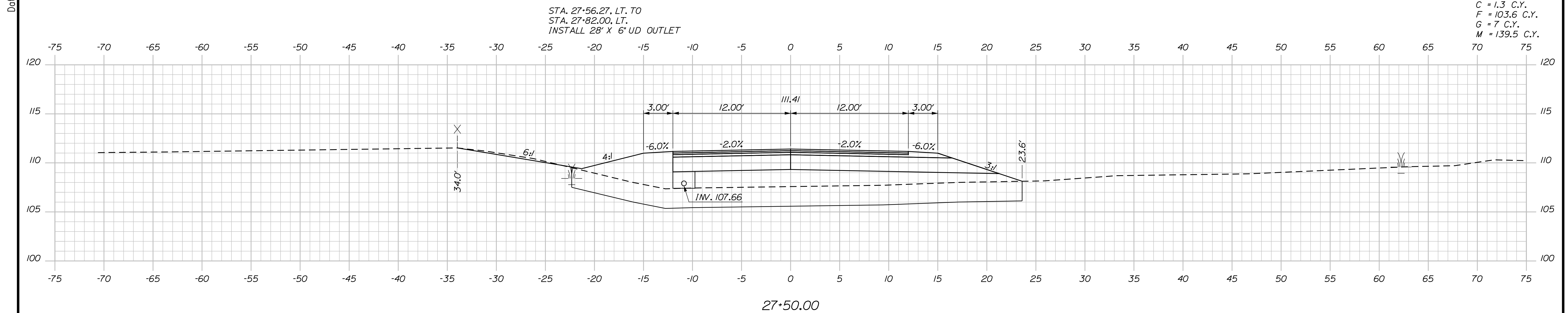

Scale: Scale of Feet

No.	Revision	By	Date

Designed by:

CONSULTANT PROJECT MANAGER: LAUREN MEEK, P.E.

	By	Date	Checked	By	Date
Designed	PLP	10\22	Checked	JRH	10\22
Drawn	THG	10\22	In Charge of	LEM	10\22

STANTEC CONSULTING SERVICES INC.
 2211 CONGRESS STREET SUITE 380
 PORTLAND, ME 04102
 TEL (207) 887-3448
 FAX (207) 883-3376

THE GOLD STAR MEMORIAL HIGHWAY

MTA PROJECT MANAGER: RYAN BARNES, PE, CPESC

INTERCHANGE IMPROVEMENTS
 SACO (EXITS 35 & 36)
 HOTEL & GYM ACCESS ROAD
 STA. 27+00.00 TO STA. 27+50.00

SHEET NUMBER: XS-273
 CONTRACT: 2022.07
 574 OF 735

Filename: ...100.HIGHWAY\MSTA_xsect.dgn

C = 40.6 C.Y.
 F = 50.8 C.Y.
 G = 9 C.Y.
 M = 54.4 C.Y.

Date: 10/17/2022

Filename: ...000\HIGHWAY\MSTA_xsect.dgn

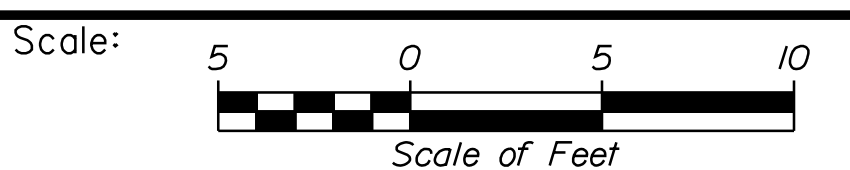
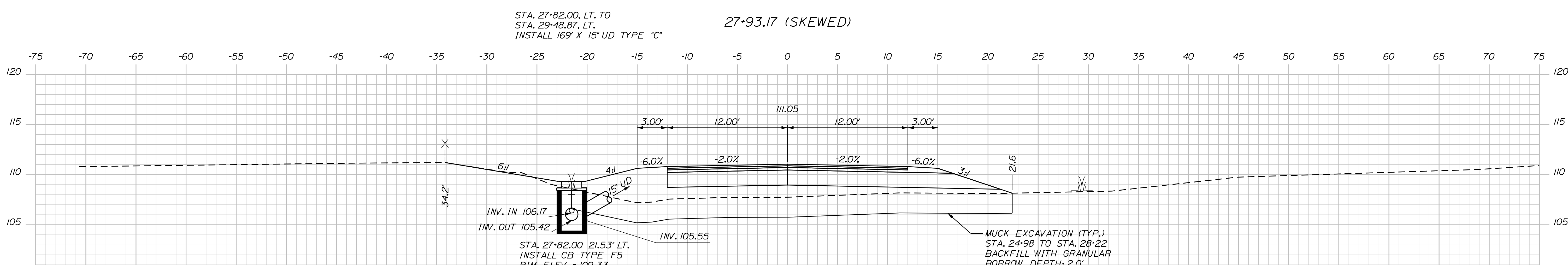
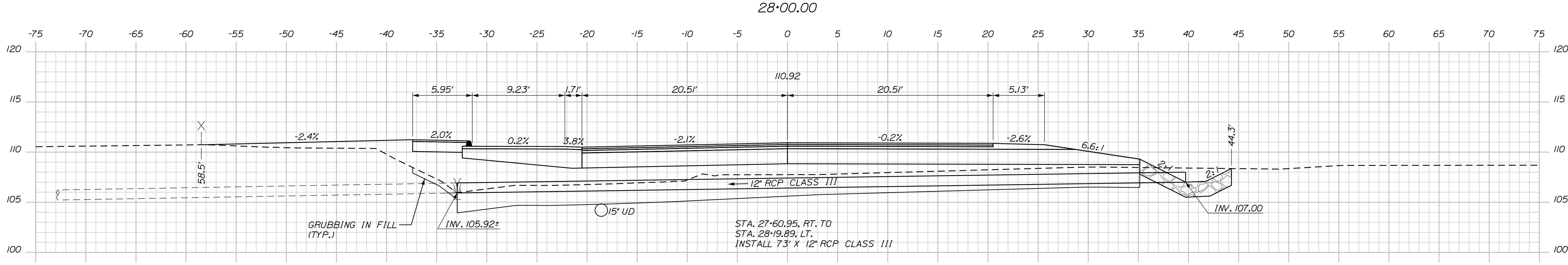
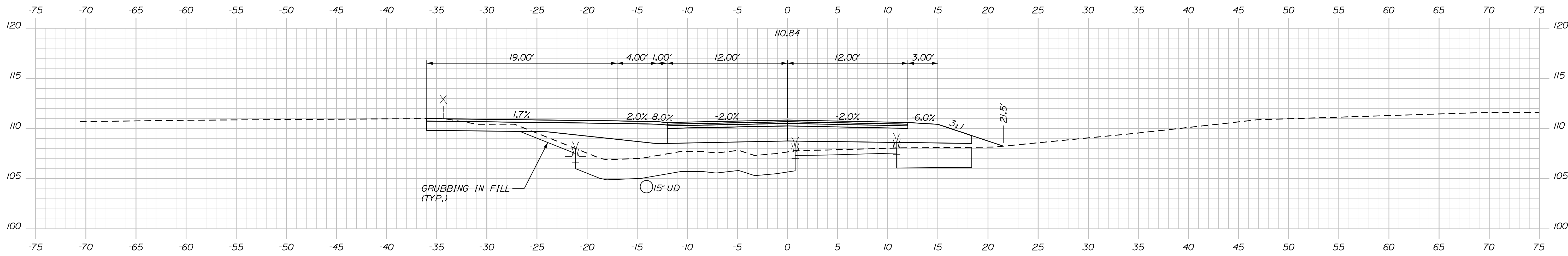

Designed by:

Stantec

CONSULTANT PROJECT MANAGER: LAUREN MEEK, P.E.

No.	Revision	By	Date

	By	Date		By	Date
Designed	PLP	10\22	Checked	JRH	10\22
Drawn	THG	10\22	In Charge of	LEM	10\22

STANTEC CONSULTING SERVICES INC.
 2211 CONGRESS STREET SUITE 380
 PORTLAND, ME 04102
 TEL (207) 887-3448
 FAX (207) 883-3376

MAINE TURNPIKE

THE GOLD STAR MEMORIAL HIGHWAY

MTA PROJECT MANAGER: RYAN BARNES, PE, CPESC

INTERCHANGE IMPROVEMENTS
 SACO (EXITS 35 & 36)
 HOTEL & GYM ACCESS ROAD
 STA. 27+82.00 TO STA. 28+00.00

SHEET NUMBER: XS-274
 CONTRACT: 2022.07
 575 OF 735

C = 159.3 C.Y.
 F = 6.7 C.Y.
 G = 0 C.Y.
 M = 0 C.Y.

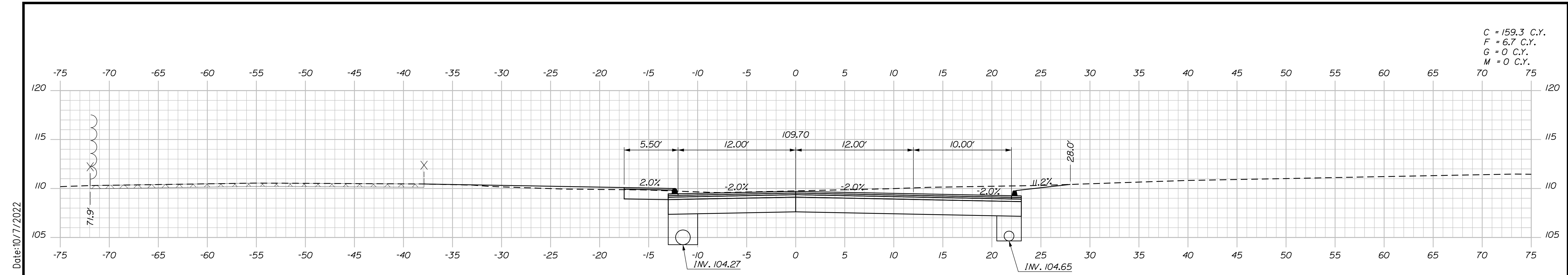

29+00.00
 STA. 28+86.83, RT. TO
 STA. 29+32.00, RT.
 INSTALL 39' X 12" UD TYPE "C"

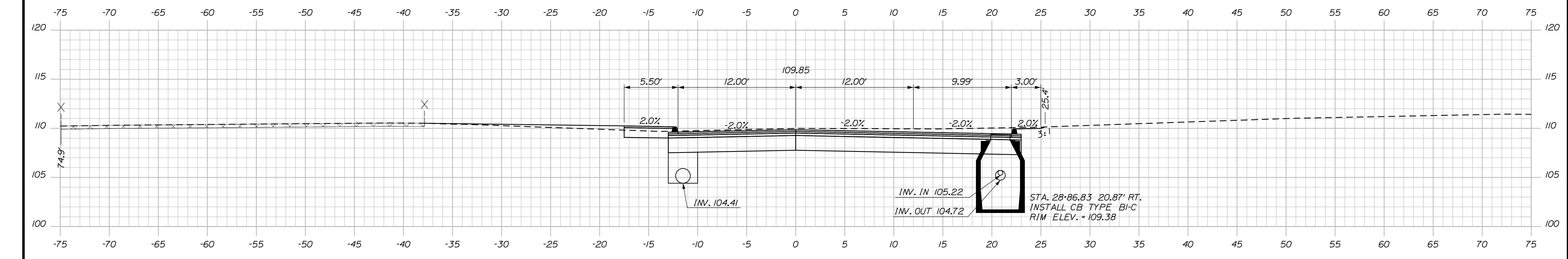

28+86.83
 STA. 28+86.83 - 20.87' RT.
 INSTALL CB TYPE B-C
 RIM ELEV. = 109.38

C = 128 C.Y.
 F = 12.4 C.Y.
 G = 2 C.Y.
 M = 0 C.Y.

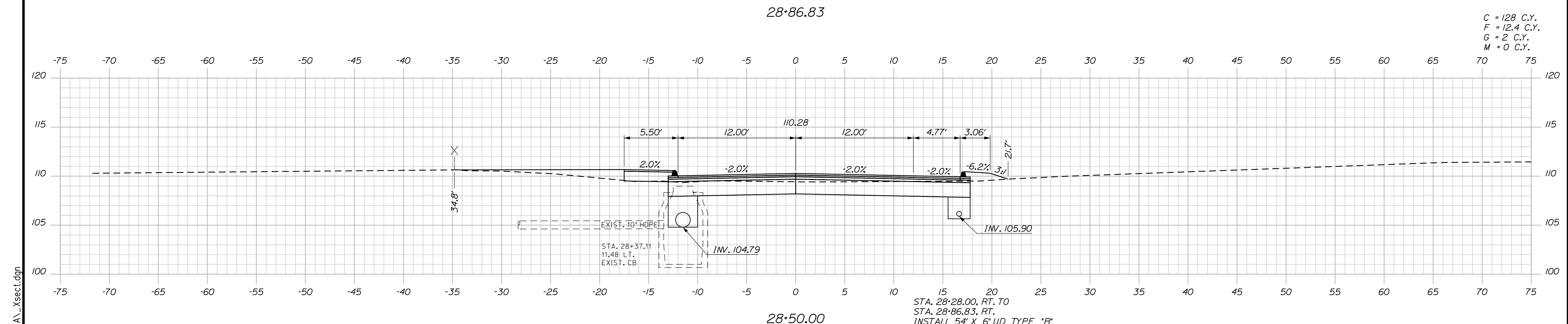

28+50.00
 STA. 28+28.00, RT. TO
 STA. 28+86.83, RT.
 INSTALL 54' X 6" UD TYPE "B"

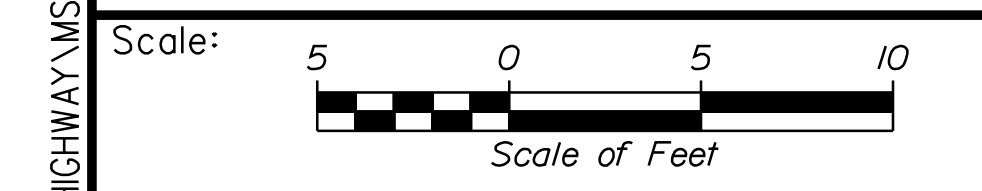

Designed by:

Stantec

CONSULTANT PROJECT MANAGER: LAUREN MEEK, P.E.

No.	Revision	By	Date

	By	Date		By	Date
Designed	PLP	10\22	Checked	JRH	10\22
Drawn	THG	10\22	In Charge of	LEM	10\22

STANTEC CONSULTING SERVICES INC.
 2211 CONGRESS STREET SUITE 380
 PORTLAND, ME 04102
 TEL (207) 887-3448
 FAX (207) 883-3376

MAINE TURNPIKE

THE GOLD STAR MEMORIAL HIGHWAY

MTA PROJECT MANAGER: RYAN BARNES, PE, CPESC

INTERCHANGE IMPROVEMENTS
 SACO (EXITS 35 & 36)
 HOTEL & GYM ACCESS ROAD
 STA. 28+50.00 TO STA. 29+00.00

SHEET NUMBER: XS-275
 576 OF 735

CONTRACT: 2022.07

Filename: ...100.HIGHWAY\MSTA_xsect.dgn

Date: 10/17/2022

Date: 10/7/2022

Filename: ...00\HIGHWAY\STA\...xsect.dgn

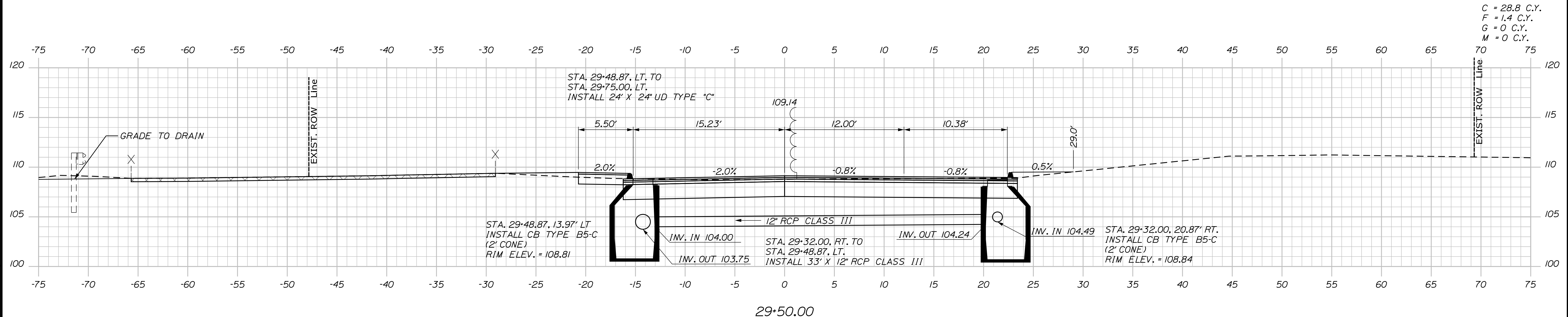

C = 28.8 C.Y.
 F = 1.4 C.Y.
 G = 0 C.Y.
 M = 0 C.Y.

Scale: Scale of Feet

No.	Revision	By	Date

Designed by:

CONSULTANT PROJECT MANAGER: LAUREN MEEK, P.E.

	By	Date		By	Date
Designed	PLP	10\22	Checked	JRH	10\22
Drawn	THG	10\22	In Charge of	LEM	10\22

STANTEC CONSULTING SERVICES INC.
 2211 CONGRESS STREET SUITE 380
 PORTLAND, ME 04102
 TEL (207) 887-3448
 FAX (207) 883-3376

**THE GOLD STAR
 MEMORIAL HIGHWAY**

MTA PROJECT MANAGER: RYAN BARNES, PE, CPESC

INTERCHANGE IMPROVEMENTS
 SACO (EXITS 35 & 36)
 HOTEL & GYM ACCESS ROAD
 STA. 29+50.00 TO STA. 29+50.00

SHEET NUMBER: XS-276
 CONTRACT: 2022.07
 577 OF 735

Date: 10/17/2022

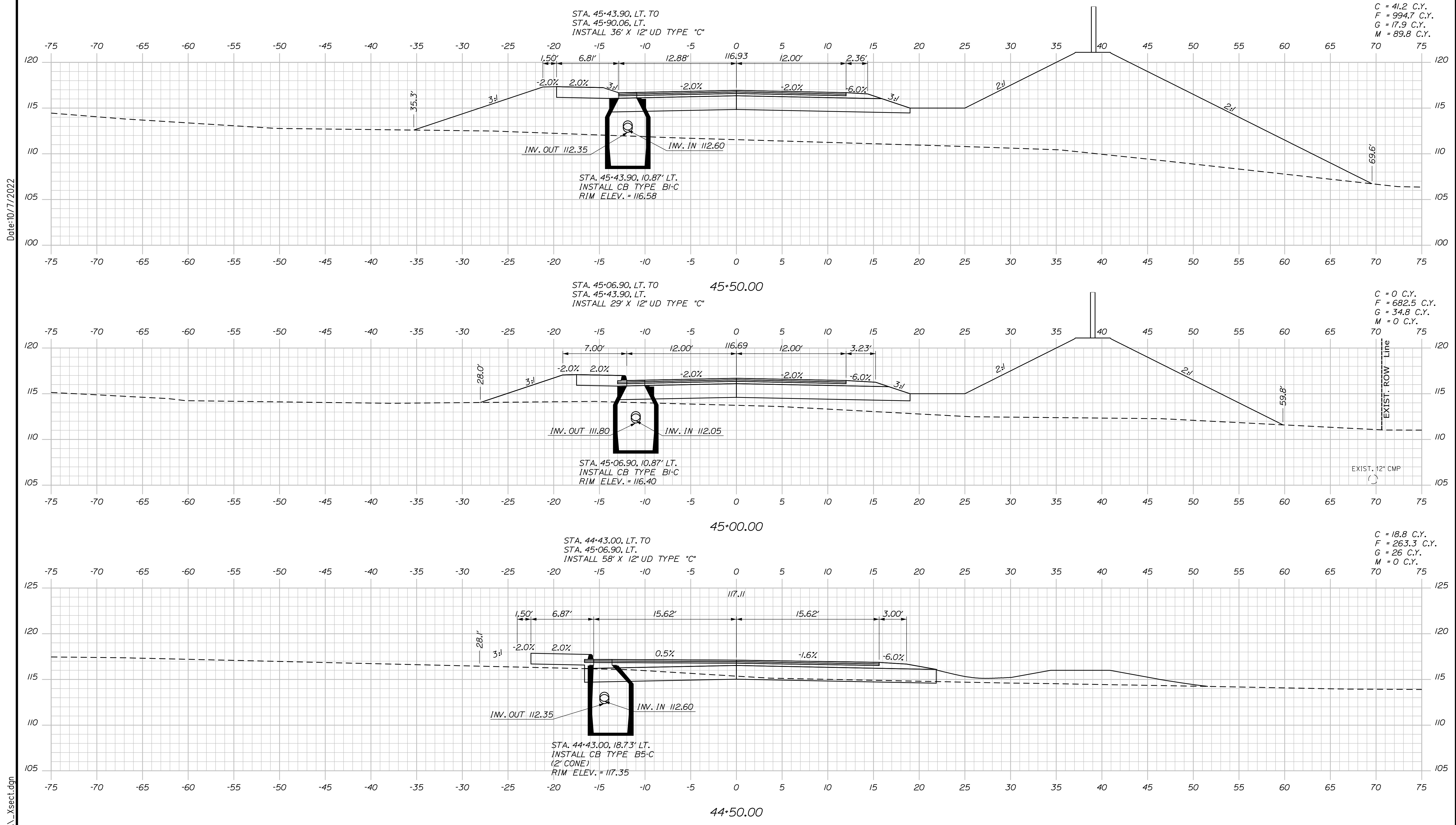

Filename: ...00\HIGHWAY\MSTA_xsect.dgn

Scale:

No.	Revision	By	Date

Designed by:

Stantec

CONSULTANT PROJECT MANAGER: LAUREN MEEK, P.E.

	By	Date		By	Date
Designed	PLP	10\22	Checked	JRH	10\22
Drawn	THG	10\22	In Charge of	LEM	10\22

STANTEC CONSULTING SERVICES INC.
 2211 CONGRESS STREET SUITE 380
 PORTLAND, ME 04102
 TEL (207) 887-3448
 FAX (207) 883-3376

MAINE TURNPIKE

THE GOLD STAR MEMORIAL HIGHWAY

MTA PROJECT MANAGER: RYAN BARNES, PE, CPESC

INTERCHANGE IMPROVEMENTS
 SACO (EXITS 35 & 36)
 SB PLAZA ENTRANCE ROAD
 STA. 44+50.00 TO STA. 45+50.00

SHEET NUMBER: XS-277
 578 OF 735

CONTRACT: 2022.07

Date: 10/17/2022

Filename: ...:\00\HIGHWAY\MSTA_xsect.dgn

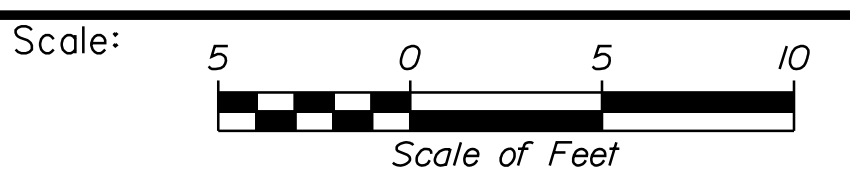
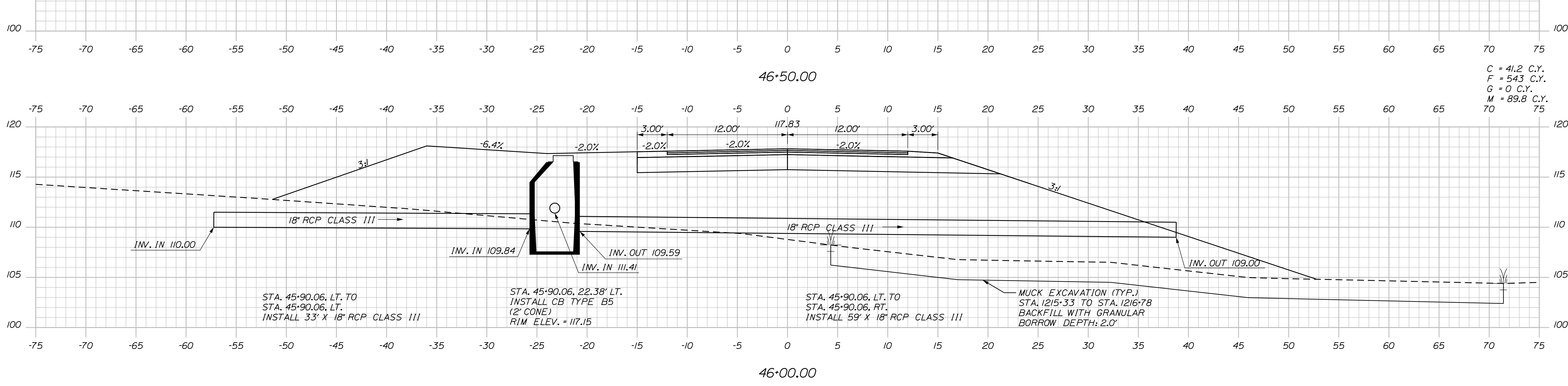
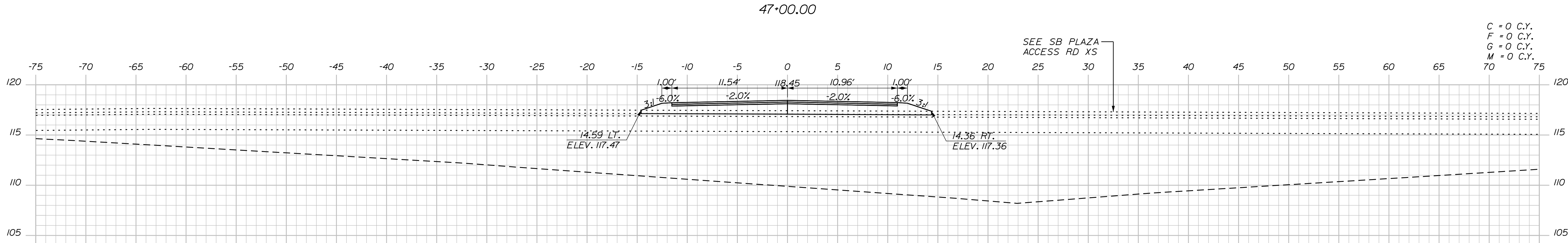
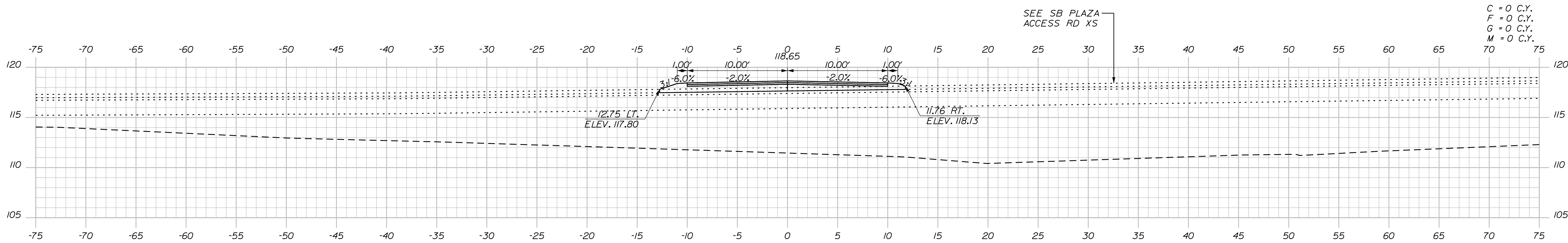

Designed by:

Stantec

CONSULTANT PROJECT MANAGER: LAUREN MEEK, P.E.

No.	Revision	By	Date

	By	Date		By	Date
Designed	PLP	10\22	Checked	JRH	10\22
Drawn	THG	10\22	In Charge of	LEM	10\22

STANTEC CONSULTING SERVICES INC.
 2211 CONGRESS STREET SUITE 380
 PORTLAND, ME 04102
 TEL (207) 887-3448
 FAX (207) 883-3376

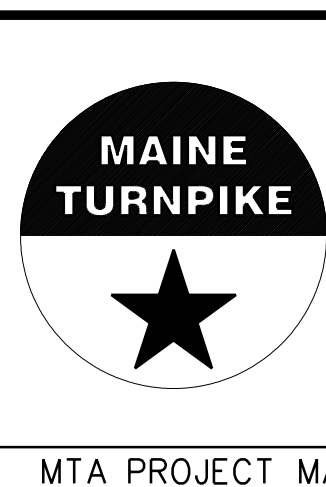

**THE GOLD STAR
 MEMORIAL HIGHWAY**

MTA PROJECT MANAGER: RYAN BARNES, PE, CPESC

INTERCHANGE IMPROVEMENTS
 SACO (EXITS 35 & 36)
 SB PLAZA ENTRANCE ROAD
 STA. 46+00.00 TO STA. 47+00.00

SHEET NUMBER: XS-278
 579 OF 735

CONTRACT: 2022.07

Date: 10/17/2022

Filename: ...00\HIGHWAY\MSTA_xsect.dgn

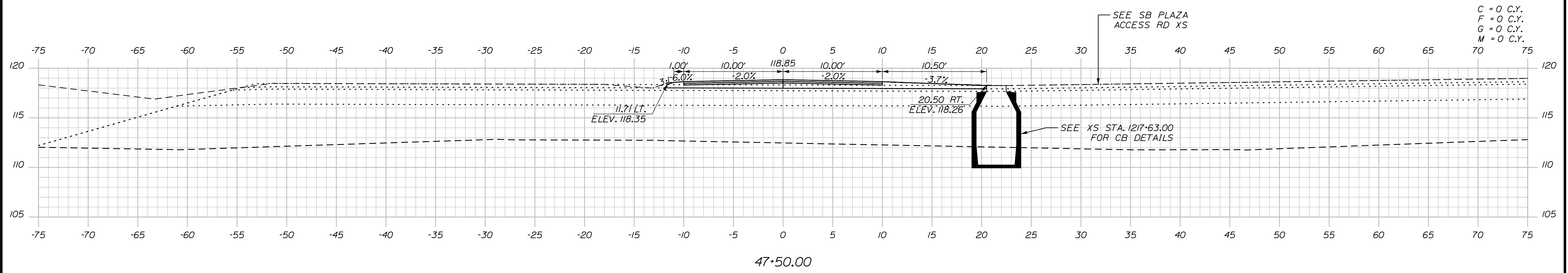
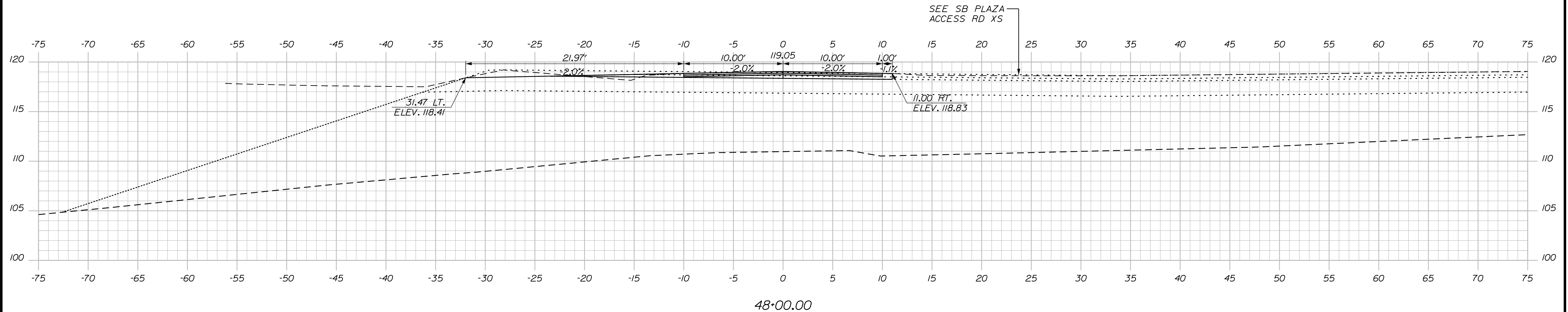

C = 0 C.Y.
F = 0 C.Y.
G = 0 C.Y.
M = 0 C.Y.

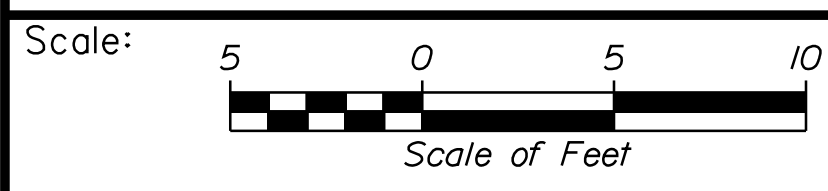

Designed by:

Stantec

CONSULTANT PROJECT MANAGER: LAUREN MEEK, P.E.

No.	Revision	By	Date

	By	Date		By	Date
Designed	PLP	10\22	Checked	JRH	10\22
Drawn	THG	10\22	In Charge of	LEM	10\22

STANTEC CONSULTING SERVICES INC.
2211 CONGRESS STREET SUITE 380
PORTLAND, ME 04102
TEL (207) 887-3448
FAX (207) 883-3376

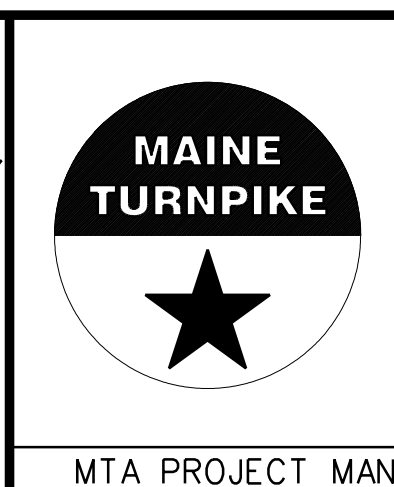

**THE GOLD STAR
MEMORIAL HIGHWAY**

INTERCHANGE IMPROVEMENTS
SACO (EXITS 35 & 36)
SB PLAZA ENTRANCE ROAD
STA. 47+50.00 TO STA. 48+00.00

SHEET NUMBER: XS-279
CONTRACT: 2022.07
580 OF 735

MTA PROJECT MANAGER: RYAN BARNES, PE, CPESC

C = 0 C.Y.
 F = 2567.2 C.Y.
 G = 185.1 C.Y.
 M = 101.6 C.Y.
 Drainage Layer = 478.4 C.Y.

Date: 10/17/2022

PRELOAD NOTES:

1. STATION/OFFSET NOTES AT TOP OF EMBANKMENT INDICATE TOP OF INITIAL PRELOAD CONSTRUCTION.
2. DOTTED LINE INDICATES SETTLED PRELOAD EMBANKMENT PRIOR TO FINAL CONSTRUCTION.
3. SHADED AREA INDICATES CONSTRUCTION OCCURING AFTER SETTLEMENT OF PRELOAD EMBANKMENT.

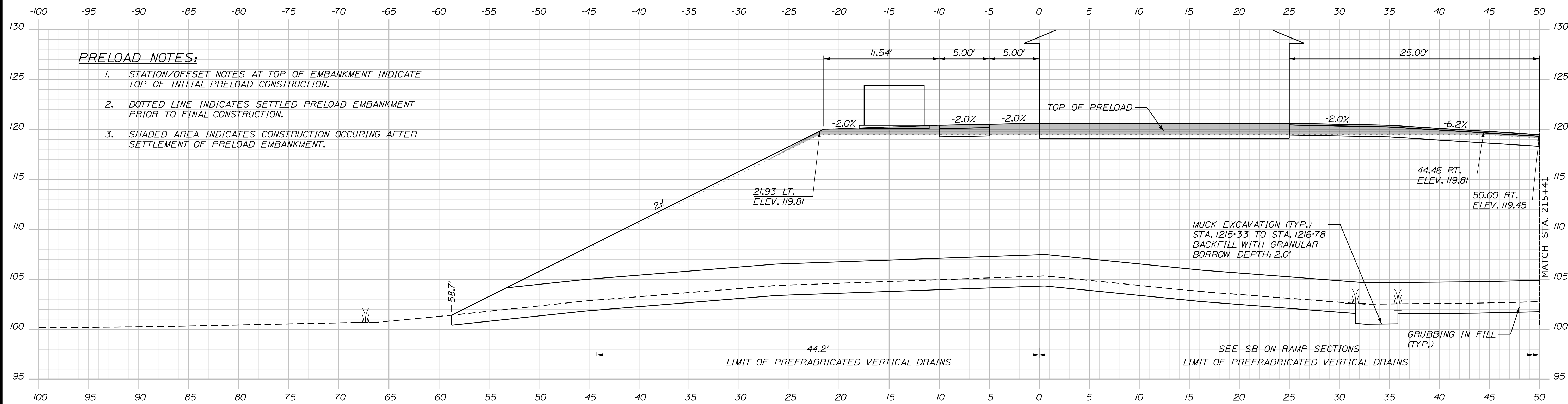

1215+41.00

C = 0 C.Y.
 F = 1203.1 C.Y.
 G = 152.8 C.Y.
 M = 6.5 C.Y.
 Drainage Layer = 312.3 C.Y.

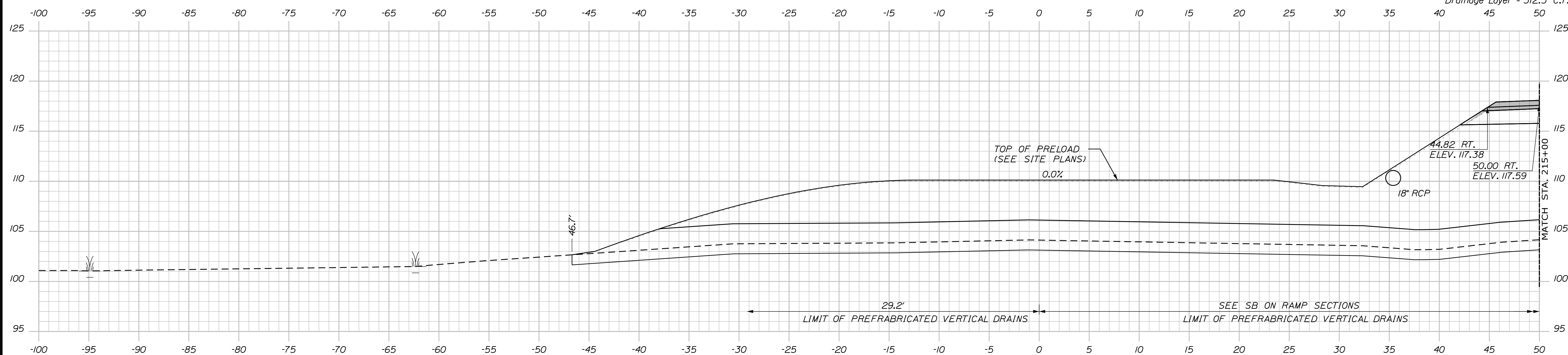

1215+00.00

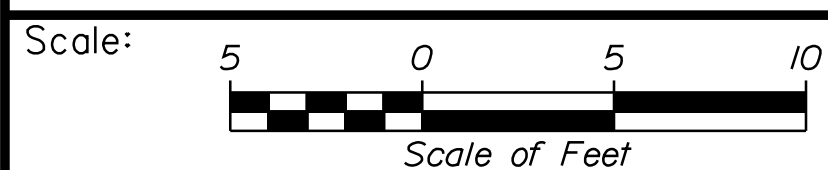

Designed by:



STANTEC CONSULTING SERVICES INC.
 2211 CONGRESS STREET SUITE 380
 PORTLAND, ME 04102
 TEL (207) 887-3448
 FAX (207) 883-3376

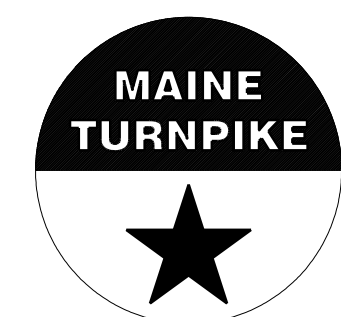

**THE GOLD STAR
 MEMORIAL HIGHWAY**

**INTERCHANGE IMPROVEMENTS
 SACO (EXITS 35 & 36)
 SB PLAZA ACCESS ROAD
 STA. 1215+00.00 TO STA. 1215+41.00**

No.	Revision	By	Date

CONSULTANT PROJECT MANAGER: LAUREN MEEK, P.E.					
Designed	By	Date	Checked	By	Date
Drawn	THG	10\22	In Charge of	LEM	10\22

MTA PROJECT MANAGER: RYAN BARNES, PE, CPESC

CONTRACT: 2022.07

SHEET NUMBER: XS-280

581 OF 735

Filename: ...100\HIGHWAY\MSTA_xsect.dgn

PRELOAD NOTES:

1. STATION/OFFSET NOTES AT TOP OF EMBANKMENT INDICATE TOP OF INITIAL PRELOAD CONSTRUCTION.
2. DOTTED LINE INDICATES SETTLED PRELOAD EMBANKMENT PRIOR TO FINAL CONSTRUCTION.
3. SHADED AREA INDICATES CONSTRUCTION OCCURRING AFTER SETTLEMENT OF PRELOAD EMBANKMENT.

C = 0 C.Y.
 F = 1807.1 C.Y.
 G = 121.9 C.Y.
 M = 17.5 C.Y.
 Drainage Layer = 346.4 C.Y.

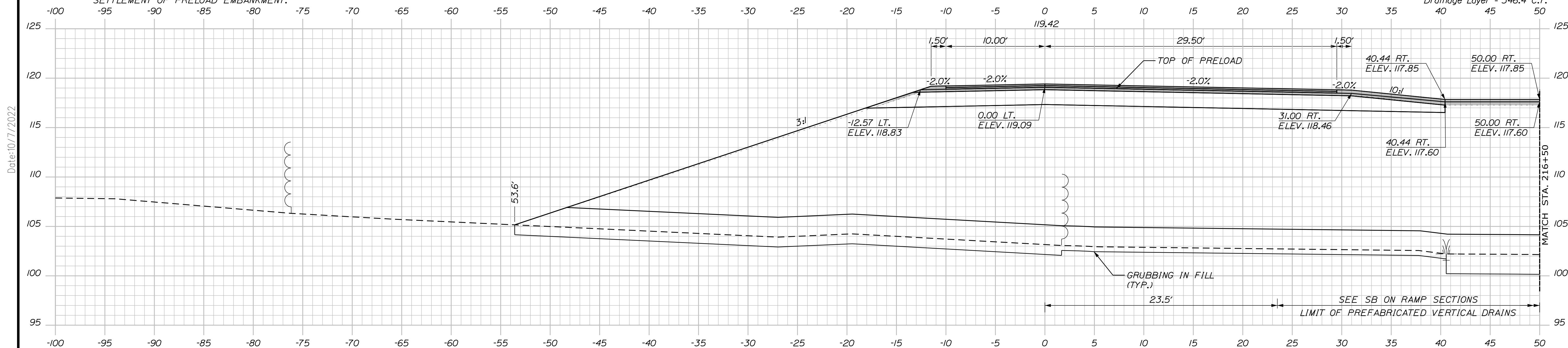

1216+50.00

C = 0 C.Y.
 F = 2009.6 C.Y.
 G = 129.2 C.Y.
 M = 95.7 C.Y.
 Drainage Layer = 381.7 C.Y.

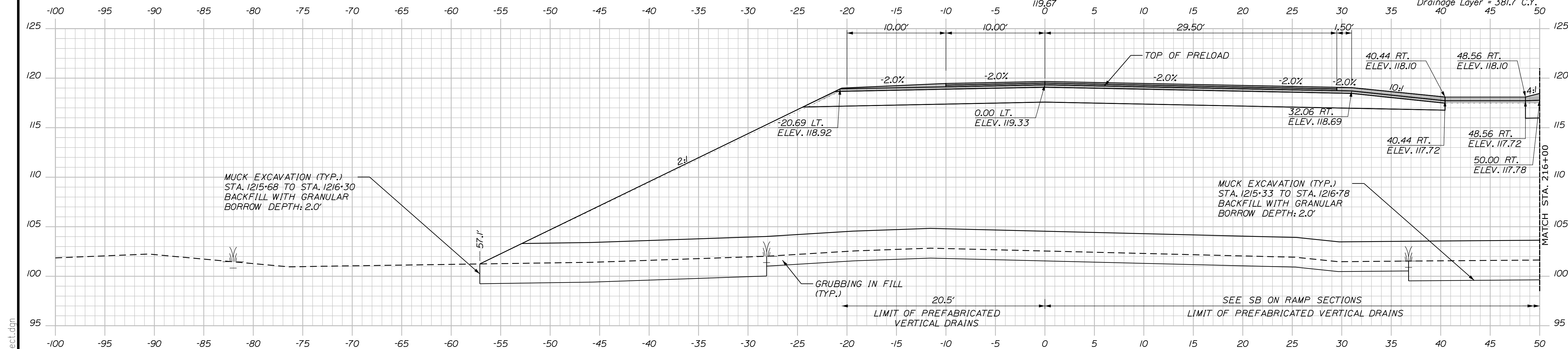

1216+00.00

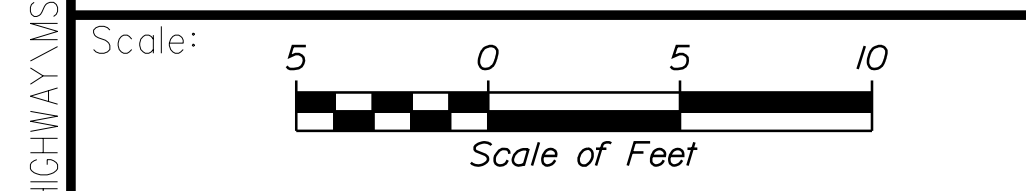

Designed by:

Stantec

CONSULTANT PROJECT MANAGER: LAUREN MEEK, P.E.

No.	Revision	By	Date

By	Date	By	Date
Designed	PLP 10\22	Checked	JRH 10\22
Drawn	THG 10\22	In Charge of	LEM 10\22

STANTEC CONSULTING SERVICES INC.
 2211 CONGRESS STREET SUITE 380
 PORTLAND, ME 04102
 TEL (207) 887-3448
 FAX (207) 883-3376

MAINE TURNPIKE

THE GOLD STAR MEMORIAL HIGHWAY

MTA PROJECT MANAGER: RYAN BARNES, PE, CPESC

INTERCHANGE IMPROVEMENTS
 SACO (EXITS 35 & 36)
 SB PLAZA ACCESS ROAD
 STA. 1216+00.00 TO STA. 1216+50.00

SHEET NUMBER: XS-281
 582 OF 735

CONTRACT: 2022.07

Filename: ...00\HIGHWAY\INSTAL_Xsect.dgn

PRELOAD NOTES:

1. STATION/OFFSET NOTES AT TOP OF EMBANKMENT INDICATE TOP OF INITIAL PRELOAD CONSTRUCTION.
2. DOTTED LINE INDICATES SETTLED PRELOAD EMBANKMENT PRIOR TO FINAL CONSTRUCTION.
3. SHADED AREA INDICATES CONSTRUCTION OCCURING AFTER SETTLEMENT OF PRELOAD EMBANKMENT.

Date: 10/17/2022

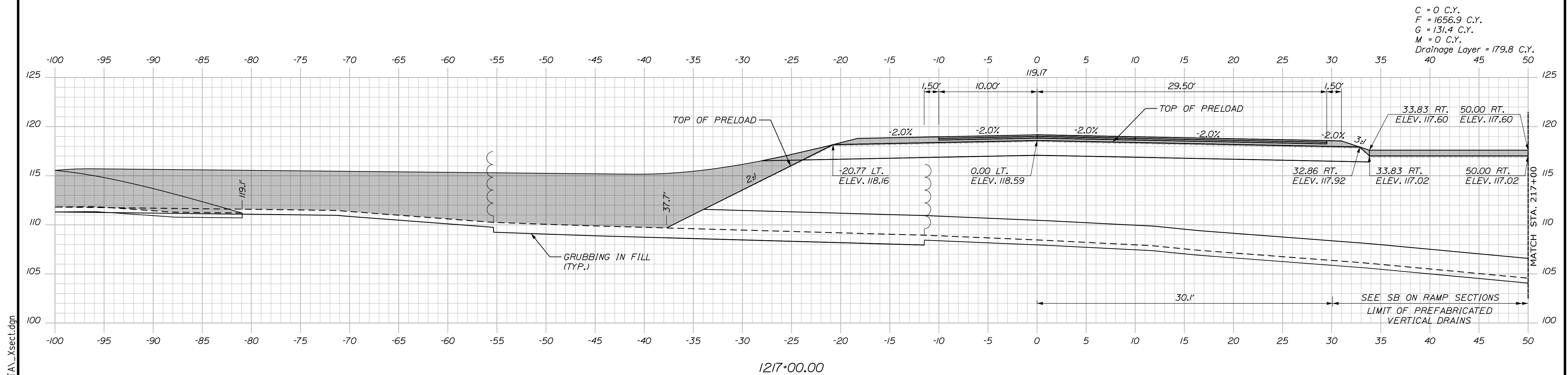
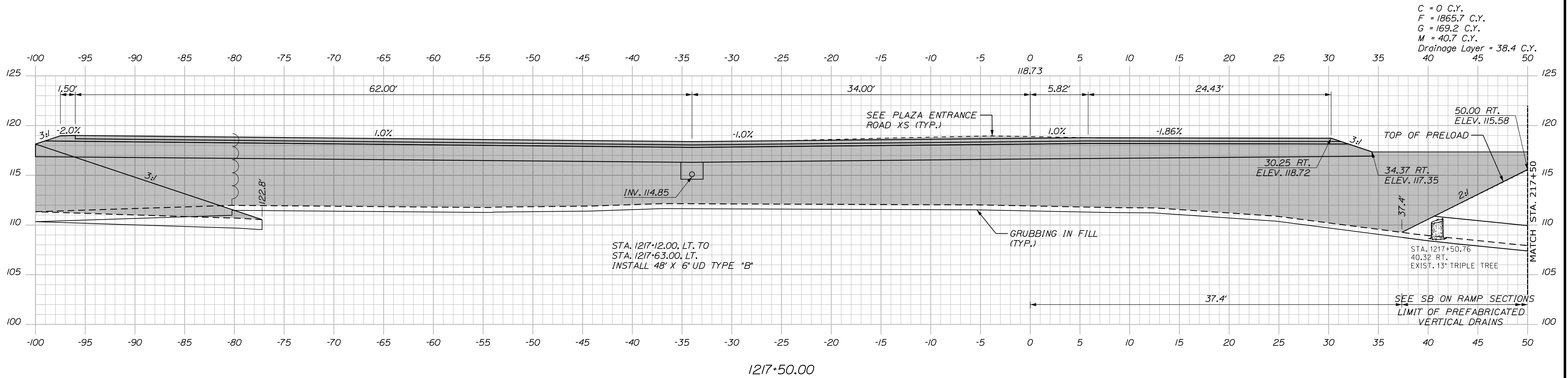

Filename: ...100\HIGHWAY\MSTA_xsect.dgn

Scale: 5 0 5 10
Scale of Feet

No.	Revision	By	Date

Designed by:

Stantec

CONSULTANT PROJECT MANAGER: LAUREN MEEK, P.E.

	By	Date		By	Date
Designed	PLP	10\22	Checked	JRH	10\22
Drawn	THG	10\22	In Charge of	LEM	10\22

STANTEC CONSULTING SERVICES INC.
 2211 CONGRESS STREET SUITE 380
 PORTLAND, ME 04102
 TEL (207) 887-3448
 FAX (207) 883-3376

MAINE TURNPIKE

THE GOLD STAR MEMORIAL HIGHWAY

MTA PROJECT MANAGER: RYAN BARNES, PE, CPESC

INTERCHANGE IMPROVEMENTS
 SACO (EXITS 35 & 36)
 SB PLAZA ACCESS ROAD
 STA. 1217+00.00 TO STA. 1217+50.00

SHEET NUMBER: XS-282
 583 OF 735

CONTRACT: 2022.07

PRELOAD NOTES:

1. STATION/OFFSET NOTES AT TOP OF EMBANKMENT INDICATE TOP OF INITIAL PRELOAD CONSTRUCTION.
2. DOTTED LINE INDICATES SETTLED PRELOAD EMBANKMENT PRIOR TO FINAL CONSTRUCTION.
3. SHADED AREA INDICATES CONSTRUCTION OCCURRING AFTER SETTLEMENT OF PRELOAD EMBANKMENT.

C = 0 C.Y.
 F = 1664.1 C.Y.
 G = 177.4 C.Y.
 M = 40.7 C.Y.
 Drainage Layer = 34.6 C.Y.
 40 45 50

Date: 10/17/2022

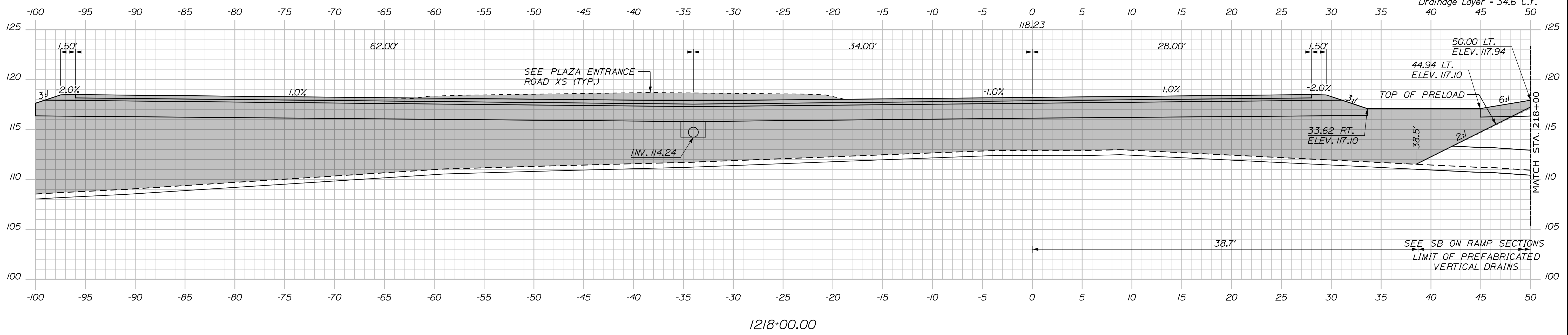

STA. 1217+63.00, LT. TO
 STA. 1218+25.00, LT.
 INSTALL 60" X 12" UD TYPE "C"

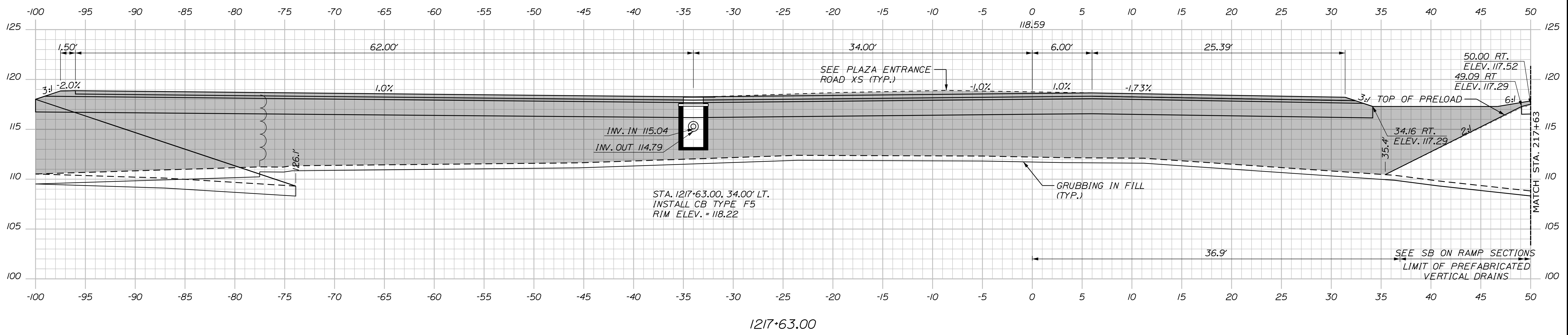

Filename: ...00\HIGHWAY\MSTA\...xsect.dgn

Scale: 5 0 5 10
 Scale of Feet

No.	Revision	By	Date

Designed by:

Stantec

CONSULTANT PROJECT MANAGER: LAUREN MEEK, P.E.

	By	Date		By	Date
Designed	PLP	10\22	Checked	JRH	10\22
Drawn	THG	10\22	In Charge of	LEM	10\22

STANTEC CONSULTING SERVICES INC.
 2211 CONGRESS STREET SUITE 380
 PORTLAND, ME 04102
 TEL (207) 887-3448
 FAX (207) 883-3376

MAINE TURNPIKE

THE GOLD STAR MEMORIAL HIGHWAY

MTA PROJECT MANAGER: RYAN BARNES, PE, CPESC

INTERCHANGE IMPROVEMENTS
 SACO (EXITS 35 & 36)
 SB PLAZA ACCESS ROAD
 STA. 1217+63.00 TO STA. 1218+00.00

SHEET NUMBER: XS-283
 CONTRACT: 2022.07
 584 OF 735

PRELOAD NOTES:

1. STATION/OFFSET NOTES AT TOP OF EMBANKMENT INDICATE TOP OF INITIAL PRELOAD CONSTRUCTION.
2. DOTTED LINE INDICATES SETTLED PRELOAD EMBANKMENT PRIOR TO FINAL CONSTRUCTION.
3. SHADED AREA INDICATES CONSTRUCTION OCCURING AFTER SETTLEMENT OF PRELOAD EMBANKMENT.

Date: 10/17/2022

C = 24 C.Y.
 F = 723.2 C.Y.
 G = 142 C.Y.
 M = 0 C.Y.
 Drainage Layer = 40 C.Y.

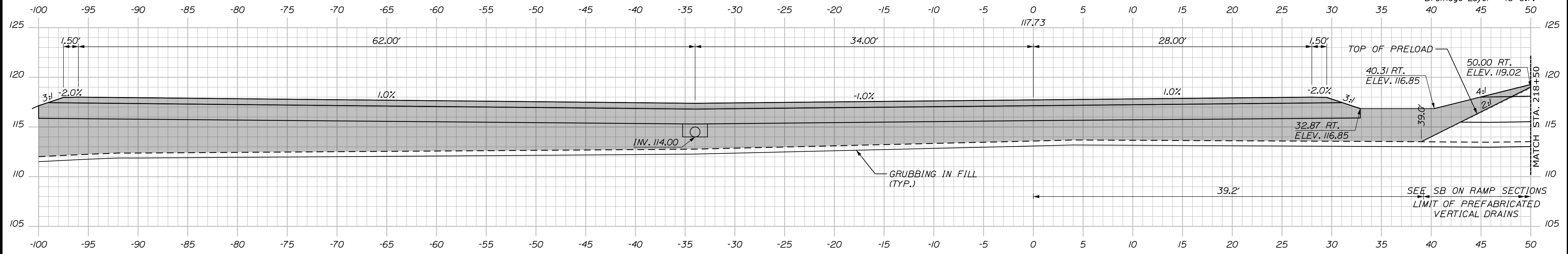

1218+50.00

STA. 1218+25.00, LT. TO
 STA. 1218+75.00, LT.
 INSTALL 48" X 12" UD TYPE "C"

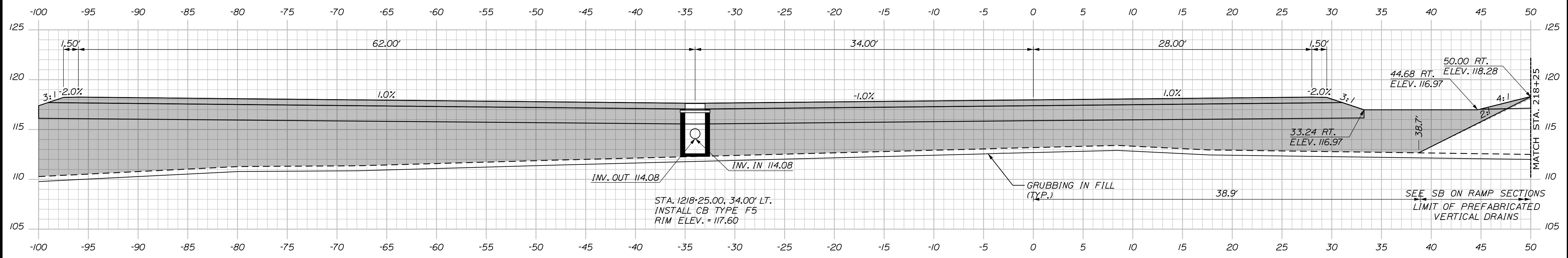

1218+25.00

STA. 1218+25.00, 34.00' LT.
 INSTALL CB TYPE F5
 RIM ELEV. = 117.60

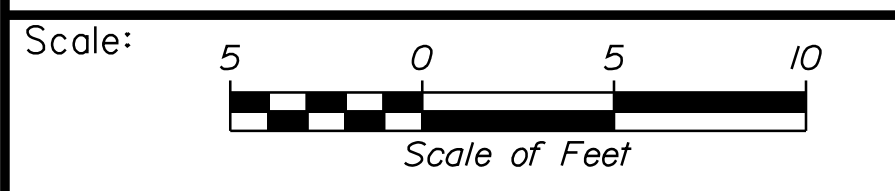

Designed by:



STANTEC CONSULTING SERVICES INC.
 2211 CONGRESS STREET SUITE 380
 PORTLAND, ME 04102
 TEL (207) 887-3448
 FAX (207) 883-3376



**THE GOLD STAR
 MEMORIAL HIGHWAY**

**INTERCHANGE IMPROVEMENTS
 SACO (EXITS 35 & 36)
 SB PLAZA ACCESS ROAD
 STA. 1218+25.00 TO STA. 1218+50.00**

No.	Revision	By	Date

CONSULTANT PROJECT MANAGER: LAUREN MEEK, P.E.					
Designed	By	Date	Checked	By	Date
	PLP	10\22		JRH	10\22
Drawn	By	Date	In Charge of	By	Date
	THG	10\22		LEM	10\22

MTA PROJECT MANAGER: RYAN BARNES, PE, CPESC

CONTRACT: 2022.07

SHEET NUMBER: XS-284

585 OF 735

Filename: ...00\HIGHWAY\STA\...xsect.dgn

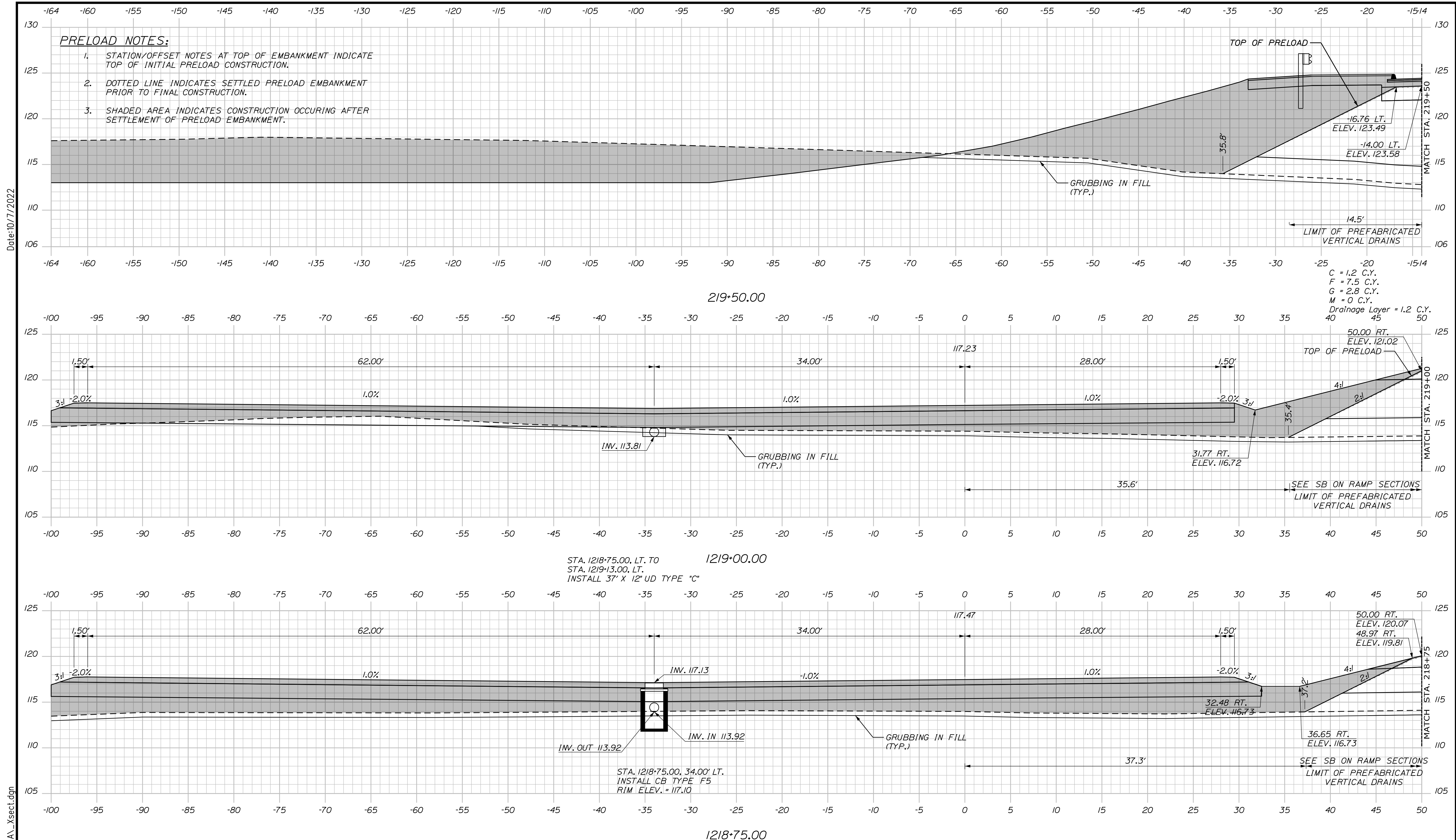

- PRELOAD NOTES:**
1. STATION/OFFSET NOTES AT TOP OF EMBANKMENT INDICATE TOP OF INITIAL PRELOAD CONSTRUCTION.
 2. DOTTED LINE INDICATES SETTLED PRELOAD EMBANKMENT PRIOR TO FINAL CONSTRUCTION.
 3. SHADED AREA INDICATES CONSTRUCTION OCCURRING AFTER SETTLEMENT OF PRELOAD EMBANKMENT.

C = 1.2 C.Y.
 F = 7.5 C.Y.
 G = 2.8 C.Y.
 M = 0 C.Y.
 Drainage Layer = 1.2 C.Y.
 40 45 50

STA. 1218+75.00, LT. TO
 STA. 1219+13.00, LT.
 INSTALL 37' X 12" UD TYPE "C"

STA. 1218+75.00, 34.00' LT.
 INSTALL CB TYPE F5
 RIM ELEV. = 117.10

Date: 10/17/2022

Filename: ...100\HIGHWAY\INSTA_xsect.dgn

Scale: Scale of Feet

No.	Revision	By	Date

Designed by:

CONSULTANT PROJECT MANAGER: LAUREN MEEK, P.E.

	By	Date		By	Date
Designed	PLP	10\22	Checked	JRH	10\22
Drawn	THG	10\22	In Charge of	LEM	10\22

STANTEC CONSULTING SERVICES INC.
 2211 CONGRESS STREET SUITE 380
 PORTLAND, ME 04102
 TEL (207) 887-3448
 FAX (207) 883-3376

**THE GOLD STAR
 MEMORIAL HIGHWAY**

MTA PROJECT MANAGER: RYAN BARNES, PE, CPESC

INTERCHANGE IMPROVEMENTS
SACO (EXITS 35 & 36)
SB PLAZA ACCESS ROAD
STA. 1218+75.00 TO STA. 219+50.00

SHEET NUMBER: XS-285
 CONTRACT: 2022.07
 586 OF 735