



THE GOLD STAR
MEMORIAL HIGHWAY

MAINE TURNPIKE AUTHORITY

DANIEL E. WATHEN, CHAIR
MICHAEL J. CIANCHETTE, VICE CHAIR
BETTYANN SHEATS, MEMBER
JANE L. LINCOLN, MEMBER
ANDREW McLEAN, MEMBER
THOMAS J. ZUKE, MEMBER
BRUCE A. VAN NOTE, EX-OFFICIO

S. PETER MILLS, EXECUTIVE DIRECTOR

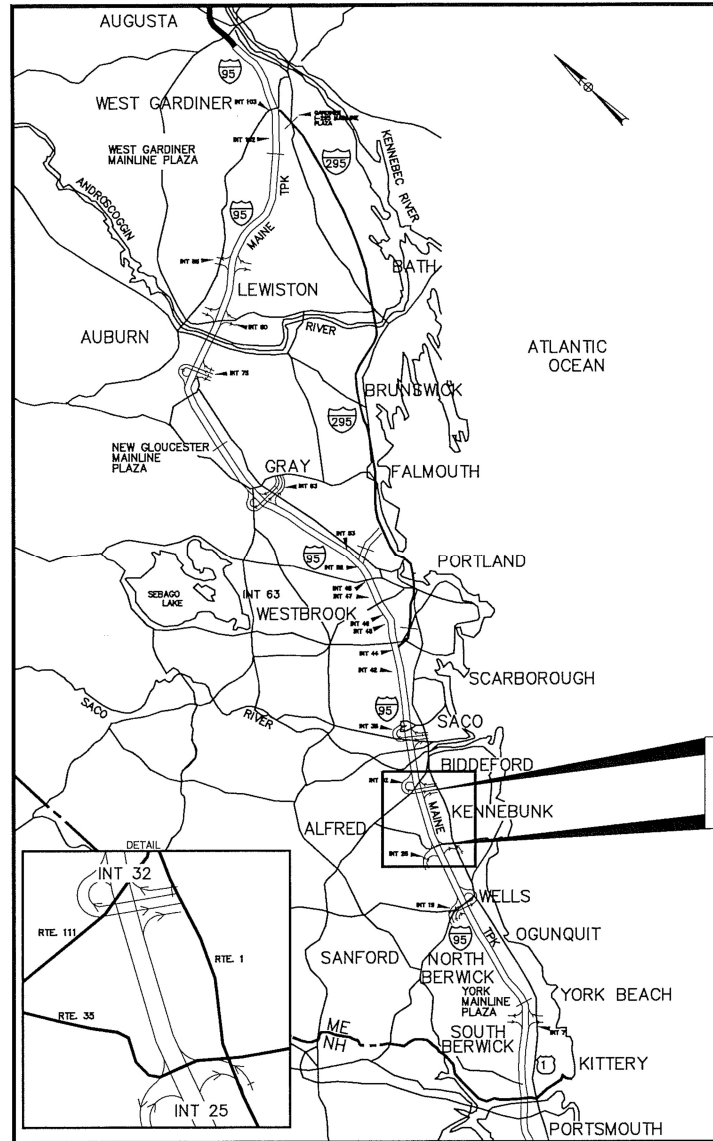

LOCATION MAP

CONTRACT 2024.10
CLEARING MM 25.8 TO MM 32

CONTRACT 2024.10 ROADSIDE CLEARING MM 32.0 TO MM 25.8

INDEX OF SHEETS	
SHEET NO.	DESCRIPTION
100 - 123	MM 25.8 TO MM 32.0 CLEARING AREA MAPS

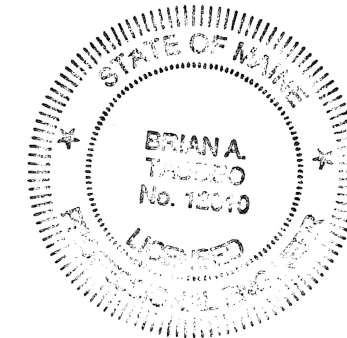

CONTRACT 2024.10

APPROVED: MAINE TURNPIKE AUTHORITY



Peter S. Merfeld 12/8/23
PETER S. MERFELD, P.E. - CHIEF OPERATIONS OFFICER DATE



Stephen R. Tartre 12/8/23
STEPHEN R. TARTRE, P.E., - DIRECTOR OF ENGINEERING
CHIEF ENGINEER DATE



Brian A. Taddeo
BRIAN A. TADDEO, P.E.
PROJECT ENGINEER

12/8/2023
DATE

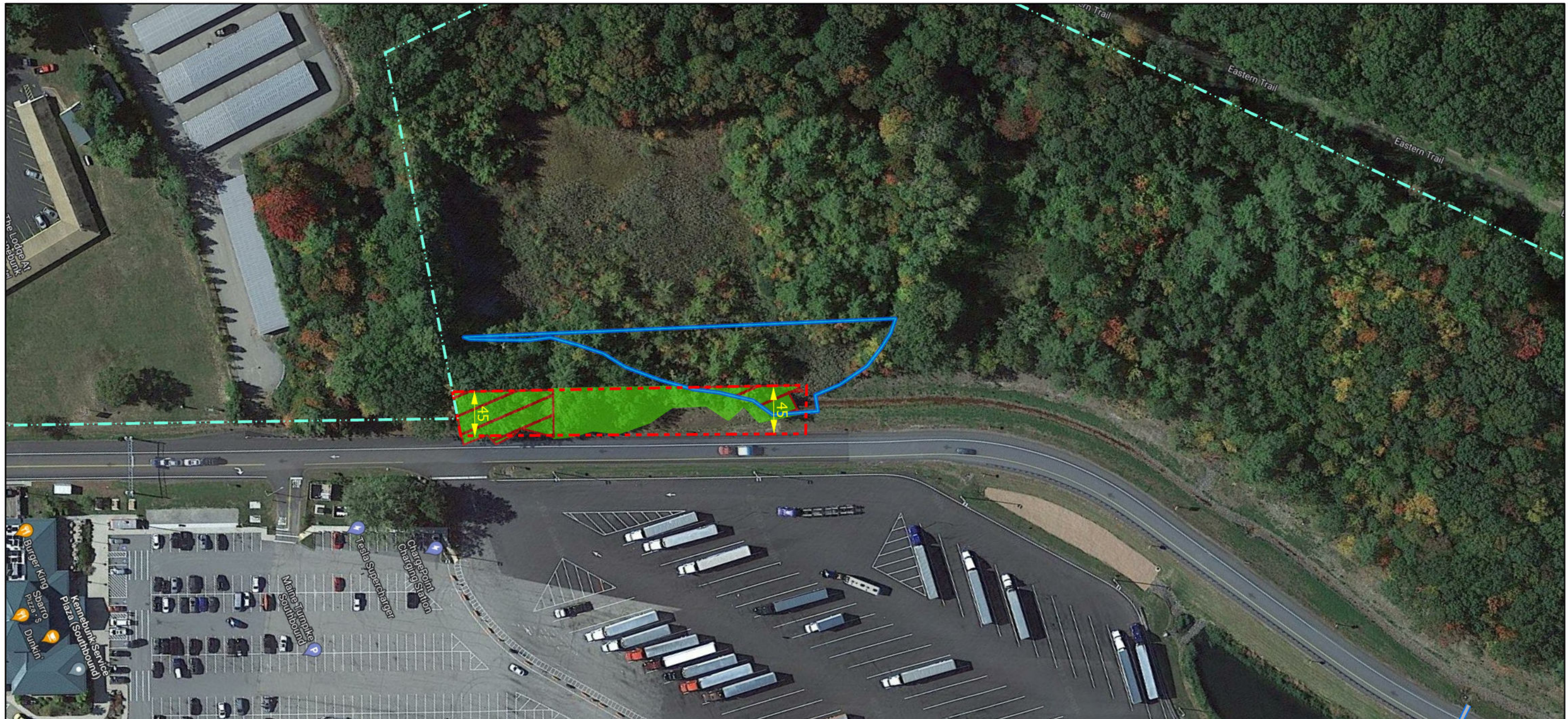

Notes:

1. All trees, down timber, brush, bushes, shrubs, plants and debris not designated to remain shall be removed from the clearing areas shown on these plans.
2. All stumps, whether existing or resulting from the clearing operation, that are located within the roadway clear zone or within areas that can be mowable after clearing operations are completed, shall be ground flush with the surrounding grade. All other stumps shall be cut as close as practicable to the surrounding grade, maximum height of 2-inches.
3. Stumps located in back slopes and within 15-vertical feet of the ditch line shall be ground flush.
4. Contractor shall take all precautions to protect traffic from flying debris generated by the operation.
5. All vegetated areas to remain that are damaged by the clearing operation shall be repaired at no cost to the Authority.
6. Mechanized clearing operations shall maintain a 25-foot setback from all streams and sensitive environmental areas.

Legend:

- ROW Boundary
- Clearing Limit Line
- Vegetation To Be Removed
- No Stump Grinding Required
- Do Not Remove Vegetation
- Stream Buffer
- Duck Box
- Culverts
- Delineated Stream
- Delineated Stream Boundary
- Delineated Wetland Boundary
- Vernal Pool

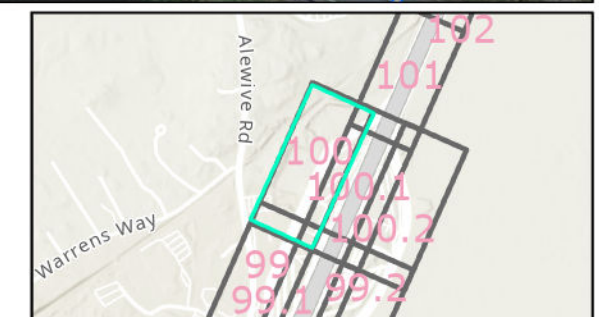

Date: 12/11/2023



Designed By:

MAINE TURNPIKE AUTHORITY

No.	Revision	By	Date

	By	Date		By	Date
Designed	JT	03/08/23	Checked	BT	12/11/23
Drawn	JT	12/08/23	In Charge of	BT	12/11/23

MAINE TURNPIKE
2360 CONGRESS STREET
PORTLAND, ME 04102
TEL (207) 871-7771
FAX (207) 879-5567



**THE GOLD STAR
MEMORIAL HIGHWAY**

CONTRACT: 2024.10 - ROADSIDE CLEARING
MILE 25.8 TO MILE 32.0

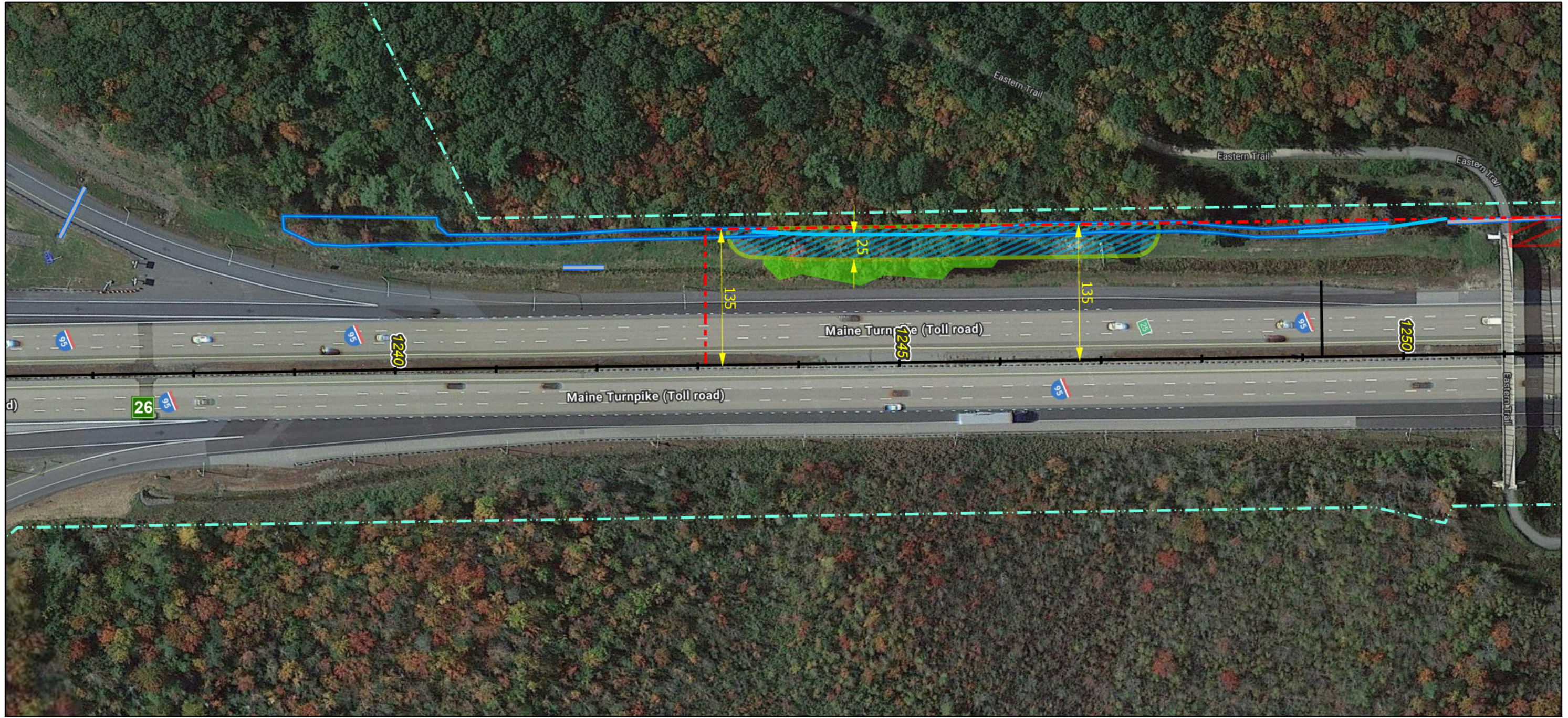

Notes:

1. All trees, down timber, brush, bushes, shrubs, plants and debris not designated to remain shall be removed from the clearing areas shown on these plans.
2. All stumps, whether existing or resulting from the clearing operation, that are located within the roadway clear zone or within areas that can be mowable after clearing operations are completed, shall be ground flush with the surrounding grade. All other stumps shall be cut as close as practicable to the surrounding grade, maximum height of 2-inches.
3. Stumps located in back slopes and within 15-vertical feet of the ditch line shall be ground flush.
4. Contractor shall take all precautions to protect traffic from flying debris generated by the operation.
5. All vegetated areas to remain that are damaged by the clearing operation shall be repaired at no cost to the Authority.
6. Mechanized clearing operations shall maintain a 25-foot setback from all streams and sensitive environmental areas.

Legend:

- - - ROW Boundary
- - - Clearing Limit Line
- Vegetation To Be Removed
- No Stump Grinding Required
- Do Not Remove Vegetation
- Stream Buffer
- Duck Box
- Culverts
- ~ ~ ~ Delineated Stream
- Delineated Stream Boundary
- Delineated Wetland Boundary
- Vernal Pool

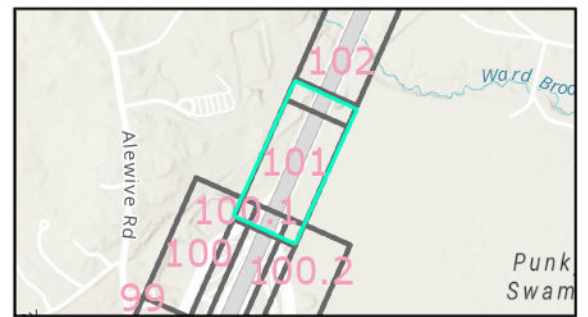

Date: 12/11/2023

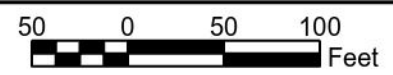

Designed By:					
MAINE TURNPIKE AUTHORITY					
No.	Revision	By	Date	By	Date

MAINE TURNPIKE
2360 CONGRESS STREET
PORTLAND, ME 04102
TEL (207) 871-7771
FAX (207) 879-5567



**THE GOLD STAR
MEMORIAL HIGHWAY**

CONTRACT: 2024.10 - ROADSIDE CLEARING
MILE 25.8 TO MILE 32.0

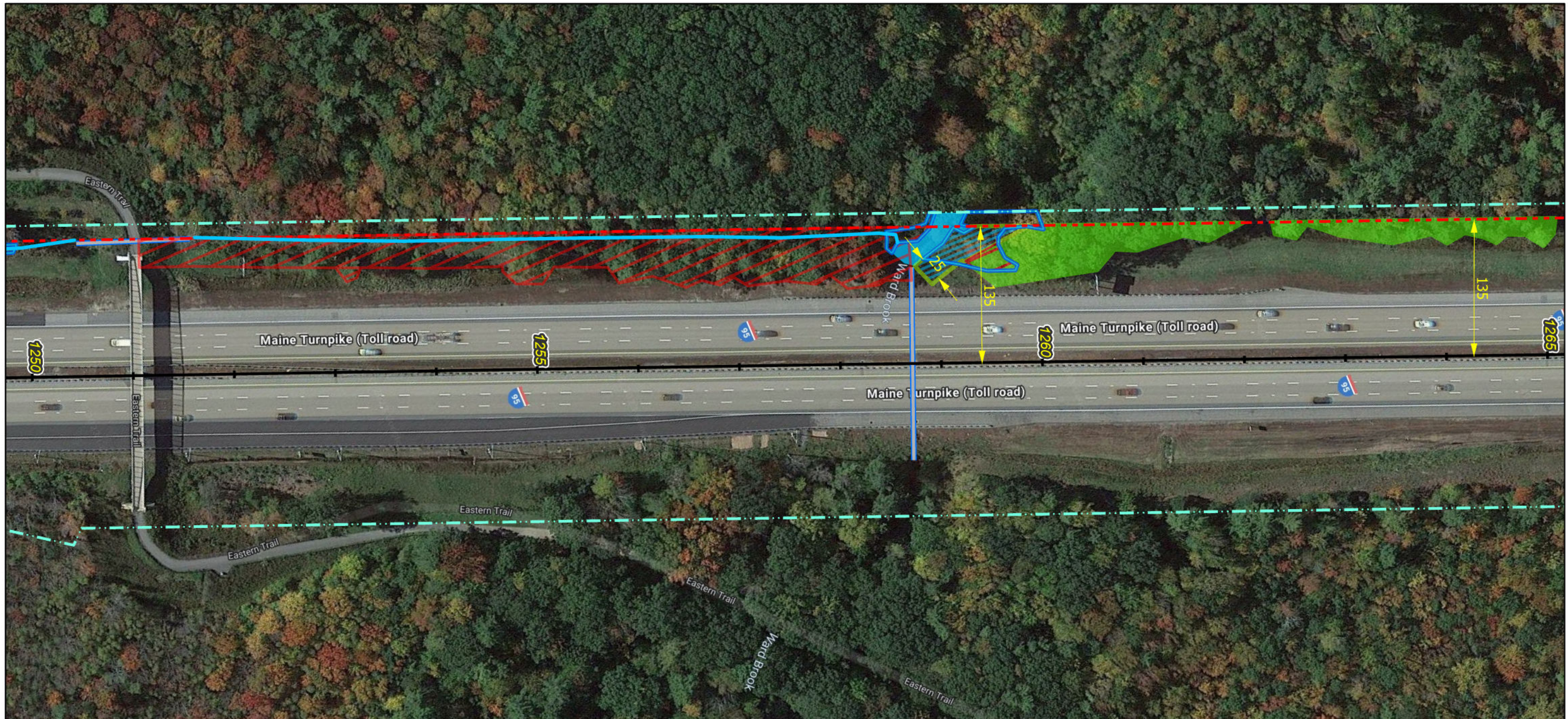

Notes:

1. All trees, down timber, brush, bushes, shrubs, plants and debris not designated to remain shall be removed from the clearing areas shown on these plans.
2. All stumps, whether existing or resulting from the clearing operation, that are located within the roadway clear zone or within areas that can be mowable after clearing operations are completed, shall be ground flush with the surrounding grade. All other stumps shall be cut as close as practicable to the surrounding grade, maximum height of 2-inches.
3. Stumps located in back slopes and within 15-vertical feet of the ditch line shall be ground flush.
4. Contractor shall take all precautions to protect traffic from flying debris generated by the operation.
5. All vegetated areas to remain that are damaged by the clearing operation shall be repaired at no cost to the Authority.
6. Mechanized clearing operations shall maintain a 25-foot setback from all streams and sensitive environmental areas.

Legend:

- - - ROW Boundary
- - - Clearing Limit Line
- Vegetation To Be Removed
- No Stump Grinding Required
- Do Not Remove Vegetation
- Stream Buffer
- Duck Box
- Culverts
- ~ Delineated Stream
- Delineated Stream Boundary
- Delineated Wetland Boundary
- Vernal Pool

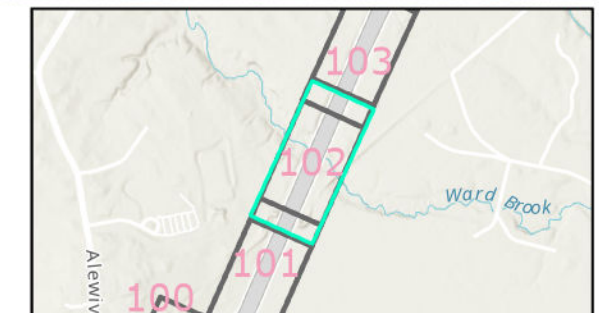

Date: 12/11/2023

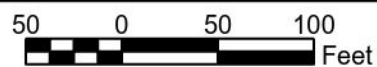

No.	Revision	By	Date

Designed By:					
MAINE TURNPIKE AUTHORITY					
	By	Date		By	Date
	Designed	JT 03/08/23	Checked	BT	12/11/23
	Drawn	JT 12/08/23	In Charge of	BT	12/11/23

MAINE TURNPIKE
2360 CONGRESS STREET
PORTLAND, ME 04102
TEL (207) 871-7771
FAX (207) 879-5567



THE GOLD STAR MEMORIAL HIGHWAY

CONTRACT: 2024.10 - ROADSIDE CLEARING
MILE 25.8 TO MILE 32.0

CONTRACT: 2024.10

SHEET NUMBER: 102 of 456



Notes:

1. All trees, down timber, brush, bushes, shrubs, plants and debris not designated to remain shall be removed from the clearing areas shown on these plans.
2. All stumps, whether existing or resulting from the clearing operation, that are located within the roadway clear zone or within areas that can be mowable after clearing operations are completed, shall be ground flush with the surrounding grade. All other stumps shall be cut as close as practicable to the surrounding grade, maximum height of 2-inches.
3. Stumps located in back slopes and within 15-vertical feet of the ditch line shall be ground flush.
4. Contractor shall take all precautions to protect traffic from flying debris generated by the operation.
5. All vegetated areas to remain that are damaged by the clearing operation shall be repaired at no cost to the Authority.
6. Mechanized clearing operations shall maintain a 25-foot setback from all streams and sensitive environmental areas.

Legend:

- ROW Boundary
- Clearing Limit Line
- Vegetation To Be Removed
- No Stump Grinding Required
- Do Not Remove Vegetation
- Stream Buffer
- Duck Box
- Culverts
- Delineated Stream
- Delineated Stream Boundary
- Delineated Wetland Boundary
- Vernal Pool

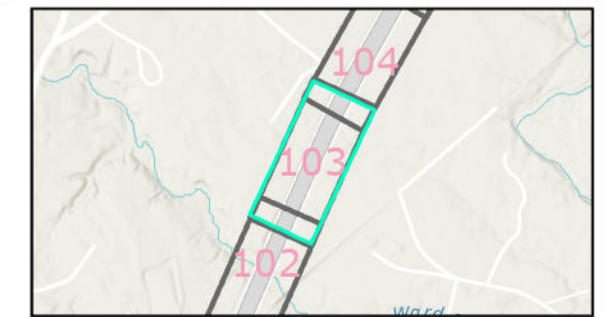

Date: 12/11/2023

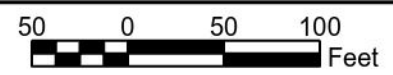

No.	Revision	By	Date

Designed By:					
MAINE TURNPIKE AUTHORITY					
	By	Date		By	Date
	Designed	JT 03/08/23	Checked	BT	12/11/23
	Drawn	JT 12/08/23	In Charge of	BT	12/11/23

MAINE TURNPIKE
2360 CONGRESS STREET
PORTLAND, ME 04102
TEL (207) 871-7771
FAX (207) 879-5567



**THE GOLD STAR
MEMORIAL HIGHWAY**

CONTRACT: 2024.10 - ROADSIDE CLEARING
MILE 25.8 TO MILE 32.0



Notes:

1. All trees, down timber, brush, bushes, shrubs, plants and debris not designated to remain shall be removed from the clearing areas shown on these plans.
2. All stumps, whether existing or resulting from the clearing operation, that are located within the roadway clear zone or within areas that can be mowable after clearing operations are completed, shall be ground flush with the surrounding grade. All other stumps shall be cut as close as practicable to the surrounding grade, maximum height of 2-inches.
3. Stumps located in back slopes and within 15-vertical feet of the ditch line shall be ground flush.
4. Contractor shall take all precautions to protect traffic from flying debris generated by the operation.
5. All vegetated areas to remain that are damaged by the clearing operation shall be repaired at no cost to the Authority.
6. Mechanized clearing operations shall maintain a 25-foot setback from all streams and sensitive environmental areas.

Legend:

- ROW Boundary
- Clearing Limit Line
- Vegetation To Be Removed
- No Stump Grinding Required
- Do Not Remove Vegetation
- Stream Buffer
- Duck Box
- Culverts
- Delineated Stream
- Delineated Stream Boundary
- Delineated Wetland Boundary
- Vernal Pool

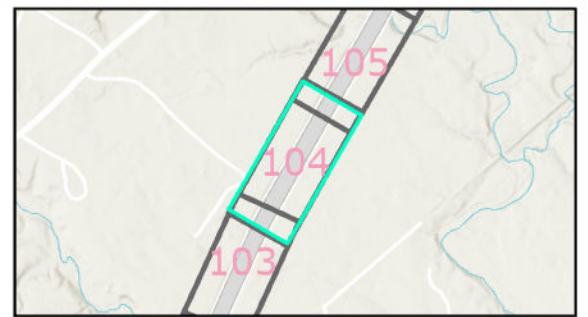

Date: 12/11/2023

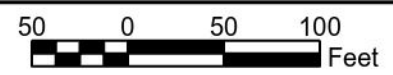

No.	Revision	By	Date

Designed By:					
MAINE TURNPIKE AUTHORITY					
	By	Date		By	Date
	Designed	JT 03/08/23	Checked	BT	12/11/23
	Drawn	JT 12/08/23	In Charge of	BT	12/11/23

MAINE TURNPIKE
2360 CONGRESS STREET
PORTLAND, ME 04102
TEL (207) 871-7771
FAX (207) 879-5567



**THE GOLD STAR
MEMORIAL HIGHWAY**

CONTRACT: 2024.10 - ROADSIDE CLEARING
MILE 25.8 TO MILE 32.0



Notes:

1. All trees, down timber, brush, bushes, shrubs, plants and debris not designated to remain shall be removed from the clearing areas shown on these plans.
2. All stumps, whether existing or resulting from the clearing operation, that are located within the roadway clear zone or within areas that can be mowable after clearing operations are completed, shall be ground flush with the surrounding grade. All other stumps shall be cut as close as practicable to the surrounding grade, maximum height of 2-inches.
3. Stumps located in back slopes and within 15-vertical feet of the ditch line shall be ground flush.
4. Contractor shall take all precautions to protect traffic from flying debris generated by the operation.
5. All vegetated areas to remain that are damaged by the clearing operation shall be repaired at no cost to the Authority.
6. Mechanized clearing operations shall maintain a 25-foot setback from all streams and sensitive environmental areas.

Legend:

- ROW Boundary
- Clearing Limit Line
- Vegetation To Be Removed
- No Stump Grinding Required
- Do Not Remove Vegetation
- Stream Buffer
- Duck Box
- Culverts
- Delineated Stream
- Delineated Stream Boundary
- Delineated Wetland Boundary
- Vernal Pool

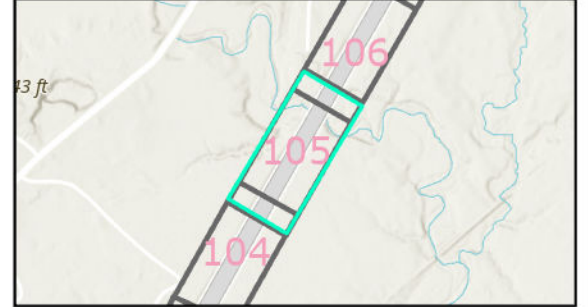

Date: 12/11/2023

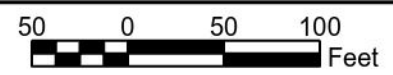

No.	Revision	By	Date

Designed By:					
MAINE TURNPIKE AUTHORITY					
	By	Date		By	Date
	Designed	JT 03/08/23	Checked	BT	12/11/23
	Drawn	JT 12/08/23	In Charge of	BT	12/11/23

MAINE TURNPIKE
2360 CONGRESS STREET
PORTLAND, ME 04102
TEL (207) 871-7771
FAX (207) 879-5567



THE GOLD STAR MEMORIAL HIGHWAY

CONTRACT: 2024.10 - ROADSIDE CLEARING
MILE 25.8 TO MILE 32.0



Notes:

1. All trees, down timber, brush, bushes, shrubs, plants and debris not designated to remain shall be removed from the clearing areas shown on these plans.
2. All stumps, whether existing or resulting from the clearing operation, that are located within the roadway clear zone or within areas that can be mowable after clearing operations are completed, shall be ground flush with the surrounding grade. All other stumps shall be cut as close as practicable to the surrounding grade, maximum height of 2-inches.
3. Stumps located in back slopes and within 15-vertical feet of the ditch line shall be ground flush.
4. Contractor shall take all precautions to protect traffic from flying debris generated by the operation.
5. All vegetated areas to remain that are damaged by the clearing operation shall be repaired at no cost to the Authority.
6. Mechanized clearing operations shall maintain a 25-foot setback from all streams and sensitive environmental areas.

Legend:

- ROW Boundary
- Clearing Limit Line
- Vegetation To Be Removed
- No Stump Grinding Required
- Do Not Remove Vegetation
- Stream Buffer
- Duck Box
- Culverts
- Delineated Stream
- Delineated Stream Boundary
- Delineated Wetland Boundary
- Vernal Pool

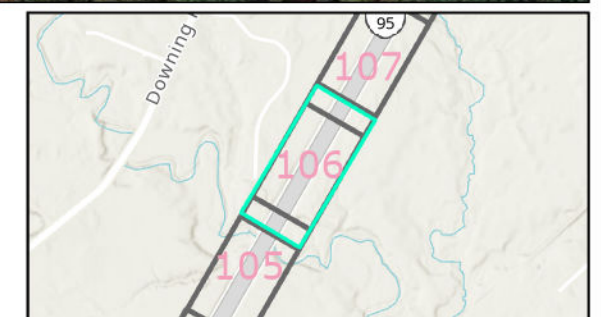

Date: 12/11/2023

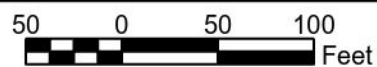

No.	Revision	By	Date

Designed By:					
MAINE TURNPIKE AUTHORITY					
	By	Date		By	Date
	Designed	JT 03/08/23	Checked	BT	12/11/23
	Drawn	JT 12/08/23	In Charge of	BT	12/11/23

MAINE TURNPIKE
2360 CONGRESS STREET
PORTLAND, ME 04102
TEL (207) 871-7771
FAX (207) 879-5567



**THE GOLD STAR
MEMORIAL HIGHWAY**

CONTRACT: 2024.10 - ROADSIDE CLEARING
MILE 25.8 TO MILE 32.0

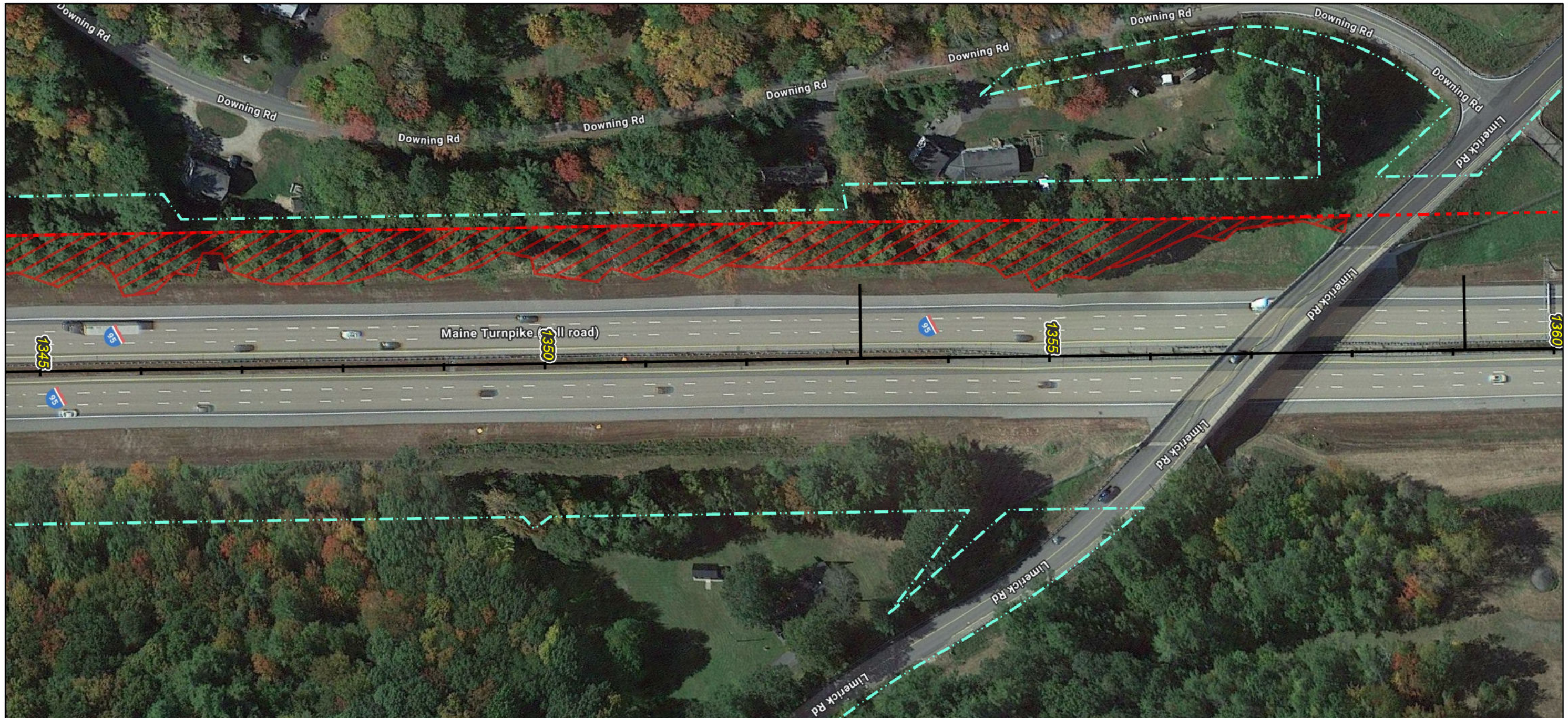

Notes:

1. All trees, down timber, brush, bushes, shrubs, plants and debris not designated to remain shall be removed from the clearing areas shown on these plans.
2. All stumps, whether existing or resulting from the clearing operation, that are located within the roadway clear zone or within areas that can be mowable after clearing operations are completed, shall be ground flush with the surrounding grade. All other stumps shall be cut as close as practicable to the surrounding grade, maximum height of 2-inches.
3. Stumps located in back slopes and within 15-vertical feet of the ditch line shall be ground flush.
4. Contractor shall take all precautions to protect traffic from flying debris generated by the operation.
5. All vegetated areas to remain that are damaged by the clearing operation shall be repaired at no cost to the Authority.
6. Mechanized clearing operations shall maintain a 25-foot setback from all streams and sensitive environmental areas.

Legend:

- ROW Boundary
- Clearing Limit Line
- Vegetation To Be Removed
- No Stump Grinding Required
- Do Not Remove Vegetation
- Stream Buffer
- Duck Box
- Culverts
- Delineated Stream
- Delineated Stream Boundary
- Delineated Wetland Boundary
- Vernal Pool

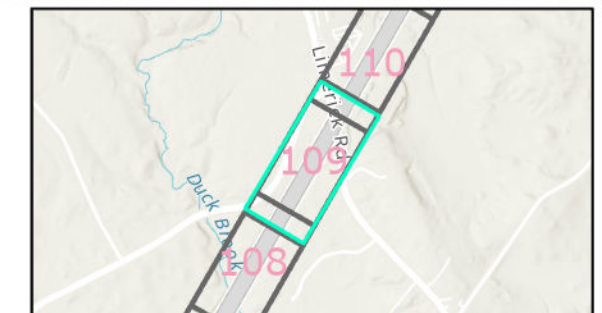

Date: 12/11/2023



No.	Revision	By	Date

Designed By:					
MAINE TURNPIKE AUTHORITY					
	By	Date		By	Date
	Designed	JT 03/08/23	Checked	BT	12/11/23
	Drawn	JT 12/08/23	In Charge of	BT	12/11/23

MAINE TURNPIKE
2360 CONGRESS STREET
PORTLAND, ME 04102
TEL (207) 871-7771
FAX (207) 879-5567



**THE GOLD STAR
MEMORIAL HIGHWAY**

CONTRACT: 2024.10 - ROADSIDE CLEARING
MILE 25.8 TO MILE 32.0

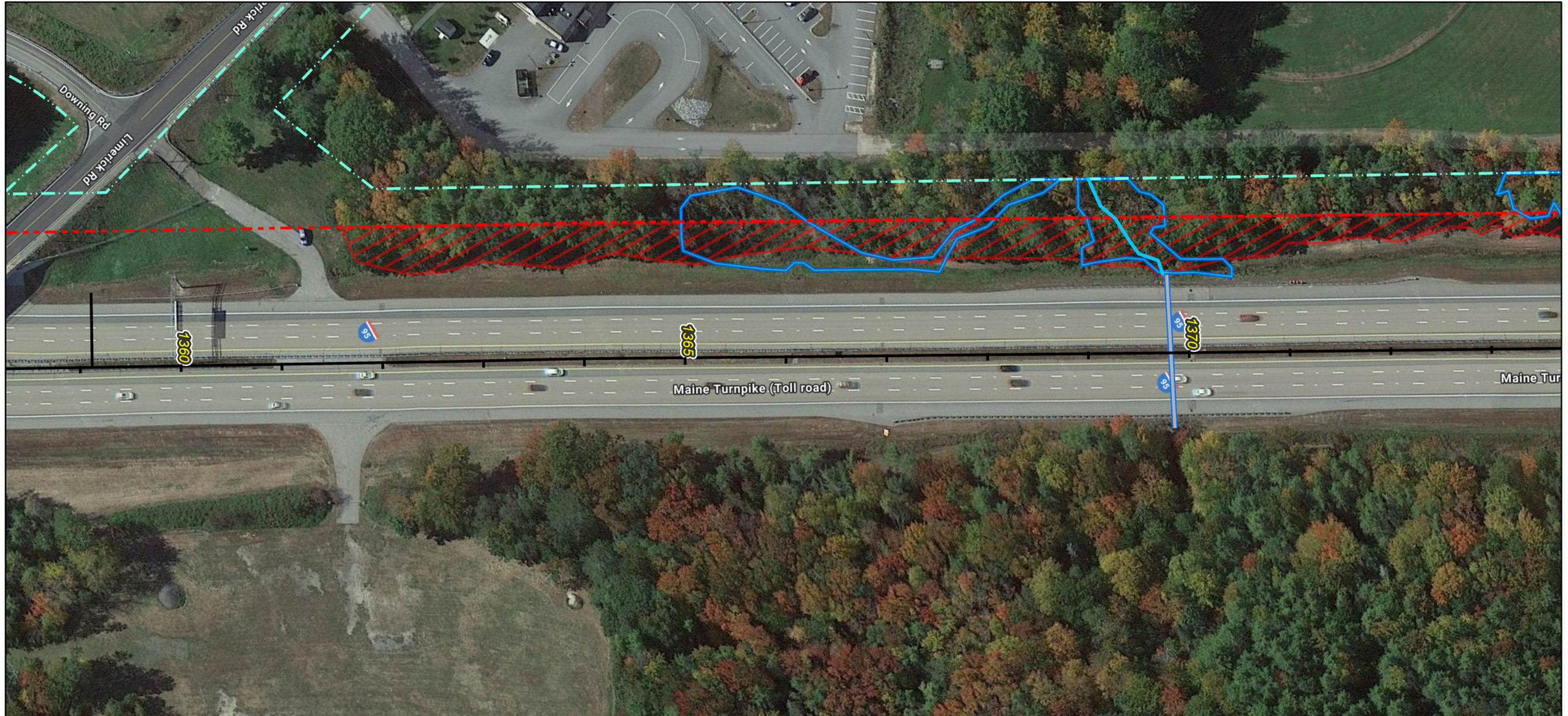

Notes:

1. All trees, down timber, brush, bushes, shrubs, plants and debris not designated to remain shall be removed from the clearing areas shown on these plans.
2. All stumps, whether existing or resulting from the clearing operation, that are located within the roadway clear zone or within areas that can be mowable after clearing operations are completed, shall be ground flush with the surrounding grade. All other stumps shall be cut as close as practicable to the surrounding grade, maximum height of 2-inches.
3. Stumps located in back slopes and within 15-vertical feet of the ditch line shall be ground flush.
4. Contractor shall take all precautions to protect traffic from flying debris generated by the operation.
5. All vegetated areas to remain that are damaged by the clearing operation shall be repaired at no cost to the Authority.
6. Mechanized clearing operations shall maintain a 25-foot setback from all streams and sensitive environmental areas.

Legend:

- ROW Boundary
- Clearing Limit Line
- Vegetation To Be Removed
- No Stump Grinding Required
- Do Not Remove Vegetation
- Stream Buffer
- Duck Box
- Culverts
- Delineated Stream
- Delineated Stream Boundary
- Delineated Wetland Boundary
- Vernal Pool

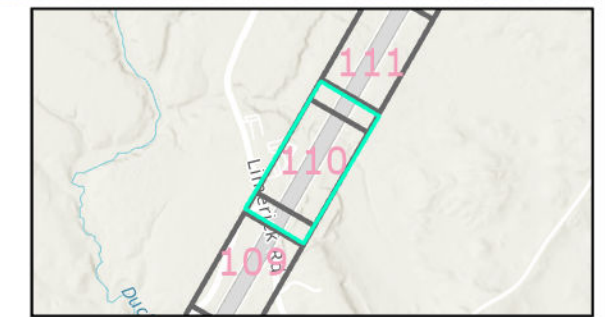

Date: 12/11/2023

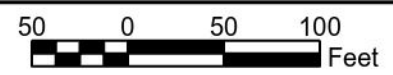

No.	Revision	By	Date

Designed By:					
MAINE TURNPIKE AUTHORITY					
	By	Date		By	Date
	Designed	JT 03/08/23	Checked	BT	12/11/23
	Drawn	JT 12/08/23	In Charge of	BT	12/11/23

MAINE TURNPIKE
2360 CONGRESS STREET
PORTLAND, ME 04102
TEL (207) 871-7771
FAX (207) 879-5567



**THE GOLD STAR
MEMORIAL HIGHWAY**

CONTRACT: 2024.10 - ROADSIDE CLEARING
MILE 25.8 TO MILE 32.0

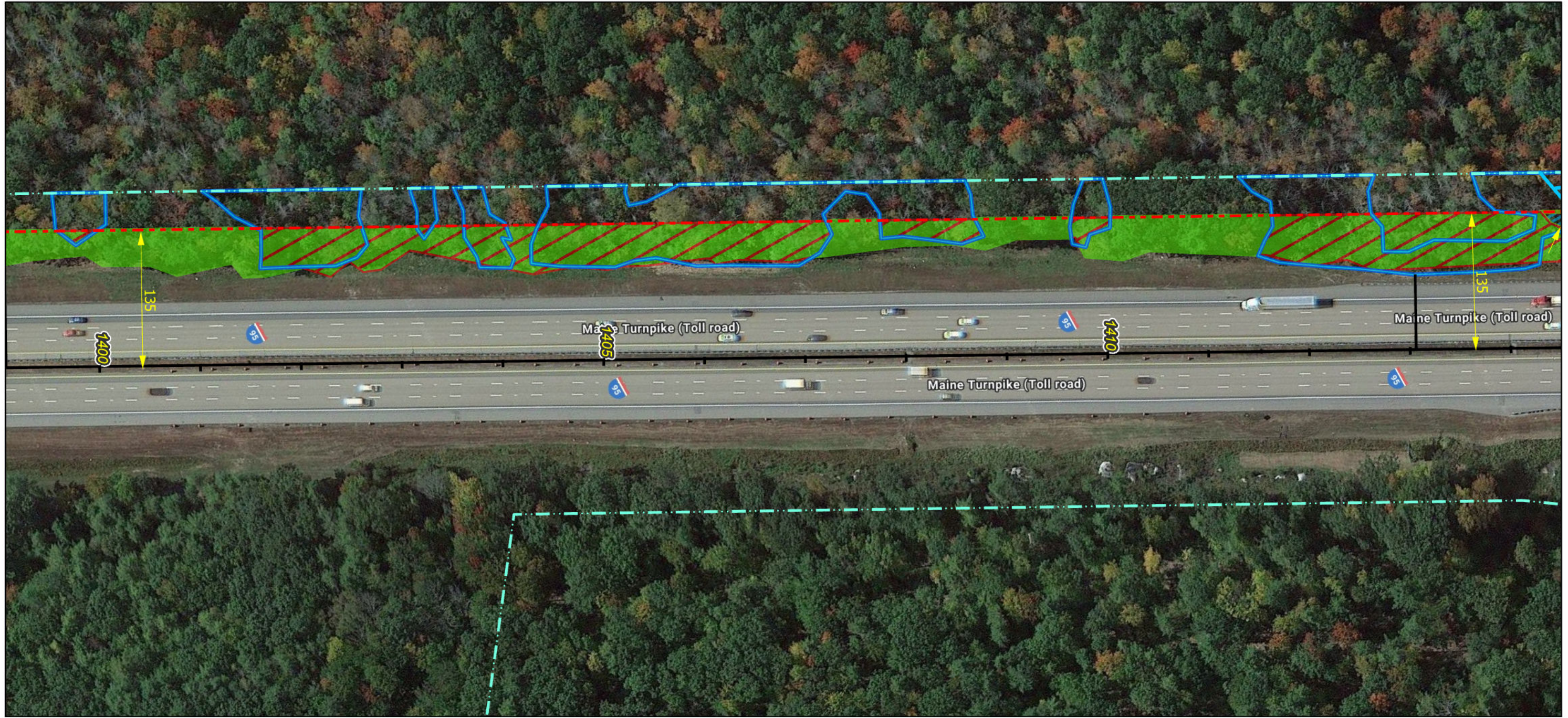

Notes:

1. All trees, down timber, brush, bushes, shrubs, plants and debris not designated to remain shall be removed from the clearing areas shown on these plans.
2. All stumps, whether existing or resulting from the clearing operation, that are located within the roadway clear zone or within areas that can be mowable after clearing operations are completed, shall be ground flush with the surrounding grade. All other stumps shall be cut as close as practicable to the surrounding grade, maximum height of 2-inches.
3. Stumps located in back slopes and within 15-vertical feet of the ditch line shall be ground flush.
4. Contractor shall take all precautions to protect traffic from flying debris generated by the operation.
5. All vegetated areas to remain that are damaged by the clearing operation shall be repaired at no cost to the Authority.
6. Mechanized clearing operations shall maintain a 25-foot setback from all streams and sensitive environmental areas.

Legend:

- - - ROW Boundary
- - - Clearing Limit Line
- Vegetation To Be Removed
- No Stump Grinding Required
- Do Not Remove Vegetation
- Stream Buffer
- Duck Box
- Culverts
- ~ Delineated Stream
- Delineated Stream Boundary
- Delineated Wetland Boundary
- Vernal Pool



Date: 12/11/2023



No.	Revision	By	Date

Designed By:					
MAINE TURNPIKE AUTHORITY					
	By	Date		By	Date
	Designed	JT 03/08/23	Checked	BT	12/11/23
	Drawn	JT 12/08/23	In Charge of	BT	12/11/23

MAINE TURNPIKE
2360 CONGRESS STREET
PORTLAND, ME 04102
TEL (207) 871-7771
FAX (207) 879-5567



**THE GOLD STAR
MEMORIAL HIGHWAY**

CONTRACT: 2024.10 - ROADSIDE CLEARING
MILE 25.8 TO MILE 32.0

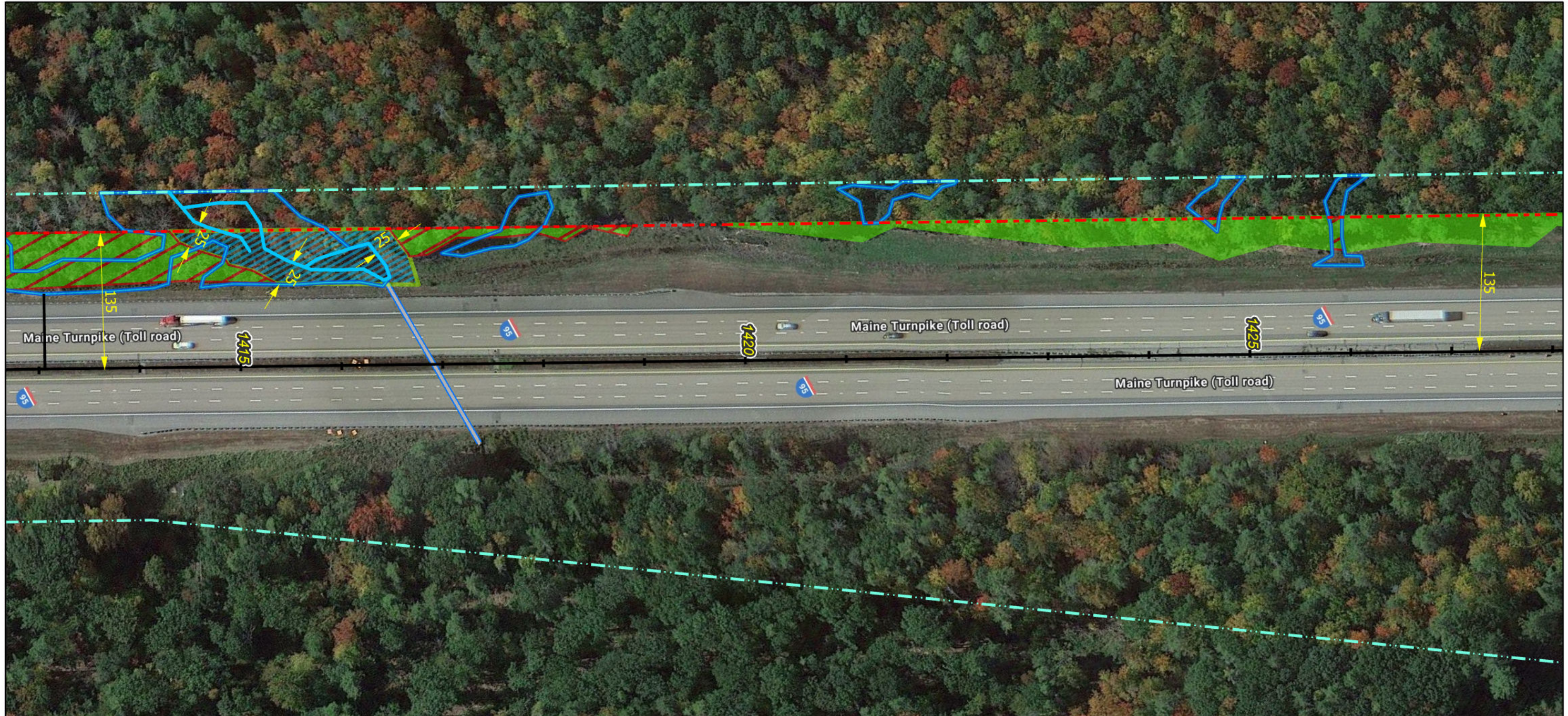

Notes:

1. All trees, down timber, brush, bushes, shrubs, plants and debris not designated to remain shall be removed from the clearing areas shown on these plans.
2. All stumps, whether existing or resulting from the clearing operation, that are located within the roadway clear zone or within areas that can be mowable after clearing operations are completed, shall be ground flush with the surrounding grade. All other stumps shall be cut as close as practicable to the surrounding grade, maximum height of 2-inches.
3. Stumps located in back slopes and within 15-vertical feet of the ditch line shall be ground flush.
4. Contractor shall take all precautions to protect traffic from flying debris generated by the operation.
5. All vegetated areas to remain that are damaged by the clearing operation shall be repaired at no cost to the Authority.
6. Mechanized clearing operations shall maintain a 25-foot setback from all streams and sensitive environmental areas.

Legend:

- - - ROW Boundary
- - - Clearing Limit Line
- Vegetation To Be Removed
- No Stump Grinding Required
- Do Not Remove Vegetation
- Stream Buffer
- Duck Box
- Culverts
- ~ Delineated Stream
- Delineated Stream Boundary
- Delineated Wetland Boundary
- Vernal Pool

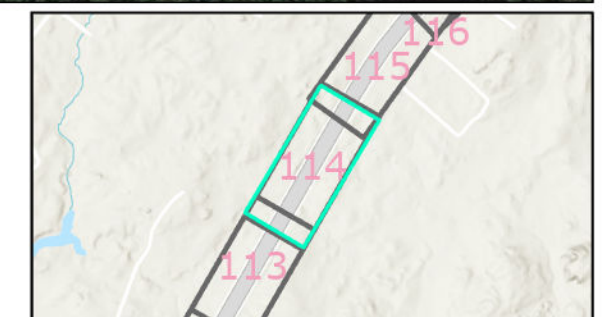

Date: 12/11/2023

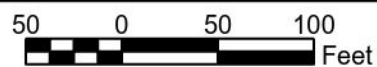

No.	Revision	By	Date

Designed By:					
MAINE TURNPIKE AUTHORITY					
	By	Date		By	Date
	Designed	JT 03/08/23	Checked	BT	12/11/23
	Drawn	JT 12/08/23	In Charge of	BT	12/11/23

MAINE TURNPIKE
2360 CONGRESS STREET
PORTLAND, ME 04102
TEL (207) 871-7771
FAX (207) 879-5567



**THE GOLD STAR
MEMORIAL HIGHWAY**

CONTRACT: 2024.10 - ROADSIDE CLEARING
MILE 25.8 TO MILE 32.0

CONTRACT: 2024.10

SHEET NUMBER: 114 of 456

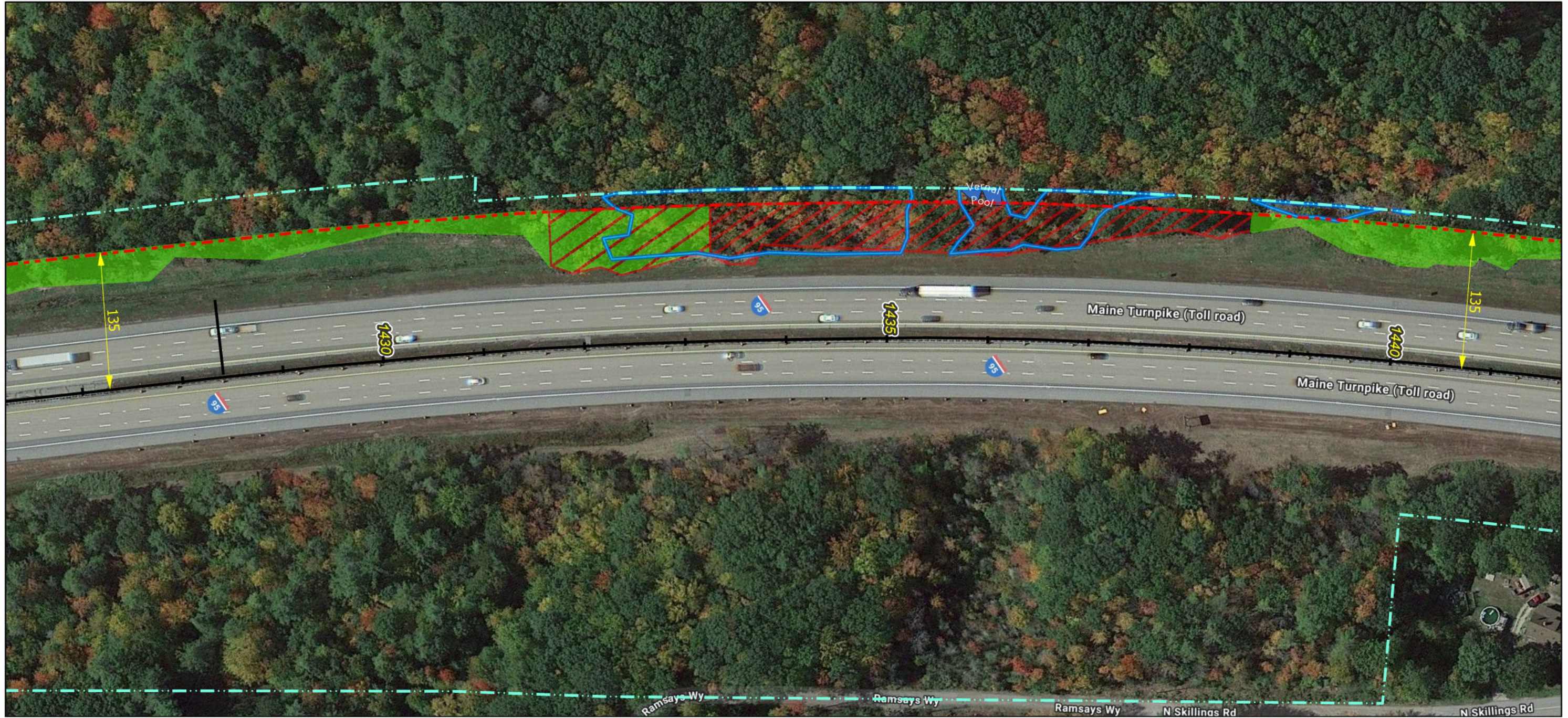

- Notes:**
1. All trees, down timber, brush, bushes, shrubs, plants and debris not designated to remain shall be removed from the clearing areas shown on these plans.
 2. All stumps, whether existing or resulting from the clearing operation, that are located within the roadway clear zone or within areas that can be mowable after clearing operations are completed, shall be ground flush with the surrounding grade. All other stumps shall be cut as close as practicable to the surrounding grade, maximum height of 2-inches.
 3. Stumps located in back slopes and within 15-vertical feet of the ditch line shall be ground flush.
 4. Contractor shall take all precautions to protect traffic from flying debris generated by the operation.
 5. All vegetated areas to remain that are damaged by the clearing operation shall be repaired at no cost to the Authority.
 6. Mechanized clearing operations shall maintain a 25-foot setback from all streams and sensitive environmental areas.

- Legend:**
- - - - - ROW Boundary
 - - - - - Clearing Limit Line
 - Vegetation To Be Removed
 - ▨ No Stump Grinding Required
 - ▨ Do Not Remove Vegetation
 - ▨ Stream Buffer
 - Duck Box
 - ▭ Culverts
 - ▭ Delineated Stream
 - ▭ Delineated Stream Boundary
 - ▭ Delineated Wetland Boundary
 - ▭ Vernal Pool

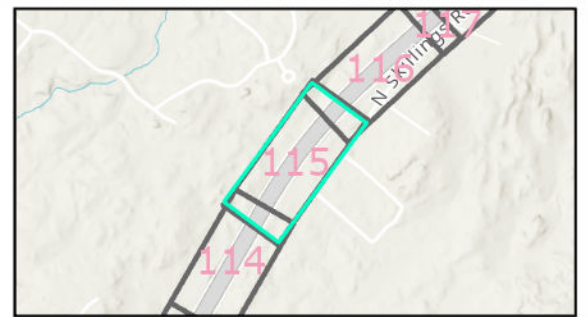

Date: 12/11/2023

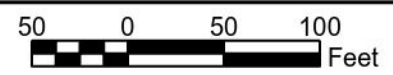

No.	Revision	By	Date

Designed By:

**MAINE
TURNPIKE
AUTHORITY**

	By	Date		By	Date
Designed	JT	03/08/23	Checked	BT	12/11/23
Drawn	JT	12/08/23	In Charge of	BT	12/11/23

MAINE TURNPIKE
2360 CONGRESS STREET
PORTLAND, ME 04102
TEL (207) 871-7771
FAX (207) 879-5567



**THE GOLD STAR
MEMORIAL HIGHWAY**

CONTRACT: 2024.10 - ROADSIDE CLEARING
MILE 25.8 TO MILE 32.0

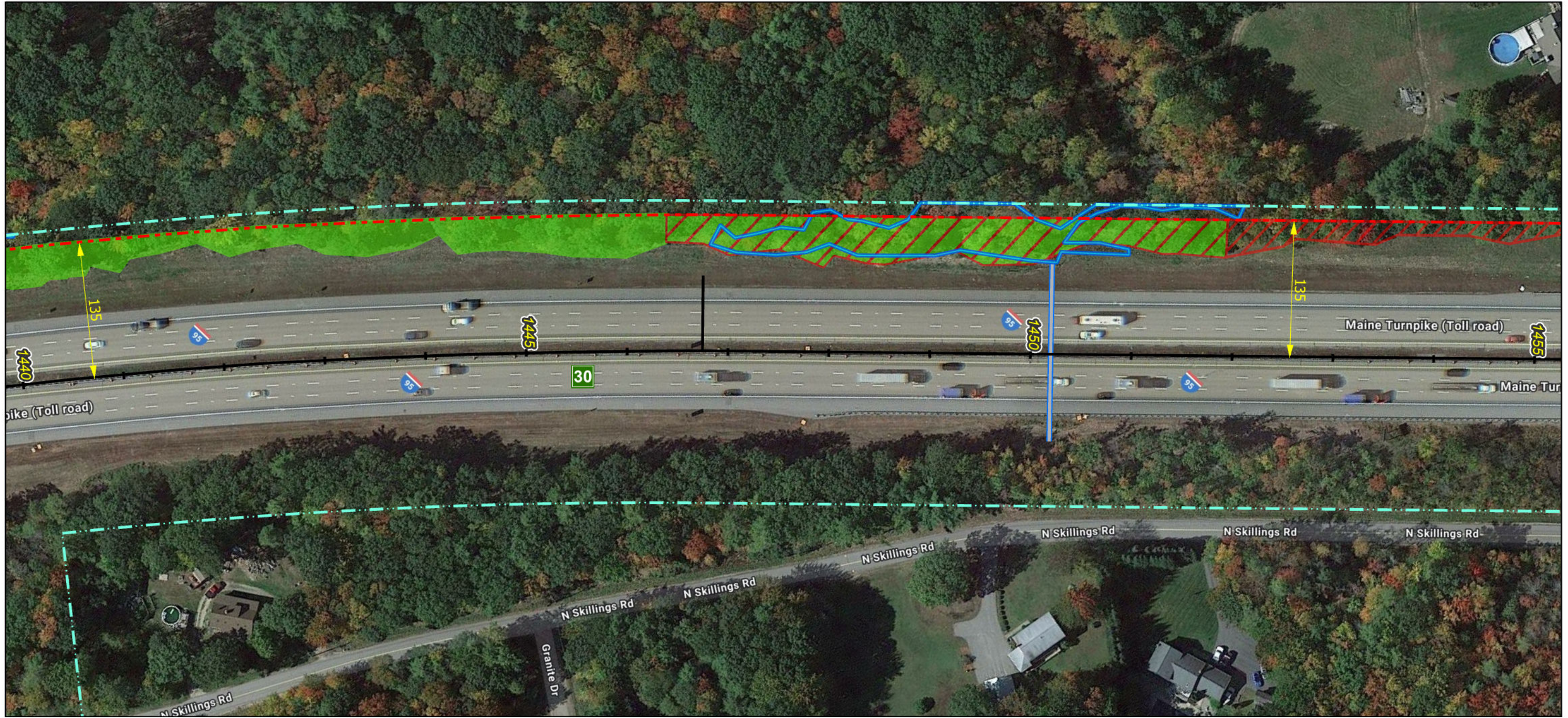

Notes:

1. All trees, down timber, brush, bushes, shrubs, plants and debris not designated to remain shall be removed from the clearing areas shown on these plans.
2. All stumps, whether existing or resulting from the clearing operation, that are located within the roadway clear zone or within areas that can be mowable after clearing operations are completed, shall be ground flush with the surrounding grade. All other stumps shall be cut as close as practicable to the surrounding grade, maximum height of 2-inches.
3. Stumps located in back slopes and within 15-vertical feet of the ditch line shall be ground flush.
4. Contractor shall take all precautions to protect traffic from flying debris generated by the operation.
5. All vegetated areas to remain that are damaged by the clearing operation shall be repaired at no cost to the Authority.
6. Mechanized clearing operations shall maintain a 25-foot setback from all streams and sensitive environmental areas.

Legend:

- - - ROW Boundary
- - - Clearing Limit Line
- Vegetation To Be Removed
- No Stump Grinding Required
- Do Not Remove Vegetation
- Stream Buffer
- Duck Box
- Culverts
- Delineated Stream
- Delineated Stream Boundary
- Delineated Wetland Boundary
- Vernal Pool

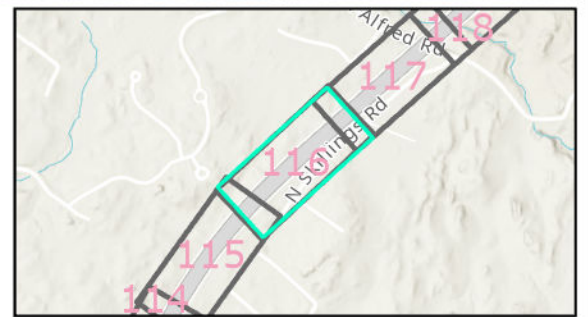

Date: 12/11/2023

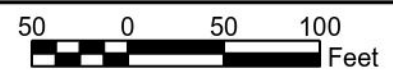

Designed By:

MAINE TURNPIKE AUTHORITY

No.	Revision	By	Date

	By	Date		By	Date
Designed	JT	03/08/23	Checked	BT	12/11/23
Drawn	JT	12/08/23	In Charge of	BT	12/11/23

MAINE TURNPIKE
2360 CONGRESS STREET
PORTLAND, ME 04102
TEL (207) 871-7771
FAX (207) 879-5567



THE GOLD STAR
MEMORIAL HIGHWAY

CONTRACT: 2024.10 - ROADSIDE CLEARING
MILE 25.8 TO MILE 32.0

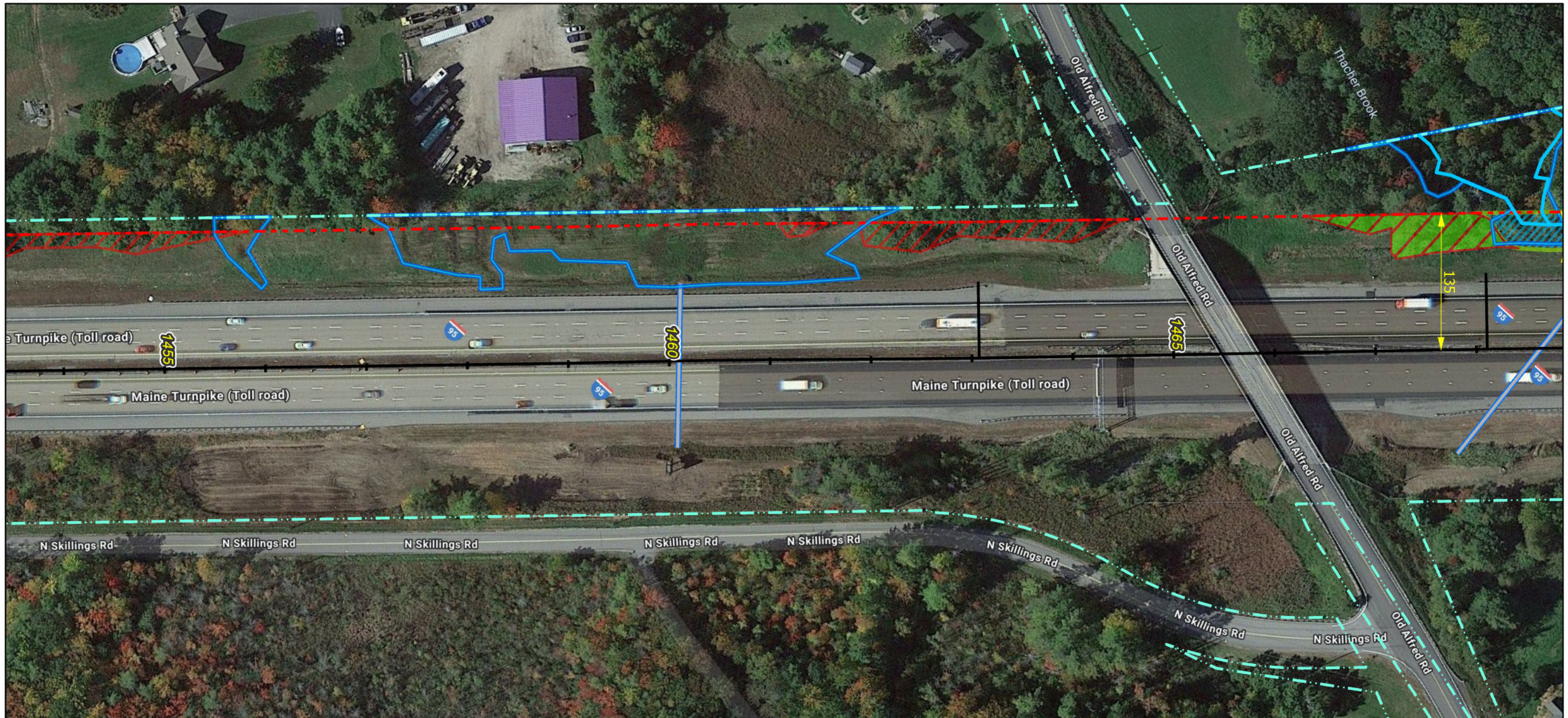

Notes:

1. All trees, down timber, brush, bushes, shrubs, plants and debris not designated to remain shall be removed from the clearing areas shown on these plans.
2. All stumps, whether existing or resulting from the clearing operation, that are located within the roadway clear zone or within areas that can be mowable after clearing operations are completed, shall be ground flush with the surrounding grade. All other stumps shall be cut as close as practicable to the surrounding grade, maximum height of 2-inches.
3. Stumps located in back slopes and within 15-vertical feet of the ditch line shall be ground flush.
4. Contractor shall take all precautions to protect traffic from flying debris generated by the operation.
5. All vegetated areas to remain that are damaged by the clearing operation shall be repaired at no cost to the Authority.
6. Mechanized clearing operations shall maintain a 25-foot setback from all streams and sensitive environmental areas.

Legend:

- - - ROW Boundary
- - - Clearing Limit Line
- Vegetation To Be Removed
- No Stump Grinding Required
- Do Not Remove Vegetation
- Stream Buffer
- Duck Box
- Culverts
- ~ Delineated Stream
- Delineated Stream Boundary
- Delineated Wetland Boundary
- Vernal Pool

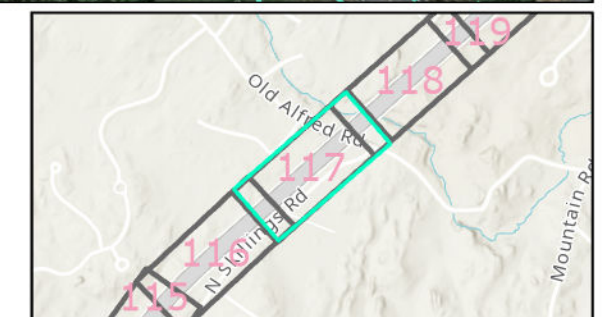

Date: 12/11/2023

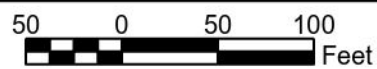

No.	Revision	By	Date

Designed By:					
MAINE TURNPIKE AUTHORITY					
	By	Date		By	Date
	Designed	JT 03/08/23	Checked	BT	12/11/23
	Drawn	JT 12/08/23	In Charge of	BT	12/11/23

MAINE TURNPIKE
2360 CONGRESS STREET
PORTLAND, ME 04102
TEL (207) 871-7771
FAX (207) 879-5567



**THE GOLD STAR
MEMORIAL HIGHWAY**

CONTRACT: 2024.10 - ROADSIDE CLEARING
MILE 25.8 TO MILE 32.0

CONTRACT: 2024.10

SHEET NUMBER: 117 of 456

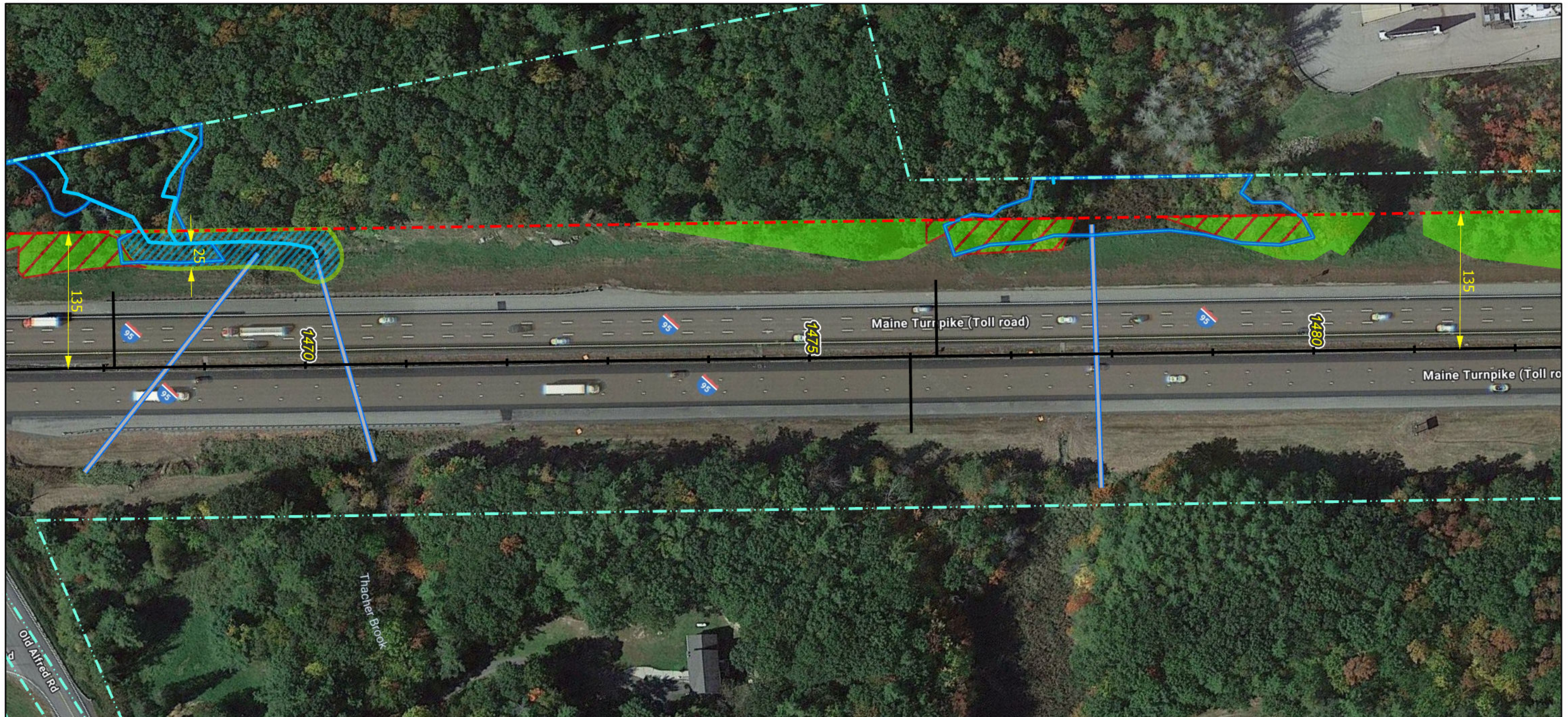

Notes:

1. All trees, down timber, brush, bushes, shrubs, plants and debris not designated to remain shall be removed from the clearing areas shown on these plans.
2. All stumps, whether existing or resulting from the clearing operation, that are located within the roadway clear zone or within areas that can be mowable after clearing operations are completed, shall be ground flush with the surrounding grade. All other stumps shall be cut as close as practicable to the surrounding grade, maximum height of 2-inches.
3. Stumps located in back slopes and within 15-vertical feet of the ditch line shall be ground flush.
4. Contractor shall take all precautions to protect traffic from flying debris generated by the operation.
5. All vegetated areas to remain that are damaged by the clearing operation shall be repaired at no cost to the Authority.
6. Mechanized clearing operations shall maintain a 25-foot setback from all streams and sensitive environmental areas.

Legend:

- - - ROW Boundary
- - - Clearing Limit Line
- Vegetation To Be Removed
- No Stump Grinding Required
- Do Not Remove Vegetation
- Stream Buffer
- Duck Box
- Culverts
- ~ Delineated Stream
- Delineated Stream Boundary
- Delineated Wetland Boundary
- Vernal Pool

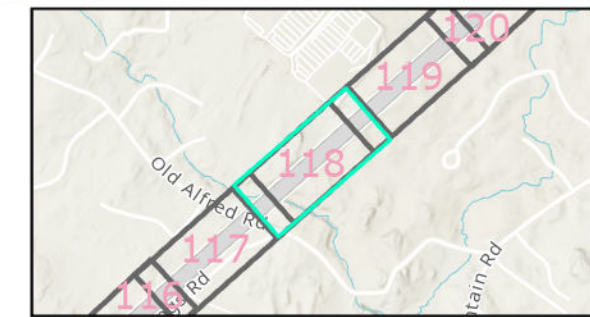
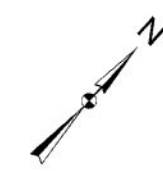

Date: 12/11/2023

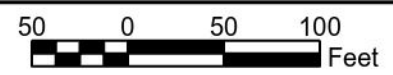

No.	Revision	By	Date

Designed By:					
MAINE TURNPIKE AUTHORITY					
	By	Date		By	Date
	Designed	JT 03/08/23	Checked	BT	12/11/23
	Drawn	JT 12/08/23	In Charge of	BT	12/11/23

MAINE TURNPIKE
2360 CONGRESS STREET
PORTLAND, ME 04102
TEL (207) 871-7771
FAX (207) 879-5567



THE GOLD STAR MEMORIAL HIGHWAY

CONTRACT: 2024.10 - ROADSIDE CLEARING
MILE 25.8 TO MILE 32.0

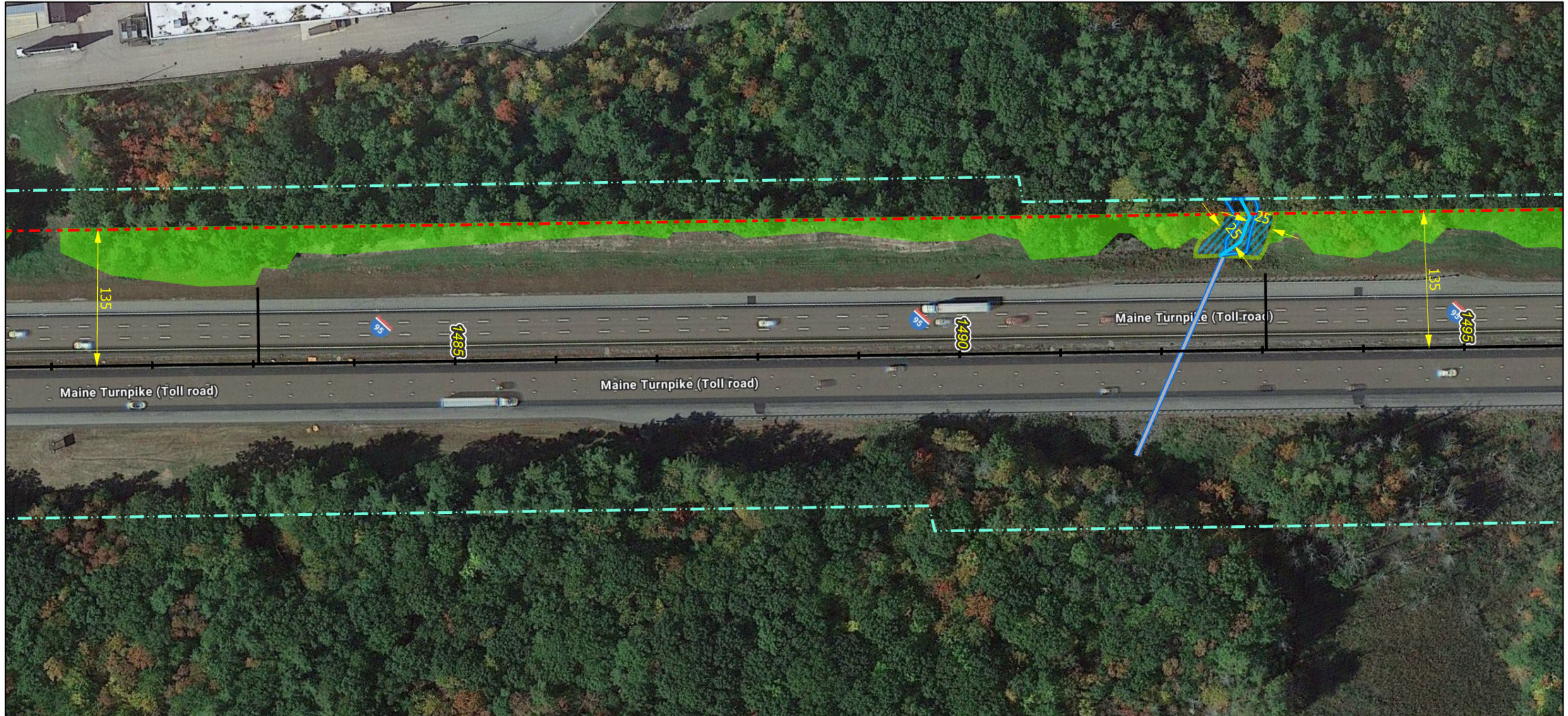

Notes:

1. All trees, down timber, brush, bushes, shrubs, plants and debris not designated to remain shall be removed from the clearing areas shown on these plans.
2. All stumps, whether existing or resulting from the clearing operation, that are located within the roadway clear zone or within areas that can be mowable after clearing operations are completed, shall be ground flush with the surrounding grade. All other stumps shall be cut as close as practicable to the surrounding grade, maximum height of 2-inches.
3. Stumps located in back slopes and within 15-vertical feet of the ditch line shall be ground flush.
4. Contractor shall take all precautions to protect traffic from flying debris generated by the operation.
5. All vegetated areas to remain that are damaged by the clearing operation shall be repaired at no cost to the Authority.
6. Mechanized clearing operations shall maintain a 25-foot setback from all streams and sensitive environmental areas.

Legend:

- · - · ROW Boundary
- - - Clearing Limit Line
- Vegetation To Be Removed
- No Stump Grinding Required
- Do Not Remove Vegetation
- Stream Buffer
- Duck Box
- Culverts
- Delineated Stream
- Delineated Stream Boundary
- Delineated Wetland Boundary
- Vernal Pool

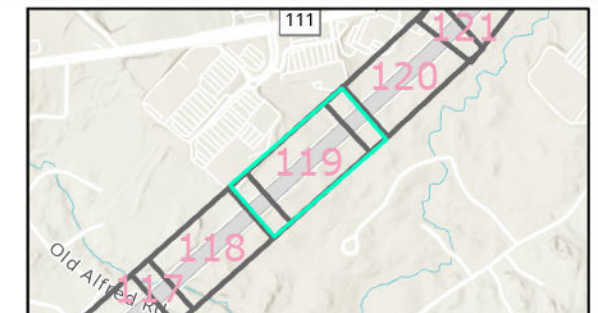

Date: 12/11/2023



No.	Revision	By	Date

Designed By:					
MAINE TURNPIKE AUTHORITY					
	By	Date		By	Date
	Designed	JT 03/08/23	Checked	BT	12/11/23
	Drawn	JT 12/08/23	In Charge of	BT	12/11/23

MAINE TURNPIKE
2360 CONGRESS STREET
PORTLAND, ME 04102
TEL (207) 871-7771
FAX (207) 879-5567



**THE GOLD STAR
MEMORIAL HIGHWAY**

CONTRACT: 2024.10 - ROADSIDE CLEARING
MILE 25.8 TO MILE 32.0

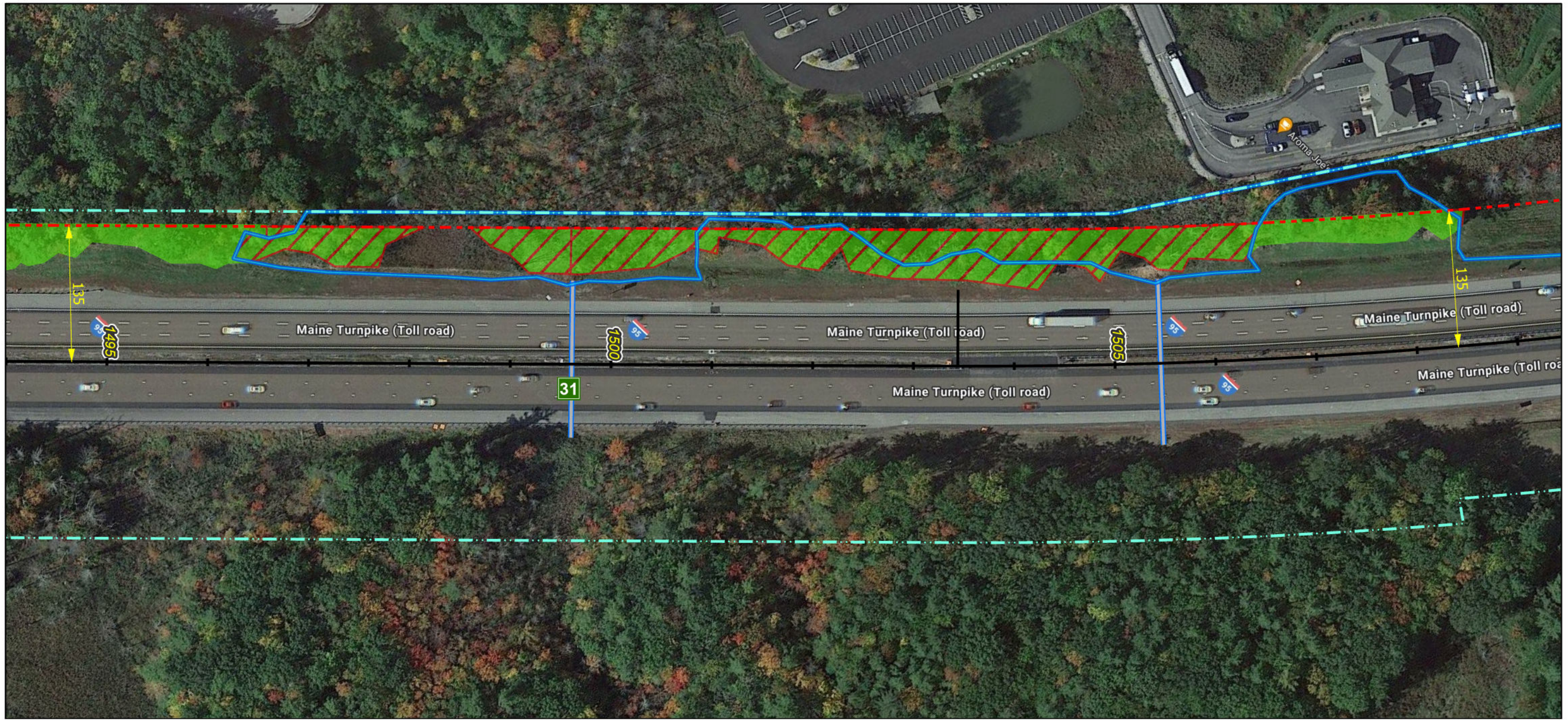

Notes:

1. All trees, down timber, brush, bushes, shrubs, plants and debris not designated to remain shall be removed from the clearing areas shown on these plans.
2. All stumps, whether existing or resulting from the clearing operation, that are located within the roadway clear zone or within areas that can be mowable after clearing operations are completed, shall be ground flush with the surrounding grade. All other stumps shall be cut as close as practicable to the surrounding grade, maximum height of 2-inches.
3. Stumps located in back slopes and within 15-vertical feet of the ditch line shall be ground flush.
4. Contractor shall take all precautions to protect traffic from flying debris generated by the operation.
5. All vegetated areas to remain that are damaged by the clearing operation shall be repaired at no cost to the Authority.
6. Mechanized clearing operations shall maintain a 25-foot setback from all streams and sensitive environmental areas.

Legend:

- - - ROW Boundary
- - - Clearing Limit Line
- Vegetation To Be Removed
- No Stump Grinding Required
- Do Not Remove Vegetation
- Stream Buffer
- Duck Box
- Culverts
- ~ ~ ~ Delineated Stream
- Delineated Stream Boundary
- Delineated Wetland Boundary
- Vernal Pool

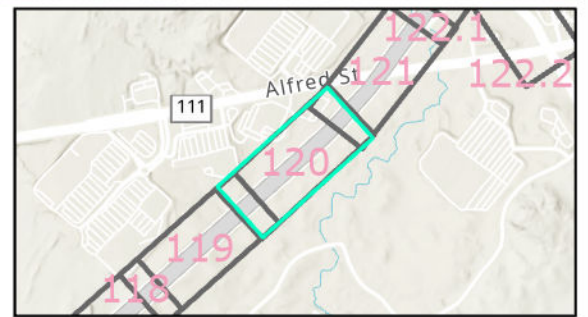

Date: 12/11/2023

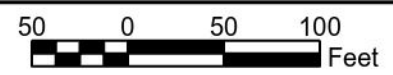

No.	Revision	By	Date

Designed By:						
MAINE TURNPIKE AUTHORITY						
	By	Date		By	Date	
	Designed	JT	03/08/23	Checked	BT	12/11/23
	Drawn	JT	12/08/23	In Charge of	BT	12/11/23

MAINE TURNPIKE
2360 CONGRESS STREET
PORTLAND, ME 04102
TEL (207) 871-7771
FAX (207) 879-5567



**THE GOLD STAR
MEMORIAL HIGHWAY**

CONTRACT: 2024.10 - ROADSIDE CLEARING
MILE 25.8 TO MILE 32.0

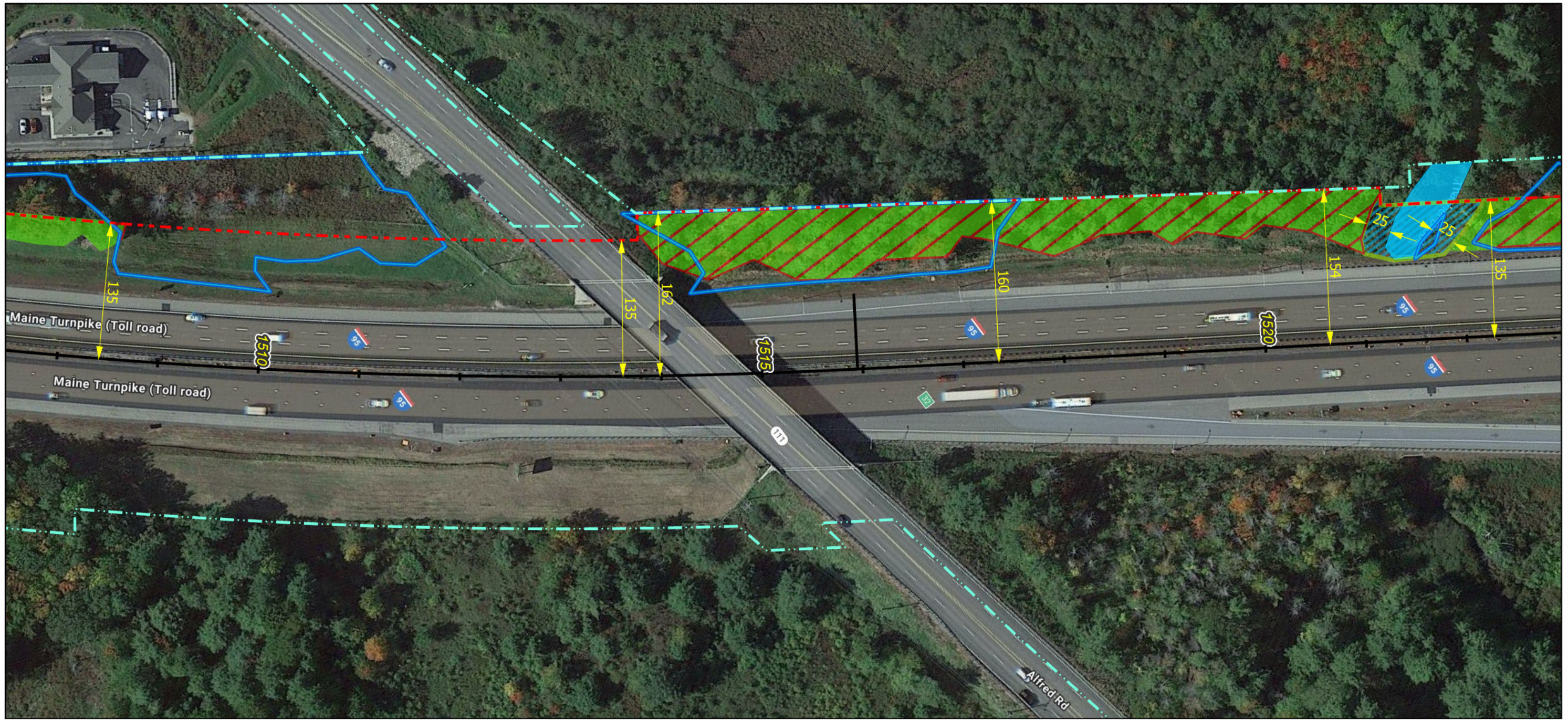

Notes:

1. All trees, down timber, brush, bushes, shrubs, plants and debris not designated to remain shall be removed from the clearing areas shown on these plans.
2. All stumps, whether existing or resulting from the clearing operation, that are located within the roadway clear zone or within areas that can be mowable after clearing operations are completed, shall be ground flush with the surrounding grade. All other stumps shall be cut as close as practicable to the surrounding grade, maximum height of 2-inches.
3. Stumps located in back slopes and within 15-vertical feet of the ditch line shall be ground flush.
4. Contractor shall take all precautions to protect traffic from flying debris generated by the operation.
5. All vegetated areas to remain that are damaged by the clearing operation shall be repaired at no cost to the Authority.
6. Mechanized clearing operations shall maintain a 25-foot setback from all streams and sensitive environmental areas.

Legend:

- - - ROW Boundary
- - - Clearing Limit Line
- Vegetation To Be Removed
- No Stump Grinding Required
- Do Not Remove Vegetation
- Stream Buffer
- Duck Box
- Culverts
- ~ Delineated Stream
- Delineated Stream Boundary
- Delineated Wetland Boundary
- Vernal Pool

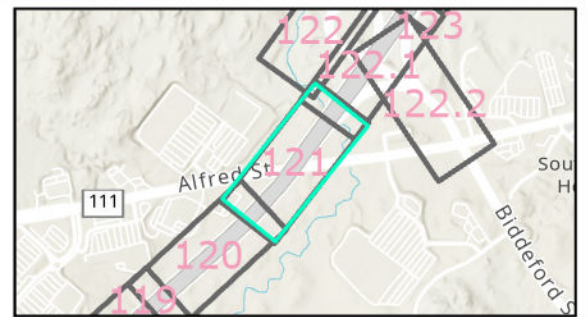

Date: 12/11/2023

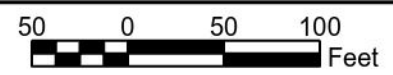

Designed By:					
MAINE TURNPIKE AUTHORITY					
No.	Revision	By	Date	By	Date

MAINE TURNPIKE
2360 CONGRESS STREET
PORTLAND, ME 04102
TEL (207) 871-7771
FAX (207) 879-5567



THE GOLD STAR
MEMORIAL HIGHWAY

CONTRACT: 2024.10 - ROADSIDE CLEARING
MILE 25.8 TO MILE 32.0

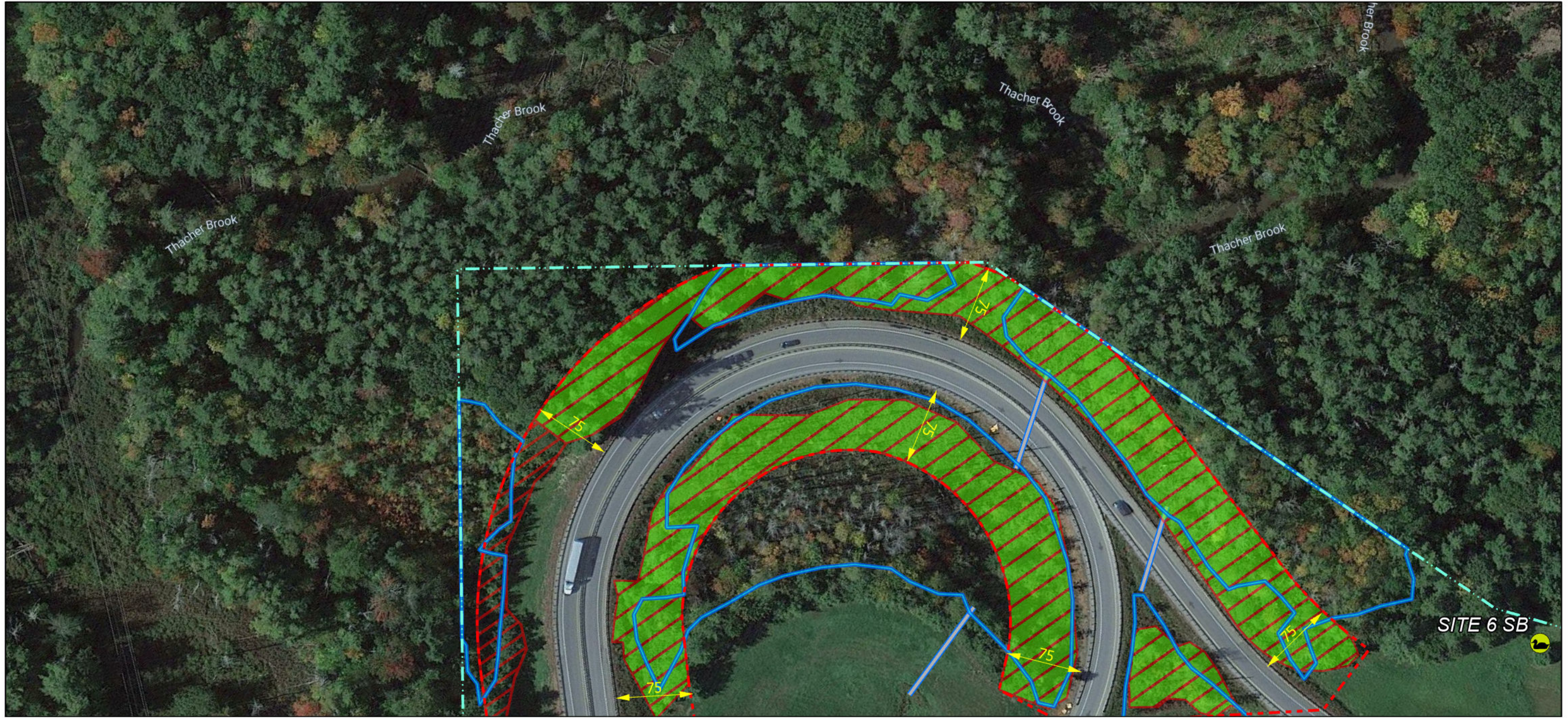

Notes:

1. All trees, down timber, brush, bushes, shrubs, plants and debris not designated to remain shall be removed from the clearing areas shown on these plans.
2. All stumps, whether existing or resulting from the clearing operation, that are located within the roadway clear zone or within areas that can be mowable after clearing operations are completed, shall be ground flush with the surrounding grade. All other stumps shall be cut as close as practicable to the surrounding grade, maximum height of 2-inches.
3. Stumps located in back slopes and within 15-vertical feet of the ditch line shall be ground flush.
4. Contractor shall take all precautions to protect traffic from flying debris generated by the operation.
5. All vegetated areas to remain that are damaged by the clearing operation shall be repaired at no cost to the Authority.
6. Mechanized clearing operations shall maintain a 25-foot setback from all streams and sensitive environmental areas.

Legend:

- ROW Boundary
- Clearing Limit Line
- Vegetation To Be Removed
- No Stump Grinding Required
- Do Not Remove Vegetation
- Stream Buffer
- Duck Box
- Culverts
- Delineated Stream
- Delineated Stream Boundary
- Delineated Wetland Boundary
- Vernal Pool

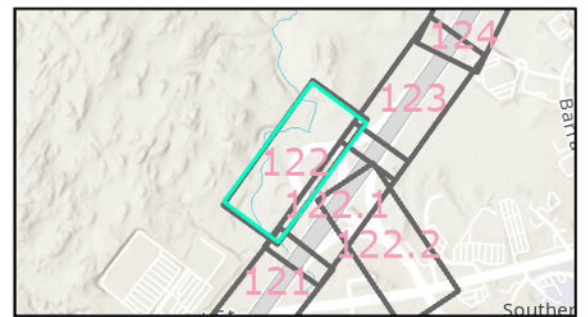

Date: 12/11/2023

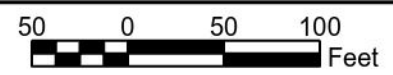

No.	Revision	By	Date

Designed By:					
MAINE TURNPIKE AUTHORITY					
	By	Date		By	Date
	Designed	JT 03/08/23	Checked	BT	12/11/23
	Drawn	JT 12/08/23	In Charge of	BT	12/11/23

MAINE TURNPIKE
2360 CONGRESS STREET
PORTLAND, ME 04102
TEL (207) 871-7771
FAX (207) 879-5567



**THE GOLD STAR
MEMORIAL HIGHWAY**

CONTRACT: 2024.10 - ROADSIDE CLEARING
MILE 25.8 TO MILE 32.0

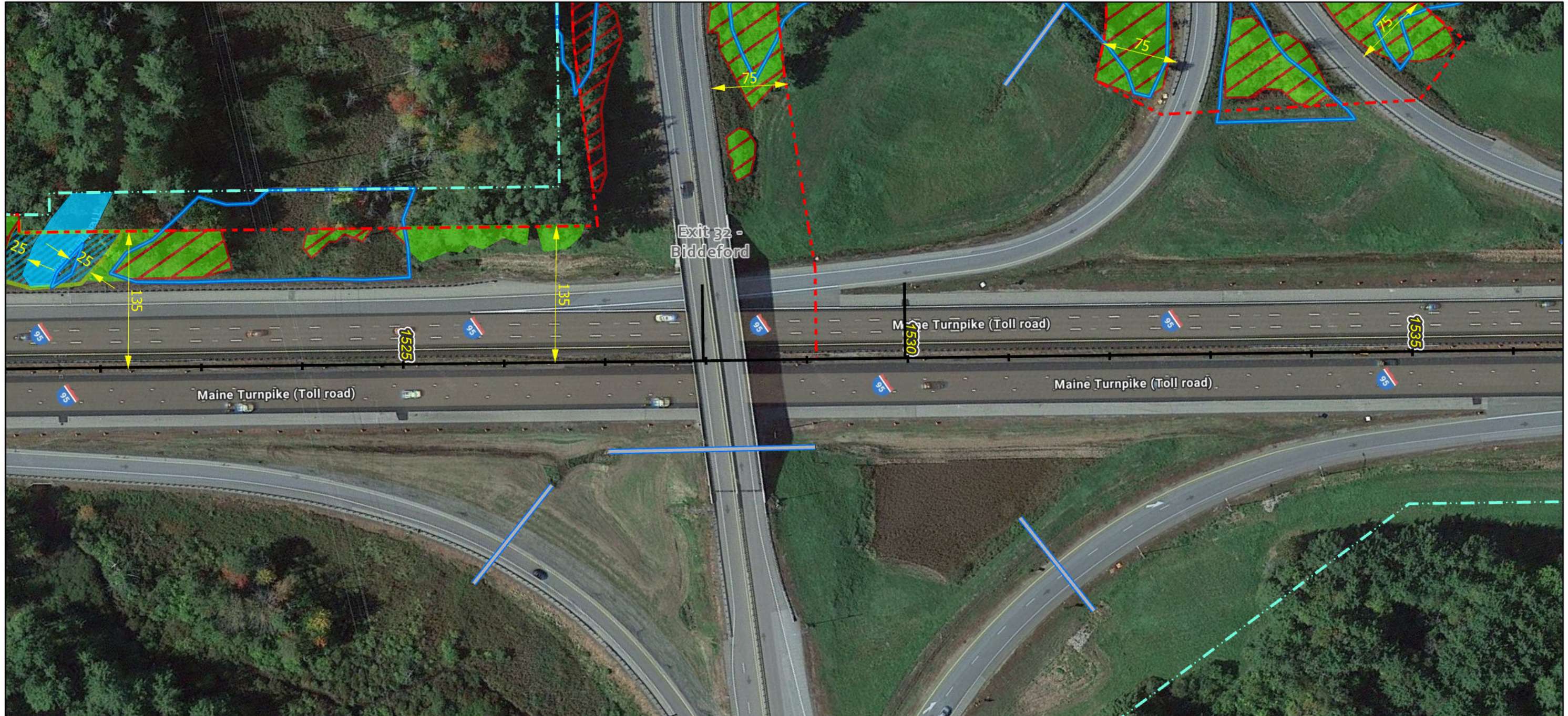

Notes:

1. All trees, down timber, brush, bushes, shrubs, plants and debris not designated to remain shall be removed from the clearing areas shown on these plans.
2. All stumps, whether existing or resulting from the clearing operation, that are located within the roadway clear zone or within areas that can be mowable after clearing operations are completed, shall be ground flush with the surrounding grade. All other stumps shall be cut as close as practicable to the surrounding grade, maximum height of 2-inches.
3. Stumps located in back slopes and within 15-vertical feet of the ditch line shall be ground flush.
4. Contractor shall take all precautions to protect traffic from flying debris generated by the operation.
5. All vegetated areas to remain that are damaged by the clearing operation shall be repaired at no cost to the Authority.
6. Mechanized clearing operations shall maintain a 25-foot setback from all streams and sensitive environmental areas.

Legend:

- - - ROW Boundary
- - - Clearing Limit Line
- Vegetation To Be Removed
- No Stump Grinding Required
- Do Not Remove Vegetation
- Stream Buffer
- Duck Box
- Culverts
- ~ Delineated Stream
- Delineated Stream Boundary
- Delineated Wetland Boundary
- Vernal Pool

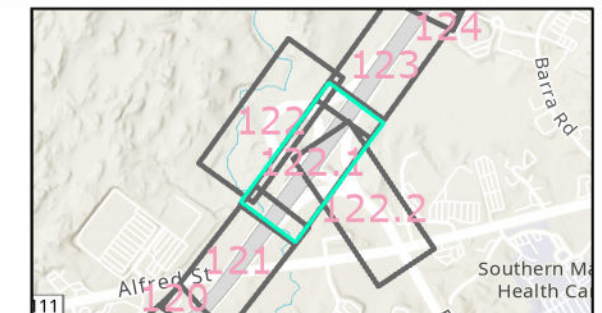

Date: 12/11/2023



Designed By:					
MAINE TURNPIKE AUTHORITY					
No.	Revision	By	Date	By	Date

MAINE TURNPIKE
2360 CONGRESS STREET
PORTLAND, ME 04102
TEL (207) 871-7771
FAX (207) 879-5567



**THE GOLD STAR
MEMORIAL HIGHWAY**

CONTRACT: 2024.10 - ROADSIDE CLEARING
MILE 25.8 TO MILE 32.0

